

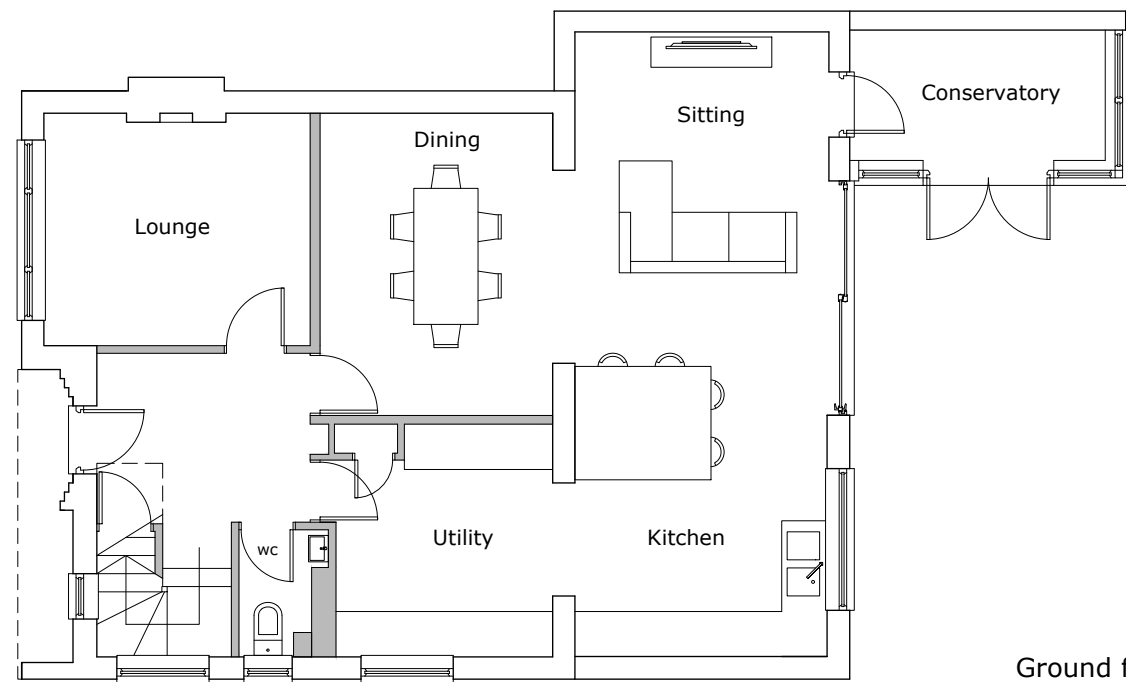

North west elevation

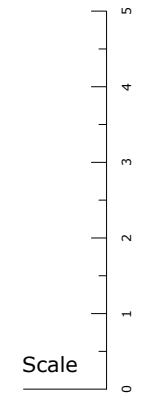

North east elevation



Ground floor plan

**Materials**  
 Walls: Facing brick to match existing.  
 Roof: Singleply warm flat deck.  
 Windows and doors: UVPC/Aluminium.

Do not scale from drawing except for planning purposes.  
 All dimension are in millimetres.  
 No work is to extend over adjoining properties without express permission.  
 All designs are subject to a structural feasibility analysis.

**Proposed single storey rear extension.**

**Proposed**  
 89 Merryfield Drive  
 Horsham  
 West Sussex  
 RH12 2AU

Plan No: PL/661/02  
 Scale: 1:100

Drawing size: A3