North of East Street, Rusper

Transport Statement

Client: Devine Homes

i-Transport Ref: BT/SG/ITB200340-001D

Date: 14 March 2025

North of East Street, Rusper

Transport Statement

Client: Devine Homes

i-Transport Ref: BT/SG/ITB200340-001D

Date: 14 March 2025

i-Transport LLP
The Square
Basing View
Basingstoke
Hampshire
RG21 4EB

Tel: 01256 898 366

www.i-transport.co.uk

COPYRIGHT
The contents of this document must not be copied or reproduced in whole or in part without the written consent of i-Transport LLP

If this report is to be placed on any approved website for planning purposes, this should comply with data protection principles, please seek our permission and you must ensure that all the private and personal information and data within this report is redacted.

Quality Management

Report No.	Comments	Date	Author	Authorised
ITB200340-001	Draft	14/02/25	SG	BT
ITB200340-001A	First Draft	18/02/25	SG	BT
ITB200340-001B	Second Draft	21/02/25	SG	BT
ITB200340-001C	Third Draft	14/03/25	SG	BT
ITB200340-001D	Final	14/03/25	SG	BT

File Ref: T:\Projects\200000 Series\200340ITB - North of East Street Rusper\Admin\Report and Tech Notes\ITB200340-001D R - Transport Statement.docx

Contents

SECTION 1	Introduction	1
SECTION 2	Policy Context	3
SECTION 3	Existing Transport Conditions	9
SECTION 4	Site Accessibility	13
SECTION 5	Development Proposal	17
SECTION 6	Traffic Impact	26
SECTION 7	Summary and Conclusions	30

Figures

Figure 1	Site Location Plan
Figure 2	Local Accessibility Plan

Drawings

ITB200340-GA-002	Proposed Site Access Arrangement via East Street
ITB200340-GA-003	Swept Path Analysis – Refuse Vehicle
ITB200340-GA-004	Swept Path Analysis – Fire Tender
ITB200340-GA-005	Swept Path Analysis – Proposed Parking Spaces: Large Car
ITB200340-GA-006	Proposed Site Access Arrangement via East Street – Visibility Longsection
ITB200340-GA-008	Proposed Pedestrian Access – Visibility Splays
ITB200340-GA-009	Swept Path Analysis – Fire Tender

Appendices

APPENDIX A.	PROPOSED SITE LAYOUT
APPENDIX B.	ATC DATA
APPENDIX C.	POTENTIAL KERB BUILD-OUT AT SEPARATE PEDESTRIAN ACCESS
APPENDIX D.	STAGE ONE ROAD SAFETY AUDIT
APPENDIX E.	FULL TRICS OUTPUTS

SECTION 1 Introduction

1.1 Overview

1.1.1 Devine Homes has appointed i-Transport LLP to provide highways and transport advice in relation to a full planning application for development of 18 new homes on land north of East Street, Rusper.

1.1.2 The site has a draft allocation for 20 homes under Strategic Policy HA15 / RS2 of the Horsham District Local Plan 2023-2040 Regulation 19.

1.1.3 The site is located to the east of Rusper village centre and approximately 8km north of central Horsham and 8.6km west of Crawley. There are residential properties to the west of the site with agricultural land in the north and the east. The location of the site can be seen in **Figure 1**, and as an extract in **Image 1.1**.

Image 1.1: Site Location Plan

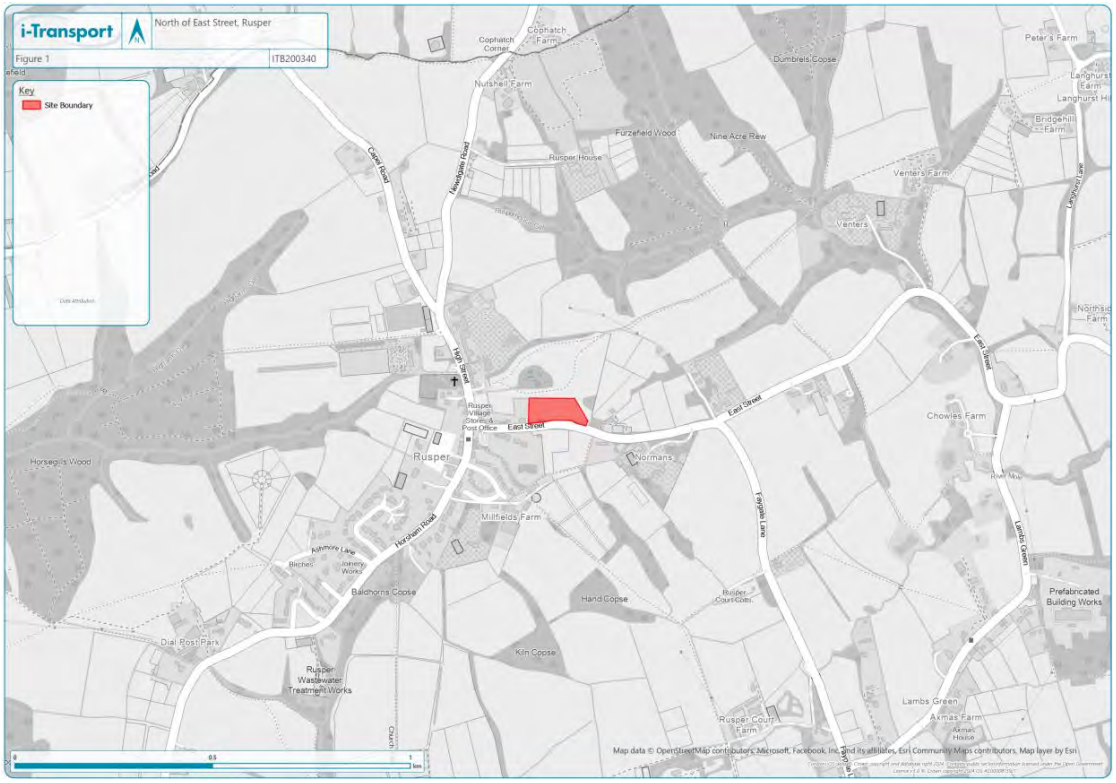

1.2 Scope

1.2.1 The National Planning Policy Framework (NPPF) identifies the four key transport tests against which development should be assessed. This Transport Statement (TS) considers the proposal against these key tests, which are as follows:

- Will the opportunities for sustainable transport be appropriately taken up?
- Will safe and acceptable access be provided for all people?
- Will the residual cumulative impact of the development be acceptable i.e. not severe?
- Will the design of streets, parking areas, other transport elements adhere to current national guidance?

1.2.2 The TS identifies the proposed access arrangements, considers how the development will take up sustainable travel opportunities, provides an assessment of the potential impacts of the development on the local highway network and considers details of the internal layout of the site, including connections to the local transport network, as well as car and cycle parking and servicing and delivery arrangements.

1.3 Structure

1.3.1 The remainder of this TS is structured as follows:

- **Section 2** – Provides a summary of relevant policy considerations;
- **Section 3** – Summarises the existing transport conditions in the local area;
- **Section 4** – Sets out the accessibility of the site and provides a summary of the local services and facilities available;
- **Section 5** – Provides a summary of the development proposal, including the proposed site access arrangements, pedestrian and cycle connections, site servicing and car and cycle parking provision;
- **Section 6** – Assesses the traffic impact of the proposed development; and
- **Section 7** – Provides a summary and conclusions.

SECTION 2 Policy Context

2.1 Introduction

2.1.1 This section of the TS summarises the national and local transport planning policies that provide the context for the transport appraisal of the proposed development.

2.2 National Policy

The National Planning Policy Framework (December 2024)

2.2.1 The NPPF details the Government's planning policies and set out how these are expected to be applied in relation to development proposals. The NPPF is a material consideration in determining applications for development.

2.2.2 The NPPF confirms (ref: paragraph *10*) that at the forefront of planning is the ***"presumption in favour of sustainable development."***

2.2.3 Paragraph 110 states:

> ***"Opportunities to maximise sustainable transport solutions will vary between urban and rural areas, and this should be taken into account in both plan-making and decision-making."***

2.2.4 The scope and structure of this TA has been prepared to assess the proposal against the four key transport tests outlined in paragraph 115 of the NPPF:

> ***a) sustainable transport modes are prioritised taking account of the vision for the site, the type of development and its location;***
>
> ***b) Safe and suitable access to the Site can be achieved for all users;***
>
> ***c) The design of streets, parking areas, other transport elements and the content of associated standards reflects current national guidance, including the National Design Guide and the National Model Design Code; and***
>
> ***d) Any significant impacts from the development on the transport network (in terms of capacity and congestion), or on highway safety, can be cost effectively mitigated to an acceptable degree through a vision-led approach.***

2.2.5 Paragraph 116 of the NPPF goes on to state:

> ***"Development should only be prevented or refused on highways grounds if there would be an unacceptable impact on highway safety, or the residual cumulative impacts on the road network, following mitigation, would be severe, taking into account all reasonable future scenarios."***

National Planning Practice Guidance (NPPG) March 2014

2.2.6 The web-based National Planning Practice Guidance (NPPG) bring together planning guidance for England across all disciplines in an accessible way as well as to provide a clear link between guidance and the aims and objectives of the NPPF. The NPPG discusses the role of travel plans and transport assessments / statements and how they relate to each other.

2.3 Local Policy

Horsham District Planning Framework (excluding South Downs National Park)

2.3.1 The current Local Plan was adopted in December 2015 and provides the strategies and planning policies to meet the social, economic and environmental requirements of the District for the period up to 2031.

2.3.2 Of the policies relevant to transport, Policy 40 Sustainable Transport states development will be supported if:

"1. Is appropriate and in scale to the existing transport infrastructure, including public transport.

2. Maintains and improves the existing transport system (road, rail, cycle).

3. Is integrated with the wider network of routes, including public rights of way and cycle paths.

4. Includes opportunities for sustainable transport which reduce the need for major infrastructure and cut carbon emissions.

5. Is located in areas where there are, or will be, a choice in the modes of transport available.

6. Minimises the distance people need to travel and minimises conflicts between traffic, cyclists and pedestrians.

7. Delivers better local bus and rail services in partnership with operators and increasing opportunities for interchange between the public transport network and all other modes of transport.

8. Develops innovative and adaptable approaches to public transport in the rural areas of the district.

9. Provides safe and suitable access for all vehicles, pedestrians, cyclists, horses riders, public transport and the delivery of goods.

10. Is accompanied by an agreed Green Travel Plan where it is necessary to minimise a potentially significant impact of the development on the wider area or as a result of needing to address an existing local traffic problem.

2.3.3 Policy 41 Parking sets out the requirement for ensuring adequate parking is provided to support new development and states:

[…]

2. Adequate parking and facilities must be provided within developments to meet the needs of anticipated users. Consideration should be given to the needs of cycle parking, motorcycle parking, charging plug-in or other low emission vehicles and the mobility impaired.

[…]

2.3.4 Policy 3: Strategic Policy: Development Hierarchy states that any infill development will be required to demonstrate that it is of an appropriate nature and scale to maintain characteristics and function of the settlement in accordance with the settlement hierarchy. Rusper is categorised as a 'Smaller Village' which are defined as:

"Villages with limited services, facilities, social networks but with good accessibility to larger settlements (e.g. road or rail) or settlements with some employment but limited services facilities or accessibility. Residents are reliant on larger settlements to access most of their requirements."

Horsham District Local Plan 2023-2040 Regulation 19

2.3.5 Horsham District Local Plan 2023-2040 Regulation 19 document is the emerging new Local Plan for Horsham District and was submitted for consultation in January 2024. The Council formally submitted the Local Plan to the Planning Inspectorate on Friday 26 July 2024 and the Examination in Public commenced in December 2024.

2.3.6 The new Local Plan, once adopted, will cover the period from 2023 to 2040 but also considers a longer-term context of up to 30 years for strategic scale development. The plan aims to deliver the social, economic and environmental needs of Horsham District, excluding the South Downs National Park. The new Local Plan will also set the framework that allows local communities to prepare Neighbourhood Development Plans.

2.3.7 Of the policies relevant to transport, Strategic Policy 24: Sustainable Transport states development will be supported provided the following is demonstrated:

"a) For residential development, the need for travel is minimised through provision in all homes for home working, including bespoke-design space within the home and gigabit capable broadband connection;

b) The layout, design and location of facilities and infrastructure prioritise the ability of residents and workers to safely and conveniently walk and cycle to meet their day-to-day work, shopping and leisure needs;

c) Walking and cycling routes are designed to be safe, attractive, direct and legible, have priority over motorised traffic, and integrated with the existing and wider network;

d) Where feasible, provision is made for bus travel and infrastructure within the development, to include as appropriate the provision or improvement of bus stops and weather-proof shelters, information on service schedules, and bus priority over other motorised traffic movement;

e) All opportunities have been explored to maximise access to passenger rail services, primarily by walking, cycling and bus, but if appropriate by private car including the enhancement of rail station car parking where feasible;

f) Innovative approaches to sustainable movement and communication are fully considered, including demand responsive rural transport services where scheduled services are not feasible, on-demand cycle, e-cycle and scooter hire, and electric bus."

2.3.8 Strategic Policy 2: Development Hierarchy sets out that infill development will be permitted within towns and villages that will be required to demonstrate that it is of an appropriate nature and scale to maintain the characteristics and function of the settlement in accordance with the settlement hierarchy. Rusper is categorised as a 'Smaller Village' which are defined as:

"Villages with limited services, facilities, social networks but with good accessibility to larger settlements (e.g. road or rail) or settlements with some employment but limited services, facilities or accessibility. Residents are reliant on larger settlements to access most of their requirements."

2.3.9 The site has a draft allocation for 20 homes as site RS2 under Strategic Policy HA15 Rusper Housing Allocations.

2.3.10 In respect to parking, Policy 25 states:

[…]

"2. Adequate parking facilities in accordance with adopted parking standards guidance must be carefully designed into developments to meet the needs of users whilst achieving people-focused streets. Consideration should be given to the needs of motorcycle parking, and vehicles for the mobility impaired including mobility scooters.

3. Adequate, safe and secure parking and overnight storage facilities for bicycles must be provided within developments. These must be conveniently located to encourage the use of sustainable modes of transport.

4. Adequate parking and plug-in charging facilities must be provided to cater for the anticipated increased use of electric, hybrid or other low emission vehicles including electric cycles and mobility scooters

5. Plug-in charging facilities for all new residential parking spaces must be provided o at a minimum the infrastructure to enable easy installation in future.

6. Where off street parking is not provided within a development proposal, the design and layout should incorporate infrastructure to enable the on-street charging of electric or other vehicles.

7. For residential development with communal off-street parking provision, at least 20% of spaces must have active charging facilities and the infrastructure to enable easy activation of all spaces as demand increases."

[…]

Rusper Neighbourhood Plan 2018-2031

2.3.11 The purpose of the Rusper Neighbourhood Plan is to set out a series of planning policies that will be used to determine planning applications in the area during the period to 2031.

2.3.12 Policy RUS3: Design states:

"Planning applications must demonstrate through a written statement how the delivery of sustainable design standards is integral to the development. As a minimum, development will be expected, subject to viability, to achieve the standards required by the National Model Design Code including space standards or subsequent national requirements."

2.3.13 Policy RUS11: Promoting Sustainable Transport states:

"All new developments should ensure safe access to existing cycle and pedestrian routes that, in turn, directly serve the Movement Routes, as shown on the Policies Map. Where possible, schemes should take available opportunities to improve and extend the footpath and cycle network in order to provide better connectivity throughout the parish."

West Sussex County Council (WSCC) Transport Plan 4 2022-2036

2.3.14 The WSCC Local Transport Plan 4 was published in April 2022 and sets out a long-term strategy and implementation plan for making improvements to the transport system throughout the county over the next 20 years.

2.3.15 The strategy for Horsham is to provide improvements to the transport system to tackle the identified transport issues as and when funding becomes available. To ensure that the regeneration aspirations of the plan are delivered, and the identified transport issues are addressed, they will ensure that all new scheme and developments contribute, and support, in some way to the following:

- ***Increasing use of sustainable modes of transport***
- ***Improving network efficiency in order to improve journey times and air quality***
- ***Improving safety for all road users***

- ***Facilitating the introduction of on-street electric vehicle charging infrastructure***
- ***Improving active travel facilities within existing communities and between towns***

2.3.16 This TS has been prepared in accordance with the strategies set out in the Local Transport Plan. It provides a comprehensive assessment of the impact of the development proposal and sets out a suitable access strategy.

2.4 Parking Standards

West Sussex County Council Guidance on Parking at New Developments August 2019

2.4.1 This guidance note outlines the WSCC's approach to parking at new developments (both residential and non-residential). Rusper is located within Parking Behaviour Zone 1 of the Horsham District, and these standards are summarised in **Table 2.1** below.

Table 2.1: Parking Standards

Type	Number of Bedrooms	Cycle Parking	Car Parking
House	1	1 space per dwelling	1.5 spaces per dwelling
House	2	1 space per dwelling	1.7 spaces per dwelling
House	3	2 spaces per dwelling	2.2 spaces per dwelling
House	4+	2 spaces per dwelling	2.7 spaces per dwelling

2.5 Summary

2.5.1 National and local policy guidance requires new development to be located so as to be accessible by a range of modes of transport including walking, cycling and public transport, whilst recognising this may be less achievable in rural areas. Appropriate access arrangements and car parking provision should also be provided. The following sections of the TS describe how the development proposal complies with these national and local policy considerations.

SECTION 3 Existing Transport Conditions

3.1.1 This section of the TS provides a review of the existing transport conditions within the vicinity of the site including walking, cycling, public transport and the local highway network.

3.2 Walking and Cycling

3.2.1 Footways commence on either side of East Street to the west of the southern boundary of the site where the built-up area commences.

3.2.2 On the northern side of East Street, the footway fluctuates in width but is typically 1.4m wide although there are sections where the footway narrows to approximately 1.0m wide further to the west, which is sufficient to accommodate a wheelchair or pushchair. The footway on the southern side of the carriageway is a minimum of 1.2m wide which is sufficient for two pedestrians to pass each other without needing to step into the carriageway.

3.2.3 The footways continue to the west providing access into Rusper Village where the main local facilities and bus stops are situated. These facilities continue onto Horsham Road to the south providing a connection to Rusper Primary School.

3.2.4 Whilst there is no dedicated cycling infrastructure in the vicinity of the site, cycling opportunities on the carriageway in the vicinity of the site would be deems as appropriate given the characteristics they present. In accordance with Manual for Steets (MfS) guidance suggesting that:

> ***"Cyclists should generally be accommodated on the carriageway. In areas with low traffic volumes and speeds, there should not be any dedicated cycle lanes on the street." (MfS, para 6.4.1)***

Public Rights of Way (PRoW)

3.2.5 There are several PRoW within the vicinity of the site, these are illustrated in **Image 3.1**.

3.2.6 Sussex Border Path is a 150 mile (241km) long-distance walking route that starts in Emsworth (Hampshire) and finishes in Rye (East Sussex). Access to the path is via the High Street, approximately 60m north of the junction with Horsham Road / East Street.

3.2.7 Footpath ref: 1501 provides a link between East Street and Horsham Road, with access to the path located on the southern side of the carriageway opposite the south-east corner of the site.

Image 3.1: Public Rights of Way

Source: WSCC PRoW iMap

3.3 Public Transport

Bus

3.3.1 The nearest bus stops to the site are located opposite The Star Inn on both East Street and Horsham Road, approximately 200m-250m from the centre of the site, equating to a 3-minutes walking time. There is a bus shelter provided at the southbound bus stop on Horsham Road. These stops are currently served by the no's 52 and 639 bus services.

3.3.2 **Table 3.1** provides a summary of the bus frequency and times.

Table 3.1: Summary of Bus Services

Service	Route	Service Frequency
		Monday-Friday
52	Rusper – Faygate – Horsham – Broadbridge Heath	One service a day at 09:37 on Mondays and Thursday
	Broadbridge Heath – Horsham – Faygate – Rusper	One service a day at 13:03 on Mondays and Thursday
639 School Service	Crawley to Horsham Schools	Departing at 07:32 and arriving back at 15:27

Source: Bustimes.org

3.3.3 The no. 52 bus service provides opportunities to accommodate shopping, leisure, and personal business trips in Horsham, which provides a wide range of facilities and services. The no.639 school service provides direct access to Millais Secondary School, The Forest Secondary School and Colyers College during term time. This provides students a direct public transport connection from the site to either of the schools or college to accommodate secondary school education trips.

Rail

3.3.4 The nearest railway station to the site is Faygate, circa 3.4km south of the site, and is therefore within a reasonable cycle distance of the site. This station provides 9 car parking spaces, one accessible space and one cycle parking space. There is also step-free access to all platforms.

3.3.5 Alternatively, Horsham railway station is 7.7km away and provides 220 car parking spaces, 4 accessible spaces and 253 cycle spaces with CCTV provided. There is also step-free access to all platforms.

3.3.6 Horsham Railway Station provides a higher number of rail services and can be accessed via the no.52 service which takes circa 19 minutes.

3.3.7 Both stations are located on the Arun Valley Line and **Table 3.2** summarises the key destinations served from Faygate and Horsham railway station.

Table 3.2: Rail Service Summary

Station	Destination	Typical Frequency		Average Journey Duration
		Peak	Off-Peak	
Horsham	London Waterloo	5 services per hour	3 services per hour	1 hour 15 minutes
	Crawley	5 services per hour	3 services per hour	10 minutes
	Worthing	5 services per hour	5 services per hour	1 hour 16 minutes
	Gatwick Airport	5 services per hour	4 services per hour	23 minutes
Faygate	Horsham	2 services per hour	Various*	8 minutes

Source: Trainline

Notes: * = 2 services an hour until 9:05 then no service until 12:31 then no service until 17:34 then 2 services an hour

3.3.8 There are regular services to the listed destinations from Horsham station with five services an hour in the peak hour, and two services an hour in a peak hour from Faygate to Horsham. Therefore, residents have the opportunity to travel to various destinations via a sustainable mode of travel.

3.4 Local Highway Network

3.4.1 East Street forms the southern boundary to the site and is a two-way single carriageway approximately 5.4m wide and is subject to a 30mph speed limit through village. The speed limit increases to 40mph at the southwestern boundary of the site.

3.4.2 To the west of the site, East Street provides a connection to the village centre and forms a priority junction with Horsham Road and High Street. Horsham Road and the High Street are also both subject to a 30mph speed limit. Horsham Road provides a link southwards towards the A264 which provides a connection to Crawley in the east, Horsham to the south and Warnham to the west.

3.4.3 To the east of the site, East Street provides an alternative route towards Crawley via a network of rural lanes.

3.5 Summary

3.5.1 The site is accessible to a network of footways and quiet rural lanes that are suitable for walking and cycling and provide convenient access to all the facilities and services, including bus stops, located in the village. The bus stops are within a three-minute walk of the proposed development and provides a connection to secondary schools and a college during term time. There are also bus services during the week to Horsham to accommodate shopping, leisure, and personal business trips, as well as for access to the Horsham railway station, which provides access to Crawley and further afield to a wider range of facilities and services. Faygate railway station is within a reasonable cycle distance of the site, which provides direct services to Horsham.

SECTION 4 Site Accessibility

4.1 Introduction

4.1.1 This section of the report sets out the accessibility of the site to key services and facilities by non-car modes of transport.

4.2 Accessibility

4.2.1 Paragraph 4.4.1 of the Manual for Streets states:

> ***"Walkable neighbourhoods are typically characterised by having a range of facilities within 10 minutes' (up to about 800 m) walking distance of residential areas which residents may access comfortably on foot. However, this is not an upper limit and PPG13 states that walking offers the greatest potential to replace short car trips, particularly those under 2km. MfS encourages a reduction in the need to travel by car through the creation of mixed-use neighbourhoods with interconnected street patterns, where daily needs are within walking distance of most residents."***

4.2.2 The National Travel Survey 2019 (Table NTS0308) confirms that some 80% of all trips under 1 mile (circa 1.6km) are walking journeys, whilst walking accounts for some 31% of all trips between 1 and under 2 miles (circa 1.6km – 3.2km). Walking trips fall away beyond 2 miles, with journeys of between 2 and 4 miles equating to approximately 4% of all trips.

4.2.3 The Department for Transport's Cycling and Walking Investment Strategy (2017) states at paragraph 1.16 that:

> ***"… there is significant potential for change in travel behaviour. Two out of every three personal trips are within five miles - an achievable distance to cycle for most people, with many shorter journeys also suitable for walking. For school children, the opportunities are even greater. Three quarters of children live within a 15 minute cycle ride of a secondary school, while more than 90% live within a 15 minute walk or bus journey from a primary school."***

4.2.4 The DfT's Gear Change A bold vision for cycling and walking states (page 11) that:

> ***In particular, there are many shorter journeys that could be shifted from cars, to walking, or cycling. We want to see a future where half of all journeys in towns and cities are cycled or walked. 58% of car journeys in 2018 were under 5 miles. And in urban areas, more than 40% of journeys were under 2 miles in 2017–1817. For many people, these journeys are perfectly suited to cycling and walking.***

4.2.5 There is a wealth of guidance on walking and cycling distances. It is clear is that 1.6km (circa 1 mile) is a distance that many people will walk and as such is a reasonable walking distance, whilst 8km (circa 5 miles) is a reasonable cycling distance for many people.

4.3 Accessibility to Local Facilities and Services

4.3.1 Rusper is identified as a 'Smaller Village' within both the adopted Horsham District Planning Framework (excluding South Downs National Park) and Horsham District Local Plan 2023-2040 Regulation 19 document which is defined as a village with limited services, facilities, social networks but with good accessibility to larger settlements (e.g. road or rail) or settlements with some employment but limited services, facilities or accessibility. Residents are reliant on larger settlements to access most of their requirements.

4.3.2 The primary destinations within the immediate local area, including facilities for education, retail, employment and leisure are listed in **Table 4.1** and illustrated in **Figure 2**, an extract of which is provided in **Image 4.1**.

Image 4.1: Local Accessibility Plan

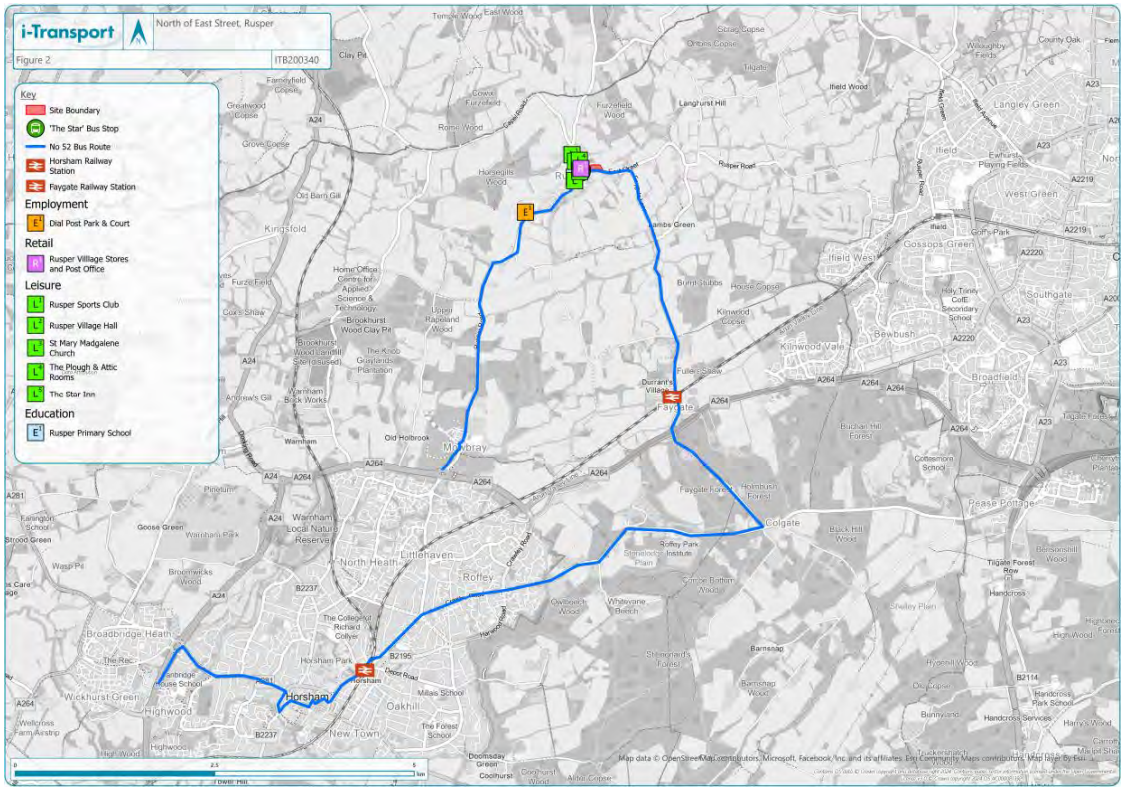

4.3.3 A zoomed in version of the Accessibility Plan is shown in **Image 4.2** to show facilities close to the site in the village.

Image 4.2: Accessibility Plan – Zoomed In

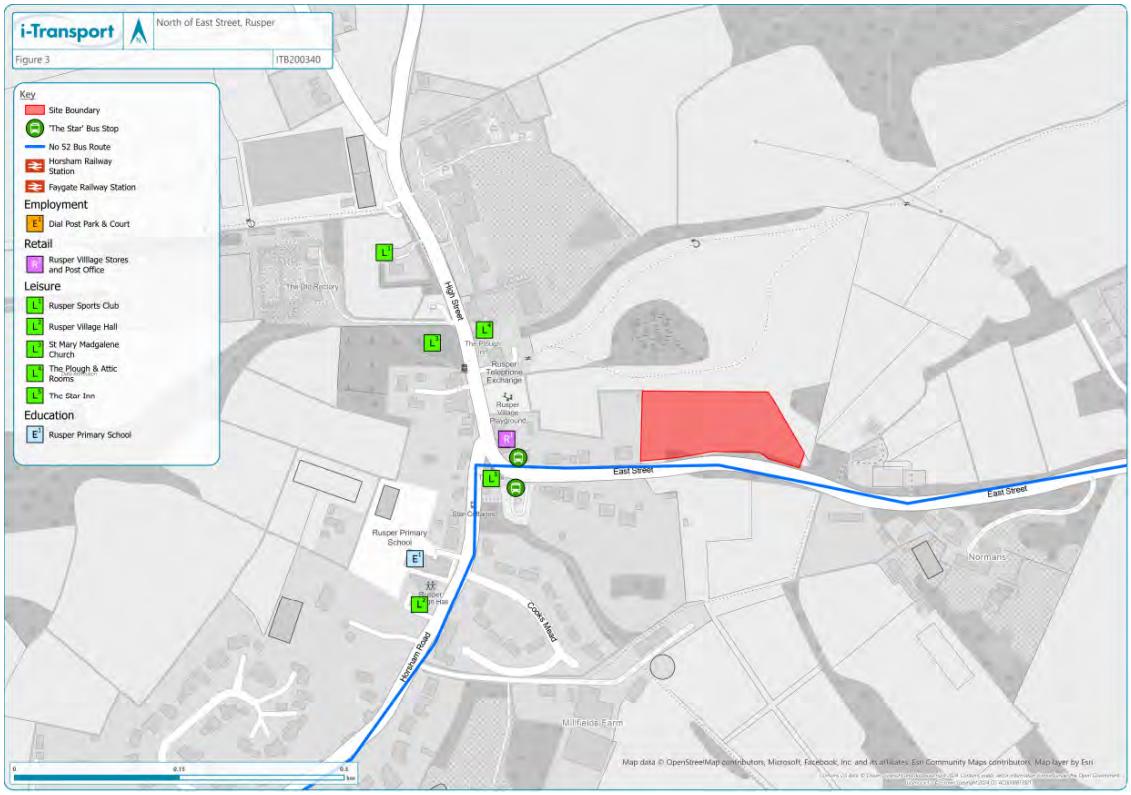

Table 4.1: Local Facilities and Services

Purpose	Destination	Total Distance (m)	Walking Journey Time (mins)	Cycle Journey Time (mins)
Leisure	The Star Inn	247	3	1
	The Plough & Attic Rooms	337	4	1
	St Mary Madgalene Church	337	4	1
	Rusper Sports Club	487	6	2
	Rusper Village Hall	437	5	2
Retail	Rusper Villlage Stores and Post Office	210	3	1
Education	Rusper Primary School	387	5	1
Employment	Dial Post Park & Court	1,330	16	5
Transport	The Star Inn Bus Stops	200-250	3	1

Purpose	Destination	Total Distance (m)	Walking Journey Time (mins)	Cycle Journey Time (mins)
	Faygate Railway Station	3,400		13
	Horsham Railway Station	7,700		29

Key:

	Within a comfortable walking (800m) / cycling (5km) distance
	Within a reasonable walking (1.6km) / cycling (8km) distance
	Within an acceptable walking distance (3.2km)

4.3.4 **Table 4.1** demonstrates that all of the services and facilities located within Rusper are within a 'comfortable' 800m walking distance of the centre of the site. This includes primary school education and a number of facilities to satisfy everyday shopping and personal business needs, appropriate for a village location.

4.3.5 All the identified facilities are within a 'comfortable' cycling distance of the site, including Faygate railway station. Horsham railway station is also accessible via the no.52 bus service from bus stops located approximately 3-minute walking time from the site. In addition, these bus stops provide a direct public transport connection to accommodate secondary school education trips. Therefore, residents of the development will have the opportunity to travel to a wider range of facilities via sustainable mode of travels.

4.3.6 Overall, the site provides an appropriate level of non-car accessibility for a rural location, in compliance with the NPPF and in accordance with Policy 40 of the adopted Horsham District Planning Framework (excluding South Downs National Park) and Policy 24 of the emerging Horsham District Local Plan 2023-2040.

SECTION 5 Development Proposal

5.1 Introduction

5.1.1 This Section of the TS describes the development proposal. It also identifies the access and parking arrangements that will serve the proposed development.

5.2 Proposed Development

5.2.1 The proposed development comprises 18 residential units, including six affordable dwellings. The development proposal will provide a wide variety of units from 2 bed houses through to 3 and 4 bed properties The proposed housing mix is set out in Table 5.1.

Table 5.1: Proposed Development: Housing Mix

House Type	Private	Affordable	Total
Two-bedroom	3	5	8
Three-bedroom	7	1	8
Four-bedroom	2	-	2
Total	**12**	**6**	**18**

Source: ECE Architecture Limited

5.2.2 The proposed site layout is included at **Appendix A** and extracted below as **Image 5.1**.

Image 5.1: Proposed Site Layout

5.3 Access Arrangements

5.3.1 Access to the site is proposed via a simple priority junction onto East Street, located broadly central along the south boundary of the site frontage. The proposed access road will have a 5.5m carriageway width and 6.0m corner radii. The access will also be used by cyclists travelling to/from the site.

5.3.2 The site access arrangement is presented in Drawing no. **ITB200340-GA-002**, an extract of which is provided overleaf.

Image 5.2: Site Access Arrangement

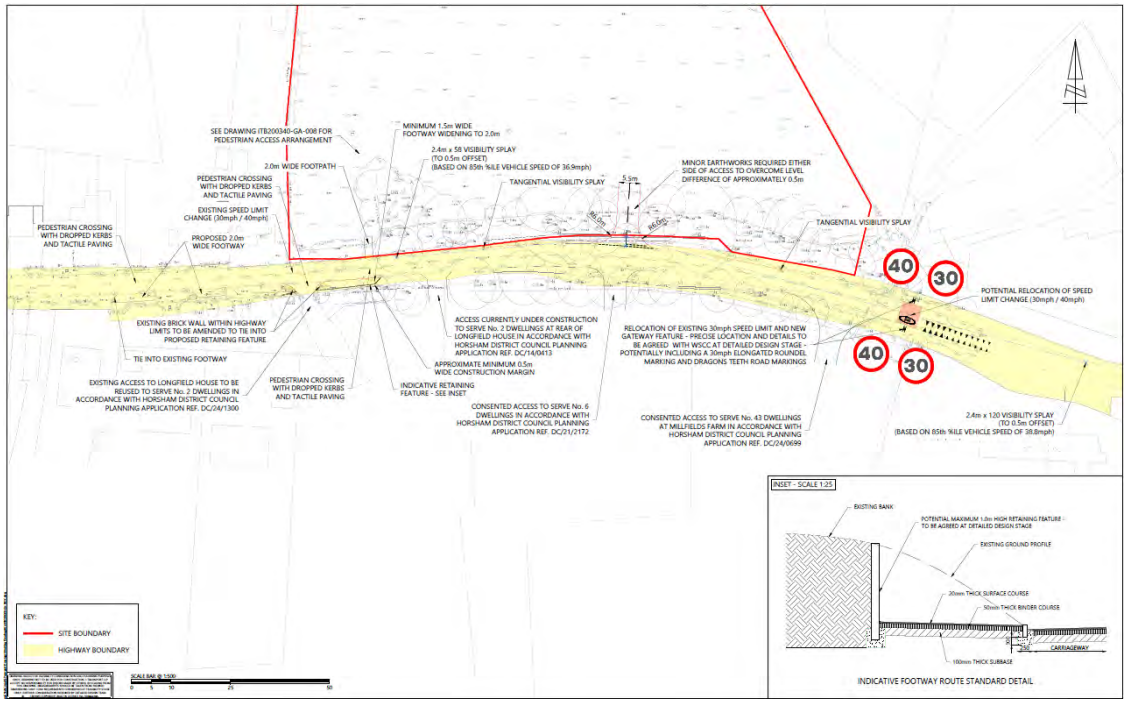

Source: Extract of Drawing ITB200340-GA-002

5.3.3 Automatic Traffic Counter (ATC) were installed on East Street in both the south-east and south-west corner of the site frontage between 11th August 2024 and 17th August 2024. In accordance with the guidance set in DMRB CA 185 'Vehicle Speed Measurement', vehicle speeds have been established for the preferred times for undertaking speed surveys, i.e. between 1000-1200 and 1400-1600 hours. The results of this survey are provided in full in **Appendix B**. Table 4.2 sets out the observed 85th percentile vehicle speeds.

5.3.4 The recorded 85th percentile speed of westbound vehicles (measured in the south-west corner of the site) was 38.8mph (62.5kph) and the 85th percentile speed of eastbound vehicles (measured at the commencement of the urban area) was 36.9mph (59.4kph).

5.3.5 MfS2 provides guidance of where the main principles of the Manual for Streets apply for streets of differing speeds. As set out in paragraph 1.3.2 of MfS2:

> ***"… most MfS advice can be applied to a highway regardless of speed limit. It is therefore recommended that as a starting point for any scheme affecting non-trunk roads, designers should start with MfS."***

5.3.6 Paragraphs 1.3.6 of MfS2 also states:

> ***"It is only where actual speeds are above 40mph for significant periods of the day that DMRB parameters for SSD are recommended. Where speeds are lower, MfS parameters are recommended."***

5.3.7 The observed vehicle speeds on East Street in the vicinity of the proposed site access therefore indicate that MfS parameters are appropriate in this location. Using the formula set out in MfS, speeds of 36.9mph for vehicles travelling eastbound requires a minimum visibility splay of 2.4m x 58m to the right.

5.3.8 In order to provide a 'worst case' assessment of visibility requirements to the east (i.e. for westbound vehicle speeds) the guidance provided in Design Manual for Roads and Bridges (DMRB) (i.e. the statutory guidance for trunk roads) has been used. CD123 'Geometric design of at-grade priority and signal-controlled junctions' states that for roads with design speeds of 70kph the visibility provision along the main road should be some 120m, i.e. a vehicle approaching along East Stret needs to see and be seen from an emerging vehicle from the proposed access at a distance of 120m. This visibility provision is therefore robust for the observed westbound vehicle speeds of 62.5kph, as identified by the speed survey.

5.3.9 i-Transport drawing no. **ITB200340-GA-002** demonstrates that the proposed access provides visibility splays of 2.4m x 58m to the right and 2.4m x 120m to the left to a 0.5m off-set from the nearside channel. The drawing demonstrates these sight lines are achievable either within the highway maintainable at the public expense or land under the applicant's control.

5.3.10 i-Transport drawing no. **ITB200340-GA-006** demonstrates that the visibility is achievable in both directions in the vertical plane for vehicles exiting the site from a typical driver's eye height of 1.05m to an object height of 0.26m above the ground. The drawing also demonstrates that the stopping sight distance in the vertical plane for approaching westbound drivers on East Street is also adequate to see vehicles waiting to turn right into site access safely.

5.3.11 The proposed site access arrangements therefore provide safe and acceptable visibility from the site onto East Street in both the horizontal and vertical plane appropriate for the observed vehicle speeds in accordance with current design guidance and in accordance with Policy 40 of the adopted Horsham District Planning Framework (excluding South Downs National Park) and Policy 24 of the emerging Horsham District Local Plan 2023-2040.

5.3.12 In order to better integrate the site with the existing urban area, the applicant is willing to make a financial contribution to fund all reasonable costs related to the traffic regulation order (TRO) necessary to extend the existing 30mph speed limit on East Street to include the proposed site access, i.e. the existing 30mph will be relocated approximately 150m further to the east from its existing location. However, as has been set out above, the proposed site access meets current design standards on the basis of the prevailing vehicle speeds and therefore this speed limit change is desirable not essential.

5.3.13 In addition to the relocation of the existing 30mph speed limit, a new gateway feature will also be provided to inform approaching drivers that they are leaving a rural area and entering an area of different character. The detail will be agreed with WSCC at detailed design stage but it is currently envisaged will incorporate a distinctive change in road surface colour or material, a prominent sign to alert drivers to the residential area, a 30mph elongated roundel marking, as well as potentially other measures such as 'dragon's teeth' and rumble strips.

Pedestrian Access

5.3.14 The development proposal includes a separate pedestrian access located in south-western corner of the site. This access will comprise a 2.0m wide footpath which will connect into the network of shared surfaces within the site. The footpath will lead to an uncontrolled pedestrian crossing complete with dropped kerbs and tactile paving which will connect to a new footway on the southern side of East Etreet. The proposed uncontrolled pedestrian crossing will provide a visibility splay of 1.5m x 43m to west and 1.5m x 59m to the east. Existing vegetation will be cut back in the visibility envelope and **ITB200340-GA-008** demonstrates that the visibility from the proposed pedestrian access is achievable without encroaching onto any third party land. The proposed retaining wall will have a maximum height 0.9m adjacent to uncontrolled crossing to allow for appropriate visibility to the right from pedestrian eye height of 0.9m.

5.3.15 The proposed footway on the southern side will be constructed within the existing highway verge and bank and will generally be 2.0m wide with a minimum width of 1.5m. A retaining wall, or similar, will be constructed at the bank of the proposed footway to retain the existing embankment. An indicative design of the retaining wall is shown in drawing no. **ITB200340-GA-002**.

5.3.16 The proposed footway will continue westwards utilising the existing grass verge and will tie into the existing footway located to west of the Woodbury and Orchards properties. The existing brick wall located at the access to the former Longfield House will be amended within highway limits.

5.3.17 A further uncontrolled pedestrian crossing with dropped kerbs and tactile paving will be provided at the western end of the proposed footway to enable pedestrians to safety cross East Street onto the existing footway on the northern side of the carriageway.

Potential Kerb Build Out Arrangement

5.3.18 There is the opportunity to provide a kerb build out on the northern side of East Street opposite the proposed separate pedestrian access located in south-western corner of the site with an associated priority working. Eastbound movements (i.e. vehicles leaving the existing urban area) would give-way to westbound (i.e. inbound) movements. Although this build out is not required to achieve a safe pedestrian crossing, the associated priority arrangement would assist with minimising vehicle speeds in the village which may be seen as a wider benefit.

5.3.19 A potential arrangement is presented in **Appendix C**. The kerb build out would be clearly visible to approaching vehicles. An accompanying swept path drawing demonstrates there is ample space for a supermarket delivery vehicle to access and egress the existing and permitted accesses on the southern side of East Street either side of the potential build-out. Should the kerb build out be considered beneficially locally (such as to the Parish Council), the applicant would like to discuss with WSCC delivering this as part of the access works.

Stage One Road Safety Audit

5.3.20 In accordance with the requirements of West Sussex County Council, an independent Stage One Road Safety Audit (S1RSA) of the proposed priority junction arrangement via East Street, and separate pedestrian access, has been carried out. A copy of the Stage One Road Safety Audit and associated Designer's Response is provided at **Appendix D**.

5.3.21 The proposed vehicular and pedestrian access arrangements submitted as part of this application and as shown in drawing no **ITB200340-GA-002** (the drawing submitted with this application) address the road safety concerns identified and as such there are no residual road safety concerns.

Relationship with Committed Accesses along East Street

5.3.22 A new access is currently being constructed on the southern side of East Street to serve two new residential dwellings on land to the rear of Longfield House approximately 45m to the west of the access for the proposed development (planning application reference DC/14/0413) and there is a consented new simple priority junction, also on the southern side of the carriageway, to serve 43 dwellings at Millfields Farms some 50m to the east (planning application reference DC/24/0699). These provide ample junction spacing for the prevailing vehicle speeds along East Street for junctions on opposite sides of the carriageway.

5.3.23 In addition, there is also a consented access to serve 6 new residential dwellings (planning application reference DC/21/2172) located broadly opposite the proposed development access.

5.3.24 As set out in Section 6, there is forecast to be one turning manoeuvre into and out of the proposed site access a maximum of every five and a half minutes in the weekday peak hour periods. The permitted scheme of 6 dwellings is likely to generate one turning manoeuvre every 15 minutes in the weekday peak hours.

5.3.25 These number of vehicle movements is small in real terms and the probability of vehicles turning into or out of both access at the same time is very low. Vehicles approaching and intending to turn into the proposed access or consented junction serving the 6 no. dwellings from either direction will be indicating to turn an appropriate distance in advance alerting following traffic and those emerging from either of the new accesses onto East Street. The inter-visibility for drivers using both accesses will be good which in turn will avoid conflicting movements and therefore the proposed location of the access to serve the development is unlikely to lead to vehicles pulling out in front of turning traffic associated with the permitted new access.

5.3.26 It is important to note that the safety audit also did not raise any highway safety issues with the minimal increase in turning movements in the vicinity of the consented accesses on the southern side of East Street and are satisfied the access proposals will operate safely.

5.4 Site Layout

5.4.1 The internal layout of the site **(see Appendix A)** has been developed in line with the design principles set out within MfS and with the requirements of the local highway authority as

contained in the West Sussex County Council document: Local Design Guide Supplementary Guidance for Residential Development Proposals and comprises a network of shared surface streets.

5.4.2 Carriageway widths have been kept to a practicable minimum to encourage slow vehicle speeds, (i.e. they will generally be a minimum of 4.8m wide) such that pedestrians and cyclists will have the same priority within the street as vehicles and to provide a safe environment. It also ensures the need to accommodate vehicular movements (particularly refuse vehicles) does not to dominate the layout. A 1.0m wide margin will generally be provided on both sides of the shared surface streets to accommodate street lighting if required and to allow for wing mirror clearance.

5.5 Servicing Arrangements

Refuse Vehicle

5.5.1 A refuse collection vehicle can enter all parts of the site, turn within, and exit in forward gear. This is illustrated in Drawing **ITB200340-GA-003**, an extract of which is provided in **Image 5.3**.

Image 5.3: Refuse Collection Arrangements

Source: Extract of Drawing ITB200340-GA-003

5.5.2 The distance that residents will need to take their bins for collection will not exceed 30m (excluding vertical distance) and the distance that refuse collectors will have to walk to collect bins for emptying will be within a 25m threshold. The proposed layout is therefore in accordance with the guidance set out in Manual for Streets.

Fire Tender Access

5.5.3 i-Transport drawing no. **ITB200340-GA-004** demonstrates vehicle access within the site is achievable for a pump appliance to get within 45m of each dwelling house and the vehicle will not be required to reverse more than 20m.

Sub-Station

5.5.4 i-Transport drawing no. **ITB200340-GA-009** demonstrates vehicle access to the proposed sub-station on the site achievable for a medium sized panel to reverse into the proposed parking space and exit the compound in forward gear.

5.6 Parking

Car Parking

5.6.1 The development will provide a total of 42 parking spaces, including 4 visitor spaces. Parking for the proposed development will take the form of a combination of driveway parking and garages. A total of two spaces will be provided for each 2-bed dwelling; two spaces will be provided for the semi-detached 3-bedroom dwellings; and two driveway spaces plus a garage will be provided for each detached 3-bedroom dwelling. A total of three spaces plus a garage will be provided for each 4-bedroom dwelling.

5.6.2 A total of 4 visitor spaces for 18 homes represents over 20% provision and will be sufficient to accommodate the expected parking demands from visitors across the site.

5.6.3 i-Transport drawing no. **ITB200340-GA-005** shows a large car can safely manoeuvre into and out of selected car parking spaces across the site.

Cycle Parking

5.6.4 For the properties that will have a garage, cycle parking for the proposed houses will be accommodated in garages.

5.6.5 For the proposed properties that will not have a garage, a suitably sized stores will be provided in rear gardens to accommodate the provision of a minimum of two cycle parking space per dwelling in accordance with the cycle parking standards set out in West Sussex County Council Guidance on Parking at New Developments August 2019.

5.6.6 Each property will have their own access way to the garden without the need for cycles to be traversed inside the property from rear to front.

SECTION 6 Traffic Impact

6.1 This section of the TS assesses the likely traffic generation and vehicular impact of the proposed development on the local highway network.

6.2 Development Traffic Generation

Trips Rates and Traffic Generation

6.2.1 The analysis has been undertaken using multi-modal trip rates derived from comparable survey data contained within the latest version of the TRICS Database (2024 V7.11.3). As the development mix will likely incorporate an element of affordable housing, the TRICS category 'Mixed Private / Affordable Housing' has been used. The following parameters have been applied in the determination of trip rates:

- Regions: Southeast
- Number of Dwellings: 5 to 50 units
- Survey Days: Tuesday and Wednesday (Neutral Weekdays)
- Location Type: Neighbourhood Centre
- Survey Date Rage: 01/01/2016 – 20/09/2023
- Developments where the population within 5 miles is fewer than 50,000 people.

6.2.2 These are based on the same parameters that were used, and accepted, by WSCC on the recent Land at Millfields Farm, Rusper planning application.

6.2.3 A summary of the vehicular trip rates for the morning and evening peak hour period and resultant development traffic generation is presented in **Table 6.1.** The full TRICS outputs are provided in **Appendix E**.

Table 6.1: Trip Rates and Traffic Generation – 18 Dwellings

	Trip Rate			Traffic Generation		
	In	Out	Two-Way	In	Out	Two-Way
Morning Peak (08:00 – 09:00)	0.079	0.349	0.428	1	6	8
Evening Peak (17:00 – 18:00)	0.349	0.283	0.587	6	5	11

Source: TRICS

6.2.4 **Table 6.1** demonstrates that the proposed development is expected to generate 8 two-way movements during the weekday morning peak hour and 11 two-way movements during the weekday evening peak hour.

6.2.5 This equates to an additional vehicle a maximum of every five and a half minutes in the weekday peak hour periods. Increases in flow outside of the peak periods will be lower. These increases will not be noticeable and will not result in a material impact on the safety or operation of the highway network in accordance with the requirements of Policy 40 of the adopted Horsham District Planning Framework (excluding South Downs National Park) and Policy 24 of the emerging Horsham District Local Plan 2023-2040.

6.2.6 Furthermore, guidance set out in Paragraph 10.5.1 of the West Sussex County Council: Transport Assessment Methodology states:

> ***"Generally, the study area will include all junctions where there is a predicted increase in total entry flows of 30 or more vehicles in any hour – or if the junction already experiences peak period congestion, an increase of 10 or more vehicles – as a result of the development proposals."***

6.2.7 The proposed development will result in significantly fewer than 30 two-way vehicle movement at any junction during the highway network peak periods. Therefore, it is not necessary to undertake any off-site junction capacity analysis.

6.2.8 Overall, the proposed development will not have a material or adverse (and certainly not 'severe') impact on the operation or safety of the existing local highway network.

6.2.9 Therefore, consistent with paragraph 115 of the NPPF, the proposed development will not result in what could (under any reasonable assessment) be defined as a 'severe' traffic impact or have unacceptable highway safety impacts.

6.3 Cumulative Impact

6.3.1 It is recognised there are a number of recently permitted residential developments along East Street in the vicinity of the proposed development, as follows:

- 43 dwellings at Millfields Farms (planning application reference DC/24/0699);
- 6 no. dwellings on land south of East Street (planning application reference DC/21/2172);
- 2 no. dwellings on land to the rear of Longfield House (planning application reference DC/14/0413); and

- 2 no. dwellings on the former Longfield House (planning application reference DC/24/1300).

6.3.2 The forecast traffic generated from the consented development has been established from the agreed analysis in the supporting highways and transport work which was submitted as part of the planning application for each site and has previously been agreed with WSCC. For robustness, it has been assumed that each of the dwellings at the former Longfield House and on land to the rear of Longfield House will generate one movement in the weekday peak hour periods.

6.3.3 An assessment of the impact of the net increase in traffic generation on the operation of the East Street as a result of the cumulative development along the corridor, in conjunction with the proposed development, has been undertaken using the observed traffic flow data and is summarised in **Tables 6.2 and 6.3**.

Table 6.2: Net Traffic Impact on East Street – Weekday AM Peak Hour

	Base	Proposed Dev	Consented Development				Total Traffic Flow	Impact of Cumulative Dev
			Millfields	Land South of East Street	Rear of Longfield House	Former Longfield House		
East Street – Two-Way	276	+8	+21	+3	+2	+2	312	13.0%

Source: Traffic Survey Data / Consultant's Calculations

Table 6.3: Net Traffic Impact on East Street – Weekday PM Peak Hour

	Base	Proposed Dev	Consented Development				Total Traffic Flow	Impact of Cumulative Dev
			Millfields	Land South of East Street	Rear of Longfield House	Former Longfield House		
East Street – Two-Way	467	+11	+20	+3	+2	+2	505	8.1%

Source: Traffic Survey Data / Consultant's Calculations

6.3.4 The net increase in traffic flow along East Street as a result of the cumulative development in the area will comprise a maximum of 13% of the existing two-way traffic flow on the route during the weekday peak hour periods. This modest level of increase will not result in a material or adverse impact on the safety or operation and will generally fall within the daily fluctuations in traffic flow along the corridor.

6.3.5 Furthermore, a maximum traffic flow of 505 two-way vehicle in a peak hour (equating to approximately one vehicle movement every 12 seconds in the peak direction assuming a 60/40 split) is within the theoretical link flow and environmental capacity of East Street and the corridor is able to safely accommodate this level of traffic when allowing for all the recently permitted development to be built out.

SECTION 7 Summary and Conclusions

7.1 Devine Homes has appointed i-Transport to provide highways and transport advice in relation to a full planning application for the development of 18 new homes on land north of East Street, Rusper. The site is located to the east of Rusper village and approximately 8km north of Horsham town centre and 8.6km west of Crawley town centre

7.2 The site has a draft allocation for 20 homes under Strategic Policy HA15 / RS2 of the Horsham District Local Plan 2023-2040 Regulation 19.

7.3 Rusper is identified as a 'Smaller Village' within both the adopted Horsham District Planning Framework (excluding South Downs National Park) and Horsham District Local Plan 2023-2040 Regulation 19 document which is defined as a village with limited services, facilities, social networks but with good accessibility to larger settlements. All of the services and facilities located within Rusper, including primary school education and a number of facilities to satisfy everyday shopping and personal business needs appropriate for a village location, are within a 'comfortable' 800m walking distance of the centre of the site. These will be accessible via the existing network of footways located to the west of the site and the proposed development will bring forward a new footway on the southern side of East Street with associated additional uncontrolled pedestrian crossings, to ensure there is a continuous link on-foot between the site and the centre of Rusper.

7.4 Vehicular access to the site is proposed via a simple priority junction onto East Street along the eastern boundary of the development. The proposed site access arrangements provide safe and acceptable visibility from the site onto East Street in both the horizontal and vertical plane appropriate for the observed vehicle speeds in accordance with current design guidance.

7.5 A separate pedestrian access will be provided in the south-west corner of the site. There is the opportunity to provide a kerb build out on the northern side of East Street opposite the proposed separate pedestrian access with an associated priority working which may offer wider benefit in terms of reducing vehicle speeds in the village. The applicant would like to discuss with WSCC delivering this kerb build out as part of the access works.

7.6 An independent Stage One Road Safety Audit has been undertaken of the proposed access arrangements submitted as part of this application address the comments made and as such there are no residual road safety concerns. The safety audit also did not raise any highway safety issues with the minimal increase in turning movements in the vicinity of the consented accessed on the southern side of East Street and are satisfied the access proposals will operate safely.

7.7 Car and cycle Parking will be provided in accordance with WSCC parking standards and swept path analysis has been undertaken to ensure refuse vehicles, fire tenders, and vehicles accessing the sub-station can access, and manoeuvre around the site.

7.8 The proposed development is expected to generate 8 two-way movements during the weekday morning peak hour and 11 two-way movements during the weekday evening peak hour. These increases will not be noticeable and will not result in a material impact on the safety or operation of the highway network and therefore the development will not result in a 'severe' impact on the highway network.

7.9 Furthermore, the net increase in traffic flow along East Street as a result of the cumulative development in the area will comprise a maximum of 13% of the existing two-way traffic flow on the route during the weekday peak hour periods. This modest level of increase will generally fall within the daily fluctuations in traffic flow along the corridor and East Street remain within its theoretical link flow and environmental capacity.

7.10 On this basis, it is concluded that:

- There are appropriate opportunities for future residents and visitors to the site to travel by sustainable travel modes, appropriate for a village location;
- Safe and suitable vehicular and pedestrian access to the site is provided;
- Sufficient parking provision to accommodate the expected level of parking demand is provided with high quality and secure cycle parking proposed; and
- The proposed development will not have a material impact on the operation of the local highway network and fall considerably short of the "severe" test set by NPPF.

7.11 Overall, it has been demonstrated the proposal complies with relevant transport policies in the NPPF and in the adopted Horsham District Planning Framework (excluding South Downs National Park) and the emerging Horsham District Local Plan 2023-2040 and has been shown to be acceptable in transport and highway terms.

FIGURES

i-Transport

North of East Street, Rusper

Figure 1

ITB200340

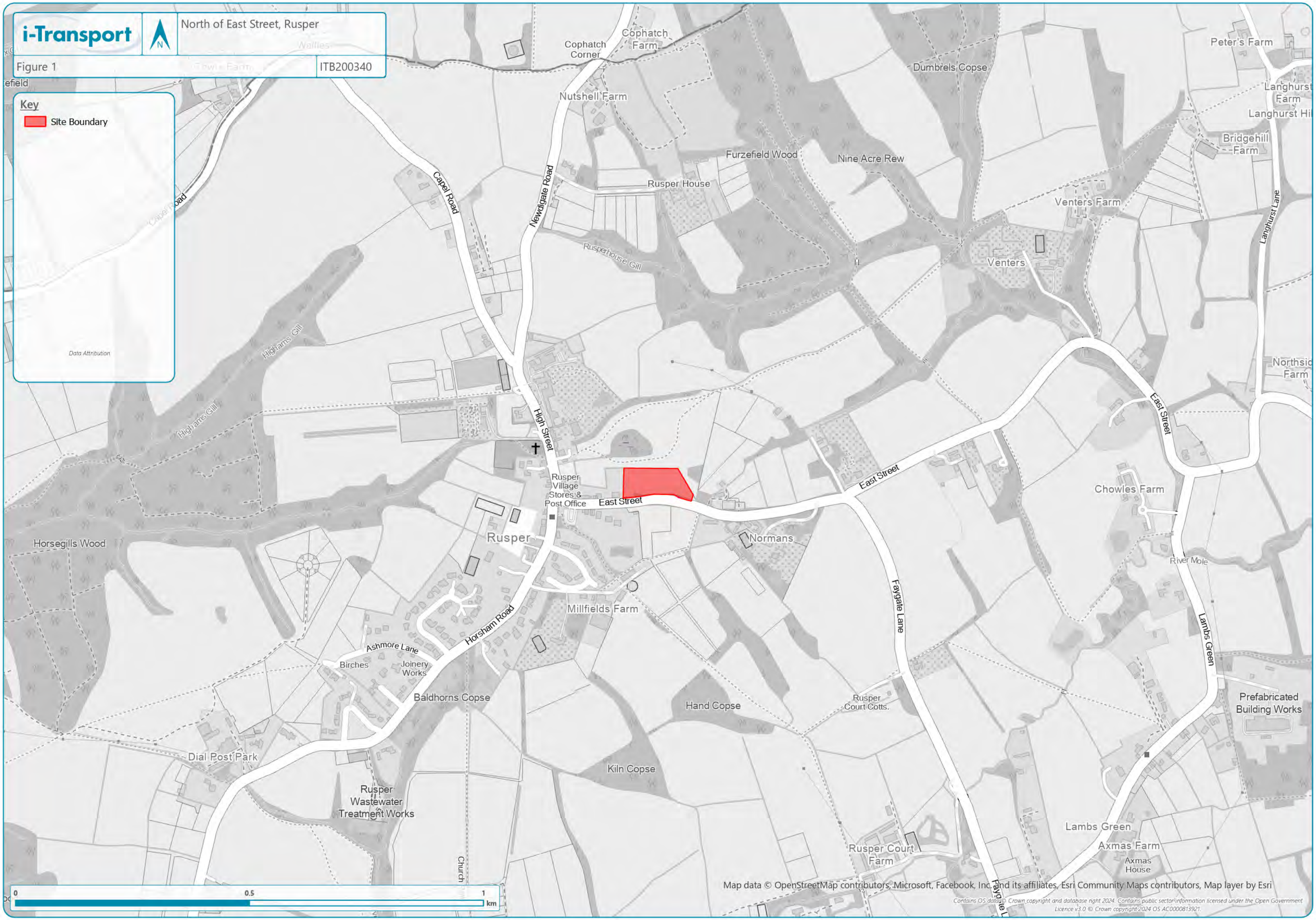

i-Transport

North of East Street, Rusper

Figure 2

ITB200340

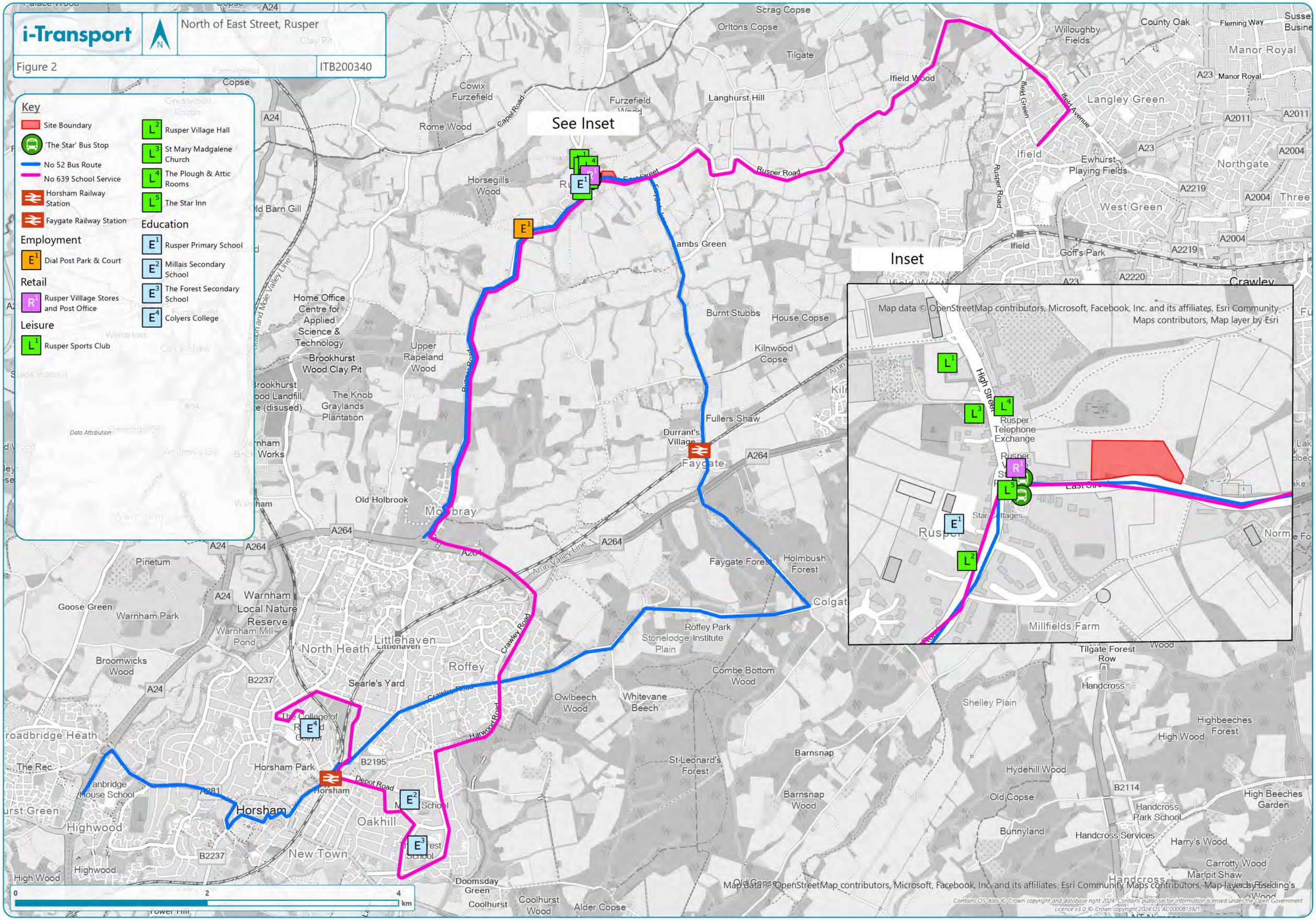

DRAWINGS

SEE DRAWING ITB200340-GA-008 FOR PEDESTRIAN ACCESS ARRANGEMENT

MINIMUM 1.5m WIDE FOOTWAY WIDENING TO 2.0m

2.4m x 58 VISIBILITY SPLAY (TO 0.5m OFFSET) (BASED ON 85th %ILE VEHICLE SPEED OF 36.9mph)

2.0m WIDE FOOTPATH

PEDESTRIAN CROSSING WITH DROPPED KERBS AND TACTILE PAVING

EXISTING SPEED LIMIT CHANGE (30mph / 40mph)

PROPOSED 2.0m WIDE FOOTWAY

PEDESTRIAN CROSSING WITH DROPPED KERBS AND TACTILE PAVING

TANGENTIAL VISIBILITY SPLAY

5.5m

R6.0m

R6.0m

MINOR EARTHWORKS REQUIRED EITHER SIDE OF ACCESS TO OVERCOME LEVEL DIFFERENCE OF APPROXIMATELY 0.5m

TANGENTIAL VISIBILITY SPLAY

POTENTIAL RELOCATION OF SPEED LIMIT CHANGE (30mph / 40mph)

EXISTING BRICK WALL WITHIN HIGHWAY LIMITS TO BE AMENDED TO TIE INTO PROPOSED RETAINING FEATURE

TIE INTO EXISTING FOOTWAY

EXISTING ACCESS TO LONGFIELD HOUSE TO BE REUSED TO SERVE No. 2 DWELLINGS IN ACCORDANCE WITH HORSHAM DISTRICT COUNCIL PLANNING APPLICATION REF. DC/24/1300

PEDESTRIAN CROSSING WITH DROPPED KERBS AND TACTILE PAVING

ACCESS CURRENTLY UNDER CONSTRUCTION TO SERVE No. 2 DWELLINGS AT REAR OF LONGFIELD HOUSE IN ACCORDANCE WITH HORSHAM DISTRICT COUNCIL PLANNING APPLICATION REF. DC/14/0413

APPROXIMATE MINIMUM 0.5m WIDE CONSTRUCTION MARGIN

INDICATIVE RETAINING FEATURE - SEE INSET

CONSENTED ACCESS TO SERVE No. 6 DWELLINGS IN ACCORDANCE WITH HORSHAM DISTRICT COUNCIL PLANNING APPLICATION REF. DC/21/2172

RELOCATION OF EXISTING 30mph SPEED LIMIT AND NEW GATEWAY FEATURE - PRECISE LOCATION AND DETAILS TO BE AGREED WITH WSCC AT DETAILED DESIGN STAGE - POTENTIALLY INCLUDING A 30mph ELONGATED ROUNDEL MARKING AND DRAGONS TEETH ROAD MARKINGS

CONSENTED ACCESS TO SERVE No. 43 DWELLINGS AT MILLFIELDS FARM IN ACCORDANCE WITH HORSHAM DISTRICT COUNCIL PLANNING APPLICATION REF. DC/24/0699

2.4m x 120 VISIBILITY SPLAY (TO 0.5m OFFSET) (BASED ON 85th %ILE VEHICLE SPEED OF 38.8mph)

EAST STREET

40 30 40 30

KEY:

SITE BOUNDARY

HIGHWAY BOUNDARY

SCALE BAR @ 1:500

0 5 10 25 50

INSET - SCALE 1:25

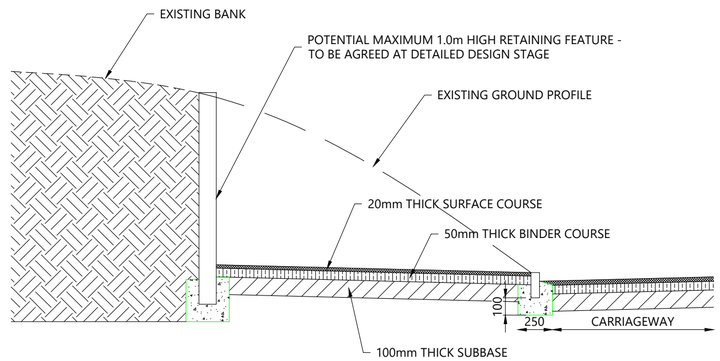

INDICATIVE FOOTWAY ROUTE STANDARD DETAIL

DRAWING ISSUED FOR FEASIBILITY CONSIDERATION AND PLANNING PURPOSES ONLY. DRAWING NOT TO BE USED FOR CONSTRUCTION. I-TRANSPORT LLP ACCEPT NO RESPONSIBILITY FOR ERRORS MADE BY OTHERS IN SCALING FROM THIS DRAWING. MEASUREMENTS SHOULD BE TAKEN FROM FIGURED DIMENSIONS ONLY. CDM REQUIREMENTS CONSIDERED AT FEASIBILITY STAGE ONLY. FURTHER CONSIDERATION REQUIRED BY DETAILED DESIGN TEAM.
© CROWN COPYRIGHT 2024 OS LICENCE No. 100044286.

i-Transport

The Square, Basing View,
Basingstoke, Hampshire, RG21 4EB

Tel: 01256 898366

www.i-transport.co.uk

REV	DATE	BY	DESCRIPTION	CHK	APD
C	20.02.25	JD	ACCESS ARRANGEMENT UPDATED	BT	BT
B	21.01.25	JD	ACCESS ARRANGEMENT UPDATED	BT	BT
A	20.12.24	JD	ACCESS ARRANGEMENT UPDATED	BT	BT

STATUS: FOR INFORMATION

TITLE: POTENTIAL SITE ACCESS ARRANGEMENT

PROJECT: NORTH OF EAST STREET, RUSPER

CLIENT: DEVINE HOMES

DRAWN:	CHECKED:	APPROVED:
JD	BT	BT
PROJECT No: ITB200340	SCALE @ A2: 1:500 / 1:25	DATE: 01.10.24
DRAWING No: ITB200340-GA-002		REV: C

I:\Projects\200000 Series\200340\TB - North of East Street Rusper\Tech\Acad\i-Transport Drawings\Working Drawings\GA\ITB200340-GA-002C.dwg

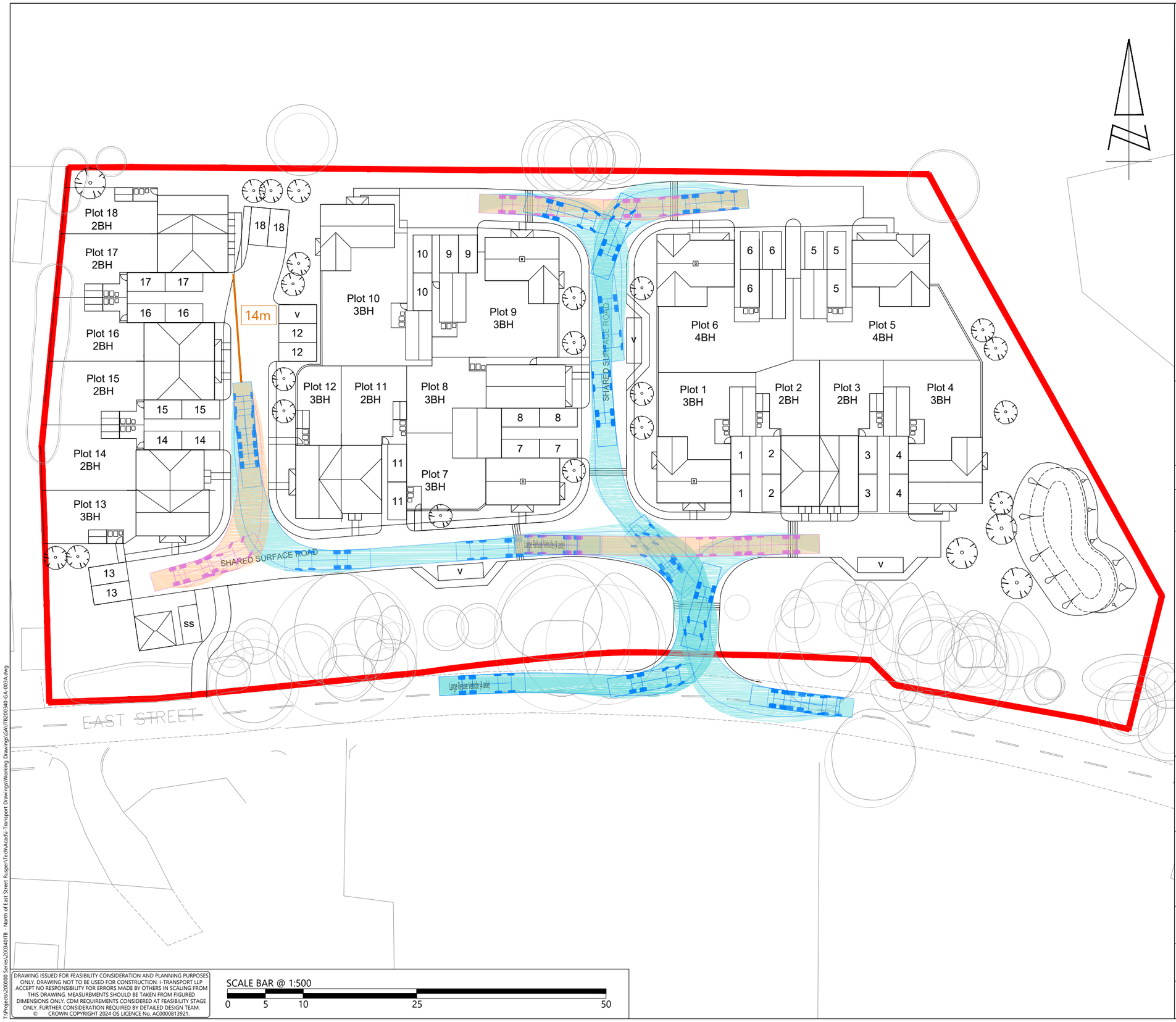

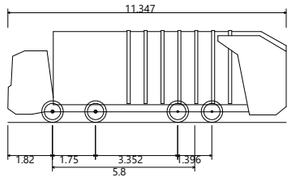

Large Refuse Vehicle (4 axle)

Overall Length	11.347m
Overall Width	2.500m
Overall Body Height	3.751m
Min Body Ground Clearance	0.304m
Track Width	2.500m
Lock to lock time	6.00s
Wall to Wall Turning Radius	11.330m

REV	DATE	BY	DESCRIPTION	CHK	APD
A	13.02.25	JD	SITE LAYOUT UPDATED	BT	BT

STATUS: FOR INFORMATION

i-Transport

The Square, Basing View,
Basingstoke, Hampshire, RG21 4EB

Tel: 01256 898366

www.i-transport.co.uk

TITLE: SWEPT PATH ANALYSIS - REFUSE VEHICLE

PROJECT: NORTH OF EAST STREET, RUSPER

CLIENT: DEVINE HOMES

DRAWN:	CHECKED:	APPROVED:
JD	BT	BT
PROJECT No: ITB200340	SCALE @ A3: 1:500	DATE: 13.11.24
DRAWING No: ITB200340-GA-003		REV: A

SCALE BAR @ 1:500

0 5 10 25 50

DRAWING ISSUED FOR FEASIBILITY CONSIDERATION AND PLANNING PURPOSES ONLY. DRAWING NOT TO BE USED FOR CONSTRUCTION. I-TRANSPORT LLP ACCEPT NO RESPONSIBILITY FOR ERRORS MADE BY OTHERS IN SCALING FROM THIS DRAWING. MEASUREMENTS SHOULD BE TAKEN FROM FIGURED DIMENSIONS ONLY. CDM REQUIREMENTS CONSIDERED AT FEASIBILITY STAGE ONLY. FURTHER CONSIDERATION REQUIRED BY DETAILED DESIGN TEAM.
© CROWN COPYRIGHT 2024 OS LICENCE No. AC0000813921.

T:\Projects\200000 Series\200340\TB - North of East Street Rusper\Tech\Acad\i-Transport Drawings\Working Drawings\GA\ITB200340-GA-003A.dwg

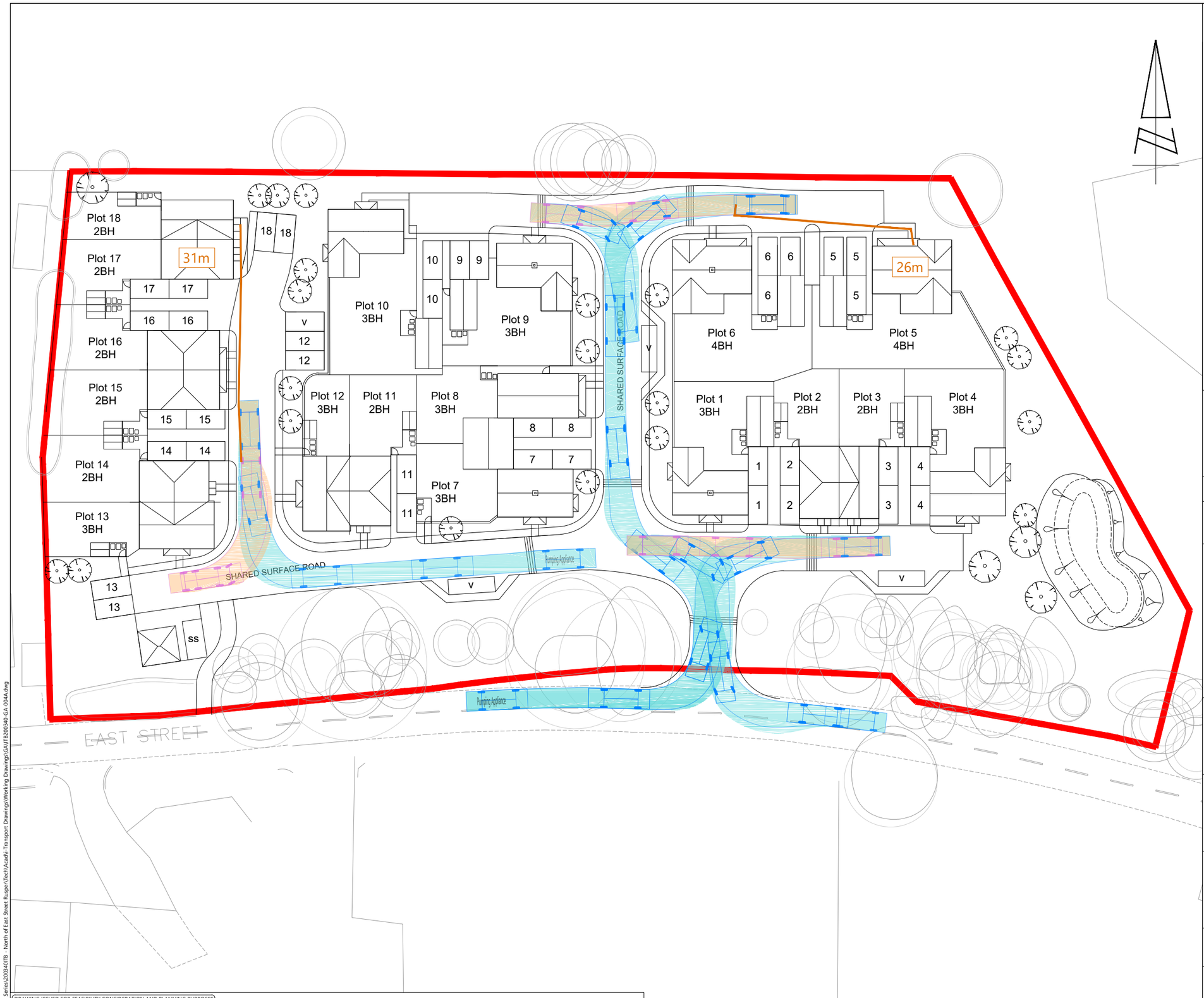

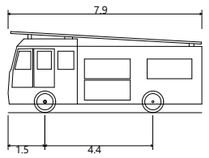

Pumping Appliance	
Overall Length	7.900m
Overall Width	2.500m
Overall Body Height	3.300m
Min Body Ground Clearance	0.350m
Track Width	2.500m
Lock to lock time	4.00s
Kerb to Kerb Turning Radius	7.750m

REV	DATE	BY	DESCRIPTION	CHK	APD
A	13.02.25	JD	SITE LAYOUT UPDATED	BT	BT

STATUS: FOR INFORMATION

i-Transport

The Square, Basing View,
Basingstoke, Hampshire, RG21 4EB

Tel: 01256 898366

www.i-transport.co.uk

TITLE: SWEPT PATH ANALYSIS - FIRE APPLIANCE

PROJECT: NORTH OF EAST STREET, RUSPER

CLIENT: DEVINE HOMES

DRAWN:	CHECKED:	APPROVED:
JD	BT	BT
PROJECT No: ITB200340	SCALE @ A3: 1:500	DATE: 13.11.24
DRAWING No: ITB200340-GA-004		REV: A

SCALE BAR @ 1:500

0 5 10 25 50

DRAWING ISSUED FOR FEASIBILITY CONSIDERATION AND PLANNING PURPOSES ONLY. DRAWING NOT TO BE USED FOR CONSTRUCTION. I-TRANSPORT LLP ACCEPT NO RESPONSIBILITY FOR ERRORS MADE BY OTHERS IN SCALING FROM THIS DRAWING. MEASUREMENTS SHOULD BE TAKEN FROM FIGURED DIMENSIONS ONLY. CDM REQUIREMENTS CONSIDERED AT FEASIBILITY STAGE ONLY. FURTHER CONSIDERATION REQUIRED BY DETAILED DESIGN TEAM.
© CROWN COPYRIGHT 2024 OS LICENCE No. AC0000813921.

T:\Projects\200000 Series\200340\ITB - North of East Street Rusper\Tech\Acad\i-Transport Drawings\Working Drawings\GA\ITB200340-GA-004A.dwg

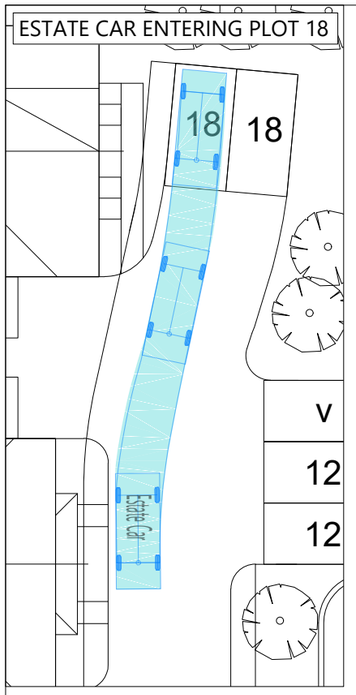

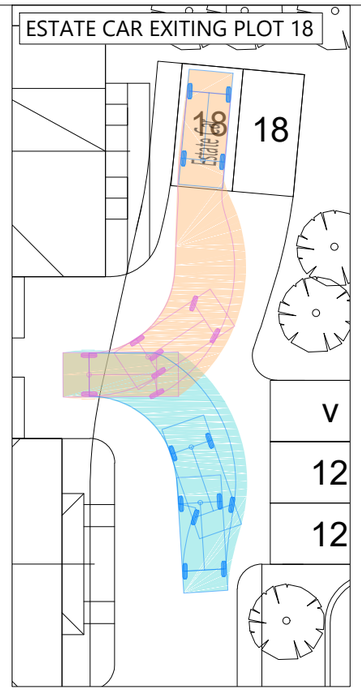

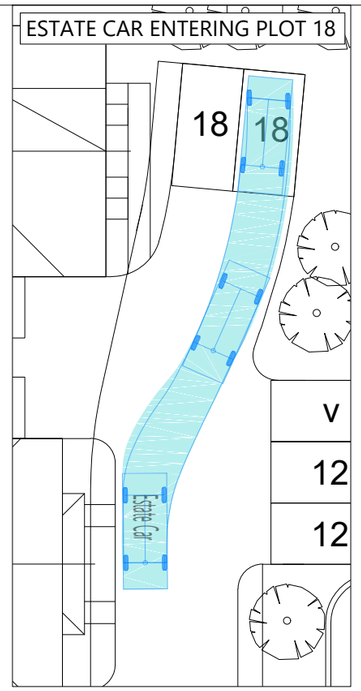

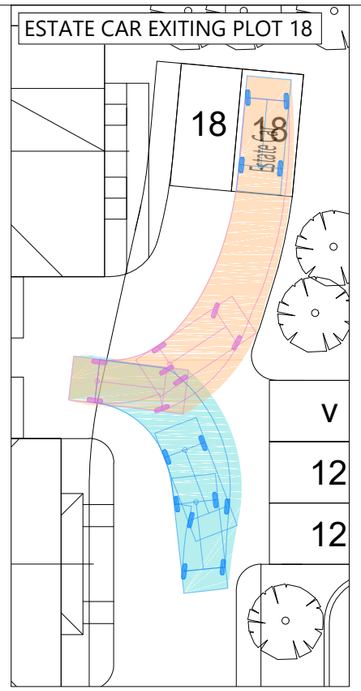

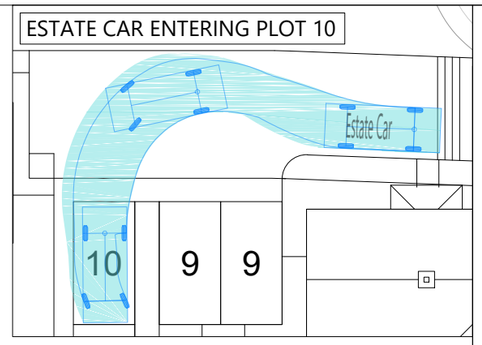

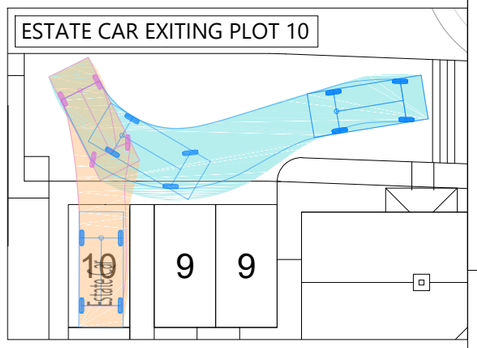

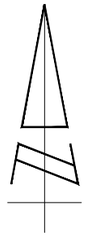

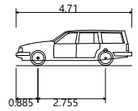

Estate Car	
Overall Length	4.710m
Overall Width	1.804m
Overall Body Height	1.442m
Min Body Ground Clearance	0.207m
Max Track Width	1.756m
Lock to lock time	4.00s
Kerb to Kerb Turning Radius	5.950m

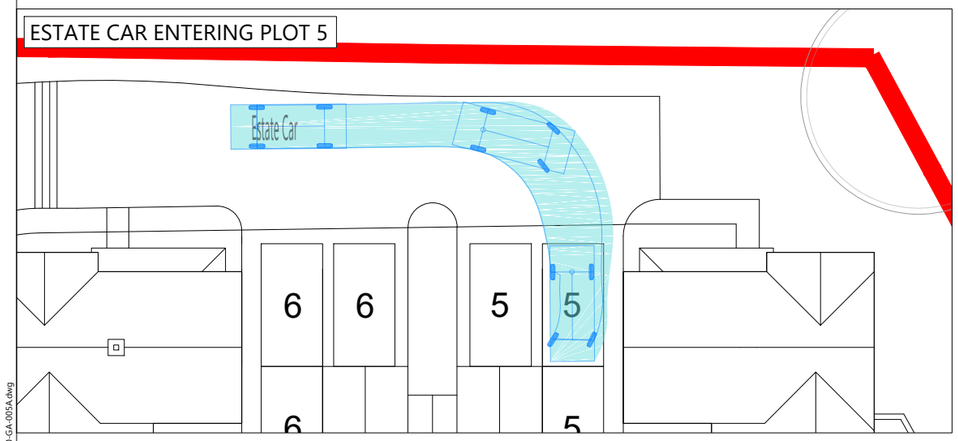

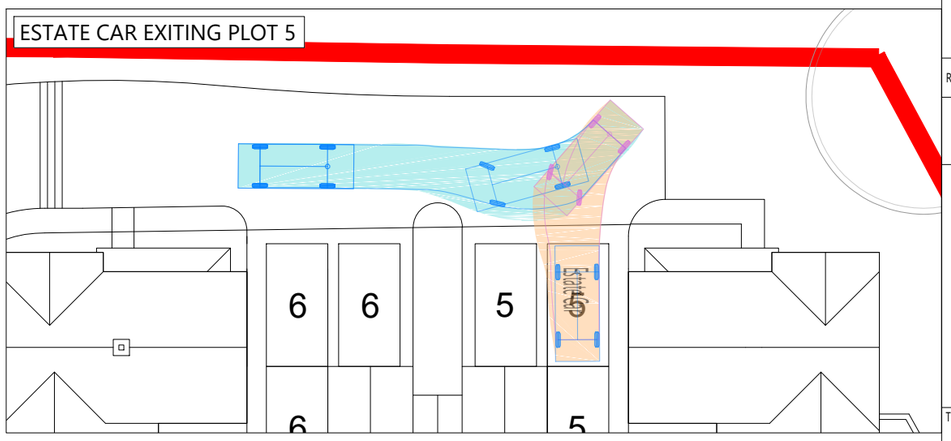

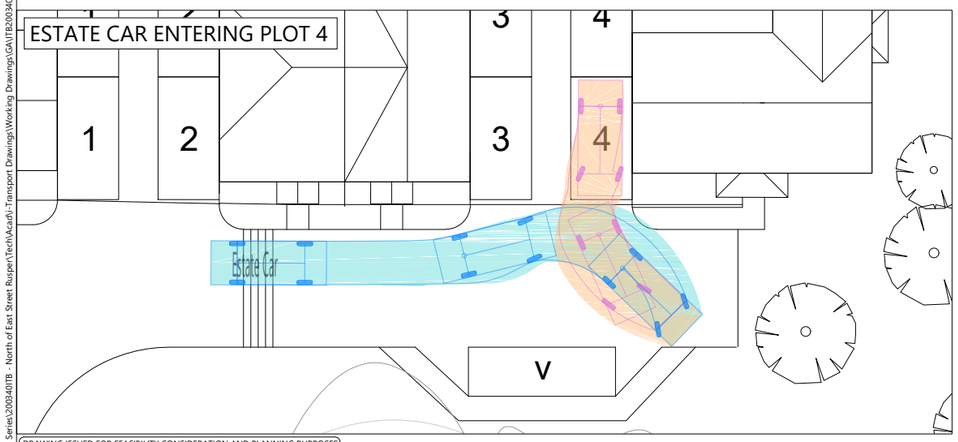

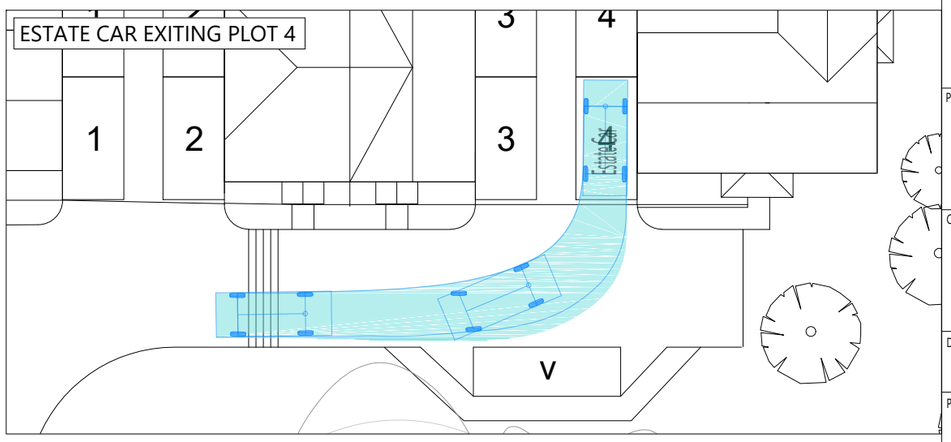

REV	DATE	BY	DESCRIPTION	CHK	APD
A	13.02.25	JD	SITE LAYOUT UPDATED	BT	BT

STATUS: FOR INFORMATION

i-Transport

The Square, Basing View,
Basingstoke, Hampshire, RG21 4EB

Tel: 01256 898366

www.i-transport.co.uk

TITLE: SWEPT PATH ANALYSIS - ESTATE CAR

PROJECT: NORTH OF EAST STREET, RUSPER

CLIENT: DEVINE HOMES

DRAWN:	CHECKED:	APPROVED:
JD	BT	BT
PROJECT No: ITB200340	SCALE @ A3: 1:250	DATE: 14.11.24
DRAWING No: ITB200340-GA-005		REV: A

DRAWING ISSUED FOR FEASIBILITY CONSIDERATION AND PLANNING PURPOSES ONLY. DRAWING NOT TO BE USED FOR CONSTRUCTION. I-TRANSPORT LLP ACCEPT NO RESPONSIBILITY FOR ERRORS MADE BY OTHERS IN SCALING FROM THIS DRAWING. MEASUREMENTS SHOULD BE TAKEN FROM FIGURED DIMENSIONS ONLY. CDM REQUIREMENTS CONSIDERED AT FEASIBILITY STAGE ONLY. FURTHER CONSIDERATION REQUIRED BY DETAILED DESIGN TEAM.

© CROWN COPYRIGHT 2024 OS LICENCE No. AC0000813921.

SCALE BAR @ 1:250

0 1 2 5 10 25

T:\Projects\200000 Series\200340ITB - North of East Street Rusper\Tech\Acad\-Transport Drawings\Working Drawings\GA\ITB200340-GA-005A.dwg

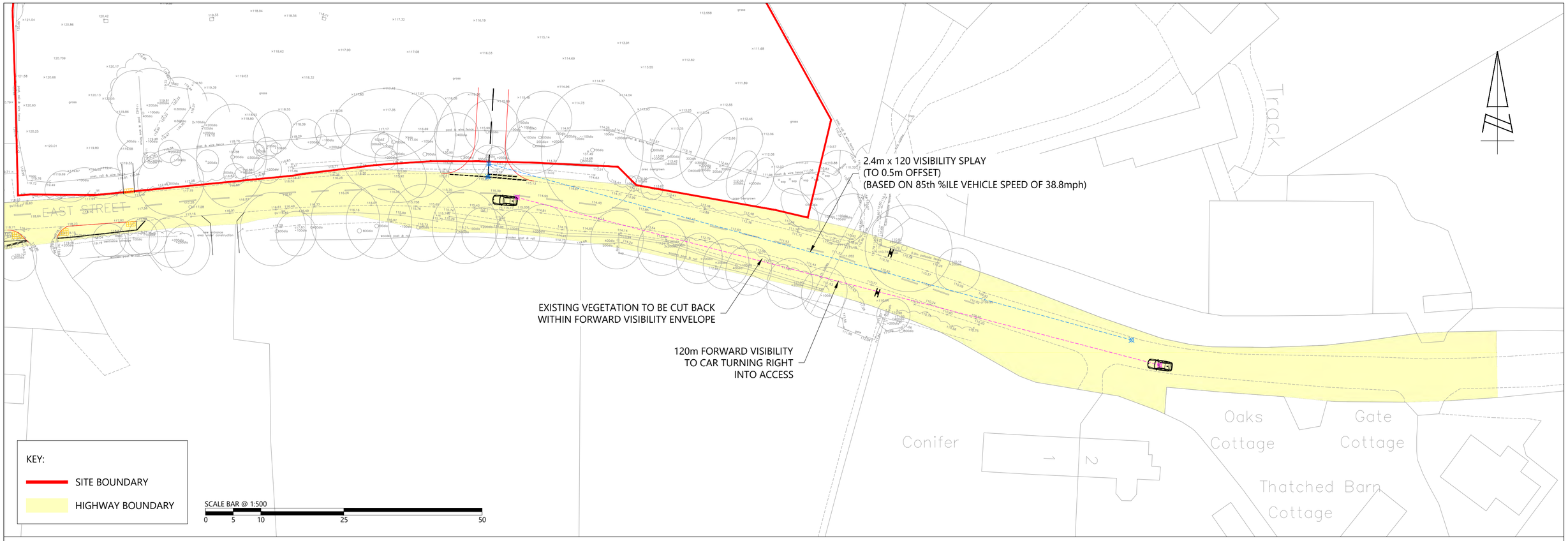

JUNCTION VISIBILITY - LONGSECTION
SCALE: H 1:1000,V 1:500. DATUM: 105.000

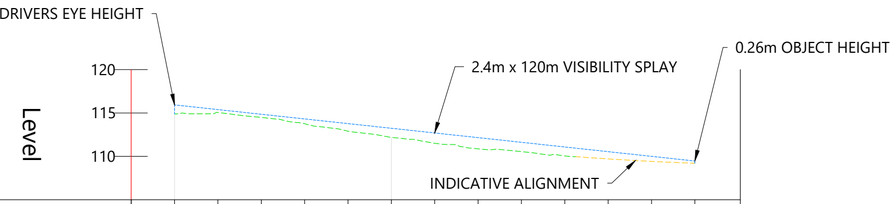

CHAINAGE	0.00	10.00	20.00	30.00	40.00	50.00	60.00	70.00	80.00	90.00	100.00	110.00	120.00
EXISTING LEVELS	114.882	115.055	114.490	113.758	112.904	112.190	111.515	110.870	110.547	110.045			

FORWARD VISIBILITY - LONGSECTION
SCALE: H 1:1000,V 1:500. DATUM: 105.000

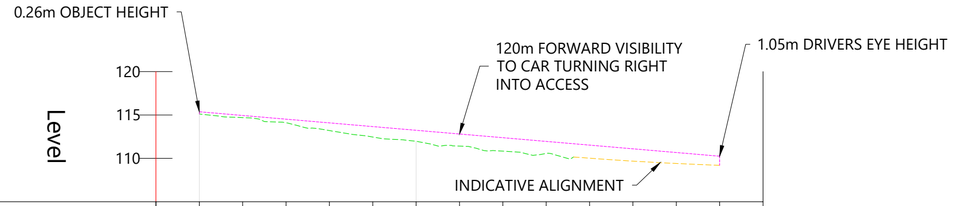

CHAINAGE	0.00	10.00	20.00	30.00	40.00	50.00	60.00	70.00	80.00	90.00	100.00	110.00	120.00
EXISTING LEVELS	115.112	114.697	114.096	113.204	112.457	111.973	111.413	110.833	110.559				

DRAWING ISSUED FOR FEASIBILITY CONSIDERATION AND PLANNING PURPOSES ONLY. DRAWING NOT TO BE USED FOR CONSTRUCTION. i-TRANSPORT LLP ACCEPT NO RESPONSIBILITY FOR ERRORS MADE BY OTHERS IN SCALING FROM THIS DRAWING. MEASUREMENTS SHOULD BE TAKEN FROM FIGURED DIMENSIONS ONLY. CDM REQUIREMENTS CONSIDERED AT FEASIBILITY STAGE ONLY. FURTHER CONSIDERATION REQUIRED BY DETAILED DESIGN TEAM.
© CROWN COPYRIGHT 2024 OS LICENCE No. 100044286.

i-Transport
The Square, Basing View,
Basingstoke, Hampshire, RG21 4EB
Tel: 01256 898366
www.i-transport.co.uk

REV	DATE	BY	DESCRIPTION	CHK	APD
B	21.01.25	JD	ACCESS ARRANGEMENT UPDATED	BT	BT
A	20.12.24	JD	ACCESS ARRANGEMENT UPDATED	BT	BT

STATUS: FOR INFORMATION

TITLE: VISIBILITY SPLAY AND FORWARD VISIBILITY - LONGSECTIONS

PROJECT: NORTH OF EAST STREET, RUSPER

CLIENT: DEVINE HOMES

DRAWN:	CHECKED:	APPROVED:
JD	BT	BT
PROJECT No: ITB200340	SCALE @ A2: 1:500	DATE: 19.12.24
DRAWING No: ITB200340-GA-006		REV: B

I:\Projects\200000 Series\200340\TB - North of East Street Rusper\Tech\Acad\i-Transport Drawings\Working Drawings\GA\ITB200340-GA-006B.dwg

NOTE:

INFORMATION TAKEN FROM LAND OWNERSHIP TITLE PLAN "WSX238756" AND SUPERIMPOSED ONTO TOPOGRAPHICAL SURVEY BASE. THIS DRAWING SHOULD BE READ IN CONJUNCTION WITH TITLE PLAN "WSX238756".

EXISTING VEGETATION TO BE CUT BACK WITHIN VISIBILITY ENVELOPE TO ENSURE UNOBSTRUCTED VISIBILITY FROM PEDESTRIAN EYE HEIGHT ON 0.9m TO OBJECT HEIGHT OF 0.6m

1.5m x 59m PEDESTRIAN VISIBILITY SPLAY

SEE DRAWING ITB200340-GA-002 FOR VEHICULAR ACCESS ARRANGEMENT

1.5m x 43m PEDESTRIAN VISIBILITY SPLAY

1.5m x 59m PEDESTRIAN VISIBILITY SPLAY (TO 1.0m OFFSET)

1.5m x 43m PEDESTRIAN VISIBILITY SPLAY

EAST STREET

PROPOSED RETAINING WALL TO HAVE MAXIMUM HEIGHT 0.9m ADJACENT TO UNCONTROLLED CROSSING TO ALLOW FOR APPROPRIATE VISIBILITY TO THE RIGHT FROM PEDESTRIAN EYE HEIGHT OF 0.9m. PRECISE DETAILS TO BE AGREED WITH LOCAL HIGHWAY AUTHORITY AT DETAILED DESIGN STAGE

EXISTING VEGETATION TO BE CUT BACK AS PART OF WORKS ASSOCIATED WITH ACCESS TO SERVE No. 2 DWELLINGS IN ACCORDANCE WITH HORSHAM DISTRICT COUNCIL PLANNING APPLICATION REF. DC/24/1300 (CURRENTLY UNDER CONSTRUCTION)

KEY:

- SITE BOUNDARY
- TITLE WSX238756
- EXTENT OF HIGHWAY

DRAWING ISSUED FOR FEASIBILITY CONSIDERATION AND PLANNING PURPOSES ONLY. DRAWING NOT TO BE USED FOR CONSTRUCTION. I-TRANSPORT LLP ACCEPT NO RESPONSIBILITY FOR ERRORS MADE BY OTHERS IN SCALING FROM THIS DRAWING. MEASUREMENTS SHOULD BE TAKEN FROM FIGURED DIMENSIONS ONLY. CDM REQUIREMENTS CONSIDERED AT FEASIBILITY STAGE ONLY. FURTHER CONSIDERATION REQUIRED BY DETAILED DESIGN TEAM.
© CROWN COPYRIGHT 2024 OS LICENCE No. 100044286.

SCALE BAR @ 1:500

0 5 10 25 50

T:\Projects\200000 Series\200340\TB - North of East Street Rusper\Tech\Aca\1-Transport Drawings\Working Drawings\GA\ITB200340-GA-008A.dwg

i-Transport

The Square, Basing View,
Basingstoke, Hampshire, RG21 4EB

Tel: 01256 898366

www.i-transport.co.uk

REV	DATE	BY	DESCRIPTION	CHK	APD
A	20.01.25	JD	KEY UPDATED / ANNOTATIONS UPDATED	BT	BT

STATUS: FOR INFORMATION

TITLE: PROPOSED PEDESTRIAN ACCESS

PROJECT: NORTH OF EAST STREET, RUSPER

CLIENT: DEVINE HOMES

DRAWN:	CHECKED:	APPROVED:
JD	BT	BT
PROJECT No: ITB200340	SCALE @ A3: 1:500	DATE: 10.01.25

DRAWING No: ITB200340-GA-008

REV: A

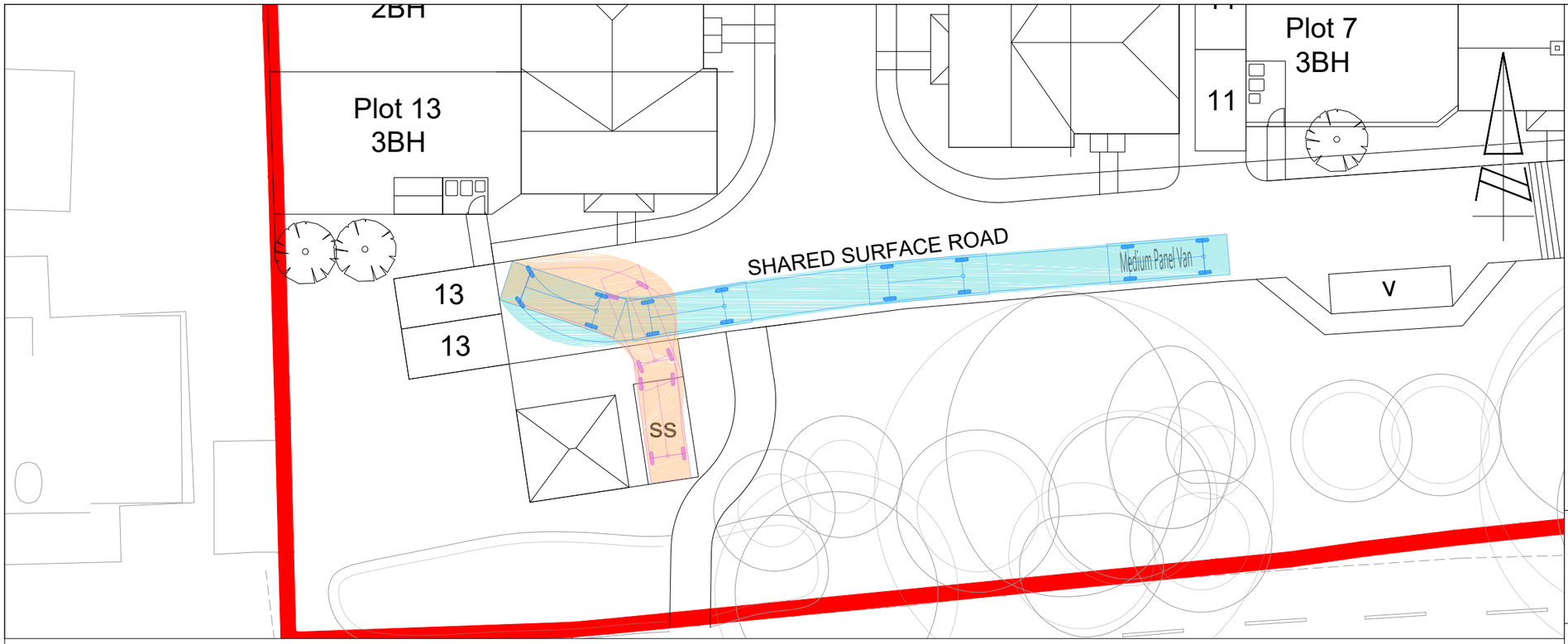

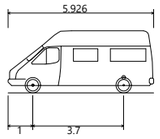

Medium Panel Van	
Overall Length	5.926m
Overall Width	1.993m
Overall Body Height	2.526m
Min Body Ground Clearance	0.299m
Track Width	1.765m
Lock to lock time	4.00s
Kerb to Kerb Turning Radius	6.000m

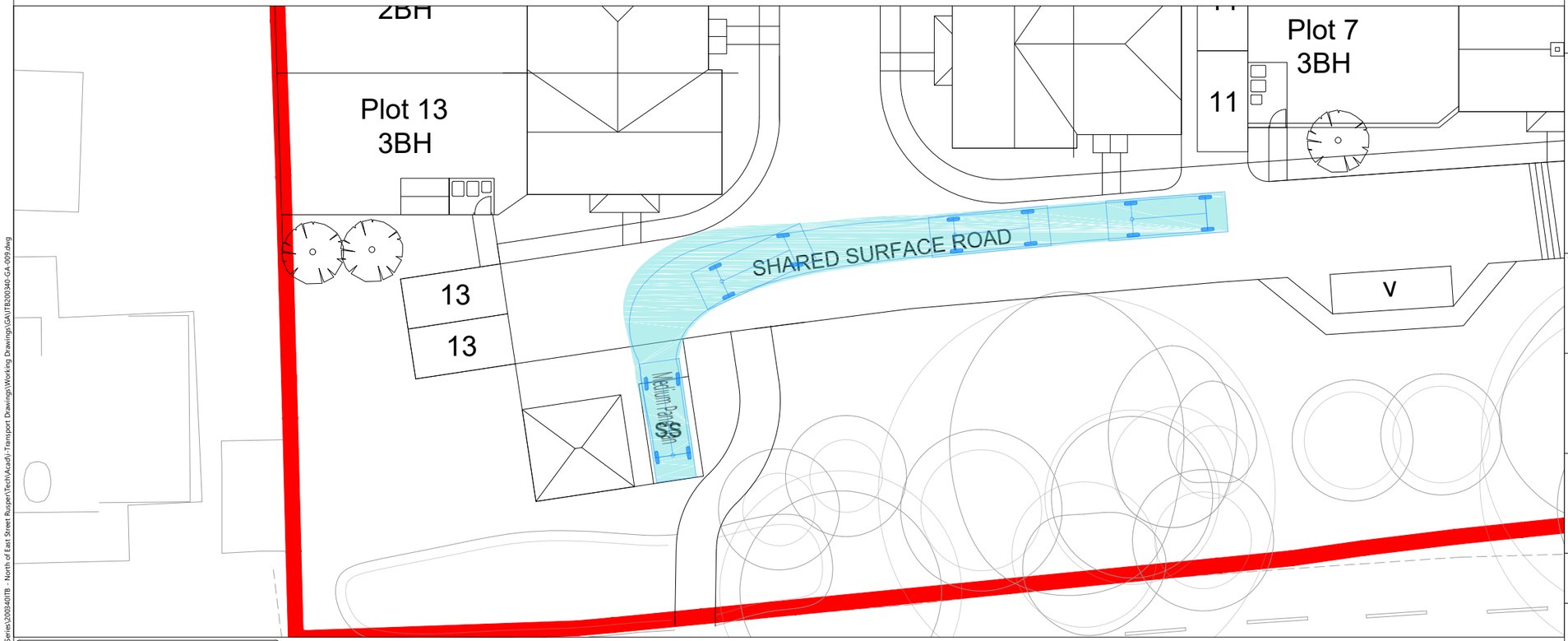

REV	DATE	BY	DESCRIPTION	CHK	APD

STATUS: FOR INFORMATION

i-Transport

The Square, Basing View,
Basingstoke, Hampshire, RG21 4EB
Tel: 01256 898366
www.i-transport.co.uk

TITLE: SWEPT PATH ANALYSIS - PROPOSED SUB-STATION - MEDIUM PANEL VAN

PROJECT: NORTH OF EAST STREET, RUSPER

CLIENT: DEVINE HOMES

DRAWN:	CHECKED:	APPROVED:
JD	BT	BT
PROJECT No: ITB200340	SCALE @ A3: 1:250	DATE: 18.02.25
DRAWING No: ITB200340-GA-009		REV: -

SCALE BAR @ 1:500

0 5 10 25 50

DRAWING ISSUED FOR FEASIBILITY CONSIDERATION AND PLANNING PURPOSES ONLY. DRAWING NOT TO BE USED FOR CONSTRUCTION. I-TRANSPORT LLP ACCEPT NO RESPONSIBILITY FOR ERRORS MADE BY OTHERS IN SCALING FROM THIS DRAWING. MEASUREMENTS SHOULD BE TAKEN FROM FIGURED DIMENSIONS ONLY. CDM REQUIREMENTS CONSIDERED AT FEASIBILITY STAGE ONLY. FURTHER CONSIDERATION REQUIRED BY DETAILED DESIGN TEAM.
© CROWN COPYRIGHT 2024 OS LICENCE No. AC0000813921.

T:\Projects\200000 Series\200340\ITB - North of East Street Rusper\Tech\Acad\i-Transport Drawings\Working Drawings\GA\ITB200340-GA-009.dwg

APPENDIX A. PROPOSED SITE LAYOUT

CDM 2015 Health & Safety Information:

This information relates only to 'Significant Hazards' identified on this drawing and is to be read in conjunction with the Designer's Hazard Register.

Client's Name	Drawing Title	Drawn	Checked	Date
Devine Homes	Site Layout	GP	PA	26.11.24
		Job No	Drawing No	Rev
		7522	PL-06	-
Job Title	Scale	Status		
East Street, Rusper	1:500 @ A3 (metres 5 10 15 20)	PRELIMINARY		

Rev	Date	Revision Details	Dr	Ch

London: 76 Great Suffolk Street, London, SE1 0BL
T 0207 928 2773 E london@ecearchitecture.com
Sussex: 64 - 68 Brighton Road, Worthing, West Sussex, BN11 2EN
T 01903 248777 E sussex@ecearchitecture.com
Bristol: Westworks, Beacon Tower, Colston Street, Bristol, BS1 4XE
T 0117 214 1101 E bristol@ecewestworks.com
ECE Architecture
www.ecearchitecture.com

CAD Plot date: 12/02/2025 - 11:50:38 7522 - site layout.dwg

© ECE Architecture Limited. No dimensions to be scaled from drawing except for the purposes of Planning Applications. The contractor should check all dimensions on site. It is the contractors responsibility to ensure compliance with Building Regulations.

APPENDIX B. ATC DATA

Job ID	Project Name	Site Location	Google Coordinates	Survey Dates	Survey Day	Survey Timings
IW0283	East Street, Rusper	East Street (West)	51.121720, -0.276217	11/08/2024 - 17/08/2024	Sunday - Saturday	0000-0000hrs on each day

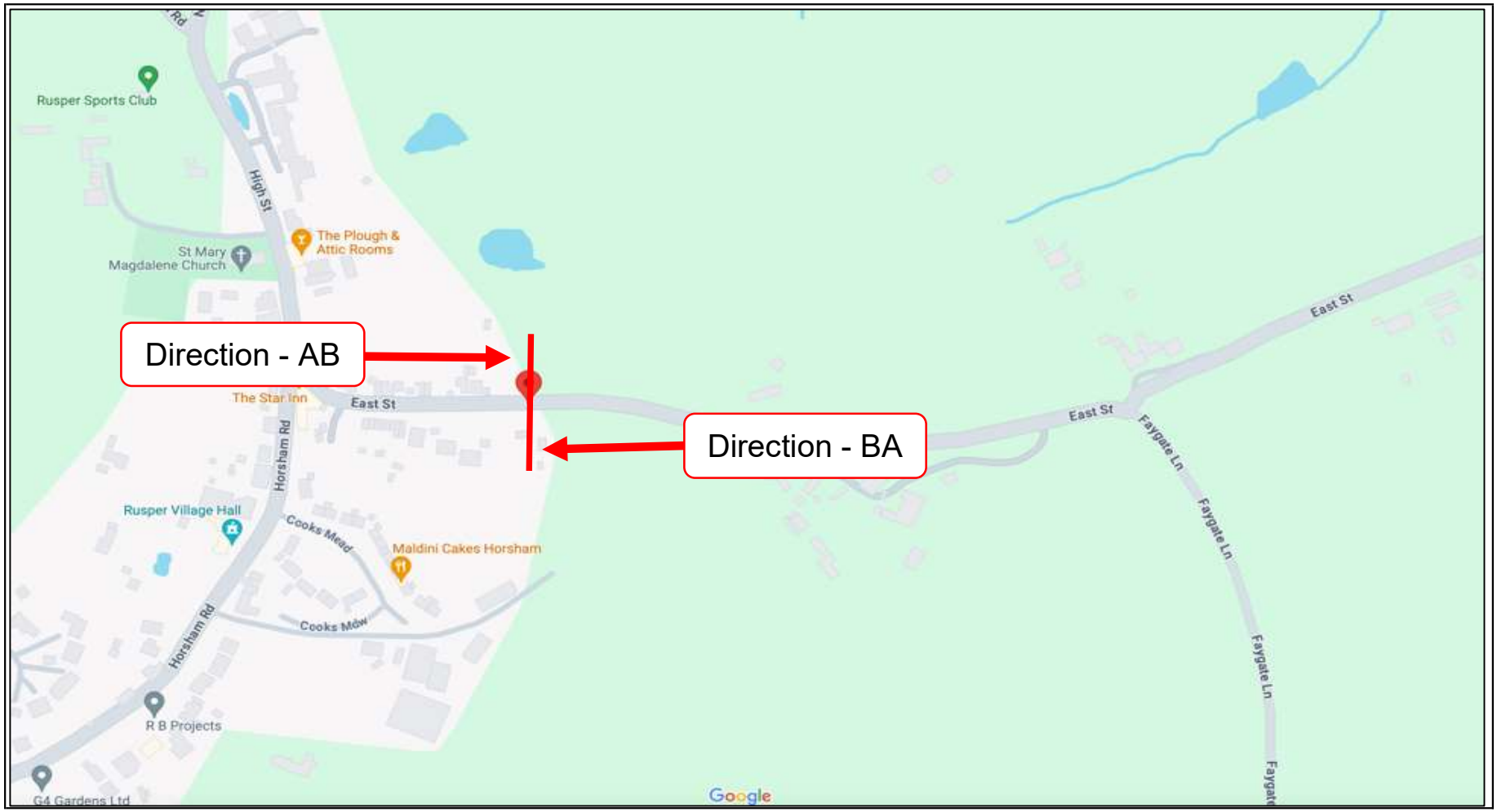

INNOWISE WORK

Project ID and Name: **IW0203 East Street, Rugeley**
Site No: **1**
Location Name: **East Street (West)**
Direction: **All (Eastbound)**

11 August 2024

Time Period	Total	Cls 1	Cls 2	Cls 3	Cls 4	Cls 5	Cls 6	Cls 7	Cls 8	Cls 9	Cls 10	Cls 11	Cls 12	Cls 14	Cls 15	Mean	V85	Vpp	Vbin 0 5	Vbin 5 10	Vbin 10 15	Vbin 15 20	Vbin 20 25	Vbin 25 30	Vbin 30 35	Vbin 35 40	Vbin 40 45	Vbin 45 50	Vbin 50 55	Vbin 55 60	Vbin 60 65	Vbin 65 70	Vbin 70 75	Vbin 75 80	Number of vehicles exceeding peg 40
0000	6	6	0	0	0	0	0	0	0	0	0	0	0	0	0	30.8	-	0	0	0	0	0	1	2	2	1	0	0	0	0	0	0	0	0	0
0015	1	1	0	0	0	0	0	0	0	0	0	0	0	0	0	39.2	-	0	0	0	0	0	0	0	1	0	0	0	0	0	0	0	0	0	0
0030	3	2	0	1	0	0	0	0	0	0	0	0	0	0	0	38.5	-	0	0	0	0	0	0	0	0	2	1	0	0	0	0	0	0	0	1
0045	0	0	0	0	0	0	0	0	0	0	0	0	0	0	0	-	-	0	0	0	0	0	0	0	0	0	0	0	0	0	0	0	0	0	0
0100	2	2	0	0	0	0	0	0	0	0	0	0	0	0	0	34.8	-	0	0	0	0	0	0	0	1	1	0	0	0	0	0	0	0	0	0
0115	0	0	0	0	0	0	0	0	0	0	0	0	0	0	0	-	-	0	0	0	0	0	0	0	0	0	0	0	0	0	0	0	0	0	0
0130	1	1	0	0	0	0	0	0	0	0	0	0	0	0	0	34.7	-	0	0	0	0	0	0	0	1	0	0	0	0	0	0	0	0	0	0
0145	0	0	0	0	0	0	0	0	0	0	0	0	0	0	0	-	-	0	0	0	0	0	0	0	0	0	0	0	0	0	0	0	0	0	0
0200	0	0	0	0	0	0	0	0	0	0	0	0	0	0	0	-	-	0	0	0	0	0	0	0	0	0	0	0	0	0	0	0	0	0	0
0215	0	0	0	0	0	0	0	0	0	0	0	0	0	0	0	-	-	0	0	0	0	0	0	0	0	0	0	0	0	0	0	0	0	0	0
0230	0	0	0	0	0	0	0	0	0	0	0	0	0	0	0	-	-	0	0	0	0	0	0	0	0	0	0	0	0	0	0	0	0	0	0
0245	1	1	0	0	0	0	0	0	0	0	0	0	0	0	0	12.1	-	0	0	1	0	0	0	0	0	0	0	0	0	0	0	0	0	0	0
0300	0	0	0	0	0	0	0	0	0	0	0	0	0	0	0	-	-	0	0	0	0	0	0	0	0	0	0	0	0	0	0	0	0	0	0
0315	1	1	0	0	0	0	0	0	0	0	0	0	0	0	0	-	-	0	0	0	0	0	0	0	0	0	0	0	0	0	0	0	0	0	0
0330	1	1	0	0	0	0	0	0	0	0	0	0	0	0	0	26.2	-	0	0	0	0	0	0	1	0	0	0	0	0	0	0	0	0	0	0
0345	1	1	0	0	0	0	0	0	0	0	0	0	0	0	0	21.9	-	0	0	0	0	0	1	0	0	0	0	0	0	0	0	0	0	0	0
0400	1	0	0	1	0	0	0	0	0	0	0	0	0	0	0	17.8	-	0	0	0	0	1	0	0	0	0	0	0	0	0	0	0	0	0	0
0415	0	0	0	0	0	0	0	0	0	0	0	0	0	0	0	-	-	0	0	0	0	0	0	0	0	0	0	0	0	0	0	0	0	0	0
0430	2	2	0	0	0	0	0	0	0	0	0	0	0	0	0	43.8	-	0	0	0	0	0	0	0	0	1	0	0	0	0	0	0	0	0	1
0445	1	1	0	0	0	0	0	0	0	0	0	0	0	0	0	37.1	-	0	0	0	0	0	0	0	1	0	0	0	0	0	0	0	0	0	0
0500	1	1	0	0	0	0	0	0	0	0	0	0	0	0	0	42.4	-	0	0	0	0	0	0	0	0	1	0	0	0	0	0	0	0	0	1
0515	1	1	0	0	0	0	0	0	0	0	0	0	0	0	0	36.4	-	0	0	0	0	0	0	0	0	1	0	0	0	0	0	0	0	0	0
0530	2	1	0	1	0	0	0	0	0	0	0	0	0	0	0	29.6	-	0	0	0	0	0	1	0	1	0	0	0	0	0	0	0	0	0	0
0545	6	2	0	4	0	0	0	0	0	0	0	0	0	0	0	39.4	-	0	0	0	0	1	0	0	0	3	0	0	1	1	0	0	0	0	2
0600	1	1	0	0	0	0	0	0	0	0	0	0	0	0	0	38.5	-	0	0	0	0	0	0	0	0	1	0	0	0	0	0	0	0	0	0
0615	2	2	0	0	0	0	0	0	0	0	0	0	0	0	0	34.6	-	0	0	0	0	0	0	0	2	0	0	0	0	0	0	0	0	0	0
0630	2	2	0	0	0	0	0	0	0	0	0	0	0	0	0	50.1	-	0	0	0	0	0	0	0	0	1	0	0	1	0	0	0	0	0	2
0645	4	3	0	1	0	0	0	0	0	0	0	0	0	0	0	38	-	0	0	0	0	0	0	0	1	2	1	0	0	0	0	0	0	0	1
0700	6	3	0	2	0	0	0	0	0	0	0	0	0	1	0	33.8	-	0	0	0	0	0	0	0	4	2	0	0	0	0	0	0	0	0	0
0715	7	7	0	0	0	0	0	0	0	0	0	0	0	0	0	34.2	-	0	0	0	0	0	0	2	1	3	1	0	0	0	0	0	0	0	1
0730	5	2	0	2	0	0	0	0	0	0	0	0	0	0	1	29.5	-	0	0	0	0	0	1	2	2	2	0	0	0	0	0	0	0	0	0
0745	8	6	0	1	0	0	0	0	0	0	0	0	0	1	0	32.7	-	0	0	0	0	0	0	1	5	2	0	0	0	0	0	0	0	0	0
0800	6	2	0	3	0	0	0	0	0	0	0	0	1	0	0	33.1	-	0	0	0	0	0	0	1	3	1	0	0	0	0	0	0	0	0	1
0815	5	4	0	1	0	0	0	0	0	0	0	0	0	0	0	31.1	-	0	0	0	0	0	0	3	1	1	0	0	0	0	0	0	0	0	0
0830	9	7	0	1	0	0	0	0	0	0	0	0	0	0	1	30.6	36.7	0	0	0	0	0	2	1	5	1	0	0	0	0	0	0	0	0	1
0845	14	13	0	1	0	0	0	0	0	0	0	0	0	0	0	33.9	-	0	0	0	0	0	3	2	4	4	0	1	0	0	0	0	0	0	1
0900	7	6	0	1	0	0	0	0	0	0	0	0	0	0	1	28.3	-	0	0	0	0	0	3	2	0	1	1	0	0	0	0	0	0	0	0
0915	12	10	0	1	0	0	0	0	0	0	0	0	0	0	1	32.5	36	0	0	0	0	0	2	4	0	3	0	0	0	0	0	0	0	0	0
0930	17	15	0	1	0	0	0	0	0	0	0	0	0	0	4	32.8	37.4	0	0	0	0	0	3	3	5	3	0	0	0	0	0	0	0	0	0
0945	17	12	0	3	0	1	0	0	0	0	0	0	0	0	1	29.2	34.4	0	0	0	0	0	3	6	7	1	0	0	0	0	0	0	0	0	0
1000	18	12	0	1	0	0	0	0	0	0	0	0	0	1	4	29.1	33.6	0	0	0	0	0	3	6	7	1	1	0	0	0	0	0	0	0	1
1015	20	17	0	1	0	0	0	0	0	0	0	0	0	1	1	30	34.9	0	0	0	0	1	1	8	7	3	0	0	0	0	0	0	0	0	0
1030	36	32	0	3	0	0	0	0	0	0	0	0	0	0	1	30.3	35.6	0	0	0	0	0	5	13	12	4	2	0	0	0	0	0	0	0	2
1045	42	33	0	1	0	3	0	0	0	0	0	0	0	0	5	27.1	31.2	0	0	0	0	2	14	16	9	3	1	0	0	0	0	0	0	0	1
1100	54	49	0	2	0	0	0	0	0	0	0	0	0	2	1	27.1	32.2	0	0	0	1	5	10	24	10	4	0	0	0	0	0	0	0	0	0
1115	59	53	0	5	0	0	0	0	0	0	0	0	1	1	0	28.9	32.8	0	0	0	0	1	8	32	13	5	0	0	0	0	0	0	0	0	0
1130	67	59	1	3	0	1	0	0	0	0	0	0	2	1	1	28.3	31.7	0	0	0	0	1	13	28	23	2	0	0	0	0	0	0	0	0	0
1145	101	83	0	5	0	2	0	0	0	0	0	1	0	4	6	28.8	33.6	0	0	0	0	6	19	33	34	7	1	1	0	0	0	0	0	0	2
1200	74	68	0	4	0	1	0	0	0	0	0	0	0	0	1	29.4	34.6	0	0	0	0	1	10	31	22	10	0	0	0	0	0	0	0	0	0
1215	72	66	0	2	0	1	0	0	0	0	0	0	3	0	0	30.7	34.7	0	0	0	0	0	7	18	41	5	0	0	0	0	0	0	0	0	0
1230	80	68	0	8	0	1	0	0	0	0	0	0	2	1	0	30.8	34	0	0	0	0	1	3	22	49	4	1	0	0	0	0	0	0	0	1
1245	59	51	1	5	0	0	0	0	0	0	0	0	0	1	1	30.7	35.1	0	0	0	0	0	2	26	22	6	1	0	0	0	0	0	0	0	1
1300	70	68	0	2	0	0	0	0	0	0	0	0	0	0	0	29.7	36.1	0	0	0	0	0	13	28	17	11	1	0	0	0	0	0	0	0	1
1315	69	66	0	1	0	1	0	0	0	0	0	0	1	0	0	32	35.2	0	0	0	0	0	1	19	38	9	1	1	0	0	0	0	0	0	2
1330	62	57	0	4	0	0	0	0	0	0	0	0	0	1	0	32.1	37.3	0	0	0	0	1	2	18	28	9	3	1	0	0	0	0	0	0	4
1345	66	58	0	6	0	0	0	0	0	0	0	0	0	1	1	29.9	36.2	0	0	0	1	5	5	18	22	14	1	0	0	0	0	0	0	0	1
1400	34	24	0	6	0	0	0	0	0	0	0	0	0	2	2	30.5	36.5	0	0	0	0	1	6	6	13	7	0	1	0	0	0	0	0	0	1
1415	25	23	0	2	0	0	0	0	0	0	0	0	0	0	0	32	37.3	0	0	0	0	0	1	9	9	5	1	0	0	0	0	0	0	0	0
1430	25	19	0	6	0	0	0	0	0	0	0	0	0	0	0	34	40.7	0	0	0	0	0	1	6	10	3	3	1	1	0	0	0	0	0	5
1445	19	16	1	1	0	0	0	0	0	0	0	0	0	1	0	33.8	39.3	0	0	0	0	0	0	3	8	5	2	0	0	0	0	0	0	0	2
1500	22	17	1	2	0	0	0	0	0	0	0	0	0	1	0	32.2	38.2	0	0	0	0	0	1	5	9	7	0	1	0	0	0	0	0	0	4
1515	24	21	0	1	0	0	0	0	0	0	0	0	0	1	1	34.2	39.3	0	0	0	0	0	1	3	13	6	4	0	0	0	0	0	0	0	3
1530	22	18	0	3	0	0	0	0	0	0	0	0	0	0	0	32	38.8	0	0	0	0	0	0	3	13	5	2	0	0	0	0	0	0	0	3
1545	22	18	1	3	0	0	0	0	0	0	0	0	0	2	0	32.4	37	0	0	0	0	0	0	8	7	5	1	1	0	0	0	0	0	0	2
1600	22	17	1	2	0	0	0	0	0	0	0	0	0	2	0	32.4	37	0	0	0	0	0	0	5	5	6	5	0	0	0	0	0	0	0	5
1615	17	11	0	4	0	0	0	0	0	0	0	0	0	2	0	36.1	42.1	0	0	0	0	1	0	0	5	5	3	0	0	0	0	0	0	0	1
1630	10	10	0	0	0	0	0	0	0	0	0	0	0	0	0	34.7	-	0	0	0	0	0	0	1	5	3	1	0	0	0	0	0	0	0	1
1645	28	26	0	1	0	0	0	0	0	0	0	0	0	0	1	33.3	38.7	0	0	0	0	0	1	6	11	7	2	1	0	0	0	0	0	0	3
1700	22	18	1	3	0	0	0	0	0	0	0	0	0	0	0	36.1	39.7	0	0	0	0	0	0	1	7	12	2	0	0	0	0	0	0	0	2
1715	15	13	0	1	0	0	0	0	0	0	0	0	0	1	0	36	40.4	0	0	0	0	0	0	0	10	3	1	0	1	0	0	0	0	0	2
1730	20	12	0	3	0	0	0	0	0	0	0	0	4	4	1	34.7	39.9	0	0	0	0	0	1	3	6	6	2	0	0	0	0	0	0	0	2
1745	18	14	0	3	0	1	0	0	0	0	0	0	0	0	0	33.1	37.9	0	0	0	0	0	1	5	6	5	0	1	0	0	0	0	0	0	1
1800	15	11	0	3	0	0	0	0	0	0	0	0	0	0	1	34.2	43.4	0	0	0	0	0	0	4	3	4	2	1	0	0	0	0	0	0	3
1815	16	16	0	0	0	0	0	0	0	0	0	0	0	0	0	34	38.7	0	0	0	0	0	0	4	7	4	0	0	1	0	0	0	0	0	1
1830	12	9	0	2	0	0	0	0	0	0	0	0	0	0	1	33.4	36.9	0	0	0	0	0	2	6	3	1	0	0	1	0	0	0	0	0	1
1845	16	16	0	0	0	0	0	0	0	0	0	0	0	0	0	35.2	43.8	0	0	0	0	0	0	2	8	1	5	0	0	0	0	0	0	0	5
1900	16	15	0	0	0	0	0	0	0	0	0	0	0	0	1	31.3	36.6	0	0	0	0	0	1	6	6	2	1	0	0	0	0	0	0	0	1
1915	16	14	0	0	0	0	0	0	0	0	0	0	0	2	0	31.2	37.3	0	0	0	1	1	0	6	1	6	1	0	0	0	0	0	0	0	1
1930	18	16	0	0	0	0	0	0	0	0	0	0	1	1	1	32.8	37.5	0	0	0	0	0	2	2	6	6	0	0	0	0	0	0	0	0	1
1945	9	8	0	1	0	0	0	0	0	0	0	0	0	0	0	41.1	-	0	0	0	0	0	0	2	0	2	1	3	1	0	0	0	0	0	3
2000	12	10	0	1	0	0	0	0	0	0	0	0	0	1	0	33.5	41.1	0	0	0	0	0	0	2	2	1	5	2	0	0	0	0	0	0	2
2015	14	14	0	0	0	0	0	0	0	0	0	0	0	0	0	36.3	41.7	0	0	0	0	0	0	2	5	2	4	1	0	0	0	0	0	0	5
2030	8	5	1	2	0	0	0	0	0	0	0	0	0	0	0	32.4	-	0	0	0	0	1	0	1	4	1	1	0	0	0	0	0	0	0	1
2045	8	8	0	0	0	0	0	0	0	0	0	0	0	0	0	31.1	-	0	0	0	0	0	0	4	2	1	1	0	0	0	0	0	0	0	1
2100	11	10	0	1	0	0	0	0	0	0	0	0	0	0	0	30.8	36.7	0	0	0	0	0	1	6	1	1	1	0	0	0	0	0	0	0	0
2115	4	4	0	0	0	0	0	0	0	0	0	0	0	0	0	32.6	-	0	0	0	0	0	1	1	1	0	0	0	1	0	0	0	0	0	0
2130	7	5	0	2	0	0	0	0	0	0	0	0	0	0	0	34.6	-	0	0	0	0	1	0	2	3	1	0	0	1	0	0	0	0	0	2
2145	3	3	0	0	0	0	0	0	0	0	0	0	0	0	0	39.1	-	0	0	0	0	0	0	2	1	0	0	0	0	0	0	0	0	0	0
2200	2	2	0	0	0	0	0	0	0	0	0	0	0	0	0	36.5	-	0	0	0	0	0	0	1	1	0	0	0	0	0	0	0	0	0	1
2215	4	4	0	0	0	0	0	0	0	0	0	0	0	0	0	32.4	-	0	0	0	0	0	0	2	0	1	1	0	0	0	0	0	0	0	1
2230	5	5	0	0	0	0	0	0	0	0	0	0	0	0	0	32	-	0	0	0	0	0	0	3	0	2	0	0	0	0	0	0	0	0	0
2245	0	0	0	0	0	0	0	0	0	0	0	0	0	0	0	-	-	0	0	0	0	0	0	0	0	0	0	0	0	0	0	0	0	0	0
2300	3	3	0	0	0	0	0	0	0	0	0	0	0	0	0	36.9	-	0	0	0	0	0	0	1	1	0	0	1	0	0	0	0	0	0	1
2315	2	1	0	1	0	0	0	0	0	0	0	0	0	0	0	39.7	-	0	0	0	0	0	0	0	1	1	0	0	0	0	0	0	0	0	0
2330	2	2	0	0	0	0	0	0	0	0	0	0	0	0	0	39.7	-	0	0	0	0	0	0	0	0	1	1	0	0	0	0	0	0	0	1
2345	3	3	0	0	0	0	0	0	0	0	0	0	0	0	0	36.9	-	0	0	0	0	0	0	0	0	2	1	0	0	0	0	0	0	0	1
07-19	**1471**	**1255**	**5**	**114**	**0**	**13**	**1**	**0**	**0**	**0**	**0**	**1**	**0**	**42**	**40**	**30.9**	**36.1**	**0**	**0**	**2**	**30**	**147**	**437**	**565**	**223**	**53**	**11**	**3**	**0**	**0**	**0**	**0**	**0**	**67**
06-22	**1606**	**1375**	**6**	**122**	**0**	**13**	**1**	**0**	**0**	**0**	**0**	**1**	**0**	**46**	**42**	**31.2**	**36.6**	**0**	**0**	**3**	**33**	**153**	**472**	**600**	**237**	**67**	**15**	**6**	**1**	**0**	**0**	**0**	**0**	**68**
06-00	**1627**	**1395**	**6**	**123**	**0**	**13**	**1**	**0**	**0**	**0**	**0**	**1**	**0**	**46**	**42**	**31.2**	**36.6**	**0**	**0**	**3**	**33**	**153**	**479**	**602**	**264**	**71**	**16**	**6**	**1**	**0**	**0**	**0**	**0**	**93**
00-00	**1627**	**1416**	**6**	**130**	**0**	**13**	**1**	**0**	**0**	**0**	**0**	**1**	**0**	**46**	**42**	**31.3**	**36.7**	**0**	**0**	**4**	**35**	**156**	**482**	**607**	**275**	**73**	**17**	**6**	**2**	**0**	**0**	**0**	**0**	**96**

INNOWISE WORKS

Project ID and Name: NW203 East Street, Rusper
Site No: 1
Location Name: East Street (West)
Direction: AB (Eastbound)

12 August 2024

Time Period	Total	Cls 1	Cls 2	Cls 3	Cls 4	Cls 5	Cls 6	Cls 7	Cls 8	Cls 9	Cls 10	Cls 11	Cls 12	Cls 14	Cls 15	Mean	Vpp 85	Vsin 0 5	Vsin 5 10	Vsin 10 15	Vsin 15 20	Vsin 20 25	Vsin 25 30	Vsin 30 35	Vsin 35 40	Vsin 40 45	Vsin 45 50	Vsin 50 55	Vsin 55 60	Vsin 60 65	Vsin 65 70	Vsin 70 75	Vsin 75 80	Number of vehicles exceeding pac 40
0000	1	1	0	0	0	0	0	0	0	0	0	0	0	0	0	38	-	0	0	0	0	0	0	0	1	0	0	0	0	0	0	0	0	0
0015	1	1	0	0	0	0	0	0	0	0	0	0	0	0	0	43.3	-	0	0	0	0	0	0	0	1	0	0	0	0	0	0	0	0	1
0030	0	0	0	0	0	0	0	0	0	0	0	0	0	0	0	-	-	0	0	0	0	0	0	0	0	0	0	0	0	0	0	0	0	0
0045	1	1	0	0	0	0	0	0	0	0	0	0	0	0	0	48.6	-	0	0	0	0	0	0	0	0	1	0	0	0	0	0	0	0	0
0100	4	2	0	2	0	0	0	0	0	0	0	0	0	0	0	36.3	-	0	0	0	0	0	0	2	1	0	1	0	0	0	0	0	0	1
0115	0	0	0	0	0	0	0	0	0	0	0	0	0	0	0	-	-	0	0	0	0	0	0	0	0	0	0	0	0	0	0	0	0	0
0130	0	0	0	0	0	0	0	0	0	0	0	0	0	0	0	-	-	0	0	0	0	0	0	0	0	0	0	0	0	0	0	0	0	0
0145	0	0	0	0	0	0	0	0	0	0	0	0	0	0	0	-	-	0	0	0	0	0	0	0	0	0	0	0	0	0	0	0	0	0
0200	0	0	0	0	0	0	0	0	0	0	0	0	0	0	0	-	-	0	0	0	0	0	0	0	0	0	0	0	0	0	0	0	0	0
0215	2	2	0	0	0	0	0	0	0	0	0	0	0	0	0	42.6	-	0	0	0	0	0	0	0	2	0	0	0	0	0	0	0	0	2
0230	2	2	0	0	0	0	0	0	0	0	0	0	0	0	0	34.2	-	0	0	0	0	0	0	2	0	0	0	0	0	0	0	0	0	0
0245	0	0	0	0	0	0	0	0	0	0	0	0	0	0	0	-	-	0	0	0	0	0	0	0	0	0	0	0	0	0	0	0	0	0
0300	0	0	0	0	0	0	0	0	0	0	0	0	0	0	0	-	-	0	0	0	0	0	0	0	0	0	0	0	0	0	0	0	0	0
0315	0	0	0	0	0	0	0	0	0	0	0	0	0	0	0	-	-	0	0	0	0	0	0	0	0	0	0	0	0	0	0	0	0	0
0330	0	0	0	0	0	0	0	0	0	0	0	0	0	0	0	-	-	0	0	0	0	0	0	0	0	0	0	1	0	0	0	0	0	0
0345	1	1	0	0	0	0	0	0	0	0	0	0	0	0	0	51	-	0	0	0	0	0	0	0	0	0	0	0	0	0	0	0	0	0
0400	0	0	0	0	0	0	0	0	0	0	0	0	0	0	0	-	-	0	0	0	0	0	0	0	0	0	0	0	0	0	0	0	0	0
0415	2	1	0	1	0	0	0	0	0	0	0	0	0	0	0	29.5	-	0	0	0	0	0	1	1	0	0	0	0	0	0	0	0	0	0
0430	0	0	0	0	0	0	0	0	0	0	0	0	0	0	0	-	-	0	0	0	0	0	0	0	0	0	0	0	0	0	0	0	0	0
0445	1	1	0	0	0	0	0	0	0	0	0	0	0	0	0	34.3	-	0	0	0	0	0	0	1	0	0	0	0	0	0	0	0	0	0
0500	2	2	0	0	0	0	0	0	0	0	0	0	0	0	0	42.1	-	0	0	0	0	0	0	0	1	0	1	0	0	0	0	0	0	1
0515	2	1	0	1	0	0	0	0	0	0	0	0	0	0	0	37.2	-	0	0	0	0	0	0	1	0	1	0	0	0	0	0	0	0	1
0530	0	0	0	0	0	0	0	0	0	0	0	0	0	0	0	-	-	0	0	0	0	0	0	0	0	0	0	0	0	0	0	0	0	0
0545	5	4	1	0	0	0	0	0	0	0	0	0	0	0	0	34.4	-	0	0	0	0	0	0	4	1	0	0	0	0	0	0	0	0	0
0600	6	4	0	2	0	0	0	0	0	0	0	0	0	0	0	35.1	-	0	0	0	0	0	1	2	3	0	0	0	0	0	0	0	0	0
0615	8	3	0	5	0	0	0	0	0	0	0	0	0	0	0	37.4	-	0	0	0	0	0	1	2	3	1	1	0	0	0	0	0	0	2
0630	9	9	0	0	0	0	0	0	0	0	0	0	0	0	0	39.3	-	0	0	0	0	0	0	2	4	3	0	0	0	0	0	0	0	3
0645	18	12	0	4	0	0	0	0	0	0	0	0	0	1	1	34.4	43.8	0	0	0	0	0	1	3	8	3	2	1	0	0	0	0	0	3
0700	19	10	0	7	1	0	0	0	0	0	0	0	0	0	1	32.3	36.8	0	0	0	0	0	1	0	3	10	4	1	0	0	0	0	0	1
0715	25	24	0	1	0	0	0	0	0	0	0	0	0	0	0	32.2	37.7	0	0	0	0	0	0	9	12	3	1	0	0	0	0	0	0	1
0730	25	16	0	8	0	0	0	0	0	1	0	0	0	0	0	33	38.5	0	0	0	0	0	0	7	8	5	2	1	0	0	0	0	0	3
0745	35	27	0	7	0	0	0	0	0	0	1	0	0	0	0	30.1	35.8	0	0	0	0	2	4	8	15	5	1	0	0	0	0	0	0	1
0800	23	18	0	4	0	0	0	1	0	0	0	0	0	0	0	33.5	39.6	0	0	0	0	0	1	3	13	4	2	0	0	0	0	0	0	2
0815	33	30	0	3	0	0	0	0	0	0	0	0	0	0	0	31	35.8	0	0	0	0	0	0	14	14	5	0	0	0	0	0	0	0	2
0830	32	30	0	2	0	0	0	0	0	0	0	0	0	0	0	31	37.8	0	0	0	0	1	1	2	10	8	6	2	0	0	0	0	0	2
0845	33	28	0	5	0	0	0	0	0	0	0	0	0	0	0	24.3	27.8	0	0	0	0	0	7	11	14	1	0	0	0	0	0	0	0	0
0900	21	18	0	3	0	0	0	0	0	0	0	0	0	0	0	28	34.3	0	0	0	1	3	5	8	1	2	0	1	0	0	0	0	0	1
0915	25	17	0	7	0	0	0	0	0	0	0	0	0	1	0	26.3	31.4	0	0	2	3	5	4	11	11	1	0	0	0	0	0	0	0	1
0930	27	23	0	3	0	0	0	0	0	0	0	0	0	0	0	29.1	33.1	0	0	6	8	4	3	5	1	0	0	0	0	0	0	0	0	0
0945	29	26	0	3	0	0	0	0	0	0	0	0	0	1	0	28.1	33.6	0	0	4	6	6	4	2	5	1	0	0	0	0	0	0	0	0
1000	20	18	0	2	0	0	0	0	0	0	0	0	0	0	0	29.9	33.6	0	0	0	1	3	5	8	3	1	0	0	0	0	0	0	0	0
1015	20	17	0	3	0	0	0	0	0	0	0	0	0	0	0	29.3	34.9	0	0	0	1	2	8	6	3	0	0	0	0	0	0	0	0	0
1030	13	12	0	0	0	0	0	0	0	0	0	0	0	0	1	29	35.5	0	0	0	1	2	4	4	2	0	0	0	0	0	0	0	0	0
1045	19	11	1	5	0	0	0	0	0	0	0	0	0	0	2	26.1	31	0	0	0	1	1	7	7	3	1	0	0	0	0	0	0	0	0
1100	19	14	0	3	0	0	0	0	0	0	0	0	0	1	1	30.6	35.7	0	0	0	1	1	5	9	2	1	0	0	0	0	0	0	0	1
1115	27	23	0	3	0	0	0	0	0	1	0	0	0	0	0	28.6	33.9	0	0	0	1	7	9	7	2	1	0	0	0	0	0	0	0	0
1130	14	12	0	2	0	0	0	0	0	0	0	0	0	0	0	26.4	31	0	0	0	0	7	4	2	1	0	0	0	0	0	0	0	0	0
1145	19	15	0	3	0	0	0	0	0	0	0	0	0	1	0	30.2	34.9	0	0	0	0	0	11	6	2	0	0	0	0	0	0	0	0	1
1200	24	16	1	6	0	0	0	0	0	0	0	0	0	1	0	28.2	34.9	0	0	0	1	6	9	5	2	1	0	0	0	0	0	0	0	1
1215	26	21	0	2	0	0	1	0	0	0	0	0	0	1	1	28.8	34.9	0	0	0	1	8	5	9	2	1	0	0	0	0	0	0	0	1
1230	20	15	1	3	0	0	0	0	0	0	0	0	0	1	0	29.8	39	0	0	0	1	3	8	5	2	0	1	0	0	0	0	0	0	1
1245	23	15	0	6	0	0	0	1	0	0	0	0	0	1	0	27.6	31.6	0	0	0	1	2	1	12	5	1	0	0	0	0	0	0	0	1
1300	24	20	0	2	0	0	0	0	0	0	0	0	0	1	1	31.6	35.3	0	0	0	0	0	0	8	12	4	0	0	0	0	0	0	0	0
1315	19	14	1	3	0	0	0	0	0	0	0	0	0	0	1	28.4	35.9	0	0	0	0	3	3	4	6	3	0	0	0	0	0	0	0	0
1330	31	28	0	2	0	0	0	0	0	0	0	0	0	1	0	29.6	32.5	0	0	0	0	2	15	14	0	0	0	0	0	0	0	0	0	0
1345	13	12	0	1	0	0	0	0	0	0	0	0	0	0	0	29.7	34	0	0	0	0	3	4	5	1	0	0	0	0	0	0	0	0	0
1400	30	26	0	3	0	0	0	0	0	0	0	0	0	1	0	30.7	36.5	0	0	0	1	2	12	10	3	2	0	0	0	0	0	0	0	2
1415	27	22	0	3	1	1	0	0	0	0	0	0	0	0	0	28.8	36.5	0	0	0	3	4	9	7	3	1	0	0	0	0	0	0	0	1
1430	26	19	0	7	0	0	0	0	0	0	0	0	0	0	0	28.7	32.3	0	0	0	3	8	7	5	3	0	0	0	0	0	0	0	0	0
1445	30	24	0	6	0	0	0	0	0	0	0	0	0	0	0	28	32.9	0	0	0	1	1	1	16	7	2	0	0	0	0	0	0	0	0
1500	32	24	0	7	0	0	0	0	0	0	0	0	0	1	0	29.2	34.7	0	0	0	0	8	7	13	4	0	0	0	0	0	0	0	0	0
1515	27	18	0	9	0	0	0	0	0	0	0	0	0	0	0	27.8	30.3	0	0	0	1	5	13	8	0	0	0	0	0	0	0	0	0	0
1530	26	22	0	2	0	0	0	0	0	0	0	0	0	0	0	29.3	33.9	0	0	0	0	2	12	12	7	0	0	0	0	0	0	0	0	0
1545	47	46	1	0	0	0	0	0	0	0	0	0	0	0	0	30.8	36.9	0	0	0	0	2	21	16	7	1	0	0	0	0	0	0	0	1
1600	56	48	0	10	0	0	0	0	0	0	0	0	0	1	0	31.6	36.4	0	0	0	0	2	6	17	8	1	0	0	0	0	0	0	0	1
1615	56	45	0	11	0	0	0	0	0	0	0	0	0	1	0	30.9	36.4	0	0	0	0	2	8	18	8	1	0	0	0	0	0	0	0	2
1630	46	42	0	3	0	0	0	0	0	0	0	0	0	0	1	29.9	35.2	0	0	0	0	6	9	20	9	6	1	1	0	0	0	0	0	2
1645	52	47	0	2	0	0	0	0	0	0	0	0	0	3	0	30.8	34.7	0	1	0	0	3	17	24	5	1	1	0	0	0	0	0	0	2
1700	73	62	0	8	1	1	0	0	0	0	0	0	0	0	0	27.8	32.5	0	1	0	2	10	36	15	3	0	0	0	0	0	0	0	0	0
1715	59	54	0	5	0	0	0	0	0	0	0	0	0	0	0	33.3	38.8	0	0	0	0	0	13	28	13	5	0	0	0	0	0	0	0	5
1730	65	57	0	7	0	0	0	0	0	0	0	0	0	0	1	32.7	37.2	0	0	0	0	3	16	30	10	4	1	1	0	0	0	0	0	6
1745	48	46	0	1	0	0	0	0	0	0	0	0	0	0	1	33.4	38.3	0	0	0	0	2	11	16	15	2	2	0	0	0	0	0	0	4
1800	33	29	0	3	0	0	0	0	0	0	0	0	0	0	1	33.7	38.5	0	0	0	0	0	7	17	7	2	0	0	0	0	0	0	0	2
1815	18	17	0	0	0	0	0	0	0	0	0	0	0	1	0	33.5	36.3	0	0	0	0	0	3	11	3	1	0	0	0	0	0	0	0	1
1830	29	23	0	5	0	0	0	0	0	0	0	0	0	1	0	32.4	38.5	0	0	0	0	2	9	8	8	2	0	0	0	0	0	0	0	2
1845	27	26	0	0	0	0	0	0	0	0	0	0	0	1	0	33.2	40.6	0	0	0	0	2	6	11	4	3	1	0	0	0	0	0	0	4
1900	28	25	0	2	0	0	0	0	0	0	0	0	0	1	0	35.1	39.8	0	0	0	0	3	15	6	2	1	1	0	0	0	0	0	0	4
1915	18	15	0	1	0	0	0	0	0	0	0	0	0	2	0	37	44.9	0	0	0	0	0	1	6	7	3	1	0	0	0	0	0	0	4
1930	11	8	0	3	0	0	0	0	0	0	0	0	0	0	0	33.8	37	0	0	0	0	0	2	4	5	0	0	0	0	0	0	0	0	0
1945	20	19	0	1	0	0	0	0	0	0	0	0	0	0	0	36.5	42.1	0	0	0	0	0	1	9	6	2	2	0	0	0	0	0	0	4
2000	15	11	0	4	0	0	0	0	0	0	0	0	0	0	0	36.4	39.9	0	0	0	0	0	0	4	5	2	0	0	0	0	0	0	0	2
2015	7	6	0	0	0	0	0	0	0	0	0	0	0	1	0	36.2	-	0	0	0	0	0	0	1	2	4	0	0	0	0	0	0	0	0
2030	13	11	0	1	0	0	0	0	0	0	0	0	0	1	0	34.5	38.4	0	0	0	0	0	0	1	6	5	1	0	0	0	0	0	0	1
2045	15	10	0	2	0	0	0	0	0	0	0	0	0	0	3	30.1	39.5	0	0	0	0	2	1	5	3	2	2	0	0	0	0	0	0	2
2100	11	9	0	2	0	0	0	0	0	0	0	0	0	0	0	34.4	44.9	0	0	0	0	2	1	4	1	2	1	0	0	0	0	0	0	3
2115	11	11	0	0	0	0	0	0	0	0	0	0	0	0	0	33	39	0	0	0	0	1	1	5	3	0	1	0	0	0	0	0	0	1
2130	7	5	0	1	0	0	0	0	0	0	0	0	0	1	0	31.4	-	0	0	0	0	0	1	2	2	2	0	0	0	0	0	0	0	0
2145	5	3	0	2	0	0	0	0	0	0	0	0	0	1	0	31.2	-	0	0	0	0	0	0	2	2	0	0	0	0	0	0	0	0	0
2200	8	7	0	1	0	0	0	0	0	0	0	0	0	0	0	32.7	-	0	0	0	0	0	2	3	2	1	0	0	0	0	0	0	0	1
2215	5	5	0	0	0	0	0	0	0	0	0	0	0	0	0	28.6	-	0	0	0	0	0	1	3	1	0	1	0	0	0	0	0	0	0
2230	10	9	0	1	0	0	0	0	0	0	0	0	0	0	0	29.8	-	0	0	0	0	0	1	3	3	2	1	0	0	0	0	0	0	1
2245	3	3	0	0	0	0	0	0	0	0	0	0	0	0	0	30.6	-	0	0	0	0	0	0	0	2	1	0	0	0	0	0	0	0	1
2300	3	2	0	1	0	0	0	0	0	0	0	0	0	0	0	36.4	-	0	0	0	0	0	0	1	2	0	0	0	0	0	0	0	0	0
2315	3	3	0	0	0	0	0	0	0	0	0	0	0	0	0	29.9	-	0	0	0	0	0	1	2	2	0	0	0	0	0	0	0	0	0
2330	2	2	0	0	0	0	0	0	0	0	0	0	0	0	0	39.6	-	0	0	0	0	0	0	1	0	0	0	1	0	0	0	0	0	1
2345	2	2	0	0	0	0	0	0	0	0	0	0	0	0	0	34.8	-	0	0	0	0	0	0	1	1	0	0	0	0	0	0	0	0	0
07-19	**1446**	**1196**	**6**	**196**	**3**	**2**	**1**	**2**	**0**	**2**	**1**	**0**	**0**	**21**	**16**	**29.9**	**35.3**	**0**	**0**	**13**	**52**	**174**	**488**	**477**	**185**	**41**	**9**	**2**	**0**	**0**	**0**	**0**	**0**	**52**
06-22	**1648**	**1357**	**6**	**226**	**3**	**2**	**1**	**2**	**0**	**2**	**1**	**0**	**0**	**28**	**20**	**30.8**	**36.2**	**0**	**0**	**13**	**54**	**189**	**513**	**550**	**249**	**61**	**18**	**3**	**0**	**0**	**0**	**0**	**0**	**52**
06-00	**1684**	**1390**	**6**	**229**	**3**	**2**	**1**	**2**	**0**	**2**	**1**	**0**	**0**	**28**	**20**	**30.6**	**36.4**	**0**	**0**	**13**	**54**	**185**	**521**	**580**	**260**	**63**	**18**	**3**	**0**	**0**	**0**	**0**	**0**	**56**
00-00	**1708**	**1409**	**7**	**233**	**3**	**2**	**1**	**2**	**0**	**2**	**1**	**0**	**0**	**28**	**20**	**30.7**	**36.5**	**0**	**0**	**13**	**54**	**185**	**522**	**571**	**264**	**67**	**21**	**6**	**0**	**0**	**0**	**0**	**0**	**94**

INNOWISE WORKS

Project ID and Name: **IW0203 East Street, Rugeley**
Site No: **1**
Location Name: **East Street (West)**
Direction: **All (Eastbound)**

13 August 2024

Time Period	Total	Cls 1	Cls 2	Cls 3	Cls 4	Cls 5	Cls 6	Cls 7	Cls 8	Cls 9	Cls 10	Cls 11	Cls 12	Cls 14	Cls 15	Mean	Vpp 85	Vbin 0 5	Vbin 5 10	Vbin 10 15	Vbin 15 20	Vbin 20 25	Vbin 25 30	Vbin 30 35	Vbin 35 40	Vbin 40 45	Vbin 45 50	Vbin 50 55	Vbin 55 60	Vbin 60 65	Vbin 65 70	Vbin 70 75	Vbin 75 80	Number of vehicles exceeding pos 40
0000	1	1	0	0	0	0	0	0	0	0	0	0	0	0	0	44.3	-	0	0	0	0	0	0	0	1	0	0	0	0	0	0	0	0	1
0015	1	1	0	0	0	0	0	0	0	0	0	0	0	0	0	33.1	-	0	0	0	0	0	1	0	0	0	0	0	0	0	0	0	0	0
0030	0	0	0	0	0	0	0	0	0	0	0	0	0	0	0	-	-	0	0	0	0	0	0	0	0	0	0	0	0	0	0	0	0	0
0045	1	1	0	0	0	0	0	0	0	0	0	0	0	0	0	36.9	-	0	0	0	0	0	1	0	0	0	0	0	0	0	0	0	0	0
0100	0	0	0	0	0	0	0	0	0	0	0	0	0	0	0	-	-	0	0	0	0	0	0	0	0	0	0	0	0	0	0	0	0	0
0115	1	1	0	0	0	0	0	0	0	0	0	0	0	0	0	30.4	-	0	0	0	0	0	0	0	0	0	0	0	0	0	0	0	0	0
0130	1	1	0	0	0	0	0	0	0	0	0	0	0	0	0	30.6	-	0	0	0	0	0	1	0	0	0	0	0	0	0	0	0	0	0
0145	0	0	0	0	0	0	0	0	0	0	0	0	0	0	0	-	-	0	0	0	0	0	0	0	0	0	0	0	0	0	0	0	0	0
0200	0	0	0	0	0	0	0	0	0	0	0	0	0	0	0	-	-	0	0	0	0	0	0	0	0	0	0	0	0	0	0	0	0	0
0215	0	0	0	0	0	0	0	0	0	0	0	0	0	0	0	-	-	0	0	0	0	0	0	0	0	0	0	0	0	0	0	0	0	0
0230	0	0	0	0	0	0	0	0	0	0	0	0	0	0	0	-	-	0	0	0	0	0	0	0	0	0	0	0	0	0	0	0	0	0
0245	1	0	0	1	0	0	0	0	0	0	0	0	0	0	0	25.3	-	0	0	0	0	0	1	0	0	0	0	0	0	0	0	0	0	0
0300	0	0	0	0	0	0	0	0	0	0	0	0	0	0	0	-	-	0	0	0	0	0	0	0	0	0	0	0	0	0	0	0	0	0
0315	1	1	0	0	0	0	0	0	0	0	0	0	0	0	0	34.8	-	0	0	0	0	0	0	0	0	0	0	0	0	0	0	0	0	0
0330	1	0	0	0	0	0	0	0	0	0	0	0	0	0	0	30.3	-	0	0	0	0	0	1	0	0	1	0	0	0	0	0	0	0	0
0345	2	1	0	0	0	0	0	0	0	0	0	0	0	0	0	47.3	-	0	0	0	0	0	0	0	0	0	0	0	0	0	0	0	0	0
0400	2	2	0	0	0	0	0	0	0	0	0	0	0	0	0	28.2	-	0	0	0	0	0	2	0	0	0	0	0	0	0	0	0	0	0
0415	3	2	0	1	0	0	0	0	0	0	0	0	0	0	0	40.9	-	0	0	0	0	0	2	0	0	0	0	0	1	0	0	0	0	1
0430	1	1	0	0	0	0	0	0	0	0	0	0	0	0	0	30.4	-	0	0	0	0	0	1	0	0	0	0	0	0	0	0	0	0	0
0445	1	0	0	1	0	0	0	0	0	0	0	0	0	0	0	28.1	-	0	0	0	0	0	1	0	0	0	0	0	0	0	0	0	0	0
0500	1	1	0	0	0	0	0	0	0	0	0	0	0	0	0	45.1	-	0	0	0	0	0	0	0	0	1	0	0	0	0	0	0	0	0
0515	4	4	0	0	0	0	0	0	0	0	0	0	0	0	0	35.8	-	0	0	0	0	0	2	1	1	0	0	0	0	0	0	0	0	1
0530	2	2	0	0	0	0	0	0	0	0	0	0	0	0	0	31.2	-	0	0	0	0	0	1	1	0	0	0	0	0	0	0	0	0	0
0545	6	4	0	1	0	0	0	0	0	0	0	0	0	0	1	33.7	-	0	0	0	0	2	0	3	0	0	0	1	0	0	0	0	0	1
0600	5	5	0	0	0	0	0	0	0	0	0	0	0	0	0	38.5	-	0	0	0	0	0	1	3	0	1	0	0	0	0	0	0	0	1
0615	7	6	0	0	0	1	0	0	0	0	0	0	0	0	0	33	-	0	0	0	0	0	3	2	1	1	0	0	0	0	0	0	0	1
0630	13	11	0	1	0	0	0	0	0	0	0	0	0	0	1	31.2	36.1	0	0	0	0	0	6	5	2	0	0	0	0	0	0	0	0	0
0645	11	5	0	5	0	0	0	0	0	0	0	0	0	1	0	33	36.5	0	0	0	0	0	2	4	5	0	0	0	0	0	0	0	0	0
0700	14	11	0	3	0	0	0	0	0	0	0	0	0	0	0	33.1	41	0	0	0	0	1	1	2	4	3	3	0	0	0	0	0	0	3
0715	23	17	0	3	0	0	0	0	0	0	0	0	0	2	1	29.6	34.8	0	0	0	0	0	4	12	5	1	1	0	0	0	0	0	0	1
0730	33	24	0	7	0	0	1	0	0	0	0	0	1	0	0	29.4	33.9	0	0	0	0	0	5	13	11	4	0	0	0	0	0	0	0	0
0745	33	21	0	11	1	0	0	0	0	0	0	0	0	0	0	29.5	34.4	0	0	0	1	4	10	15	2	1	0	0	0	0	0	0	0	1
0800	51	42	0	8	0	0	0	1	0	0	0	0	0	0	0	27	30.9	0	0	0	0	17	23	10	1	0	0	0	0	0	0	0	0	0
0815	41	37	1	3	0	0	0	0	0	0	0	0	0	0	0	28.9	31.5	0	0	0	0	14	20	5	2	0	0	0	0	0	0	0	0	0
0830	31	27	0	4	0	0	0	0	0	0	0	0	0	0	0	29	34.5	0	0	0	0	4	15	10	1	1	0	0	0	0	0	0	0	1
0845	29	23	0	3	0	0	0	2	0	0	0	0	0	0	1	27.5	33.3	0	0	0	1	9	10	6	3	0	0	0	0	0	0	0	0	0
0900	20	14	0	6	0	0	0	0	0	0	0	0	0	0	0	25.7	30.6	0	0	0	2	8	6	4	0	0	0	0	0	0	0	0	0	0
0915	20	18	0	2	0	0	0	0	0	0	0	0	0	0	0	27.6	31.9	0	0	0	1	8	10	4	1	0	0	0	0	0	0	0	0	0
0930	19	15	0	4	0	0	0	0	0	0	0	0	0	0	0	26.6	31.1	0	0	0	1	6	7	4	1	0	0	0	0	0	0	0	0	0
0945	19	13	0	6	0	0	0	0	0	0	0	0	0	0	0	26.1	30.6	0	0	0	0	1	2	4	3	0	0	0	0	0	0	0	0	0
1000	19	12	0	7	0	0	0	0	0	0	0	0	0	0	0	26.3	31	0	0	0	1	4	9	4	0	0	0	0	0	0	0	0	0	0
1015	17	12	0	3	0	0	0	0	0	0	0	0	1	1	0	26.3	33	0	0	0	3	3	6	4	1	0	0	0	0	0	0	0	0	0
1030	23	19	0	2	0	0	0	0	0	0	0	0	2	0	0	29	35.1	0	0	0	0	6	8	6	2	0	1	0	0	0	0	0	0	1
1045	23	16	0	5	0	0	0	0	0	0	0	0	0	2	0	27.8	33	0	1	0	0	5	8	6	0	0	1	0	0	0	0	0	0	1
1100	27	21	0	4	0	0	0	0	0	0	0	0	0	2	0	26.5	33.3	0	0	2	0	8	11	5	1	0	0	0	0	0	0	0	0	0
1115	21	13	0	2	0	1	0	1	0	0	0	0	2	2	0	28.7	34.6	0	0	1	0	5	4	9	2	0	0	0	0	0	0	0	0	0
1130	24	21	0	3	0	0	0	0	0	0	0	0	0	0	0	26.9	33.3	0	0	0	1	8	9	6	0	0	0	0	0	0	0	0	0	0
1145	29	22	0	5	0	1	0	0	0	0	0	0	0	1	0	26.6	32.8	0	0	0	1	13	6	8	0	1	0	0	0	0	0	0	0	1
1200	18	13	0	3	0	0	0	0	0	0	0	0	0	2	0	28.6	34	0	0	0	0	5	6	5	2	0	0	0	0	0	0	0	0	0
1215	22	19	0	2	0	0	0	0	0	0	0	0	0	0	1	29.7	33.4	0	0	0	0	3	8	9	2	0	0	0	0	0	0	0	0	0
1230	24	22	0	1	0	0	0	0	0	0	0	0	0	0	1	26.4	34.1	0	0	0	1	10	9	3	1	0	0	0	0	0	0	0	0	0
1245	29	20	0	8	0	0	0	0	0	0	0	0	0	0	1	26.3	28.9	0	0	0	2	5	20	2	0	0	0	0	0	0	0	0	0	0
1300	24	20	0	4	0	0	0	0	0	0	0	0	0	0	0	28.8	32.8	0	0	0	0	4	11	8	1	0	0	0	0	0	0	0	0	0
1315	18	14	0	2	0	0	0	1	0	0	0	0	1	0	0	28.7	34.2	0	0	0	0	5	5	7	1	0	0	0	0	0	0	0	0	0
1330	17	15	0	2	0	0	0	0	0	0	0	0	0	0	0	29.2	35.1	0	0	0	0	3	7	5	2	0	0	0	0	0	0	0	0	0
1345	23	20	0	3	0	0	0	0	0	0	0	0	0	0	0	27.8	33.8	0	0	0	1	6	7	8	1	0	0	0	0	0	0	0	0	0
1400	26	21	0	5	0	0	0	0	0	0	0	0	0	0	0	27.8	31.5	0	0	0	0	4	16	5	1	0	0	0	0	0	0	0	0	0
1415	19	16	0	2	0	1	0	0	0	0	0	0	1	0	0	26.7	30.8	0	0	0	2	3	9	5	0	0	0	0	0	0	0	0	0	0
1430	30	26	0	3	0	0	0	0	0	0	0	0	0	1	0	28.2	34.4	0	0	0	1	6	13	7	3	0	0	0	0	0	0	0	0	0
1445	24	18	0	5	0	0	0	0	0	0	0	0	0	1	0	27.9	33.6	0	0	0	0	6	12	4	2	0	0	0	0	0	0	0	0	0
1500	32	28	0	1	0	0	0	0	0	0	1	0	0	0	2	29.5	36.1	0	0	0	1	8	9	11	4	0	1	0	0	0	0	0	0	1
1515	32	27	0	5	0	0	0	0	0	0	0	0	0	0	0	30.2	35.3	0	0	0	0	7	11	14	3	0	0	0	0	0	0	0	0	0
1530	29	24	0	5	0	0	0	0	0	0	0	0	0	0	0	29.1	34.8	0	0	0	0	7	10	9	3	0	0	0	0	0	0	0	0	0
1545	41	36	2	11	0	0	0	0	0	0	0	0	0	0	0	34.3	37.8	0	0	0	0	8	4	22	10	5	1	0	0	0	0	0	0	3
1600	49	39	0	10	0	0	0	0	0	0	0	0	0	0	0	34.5	40.5	0	0	0	0	9	4	23	12	2	0	1	0	0	0	0	0	3
1615	74	54	0	13	0	0	0	0	0	0	0	0	0	0	0	35.2	39.5	0	0	0	0	1	5	28	13	8	0	1	0	0	0	0	0	8
1630	74	61	0	13	0	0	0	0	0	0	0	0	0	0	0	36	39.8	0	0	0	0	1	3	29	33	5	2	0	1	0	0	0	0	8
1645	87	73	0	13	0	0	0	0	0	0	0	0	0	0	1	35	39.2	0	0	0	0	2	10	34	30	9	2	0	0	0	0	0	0	11
1700	97	85	0	9	0	2	0	0	0	0	0	0	0	0	0	34.8	38.7	0	0	0	1	2	8	42	34	8	4	0	0	0	0	0	0	10
1715	93	85	1	7	0	0	0	0	0	0	0	0	0	0	0	31	35.1	0	0	0	2	4	34	37	11	4	1	0	0	0	0	0	0	5
1730	69	61	1	7	0	0	0	0	0	0	0	0	0	0	0	30.3	35.1	0	0	0	5	8	15	31	10	0	0	0	0	0	0	0	0	0
1745	69	63	0	5	0	0	0	1	0	0	0	0	0	0	0	30.9	36	0	0	0	0	10	21	22	15	0	1	0	0	0	0	0	0	1
1800	64	55	0	7	0	0	0	0	1	0	0	0	0	1	0	31.9	36.3	0	0	0	1	6	19	25	8	3	1	0	1	0	0	0	0	5
1815	62	53	0	6	0	0	0	1	0	0	0	0	1	1	0	30.2	32.7	0	0	0	0	1	29	29	3	0	0	0	0	0	0	0	0	0
1830	37	33	0	3	0	0	0	0	0	0	0	0	1	0	0	31.9	36.6	0	0	0	1	2	13	8	9	4	0	0	0	0	0	0	0	4
1845	31	24	0	4	0	0	0	0	0	0	0	0	0	3	0	35.1	39	0	0	0	0	1	4	13	9	2	0	0	1	1	0	0	0	4
1900	21	20	0	1	0	0	0	0	0	0	0	0	0	0	0	32.2	36.9	0	0	0	1	1	4	8	7	0	0	0	0	0	0	0	0	0
1915	16	16	0	0	0	0	0	0	0	0	0	0	0	0	0	30.6	36.7	0	0	0	1	2	5	4	3	1	0	0	0	0	0	0	0	1
1930	15	13	0	0	0	0	0	0	0	0	0	0	0	0	2	33.1	39.8	0	0	0	0	2	6	3	1	1	0	0	0	0	0	0	0	2
1945	12	12	0	0	0	0	0	0	0	0	0	0	0	0	0	30.1	39.1	0	0	0	1	3	2	1	4	1	0	0	0	0	0	0	0	1
2000	17	11	1	3	0	0	0	0	0	0	0	0	2	0	0	33.4	40.3	0	0	0	0	0	6	4	3	0	0	0	0	0	0	0	0	3
2015	5	4	0	1	0	0	0	0	0	0	0	0	0	0	0	31.2	-	0	0	0	0	0	1	4	0	0	0	0	0	0	0	0	0	0
2030	9	8	0	1	0	0	0	0	0	0	0	0	0	0	0	34.9	-	0	0	0	0	0	2	3	2	2	0	0	0	0	0	0	0	2
2045	11	11	0	0	0	0	0	0	0	0	0	0	0	0	0	31.8	36.6	0	0	0	0	0	5	3	3	0	0	0	0	0	0	0	0	0
2100	13	12	0	1	0	0	0	0	0	0	0	0	0	0	0	32.6	36.8	0	0	0	0	0	4	5	4	0	0	0	0	0	0	0	0	0
2115	11	10	0	1	0	0	0	0	0	0	0	0	0	0	0	30.6	34.5	0	0	0	0	0	4	6	1	0	0	0	0	0	0	0	0	0
2130	3	2	0	1	0	0	0	0	0	0	0	0	0	0	0	29.7	-	0	0	0	0	1	1	1	0	0	0	0	0	0	0	0	0	0
2145	6	6	0	0	0	0	0	0	0	0	0	0	1	0	0	33.3	-	0	0	0	0	1	3	0	2	0	0	0	1	0	0	0	0	2
2200	6	5	0	1	0	0	0	0	0	0	0	0	0	0	0	37.3	-	0	0	0	0	0	1	4	0	1	0	0	0	0	0	0	0	0
2215	4	3	0	1	0	0	0	0	0	0	0	0	1	0	0	34.3	-	0	0	0	0	0	0	1	1	1	0	0	0	0	0	0	0	1
2230	6	6	0	0	0	0	0	0	0	0	0	0	0	0	0	34.3	-	0	0	0	0	0	0	4	2	0	0	0	0	0	0	0	0	1
2245	3	2	0	1	0	0	0	0	0	0	0	0	0	0	1	31.4	-	0	0	0	0	0	1	2	0	0	0	0	0	0	0	0	0	0
2300	1	0	0	1	0	0	0	0	0	0	0	0	0	0	0	25.4	-	0	0	0	0	0	1	0	0	0	0	0	0	0	0	0	0	0
2315	3	1	0	2	0	0	0	0	0	0	0	0	0	0	0	34.4	-	0	0	0	0	0	0	1	2	0	0	0	0	0	0	0	0	1
2330	3	3	0	0	0	0	0	0	0	0	0	0	0	0	0	38.5	-	0	0	0	0	0	0	0	2	1	0	0	0	0	0	0	0	1
2345	3	3	0	0	0	0	0	0	0	0	0	0	0	0	0	36.6	-	0	0	0	0	0	0	0	2	1	0	0	0	0	0	0	0	1
07-19	**1766**	**1392**	**5**	**250**	**1**	**4**	**2**	**7**	**1**	**0**	**1**	**0**	**0**	**26**	**17**	**30.4**	**35.9**	**0**	**1**	**4**	**33**	**246**	**527**	**565**	**253**	**96**	**16**	**1**	**3**	**1**	**0**	**0**	**0**	**77**
06-22	**1881**	**1544**	**6**	**265**	**1**	**5**	**2**	**7**	**1**	**0**	**1**	**0**	**0**	**29**	**20**	**30.6**	**36.1**	**0**	**1**	**4**	**36**	**266**	**577**	**622**	**266**	**67**	**16**	**1**	**3**	**1**	**0**	**0**	**0**	**90**
06-00	**1910**	**1567**	**6**	**269**	**1**	**5**	**2**	**7**	**1**	**0**	**1**	**0**	**0**	**30**	**21**	**30.7**	**36.2**	**0**	**1**	**4**	**37**	**255**	**580**	**631**	**307**	**71**	**18**	**2**	**3**	**1**	**0**	**0**	**0**	**95**
06-00	**1939**	**1590**	**6**	**274**	**1**	**5**	**2**	**7**	**1**	**0**	**1**	**0**	**0**	**30**	**22**	**30.7**	**36.2**	**0**	**1**	**4**	**37**	**257**	**588**	**648**	**309**	**73**	**20**	**3**	**3**	**2**	**0**	**0**	**0**	**101**

INNOWISE WORKS

Project ID and Name: NW203 East Street, Rugeley
Site No: 1
Location Name: East Street (West)
Direction: AB (Eastbound)

14 August 2024

Time Period	Total	Cls 1	Cls 2	Cls 3	Cls 4	Cls 5	Cls 6	Cls 7	Cls 8	Cls 9	Cls 10	Cls 11	Cls 12	Cls 14	Cls 15	Mean	Vpp 85	Vbin 0 5	Vbin 5 10	Vbin 10 15	Vbin 15 20	Vbin 20 25	Vbin 25 30	Vbin 30 35	Vbin 35 40	Vbin 40 45	Vbin 45 50	Vbin 50 55	Vbin 55 60	Vbin 60 65	Vbin 65 70	Vbin 70 75	Vbin 75 80	Number of vehicles exceeding pac 40
0000	2	2	0	0	0	0	0	0	0	0	0	0	0	0	0	31.2	-	0	0	0	0	0	1	1	0	0	0	0	0	0	0	0	0	0
0015	1	0	0	0	0	0	0	0	0	0	0	0	0	0	0	51.5	-	0	0	0	0	0	0	0	0	0	1	0	0	0	0	0	0	1
0030	2	2	0	0	0	0	0	0	0	0	0	0	0	0	0	29.2	-	0	0	0	0	1	0	1	0	0	0	0	0	0	0	0	0	0
0045	0	0	0	0	0	0	0	0	0	0	0	0	0	0	0	-	-	0	0	0	0	0	0	0	0	0	0	0	0	0	0	0	0	0
0100	1	0	0	1	0	0	0	0	0	0	0	0	0	0	0	39.9	-	0	0	0	0	0	0	0	1	0	0	0	0	0	0	0	0	0
0115	0	0	0	0	0	0	0	0	0	0	0	0	0	0	0	-	-	0	0	0	0	0	0	0	0	0	0	0	0	0	0	0	0	0
0130	0	0	0	0	0	0	0	0	0	0	0	0	0	0	0	-	-	0	0	0	0	0	0	0	0	0	0	0	0	0	0	0	0	0
0145	1	1	0	0	0	0	0	0	0	0	0	1	0	0	0	43.7	-	0	0	0	0	0	0	0	1	0	0	0	0	0	0	0	0	1
0200	0	0	0	0	0	0	0	0	0	0	0	0	0	0	0	-	-	0	0	0	0	0	0	0	0	0	0	0	0	0	0	0	0	0
0215	0	0	0	0	0	0	0	0	0	0	0	0	0	0	0	-	-	0	0	0	0	0	0	0	0	0	0	0	0	0	0	0	0	0
0230	1	1	0	0	0	0	0	0	0	0	0	0	0	0	0	29.3	-	0	0	0	0	0	1	0	0	0	0	0	0	0	0	0	0	0
0245	1	0	0	0	0	0	0	0	0	0	0	0	1	0	0	39.3	-	0	0	0	0	0	0	1	0	0	0	0	0	0	0	0	0	0
0300	1	1	0	0	0	0	0	0	0	0	0	0	0	0	0	46.1	-	0	0	0	0	0	0	0	1	0	0	0	0	0	0	0	0	0
0315	0	0	0	0	0	0	0	0	0	0	0	0	0	0	0	-	-	0	0	0	0	0	0	0	0	0	0	0	0	0	0	0	0	0
0330	1	1	0	0	0	0	0	0	0	0	0	0	0	0	0	40	-	0	0	0	0	0	0	0	0	0	0	0	0	0	0	0	0	0
0345	0	0	0	0	0	0	0	0	0	0	0	0	0	0	0	-	-	0	0	0	0	0	0	0	0	0	0	0	0	0	0	0	0	0
0400	2	1	0	1	0	0	0	0	1	0	0	0	0	0	0	37.8	-	0	0	0	0	0	1	0	0	0	1	0	0	0	0	0	0	1
0415	1	0	0	1	0	0	0	0	0	0	0	0	0	0	0	30.6	-	0	0	0	0	0	0	1	0	0	0	0	0	0	0	0	0	0
0430	1	0	0	1	0	0	0	0	0	0	0	0	0	0	0	29.2	-	0	0	0	0	0	1	0	0	0	0	0	0	0	0	0	0	0
0445	0	0	0	0	0	0	0	0	0	0	0	0	0	0	0	-	-	0	0	0	0	0	0	0	0	0	0	0	0	0	0	0	0	0
0500	2	2	0	0	0	0	0	0	0	0	0	0	0	0	0	39.3	-	0	0	0	0	0	0	1	0	0	1	0	0	0	0	0	0	1
0515	3	3	0	0	0	0	0	0	0	0	0	0	0	0	0	34.4	-	0	0	0	0	0	2	0	1	0	0	0	0	0	0	0	0	1
0530	3	2	0	1	0	0	0	0	0	0	0	0	0	0	0	29.1	-	0	0	0	0	0	1	1	0	0	0	0	0	0	0	0	0	1
0545	3	2	0	1	0	0	0	0	0	0	0	0	0	0	0	36.8	-	0	0	0	0	0	0	1	1	0	1	0	0	0	0	0	0	1
0600	8	5	0	3	0	0	0	0	0	0	0	0	0	0	0	36.4	-	0	0	0	0	0	4	2	2	0	0	0	0	0	0	0	0	2
0615	9	5	0	3	0	1	0	0	0	0	0	0	0	0	0	32.5	-	0	0	0	0	0	4	3	0	0	0	0	0	0	0	0	0	3
0630	12	10	0	2	0	0	0	0	0	0	0	0	0	0	0	36.2	42.2	0	0	0	0	0	1	4	5	2	0	0	0	0	0	0	0	2
0645	12	12	0	0	0	0	0	0	0	0	0	0	0	0	0	31.9	37.4	0	0	0	0	2	1	5	4	0	0	0	0	0	0	0	0	0
0700	19	17	0	2	0	0	0	0	0	0	0	0	0	0	0	30.3	35.3	0	0	0	0	4	4	8	2	1	0	0	0	0	0	0	0	1
0715	38	29	0	8	0	0	0	1	0	0	0	0	0	0	0	28.7	36.3	0	0	0	2	8	14	7	6	1	0	0	0	0	0	0	0	1
0730	34	22	0	6	0	0	1	2	0	0	0	0	1	2	0	26.5	32.3	0	0	0	2	10	16	5	1	0	0	0	0	0	0	0	0	0
0745	35	21	1	12	0	0	0	1	0	0	0	0	0	0	0	29.7	34.4	0	0	0	1	4	14	12	3	1	0	0	0	0	0	0	0	1
0800	41	35	0	3	1	1	1	0	0	0	0	0	0	0	0	30.1	34.5	0	0	0	1	7	12	17	1	2	0	0	1	0	0	0	0	3
0815	34	31	0	3	0	0	0	0	0	0	0	0	0	0	0	31.6	37.8	0	0	0	1	0	13	11	4	4	0	0	0	0	0	0	0	4
0830	23	21	1	1	0	0	0	0	0	0	0	0	0	0	0	30.4	36.5	0	0	0	0	3	10	6	3	1	0	0	0	0	0	0	0	1
0845	29	22	0	7	0	0	0	0	0	0	0	0	0	0	0	31.3	37.4	0	0	0	2	1	9	10	6	0	1	0	0	0	0	0	0	1
0900	21	18	0	3	0	0	0	0	0	0	0	0	0	0	0	32.4	38.5	0	0	0	0	3	3	7	6	2	0	0	0	0	0	0	0	2
0915	17	14	0	3	0	0	0	0	0	0	0	0	0	0	0	35.7	42.1	0	0	0	0	0	9	4	2	2	0	0	0	0	0	0	0	3
0930	35	34	0	2	0	0	0	0	0	0	0	0	0	0	0	37	43.1	0	0	0	0	0	4	4	4	1	0	0	0	0	0	0	0	3
0945	27	23	0	3	0	0	0	0	0	0	0	0	0	0	1	34.2	38.7	0	0	0	0	0	2	12	7	2	1	0	0	0	0	0	0	3
1000	19	19	0	0	0	0	0	0	0	0	0	0	0	0	0	33.8	38.7	0	0	0	0	0	2	7	9	1	0	0	0	0	0	0	0	1
1015	18	13	0	5	0	0	0	0	0	0	0	0	0	0	0	33.8	37.9	0	0	0	0	0	4	7	6	1	0	0	0	0	0	0	0	1
1030	23	20	0	2	0	0	0	0	0	0	0	0	0	1	0	34.8	38.4	0	0	0	0	1	2	7	12	0	1	0	0	0	0	0	0	1
1045	20	14	0	6	0	0	0	0	0	0	0	0	0	0	0	34.4	41	0	0	0	0	0	2	12	3	3	0	0	0	0	0	0	0	3
1100	15	10	0	3	0	0	0	1	0	0	0	0	0	1	0	32.2	37.4	0	0	0	0	0	5	7	3	0	0	0	0	0	0	0	0	0
1115	23	21	0	2	0	0	0	0	0	0	0	0	0	0	0	34	38.4	0	0	0	0	0	3	12	6	2	0	0	0	0	0	0	0	2
1130	13	7	0	5	0	0	0	0	0	0	0	0	0	0	1	28.3	33.3	0	0	0	0	3	7	2	1	0	0	0	0	0	0	0	0	1
1145	16	8	0	7	0	0	0	0	0	0	0	0	0	1	0	32.5	37.2	0	0	0	0	2	2	9	3	0	0	0	0	0	0	0	0	3
1200	18	15	0	3	0	0	0	0	0	0	0	0	0	1	0	35.6	40.8	0	0	0	0	0	1	8	6	3	0	0	0	0	0	0	0	3
1215	15	13	0	1	0	0	0	0	0	0	0	0	0	0	1	33.4	38.4	0	0	0	0	1	3	5	5	0	1	0	0	0	0	0	0	1
1230	27	21	0	3	0	0	0	0	0	0	0	0	0	1	2	33.7	36.5	0	0	0	0	2	1	15	8	0	1	0	0	0	0	0	0	1
1245	26	17	0	7	0	0	0	1	0	0	0	0	0	1	1	32.3	36.3	0	0	0	0	0	9	10	7	0	0	0	0	0	0	0	0	0
1300	18	12	1	4	0	0	0	0	0	0	0	0	0	0	1	32.9	36.8	0	0	0	0	1	2	11	3	1	0	0	0	0	0	0	0	1
1315	26	21	0	5	0	0	0	0	0	0	0	0	0	0	0	34.1	40.6	0	0	0	0	1	5	12	4	3	0	0	1	0	0	0	0	4
1330	22	18	0	4	0	0	0	0	0	0	0	0	0	0	0	34.9	39	0	0	0	0	0	1	12	6	2	1	0	0	0	0	0	0	3
1345	21	16	0	4	0	1	0	0	0	0	0	0	0	0	0	35.1	39.9	0	0	0	0	0	4	4	10	3	0	0	0	0	0	0	0	3
1400	44	33	1	9	0	1	0	0	0	0	0	0	0	0	0	31.7	37.4	0	0	0	1	2	12	15	11	2	0	0	0	0	0	0	0	2
1415	28	23	0	4	0	0	0	0	0	0	0	0	1	0	0	36.8	42.1	0	0	0	0	0	3	8	11	4	2	0	0	0	0	0	0	6
1430	16	12	0	2	0	0	1	1	0	0	0	0	0	0	0	33.7	39.5	0	0	0	0	0	3	6	6	1	0	0	0	0	0	0	0	1
1445	21	18	1	2	0	0	0	0	0	0	0	0	0	0	0	34.6	39.2	0	0	0	0	0	5	5	7	2	0	0	0	0	0	0	0	2
1500	29	21	0	6	0	0	0	0	0	0	0	0	0	2	0	33.1	38	0	0	0	0	2	7	11	7	0	2	0	0	0	0	0	0	2
1515	38	31	1	6	0	0	0	0	0	0	0	0	0	0	0	32.9	39.5	0	0	0	1	0	7	12	8	11	2	2	0	0	0	0	0	4
1530	29	22	0	6	0	0	0	0	0	0	0	0	0	1	0	32.7	39.1	0	0	0	0	0	2	5	10	11	2	2	0	0	0	0	0	6
1545	32	29	0	3	0	0	0	0	0	0	0	0	0	1	0	34.5	39.8	0	0	0	0	2	5	10	11	2	2	0	0	0	0	0	0	4
1600	34	31	0	3	0	0	0	0	0	0	0	0	0	0	0	33.9	39.6	0	0	0	0	1	7	10	9	1	2	0	0	0	0	0	0	4
1615	38	29	0	8	0	0	0	0	0	0	0	0	0	0	0	32.8	38.7	0	0	0	0	0	4	17	7	25	4	0	0	0	0	0	0	8
1630	49	39	0	8	0	0	0	0	0	0	0	0	0	2	0	32.7	40.4	0	0	0	0	0	7	9	15	9	8	1	0	0	0	0	0	9
1645	61	51	0	9	0	0	0	0	0	0	0	0	0	1	0	29.6	34.6	0	0	0	1	0	7	24	23	5	0	1	0	0	0	0	0	1
1700	58	53	0	5	0	0	0	0	0	0	0	0	0	0	0	31.3	35.4	0	0	0	0	0	2	21	25	9	2	0	0	0	0	0	0	2
1715	57	52	0	5	0	0	0	0	0	0	0	0	0	0	0	31.1	36.6	0	0	0	0	0	8	18	20	6	3	2	0	0	0	0	0	5
1730	61	48	0	11	0	0	0	0	0	0	0	0	0	2	0	35.3	41.2	0	0	0	0	0	5	31	14	9	2	0	0	0	0	0	0	11
1745	54	47	0	5	0	0	0	0	0	0	0	0	0	0	2	35	42.3	0	0	0	3	2	1	4	12	21	6	3	2	0	0	0	0	11
1800	41	34	0	6	0	1	0	0	0	0	0	0	0	0	0	36.7	40.3	0	0	0	0	0	3	9	23	5	0	1	0	0	0	0	0	6
1815	34	32	0	0	0	0	0	0	0	0	0	0	0	2	0	36.5	40.7	0	0	0	0	0	5	5	18	5	1	0	0	0	0	0	0	6
1830	32	30	0	2	0	0	0	0	0	0	0	0	0	0	0	35.9	40	0	0	0	0	0	2	12	14	4	0	0	0	0	0	0	0	4
1845	15	14	0	1	0	0	0	0	0	0	0	0	0	0	0	34.7	39.5	0	0	0	0	1	1	3	9	1	0	0	0	0	0	0	0	1
1900	24	19	0	3	0	0	0	0	0	0	0	0	0	2	0	35.2	41.2	0	0	0	0	0	3	11	6	3	1	0	0	0	0	0	0	4
1915	20	17	0	1	0	1	0	0	0	0	0	0	0	1	0	33.8	38.8	0	0	0	0	1	4	6	7	1	1	0	0	0	0	0	0	2
1930	15	15	0	0	0	0	0	0	0	0	0	0	0	0	0	36.7	39.1	0	0	0	0	0	1	6	7	0	0	0	0	0	0	1	0	1
1945	13	9	0	3	0	1	0	0	0	0	0	0	0	0	0	27.5	33.2	0	0	0	0	1	4	3	4	1	0	0	0	0	0	0	0	0
2000	4	3	0	1	0	0	0	0	0	0	0	0	0	0	0	31.2	-	0	0	0	0	0	1	3	2	0	0	0	0	0	0	0	0	0
2015	12	11	0	1	0	0	0	0	0	0	0	0	0	0	0	27.1	32.7	0	0	0	0	3	6	3	0	0	0	0	0	0	0	0	0	0
2030	13	12	0	1	0	0	0	0	0	0	0	0	0	0	0	30.1	37	0	0	0	0	1	6	4	2	0	0	0	0	0	0	0	0	0
2045	9	7	0	1	0	0	0	0	0	0	0	0	0	1	0	29	-	0	0	0	0	0	7	2	0	0	0	0	0	0	0	0	0	0
2100	11	7	0	3	0	0	0	0	0	0	0	0	0	1	0	29.8	41.3	0	0	0	0	1	8	0	1	1	1	0	0	0	0	0	0	2
2115	11	11	0	0	0	0	0	0	0	0	0	0	0	0	0	29.7	35	0	0	0	0	2	4	4	1	0	0	0	0	0	0	0	0	0
2130	8	8	0	0	0	0	0	0	0	0	0	0	0	0	0	31.5	-	0	0	0	0	0	3	4	1	0	0	0	0	0	0	0	0	0
2145	16	14	0	2	0	0	0	0	0	0	0	0	0	0	0	31.9	36.5	0	0	0	0	0	2	12	1	0	0	0	0	0	0	0	0	0
2200	7	5	0	2	0	0	0	0	0	0	0	0	0	0	0	29.4	-	0	0	0	0	1	1	1	3	2	0	0	0	0	0	0	0	0
2215	7	6	0	1	0	0	0	0	0	0	0	0	0	0	0	27.3	-	0	0	0	0	0	3	3	1	0	0	0	0	0	0	0	0	0
2230	4	4	0	0	0	0	0	0	0	0	0	0	0	0	0	31.8	-	0	0	0	0	0	0	2	1	0	0	0	0	0	0	0	0	0
2245	4	4	0	0	0	0	0	0	0	0	0	0	0	0	0	31.8	-	0	0	0	0	0	1	0	1	1	0	0	0	0	0	0	0	1
2300	3	2	0	1	0	0	0	0	0	0	0	0	0	0	0	28.4	-	0	0	0	0	1	0	0	1	1	0	0	0	0	0	0	0	1
2315	3	2	0	0	0	0	0	0	0	0	0	0	0	0	1	33	-	0	0	0	0	0	1	1	1	0	0	0	0	0	0	0	0	1
2330	1	0	0	1	0	0	0	0	0	0	0	0	0	0	0	43.5	-	0	0	0	0	0	0	0	1	0	1	0	0	0	0	0	0	1
2345	1	1	0	0	0	0	0	0	0	0	0	0	0	0	0	34.5	-	0	0	0	0	0	0	1	0	0	0	0	0	0	0	0	0	0
07-19	**1442**	**1160**	**7**	**226**	**1**	**4**	**3**	**9**	**1**	**0**	**0**	**0**	**0**	**18**	**13**	**33**	**38.5**	**0**	**1**	**7**	**12**	**89**	**309**	**569**	**379**	**106**	**24**	**4**	**2**	**0**	**0**	**0**	**136**
06-22	**1639**	**1325**	**7**	**280**	**1**	**7**	**3**	**9**	**1**	**0**	**0**	**0**	**0**	**20**	**16**	**32.9**	**38.4**	**0**	**1**	**7**	**14**	**106**	**357**	**584**	**425**	**115**	**27**	**4**	**2**	**0**	**1**	**0**	**149**
06-00	**1679**	**1350**	**7**	**285**	**1**	**7**	**3**	**9**	**1**	**0**	**0**	**0**	**0**	**20**	**17**	**32.9**	**38.5**	**0**	**1**	**8**	**15**	**108**	**363**	**595**	**426**	**120**	**27**	**4**	**2**	**0**	**1**	**0**	**154**
00-00	**1696**	**1368**	**7**	**280**	**1**	**7**	**3**	**9**	**2**	**0**	**0**	**0**	**0**	**22**	**17**	**32.9**	**38.5**	**0**	**1**	**8**	**15**	**110**	**368**	**603**	**429**	**120**	**29**	**5**	**2**	**0**	**1**	**0**	**162**

INNOWISE WORKS

Project ID and Name: NW203 East Street, Rusper
Site No: 1
Location Name: East Street (West)
Direction: AB (Eastbound)

15 August 2024

Time	Total	Cls	Cls	Cls	Cls	Cls	Cls	Cls	Cls	Cls	Cls	Cls	Cls	Cls	Cls	Mean	Vpp	Vbin	Vbin	Vbin	Vbin	Vbin	Vbin	Vbin	Vbin	Vbin	Vbin	Vbin	Vbin	Vbin	Vbin	Vbin	Number of vehicles exceeding pec
Period		1	2	3	4	5	6	7	8	9	10	11	12	14	15		85	0 5	5 10	10 15	15 20	20 25	25 30	30 35	35 40	40 45	45 50	50 55	55 60	60 65	65 70	70 75	75 80	40
0000	3	1	0	2	0	0	0	0	0	0	0	0	0	0	0	35.3	-	0	0	0	0	0	0	2	1	0	0	0	0	0	0	0	0
0015	3	3	0	0	0	0	0	0	0	0	0	0	0	0	0	35.2	-	0	0	0	0	0	1	2	0	0	0	0	0	0	0	0	0
0030	1	1	0	0	0	0	0	0	0	0	0	0	0	0	0	26.1	-	0	0	0	0	0	1	0	0	0	0	0	0	0	0	0	0
0045	3	3	0	0	0	0	0	0	0	0	0	0	0	0	0	32.7	-	0	0	0	0	0	0	3	0	0	0	0	0	0	0	0	0
0100	1	1	0	0	0	0	0	0	0	0	0	0	0	0	0	33.1	-	0	0	0	0	0	0	1	0	0	0	0	0	0	0	0	0
0115	1	1	0	0	0	0	0	0	0	0	0	0	0	0	0	35.5	-	0	0	0	0	0	0	1	0	0	0	0	0	0	0	0	0
0130	2	2	0	0	0	0	0	0	0	0	0	0	0	0	0	33.6	-	0	0	0	0	0	1	0	1	0	0	0	0	0	0	0	0
0145	0	0	0	0	0	0	0	0	0	0	0	0	0	0	0	-	-	0	0	0	0	0	0	0	0	0	0	0	0	0	0	0	0
0200	0	0	0	0	0	0	0	0	0	0	0	0	0	0	0	-	-	0	0	0	0	0	0	0	0	0	0	0	0	0	0	0	0
0215	0	0	0	0	0	0	0	0	0	0	0	0	0	0	0	-	-	0	0	0	0	0	0	0	0	0	0	0	0	0	0	0	0
0230	1	1	0	0	0	0	0	0	0	0	0	0	0	0	0	39.2	-	0	0	0	0	0	0	0	1	0	0	0	0	0	0	0	0
0245	1	1	0	0	0	0	0	0	0	0	0	0	0	0	0	29.9	-	0	0	0	0	0	1	0	0	0	0	0	0	0	0	0	0
0300	0	0	0	0	0	0	0	0	0	0	0	0	0	0	0	-	-	0	0	0	0	0	0	0	0	0	0	0	0	0	0	0	0
0315	0	0	0	0	0	0	0	0	0	0	0	0	0	0	0	-	-	0	0	0	0	0	0	0	0	0	0	0	0	0	0	0	0
0330	1	1	0	0	0	0	0	0	0	0	0	0	0	0	0	41.8	-	0	0	0	0	0	0	0	0	1	0	0	0	0	0	0	1
0345	1	1	0	0	0	0	0	0	0	0	0	0	0	0	0	40.7	-	0	0	0	0	0	0	0	0	1	0	0	0	0	0	0	0
0400	0	0	0	0	0	0	0	0	0	0	0	0	0	0	0	-	-	0	0	0	0	0	0	0	0	0	0	0	0	0	0	0	0
0415	1	0	0	1	0	0	0	0	0	0	0	0	0	0	0	36.7	-	0	0	0	0	0	0	0	1	0	0	0	0	0	0	0	0
0430	2	2	0	0	0	0	0	0	0	0	0	0	0	0	0	32.7	-	0	0	0	0	0	0	2	0	0	0	0	0	0	0	0	0
0445	0	0	0	0	0	0	0	0	0	0	0	0	0	0	0	-	-	0	0	0	0	0	0	0	0	0	0	0	0	0	0	0	0
0500	1	0	0	1	0	0	0	0	0	0	0	0	0	0	0	35.6	-	0	0	0	0	0	0	0	1	0	0	0	0	0	0	0	0
0515	1	1	0	0	0	0	0	0	0	0	0	0	0	0	0	28.8	-	0	0	0	0	0	1	0	0	0	0	0	0	0	0	0	0
0530	3	2	0	1	0	0	0	0	0	0	0	0	0	0	0	30.7	-	0	0	0	0	0	1	0	1	0	0	0	0	0	0	0	0
0545	1	1	0	0	0	0	0	0	0	0	0	0	0	0	0	35.6	-	0	0	0	0	0	0	0	1	0	0	0	0	0	0	0	0
0600	7	6	0	1	0	0	0	0	0	0	0	0	0	0	0	36.1	-	0	0	0	0	0	1	0	2	1	3	0	0	0	0	0	3
0615	8	4	0	3	0	0	0	0	0	0	0	0	0	0	1	33.4	-	0	0	0	0	0	1	0	4	3	0	0	0	0	0	0	0
0630	17	15	0	1	1	0	0	0	0	0	0	0	0	0	0	34.6	40.1	0	0	0	0	0	0	4	6	5	1	1	0	0	0	0	2
0645	13	8	0	4	0	0	0	1	0	0	0	0	0	0	0	32.6	35.4	0	0	0	0	0	2	9	2	0	0	0	0	0	0	0	0
0700	17	12	0	4	0	0	0	0	0	0	0	0	1	0	0	30.4	35.2	0	0	0	0	0	2	7	6	2	0	0	0	0	0	0	0
0715	26	24	0	2	0	0	0	0	0	0	0	0	0	0	0	33	36.8	0	0	0	0	0	1	4	15	4	2	0	0	0	0	0	2
0730	31	20	0	9	0	0	1	0	0	0	0	0	0	0	1	31.3	35.3	0	0	0	0	0	2	9	15	5	0	0	0	0	0	0	0
0745	39	26	1	12	0	0	0	0	0	0	0	0	0	0	0	30.3	34.3	0	0	0	0	0	6	13	16	4	0	0	0	0	0	0	0
0800	30	24	0	6	0	0	0	0	0	0	0	0	0	0	0	35.8	40	0	0	0	0	0	0	2	14	10	4	0	0	0	0	0	4
0815	37	32	0	3	1	0	0	0	0	0	0	0	1	0	0	31.1	38.5	0	0	0	0	0	2	5	9	11	7	3	0	0	0	0	3
0830	27	22	0	4	0	0	0	0	0	0	0	0	1	0	0	34.4	38	0	0	0	0	0	0	4	10	11	2	0	0	0	0	0	2
0845	29	23	0	4	1	0	0	0	0	0	0	0	1	0	0	33.9	38.3	0	0	0	0	0	0	7	8	12	2	0	0	0	0	0	2
0900	18	12	0	3	0	0	0	1	0	0	0	0	0	2	0	32.6	38.9	0	0	0	0	0	0	7	3	7	1	0	0	0	0	0	1
0915	21	15	0	5	0	0	0	1	0	0	0	0	0	0	0	33.6	38.4	0	0	0	0	0	0	7	7	10	1	0	0	0	0	0	1
0930	21	16	0	5	0	0	0	1	0	0	0	0	0	0	0	34	39.3	0	0	0	0	0	0	5	7	4	1	0	0	0	0	0	1
0945	16	10	0	6	0	0	0	0	0	0	0	0	0	0	0	32.4	41.3	0	0	0	0	0	0	7	6	3	0	0	0	0	0	0	2
1000	16	12	0	4	0	0	0	0	0	0	0	0	0	0	0	34.4	37	0	0	0	0	0	0	6	10	5	2	0	0	0	0	0	2
1015	12	8	0	4	0	0	0	0	0	0	0	0	0	0	0	32.4	38	0	0	0	0	0	1	3	4	4	0	0	0	0	0	0	0
1030	31	20	1	2	0	0	0	0	0	0	0	0	6	2	0	35.3	42.5	0	0	0	0	0	1	4	13	4	6	3	0	0	0	0	9
1045	19	16	0	1	0	0	0	0	0	0	0	0	0	0	0	34.4	40.9	0	0	0	0	0	1	2	5	5	5	0	0	0	0	0	5
1100	25	19	0	6	0	0	0	0	0	0	0	0	0	0	0	31.8	37.6	0	0	0	0	0	4	5	7	8	0	1	0	0	0	0	1
1115	16	12	1	3	0	0	0	0	0	0	0	0	0	0	0	33.6	43.2	0	1	0	0	0	1	2	2	4	4	1	0	0	0	0	5
1130	23	19	0	1	0	0	0	0	0	0	0	0	0	1	2	33.3	40.4	0	0	0	0	0	1	6	9	4	1	2	0	0	0	0	3
1145	13	10	0	1	0	0	0	1	0	0	0	0	0	1	0	31.9	36.2	0	0	1	0	0	0	2	6	4	0	0	0	0	0	0	0
1200	30	22	0	7	0	0	0	0	0	0	0	0	0	1	0	33.9	39.6	0	0	0	0	0	3	17	7	3	0	0	0	0	0	0	3
1215	25	22	0	3	0	0	0	0	0	0	0	0	0	0	0	33.3	38.7	0	0	0	0	0	8	7	6	2	0	0	0	0	0	0	2
1230	29	23	0	5	0	0	0	1	0	0	0	0	0	0	0	31.2	34.9	0	0	0	0	0	2	9	15	3	0	0	0	0	0	0	0
1245	26	22	0	3	1	0	0	0	0	0	0	0	0	0	0	31.2	39	0	0	0	0	0	3	5	1	9	6	2	0	0	0	0	2
1300	23	16	1	5	0	0	0	0	0	0	0	0	0	0	1	33.8	41.6	0	0	0	0	0	1	0	2	12	5	1	2	0	0	0	3
1315	18	17	0	1	0	0	0	0	0	0	0	0	0	0	0	35.4	40	0	0	0	0	0	0	1	1	7	7	1	1	0	0	0	2
1330	21	18	0	2	0	0	0	0	0	0	0	0	0	1	0	34.7	39.8	0	0	0	0	0	1	1	9	7	3	0	0	0	0	0	3
1345	11	10	1	0	0	0	0	0	0	0	0	0	0	0	0	33.7	36.5	0	0	0	0	0	1	1	6	4	0	0	0	0	0	0	0
1400	33	25	1	6	0	0	1	0	0	0	0	0	0	0	0	32.4	38.1	0	0	0	0	0	4	8	10	8	3	0	0	0	0	0	3
1415	26	22	1	3	0	0	0	0	0	0	0	0	0	0	0	36	42	0	0	0	0	0	1	9	9	8	5	0	1	0	0	0	6
1430	33	27	0	6	0	0	0	0	0	0	0	0	0	0	0	34.7	40.4	0	0	0	0	0	0	5	12	11	5	0	0	0	0	0	5
1445	37	32	0	3	0	0	0	0	0	0	0	0	0	1	1	32.5	36.9	0	0	0	0	0	3	8	15	8	2	1	0	0	0	0	3
1500	22	19	0	2	0	0	0	0	0	0	0	0	0	1	0	35.3	41.5	0	0	1	0	0	1	1	5	9	4	1	0	0	0	0	5
1515	29	23	0	4	0	0	0	0	0	0	0	0	2	0	0	33.6	38	0	0	0	0	0	1	4	14	6	2	0	0	0	0	0	2
1530	30	22	0	5	0	0	0	0	0	0	0	0	0	0	0	33.2	38.7	0	0	0	0	0	0	7	7	12	2	0	0	0	0	0	2
1545	46	39	0	6	1	0	0	0	0	0	0	0	0	0	0	34.4	40.4	0	0	0	0	0	1	5	17	13	2	0	0	0	0	0	2
1600	49	32	0	13	0	0	0	1	0	0	0	0	0	0	0	35.1	40.7	0	0	0	0	0	1	7	12	13	6	1	0	0	0	0	7
1615	46	34	0	9	0	0	0	1	0	0	0	0	0	0	0	35.4	42.5	0	0	0	0	0	1	11	28	13	2	0	0	0	0	0	3
1630	56	46	0	9	0	0	0	0	0	0	0	0	1	0	0	36.5	41.1	0	0	0	0	0	0	4	19	21	10	1	1	0	0	0	12
1645	61	57	0	3	0	0	0	0	0	0	0	0	0	1	0	35.8	39.5	0	0	0	0	0	1	3	18	31	7	1	0	0	0	0	8
1700	72	62	0	7	0	0	0	1	0	0	0	0	2	0	0	33	37.7	0	0	1	0	0	2	16	28	23	2	0	0	0	0	0	2
1715	76	64	0	11	0	0	0	0	0	0	0	0	1	0	0	34.7	38.5	0	0	0	0	0	8	36	24	6	2	0	0	0	0	0	8
1730	64	52	0	11	0	0	0	0	0	0	0	0	1	0	0	35.6	42.3	0	0	0	0	0	0	2	25	19	13	0	0	0	0	0	13
1745	58	52	0	5	0	0	0	0	0	0	0	0	1	0	0	36.4	40.6	0	0	0	0	0	0	3	17	29	8	1	0	0	0	0	9
1800	40	34	1	4	0	0	0	0	0	0	0	0	0	1	0	36.3	40.2	0	0	0	0	0	0	3	17	11	7	2	0	0	0	0	9
1815	33	27	0	3	0	0	0	0	0	0	0	0	2	1	0	35	38.7	0	0	0	0	0	1	2	14	14	2	0	0	0	0	0	2
1830	28	25	0	1	1	0	0	0	0	0	0	0	1	0	0	35.5	42.4	0	0	0	0	0	1	4	10	7	4	1	0	0	1	0	6
1845	24	23	0	1	0	0	0	0	0	0	0	0	0	0	0	37	40	0	0	0	0	0	0	7	14	2	1	0	0	0	0	0	3
1900	16	15	0	1	0	0	0	0	0	0	0	0	0	0	0	35	39	0	0	0	0	0	1	7	7	1	0	0	0	0	0	0	1
1915	15	12	0	3	0	0	0	0	0	0	0	0	0	0	0	33.7	36.5	0	0	0	0	0	1	2	7	4	1	0	0	0	0	0	1
1930	18	14	0	3	0	0	0	0	0	0	0	0	1	0	0	36	43.2	0	0	0	0	0	0	1	7	6	4	0	0	0	0	0	4
1945	15	11	0	1	0	0	0	0	0	0	0	0	0	0	3	35.7	41.6	0	0	0	0	0	0	2	5	5	3	0	0	0	0	0	3
2000	17	11	0	0	0	0	0	0	0	0	0	0	0	0	6	31	33.9	0	0	0	0	0	0	9	7	1	0	0	0	0	0	0	4
2015	12	10	0	2	0	0	0	0	0	0	0	0	0	0	0	30.8	34.4	0	0	0	0	0	0	4	7	1	0	0	0	0	0	0	0
2030	11	10	0	1	0	0	0	0	0	0	0	0	0	0	0	34.4	41.3	0	0	0	0	0	1	2	1	4	3	0	0	0	0	0	3
2045	11	11	0	0	0	0	0	0	0	0	0	0	0	0	0	33.2	39.3	0	0	0	0	0	0	4	2	4	0	1	0	0	0	0	1
2100	6	6	0	0	0	0	0	0	0	0	0	0	0	0	0	29.3	-	0	0	0	0	0	1	2	3	0	0	0	0	0	0	0	0
2115	7	6	0	1	0	0	0	0	0	0	0	0	0	0	0	31.8	-	0	0	0	0	0	1	2	3	0	1	0	0	0	0	0	1
2130	15	13	0	2	0	0	0	0	0	0	0	0	0	0	0	32.5	40.5	0	0	0	0	0	0	6	4	2	1	1	0	0	0	0	2
2145	7	7	0	0	0	0	0	0	0	0	0	0	0	0	0	33.2	-	0	0	0	0	0	0	1	3	1	2	0	0	0	0	0	2
2200	12	10	0	2	0	0	0	0	0	0	0	0	0	0	0	32.6	36.8	0	0	0	0	0	0	5	5	3	0	0	0	0	0	0	3
2215	9	9	0	0	0	0	0	0	0	0	0	0	0	0	0	30.5	-	0	0	0	0	0	2	3	0	1	0	0	0	0	0	0	0
2230	7	6	0	1	0	0	0	0	0	0	0	0	0	0	0	29.9	-	0	0	0	0	0	1	3	1	2	0	0	0	0	0	0	0
2245	7	7	0	0	0	0	0	0	0	0	0	0	0	0	0	34.4	-	0	0	0	0	0	0	1	3	1	2	0	0	0	0	0	2
2300	2	2	0	0	0	0	0	0	0	0	0	0	0	0	0	28.3	-	0	0	0	0	0	1	0	1	0	0	0	0	0	0	0	0
2315	3	3	0	0	0	0	0	0	0	0	0	0	0	0	0	30.8	-	0	0	0	0	0	0	1	1	1	0	0	0	0	0	0	0
2330	3	2	0	1	0	0	0	0	0	0	0	0	0	0	0	33.8	-	0	0	0	0	0	0	1	1	1	0	0	0	0	0	0	0
2345	2	2	0	0	0	0	0	0	0	0	0	0	0	0	0	31.6	-	0	0	0	0	0	0	1	1	0	0	0	0	0	0	0	0
07-19	**1621**	**1234**	**9**	**225**	**4**	**0**	**2**	**5**	**2**	**0**	**0**	**0**	**0**	**29**	**11**	**34**	**39.10**	**0**	**1**	**3**	**10**	**60**	**231**	**579**	**468**	**142**	**25**	**1**	**1**	**1**	**0**	**0**	**170**
06-22	**1713**	**1388**	**9**	**250**	**5**	**0**	**2**	**6**	**2**	**0**	**0**	**0**	**0**	**30**	**21**	**34**	**39.00**	**0**	**1**	**3**	**10**	**68**	**272**	**652**	**515**	**169**	**28**	**1**	**1**	**1**	**0**	**0**	**191**
06-00	**1752**	**1424**	**9**	**253**	**5**	**0**	**2**	**6**	**2**	**0**	**0**	**0**	**0**	**30**	**21**	**33.9**	**38.90**	**0**	**1**	**3**	**10**	**74**	**279**	**666**	**525**	**183**	**28**	**1**	**1**	**1**	**0**	**0**	**194**
00-00	**1779**	**1446**	**9**	**258**	**5**	**0**	**2**	**6**	**2**	**0**	**0**	**0**	**0**	**30**	**21**	**33.9**	**39.00**	**0**	**1**	**3**	**10**	**75**	**284**	**675**	**535**	**185**	**28**	**1**	**1**	**1**	**0**	**0**	**196**

INNOWISE WORKS

Project ID and Name: NW203 East Street, Rusper
Site No: 1
Location Name: East Street (West)
Direction: AB (Eastbound)

16 August 2024

Time Period	Total	Cls 1	Cls 2	Cls 3	Cls 4	Cls 5	Cls 6	Cls 7	Cls 8	Cls 9	Cls 10	Cls 11	Cls 12	Cls 14	Cls 15	Mean	Vpp 85	Vbin 0 5	Vbin 5 10	Vbin 10 15	Vbin 15 20	Vbin 20 25	Vbin 25 30	Vbin 30 35	Vbin 35 40	Vbin 40 45	Vbin 45 50	Vbin 50 55	Vbin 55 60	Vbin 60 65	Vbin 65 70	Vbin 70 75	Vbin 75 80	Number of vehicles exceeding pac 40
0000	1	1	0	0	0	0	0	0	0	0	0	0	0	0	0	30.2	-	0	0	0	0	0	0	1	0	0	0	0	0	0	0	0	0	0
0015	1	0	0	1	0	0	0	0	0	0	0	0	0	0	0	32.2	-	0	0	0	0	0	0	1	0	0	0	0	0	0	0	0	0	0
0030	1	1	0	0	0	0	0	0	0	0	0	0	0	0	0	35.7	-	0	0	0	0	0	0	1	0	0	0	0	0	0	0	0	0	0
0045	0	0	0	0	0	0	0	0	0	0	0	0	0	0	0	-	-	0	0	0	0	0	0	0	0	0	0	0	0	0	0	0	0	0
0100	1	0	0	1	0	0	0	0	0	0	0	0	0	0	0	39.6	-	0	0	0	0	0	0	0	1	0	0	0	0	0	0	0	0	0
0115	0	0	0	0	0	0	0	0	0	0	0	0	0	0	0	-	-	0	0	0	0	0	0	0	0	0	0	0	0	0	0	0	0	0
0130	0	0	0	0	0	0	0	0	0	0	0	0	0	0	0	-	-	0	0	0	0	0	0	0	0	0	0	0	0	0	0	0	0	0
0145	0	0	0	0	0	0	0	0	0	0	0	0	0	0	0	-	-	0	0	0	0	0	0	0	0	0	0	0	0	0	0	0	0	0
0200	0	0	0	0	0	0	0	0	0	0	0	0	0	0	0	-	-	0	0	0	0	0	0	0	0	0	0	0	0	0	0	0	0	0
0215	1	1	0	0	0	0	0	0	0	0	0	0	0	0	0	51.5	-	0	0	0	0	0	0	0	0	0	1	0	0	0	0	0	0	1
0230	0	0	0	0	0	0	0	0	0	0	0	0	0	0	0	-	-	0	0	0	0	0	0	0	0	0	0	0	0	0	0	0	0	0
0245	0	0	0	0	0	0	0	0	0	0	0	0	0	0	0	-	-	0	0	0	0	0	0	0	0	0	0	0	0	0	0	0	0	0
0300	1	1	0	0	0	0	0	0	0	0	0	0	0	0	0	33.5	-	0	0	0	0	0	0	0	0	0	0	0	0	0	0	0	0	0
0315	0	0	0	0	0	0	0	0	0	0	0	0	0	0	0	-	-	0	0	0	0	0	0	0	0	0	0	0	0	0	0	0	0	0
0330	0	0	0	0	0	0	0	0	0	0	0	0	0	0	0	-	-	0	0	0	0	0	0	0	1	0	0	0	0	0	0	0	0	0
0345	0	0	0	0	0	0	0	0	0	0	0	0	0	0	0	42.1	-	0	0	0	0	0	0	0	0	0	0	0	0	0	0	0	0	0
0400	0	0	0	0	0	0	0	0	0	0	0	0	0	0	0	-	-	0	0	0	0	0	0	0	0	0	0	0	0	0	0	0	0	0
0415	2	1	0	1	0	0	0	0	0	0	0	0	0	0	0	27.2	-	0	0	0	0	0	2	0	0	0	0	0	0	0	0	0	0	0
0430	2	2	0	0	0	0	0	0	0	0	0	0	0	0	0	27.7	-	0	0	0	0	0	2	0	0	0	0	0	0	0	0	0	0	0
0445	0	0	0	0	0	0	0	0	0	0	0	0	0	0	0	-	-	0	0	0	0	0	0	0	0	0	0	0	0	0	0	0	0	0
0500	2	2	0	0	0	0	0	0	0	0	0	0	0	0	0	33.4	-	0	0	0	0	0	2	0	0	0	0	0	0	0	0	0	0	0
0515	1	0	0	1	0	0	0	0	0	0	0	0	0	0	0	38	-	0	0	0	0	0	0	1	0	0	0	0	0	0	0	0	0	0
0530	2	2	0	0	0	0	0	0	0	0	0	0	0	0	0	37.3	-	0	0	0	0	0	0	1	0	1	0	0	0	0	0	0	0	1
0545	2	2	0	0	0	0	0	0	0	0	0	0	0	0	0	36	-	0	0	0	0	0	0	1	1	0	0	0	0	0	0	0	0	0
0600	6	5	0	1	0	0	0	0	0	0	0	0	0	0	0	36	-	0	0	0	0	0	3	1	2	0	0	0	0	0	0	0	0	2
0615	7	3	1	3	0	0	0	0	0	0	0	0	0	0	0	32.4	-	0	0	0	0	0	4	1	0	2	0	0	0	0	0	0	0	2
0630	13	11	0	2	0	0	0	0	0	0	0	0	0	0	0	35.7	44	0	0	0	0	0	3	3	4	2	1	0	0	0	0	0	0	3
0645	9	7	0	2	0	0	0	0	0	0	0	0	0	0	0	36.3	-	0	0	0	0	0	0	3	3	1	0	0	0	0	0	0	0	1
0700	17	16	0	1	0	0	0	0	0	0	0	0	0	0	0	31.7	35.7	0	0	0	0	0	5	8	4	0	0	0	0	0	0	0	0	0
0715	22	16	0	5	0	0	0	0	0	0	0	0	0	1	0	35.8	38.7	0	0	0	0	1	0	7	12	1	1	0	0	0	0	0	0	2
0730	31	19	1	7	2	0	0	0	0	0	0	0	0	0	2	32.6	40	0	0	0	0	1	3	5	12	6	4	0	0	0	0	0	0	4
0745	17	10	0	6	0	0	1	0	0	0	0	0	0	0	0	32.4	36.6	0	0	0	0	0	1	2	9	4	1	0	0	0	0	0	0	1
0800	27	20	0	5	0	0	0	0	0	0	0	0	0	1	1	28.5	33.6	0	0	0	0	1	3	15	7	1	0	0	0	0	0	0	0	0
0815	26	22	0	4	0	0	0	0	0	0	0	0	0	0	0	28.5	35.2	0	0	0	0	3	3	9	7	4	0	0	0	0	0	0	0	0
0830	33	30	0	1	1	0	0	0	0	0	0	0	0	0	1	30.3	34.3	0	0	0	0	1	2	10	16	4	0	0	0	0	0	0	0	0
0845	23	15	0	7	0	0	0	1	0	0	0	0	0	0	0	29.5	35.9	0	0	0	0	0	3	12	5	1	2	0	0	0	0	0	0	2
0900	20	17	0	3	0	0	0	0	0	0	0	0	0	0	0	29.4	34.3	0	0	0	0	1	1	5	9	2	0	0	0	0	0	0	0	0
0915	32	26	0	4	0	0	0	0	0	0	0	0	0	0	0	25.7	31.1	0	0	0	0	1	11	11	7	1	0	0	0	0	0	0	0	0
0930	19	15	1	3	0	0	0	0	0	0	0	0	0	0	0	16.3	24.3	0	0	0	0	12	3	1	1	0	0	0	0	0	0	0	0	0
0945	26	21	0	4	0	0	0	0	0	0	0	0	0	0	0	29.1	35.6	0	0	0	0	0	3	8	7	0	0	0	0	0	0	0	0	0
1000	21	19	0	2	0	0	0	0	0	0	0	0	0	0	0	28.7	34.2	0	0	0	0	1	3	4	7	1	0	0	0	0	0	0	0	0
1015	21	16	0	4	0	0	0	0	0	0	0	0	0	0	1	26.7	34.2	0	0	0	0	1	3	4	5	7	1	0	0	0	0	0	0	0
1030	23	18	0	4	0	1	0	0	0	0	0	0	0	0	0	23.7	31.7	0	0	0	0	2	7	5	2	6	0	1	0	0	0	0	0	1
1045	25	22	0	1	0	0	0	1	0	0	0	0	0	1	0	25.7	31.2	0	0	0	0	4	6	11	4	0	0	0	0	0	0	0	0	0
1100	22	14	1	4	0	1	0	0	0	0	0	0	0	0	2	23.8	28.2	0	0	0	0	6	8	6	0	2	0	0	0	0	0	0	0	0
1115	18	13	0	2	0	0	0	1	0	0	0	0	0	0	2	29.2	35.3	0	0	0	0	1	3	10	1	3	0	0	0	0	0	0	0	0
1130	17	12	0	4	0	1	0	0	0	0	0	0	0	0	0	31	35.7	0	0	0	0	0	1	5	8	3	0	0	0	0	0	0	0	0
1145	24	18	0	4	0	1	0	0	0	0	0	0	0	2	0	29.8	37.2	0	0	0	0	2	3	6	7	5	1	0	0	0	0	0	0	1
1200	21	17	0	2	0	1	0	0	0	0	0	0	0	1	0	27.5	33.5	0	0	0	0	1	5	8	6	1	0	0	0	0	0	0	0	0
1215	22	17	0	3	0	0	0	1	0	0	0	0	0	0	1	27.6	30.8	0	0	0	0	0	7	11	3	0	1	0	0	0	0	0	0	1
1230	26	23	0	2	0	0	0	0	0	0	0	0	0	0	1	23	29.8	0	0	0	0	2	6	7	8	3	0	0	0	0	0	0	0	0
1245	24	14	0	5	0	1	0	0	0	0	0	0	0	2	2	25.3	30.5	0	0	0	0	3	10	7	3	0	1	0	0	0	0	0	0	1
1300	25	22	0	3	0	0	0	0	0	0	0	0	0	0	0	23.6	29.1	0	0	0	0	2	4	8	9	2	0	0	0	0	0	0	0	0
1315	30	26	0	4	0	0	0	0	0	0	0	0	0	0	0	25.5	31.6	0	0	0	0	1	3	10	10	5	1	0	0	0	0	0	0	0
1330	24	16	1	7	0	0	0	0	0	0	0	0	0	0	0	26.6	33.7	0	0	0	0	0	2	9	6	6	1	0	0	0	0	0	0	0
1345	25	21	0	3	0	0	0	0	0	0	0	0	0	1	0	27.9	38	0	0	0	0	1	2	4	11	2	1	0	0	0	0	0	0	1
1400	29	26	0	2	0	0	0	0	0	0	0	0	0	1	0	28.7	34.1	0	0	0	0	1	8	6	12	2	0	0	0	0	0	0	0	0
1415	26	22	0	0	0	1	0	0	0	0	0	0	0	3	0	27.7	35.5	0	0	0	0	1	3	8	5	5	2	1	1	0	0	0	0	2
1430	24	17	0	5	0	1	0	0	0	0	0	0	0	0	1	27.3	33.6	0	1	0	0	1	6	9	5	2	0	0	0	0	0	0	0	0
1445	39	31	0	7	0	0	0	0	1	0	0	0	0	0	0	27.9	33.9	0	0	0	0	1	13	13	9	3	0	0	0	0	0	0	0	0
1500	38	30	0	8	0	0	0	0	0	0	0	0	0	0	0	26.3	30.7	0	0	0	0	2	15	14	4	3	0	0	0	0	0	0	0	0
1515	41	34	0	7	0	0	0	0	0	0	0	0	0	0	0	23	27.5	0	0	0	0	2	3	23	11	2	0	0	0	0	0	0	0	0
1530	42	35	0	7	0	0	0	0	0	0	0	0	0	0	0	24.3	29.7	0	0	0	0	1	7	23	12	1	0	0	0	0	0	0	0	0
1545	59	48	0	11	0	0	0	0	0	0	0	0	0	0	0	26.5	32.8	0	0	0	0	3	11	21	16	1	1	0	0	0	0	0	0	1
1600	66	54	0	12	0	0	0	0	0	0	0	0	0	0	0	26.9	33	0	2	0	0	2	11	20	16	11	5	0	0	0	0	0	0	1
1615	68	58	0	10	0	0	0	0	0	0	0	0	0	0	0	28.8	34.3	0	0	0	0	0	8	31	27	3	0	0	0	0	0	0	0	0
1630	80	68	0	10	0	0	0	0	0	0	0	0	0	2	0	29.1	33.1	0	0	0	0	0	13	26	26	5	0	1	0	0	0	0	0	0
1645	67	62	0	5	0	0	0	0	0	0	0	0	0	0	0	29.8	33.8	0	0	0	0	2	6	27	23	8	1	0	0	0	0	0	0	1
1700	77	67	0	9	0	0	0	0	0	0	0	0	0	0	1	30	34.6	0	0	0	0	0	14	27	26	6	1	0	0	0	0	0	0	2
1715	92	80	0	7	0	0	0	0	0	0	0	0	0	0	5	28.9	32.3	0	0	0	0	0	12	50	24	3	3	0	0	0	0	0	0	3
1730	113	104	0	7	0	1	0	0	0	0	0	0	0	1	0	29.2	33.9	0	0	0	0	2	4	33	30	10	2	1	0	0	0	0	0	3
1745	87	80	0	7	0	0	0	0	0	0	0	0	0	0	0	28.3	33.6	0	0	0	0	0	5	13	41	18	10	0	0	0	0	0	0	0
1800	63	59	0	4	0	0	0	0	0	0	0	0	0	0	1	30.7	34.5	0	0	0	0	0	0	6	15	34	8	0	0	0	0	0	0	0
1815	62	57	0	4	0	0	0	0	0	0	0	0	0	1	0	30.2	35.3	0	0	0	0	0	9	26	18	5	3	0	1	0	0	0	0	4
1830	72	68	0	3	0	0	0	0	0	0	0	0	0	1	0	30.8	35.1	0	0	0	0	0	2	32	26	11	1	0	0	0	0	0	0	1
1845	47	38	0	5	0	0	0	0	0	0	0	0	0	4	0	30.3	34	0	0	0	0	0	8	11	25	3	0	0	0	0	0	0	0	1
1900	22	19	0	2	0	0	0	0	0	0	0	0	0	1	0	30.9	36	0	0	0	0	0	1	9	7	3	1	0	0	0	0	0	0	1
1915	26	20	0	5	0	0	0	0	0	0	0	0	0	1	0	30.8	34.4	0	0	0	0	1	3	7	12	1	1	0	0	1	0	0	0	2
1930	24	22	0	1	0	0	0	0	0	0	0	0	0	1	0	32.9	41.8	0	0	0	0	1	1	7	6	5	4	0	0	0	0	0	0	4
1945	18	16	0	2	0	0	0	0	0	0	0	0	0	0	0	30.5	34.7	0	0	0	0	1	2	3	10	2	0	0	0	0	0	0	0	0
2000	22	21	0	1	0	0	0	0	0	0	0	0	0	0	0	31.4	35.8	0	0	0	0	2	1	3	12	3	0	0	1	0	0	0	0	1
2015	13	10	0	3	0	0	0	0	0	0	0	0	0	0	0	32.1	43.2	0	0	0	0	0	3	3	3	2	1	0	1	0	0	0	0	2
2030	13	11	0	2	0	0	0	0	0	0	0	0	0	0	0	33	38.5	0	0	0	0	0	4	6	2	1	0	0	0	0	0	0	0	1
2045	10	9	0	1	0	0	0	0	0	0	0	0	0	0	0	31.7	-	0	0	0	0	0	2	2	4	0	2	0	0	0	0	0	0	2
2100	16	13	0	3	0	0	0	0	0	0	0	0	0	0	0	29.6	33	0	0	0	0	0	3	4	8	1	0	0	0	0	0	0	0	0
2115	16	15	1	0	0	0	0	0	0	0	0	0	0	0	0	29.7	33	0	0	0	0	1	0	7	8	0	0	0	0	0	0	0	0	0
2130	15	14	0	1	0	0	0	0	0	0	0	0	0	0	0	31.5	39.2	0	0	0	0	0	2	5	5	1	1	1	0	0	0	0	0	2
2145	5	4	0	1	0	0	0	0	0	0	0	0	0	0	0	31.2	-	0	0	0	0	0	1	2	1	1	0	0	0	0	0	0	0	1
2200	5	5	0	0	0	0	0	0	0	0	0	0	0	0	0	31	-	0	0	0	0	0	1	1	2	0	0	0	0	0	0	0	0	0
2215	6	6	0	0	0	0	0	0	0	0	0	0	0	0	0	27.5	-	0	0	0	0	0	1	3	1	0	0	0	0	0	0	0	0	0
2230	4	4	0	0	0	0	0	0	0	0	0	0	0	0	0	28.8	-	0	0	0	0	0	1	2	2	0	0	0	0	0	0	0	0	0
2245	4	4	0	0	0	0	0	0	0	0	0	0	0	0	0	30.5	-	0	0	0	0	0	1	1	1	0	1	0	0	0	0	0	0	1
2300	3	3	0	0	0	0	0	0	0	0	0	0	0	0	0	35.7	-	0	0	0	0	0	0	1	0	1	1	0	0	0	0	0	0	1
2315	7	5	0	2	0	0	0	0	0	0	0	0	0	0	0	32.6	-	0	0	0	0	1	0	0	4	1	0	0	0	0	0	0	0	0
2330	0	0	0	0	0	0	0	0	0	0	0	0	0	0	0	-	-	0	0	0	0	0	0	0	0	0	0	0	0	0	0	0	0	0
2345	7	5	0	2	0	0	0	0	0	0	0	0	0	0	0	29.9	-	0	0	0	0	0	1	2	3	1	0	0	0	0	0	0	0	0
07-19	**1651**	**1545**	**4**	**234**	**4**	**7**	**2**	**4**	**1**	**0**	**0**	**0**	**0**	**33**	**17**	**27.9**	**33.8**	**0**	**9**	**28**	**114**	**394**	**619**	**494**	**161**	**26**	**5**	**1**	**0**	**0**	**0**	**0**	**32**
06-22	**2056**	**1745**	**6**	**264**	**4**	**7**	**2**	**4**	**1**	**0**	**0**	**0**	**0**	**36**	**17**	**28.4**	**34.1**	**0**	**9**	**28**	**120**	**414**	**682**	**586**	**195**	**45**	**7**	**2**	**1**	**0**	**0**	**0**	**56**
06-00	**2127**	**1780**	**6**	**270**	**4**	**7**	**2**	**4**	**1**	**0**	**0**	**0**	**0**	**36**	**17**	**28.4**	**34.1**	**0**	**9**	**28**	**123**	**419**	**691**	**598**	**200**	**48**	**7**	**2**	**1**	**0**	**0**	**0**	**59**
00-00	**2146**	**1795**	**6**	**274**	**4**	**7**	**2**	**4**	**1**	**0**	**0**	**0**	**0**	**36**	**17**	**28.5**	**34.3**	**0**	**9**	**28**	**123**	**419**	**695**	**600**	**205**	**49**	**8**	**4**	**1**	**0**	**0**	**0**	**62**

INNOWISE WORKS

Project ID and Name: NW203 East Street, Rusper
Site No: 1
Location Name: East Street (West)
Direction: AB (Eastbound)

17 August 2024

Time Period	Total	Cls 1	Cls 2	Cls 3	Cls 4	Cls 5	Cls 6	Cls 7	Cls 8	Cls 9	Cls 10	Cls 11	Cls 12	Cls 14	Cls 15	Mean	Vpp 85	Vbin 0 5	Vbin 5 10	Vbin 10 15	Vbin 15 20	Vbin 20 25	Vbin 25 30	Vbin 30 35	Vbin 35 40	Vbin 40 45	Vbin 45 50	Vbin 50 55	Vbin 55 60	Vbin 60 65	Vbin 65 70	Vbin 70 75	Vbin 75 80	Number of vehicles exceeding pac 40
0000	1	1	0	0	0	0	0	0	0	0	0	0	0	0	0	40.4	-	0	0	0	0	0	0	0	0	1	0	0	0	0	0	0	0	1
0015	0	0	0	0	0	0	0	0	0	0	0	0	0	0	0	-	-	0	0	0	0	0	0	0	0	0	0	0	0	0	0	0	0	0
0030	3	2	0	1	0	0	0	0	0	0	0	0	0	0	0	33.6	-	0	0	0	0	0	1	1	0	1	0	0	0	0	0	0	0	1
0045	2	2	0	0	0	0	0	0	0	0	0	0	0	0	0	33.4	-	0	0	0	0	0	1	0	1	0	0	0	0	0	0	0	0	0
0100	2	2	0	0	0	0	0	0	0	0	0	0	0	0	0	36.5	-	0	0	0	0	0	0	1	0	1	0	0	0	0	0	0	0	1
0115	0	0	0	0	0	0	0	0	0	0	0	0	0	0	0	-	-	0	0	0	0	0	0	0	0	0	0	0	0	0	0	0	0	0
0130	0	0	0	0	0	0	0	0	0	0	0	0	0	0	0	-	-	0	0	0	0	0	0	0	0	0	0	0	0	0	0	0	0	0
0145	0	0	0	0	0	0	0	0	0	0	0	0	0	0	0	-	-	0	0	0	0	0	0	0	0	0	0	0	0	0	0	0	0	0
0200	0	0	0	0	0	0	0	0	0	0	0	0	0	0	0	-	-	0	0	0	0	0	0	0	0	0	0	0	0	0	0	0	0	0
0215	0	0	0	0	0	0	0	0	0	0	0	0	0	0	0	-	-	0	0	0	0	0	0	0	0	0	0	0	0	0	0	0	0	0
0230	3	3	0	0	0	0	0	0	0	0	0	0	0	0	0	37.1	-	0	0	0	0	0	0	1	2	0	0	0	0	0	0	0	0	0
0245	0	0	0	0	0	0	0	0	0	0	0	0	0	0	0	-	-	0	0	0	0	0	0	0	0	0	0	0	0	0	0	0	0	0
0300	0	0	0	0	0	0	0	0	0	0	0	0	0	0	0	-	-	0	0	0	0	0	0	0	0	0	0	0	0	0	0	0	0	0
0315	1	1	0	0	0	0	0	0	0	0	0	0	0	0	0	38.4	-	0	0	0	0	0	0	0	1	0	0	0	0	0	0	0	0	0
0330	1	1	0	0	0	0	0	0	0	0	0	0	0	0	0	37.2	-	0	0	0	0	0	0	0	1	0	0	0	0	0	0	0	0	0
0345	0	0	0	0	0	0	0	0	0	0	0	0	0	0	0	-	-	0	0	0	0	0	0	0	0	0	0	0	0	0	0	0	0	0
0400	0	0	0	0	0	0	0	0	0	0	0	0	0	0	0	-	-	0	0	0	0	0	0	0	0	0	0	0	0	0	0	0	0	0
0415	2	1	0	1	0	0	0	0	0	0	0	0	0	0	0	29.6	-	0	0	0	0	0	1	1	0	0	0	0	0	0	0	0	0	0
0430	1	1	0	0	0	0	0	0	0	0	0	0	0	0	0	35.1	-	0	0	0	0	0	0	1	0	0	0	0	0	0	0	0	0	0
0445	1	1	0	0	0	0	0	0	0	0	0	0	0	0	0	51.8	-	0	0	0	0	0	0	0	0	0	0	1	0	0	0	0	0	1
0500	2	2	0	0	0	0	0	0	0	0	0	0	0	0	0	30.5	-	0	0	0	0	0	1	1	0	0	0	0	0	0	0	0	0	0
0515	1	1	0	0	0	0	0	0	0	0	0	0	0	0	0	37.3	-	0	0	0	0	0	0	0	1	0	0	0	0	0	0	0	0	0
0530	2	2	0	0	0	0	0	0	0	0	0	0	0	0	0	29.9	-	0	0	0	0	0	1	1	0	0	0	0	0	0	0	0	0	0
0545	2	2	0	0	0	0	0	0	0	0	0	0	0	0	0	42.2	-	0	0	0	0	0	0	1	0	0	0	1	0	0	0	0	0	1
0600	3	2	0	1	0	0	0	0	0	0	0	0	0	0	0	36.3	-	0	0	0	0	0	0	0	2	0	0	0	0	0	0	0	0	2
0615	3	3	0	0	0	0	0	0	0	0	0	0	0	0	0	31.5	-	0	0	0	0	1	0	1	0	1	0	0	0	0	0	0	0	1
0630	8	5	2	1	0	0	0	0	0	0	0	0	0	0	0	31.7	-	0	0	0	0	0	3	4	1	0	0	0	0	0	0	0	0	1
0645	7	6	0	0	0	0	0	0	0	0	0	0	0	1	0	37.1	-	0	0	0	0	0	0	3	3	1	0	0	0	0	0	0	0	1
0700	10	8	0	2	0	0	0	0	0	0	0	0	0	0	0	28.6	-	0	0	0	0	0	1	5	4	0	0	0	0	0	0	0	0	0
0715	8	7	0	0	0	0	0	0	0	0	0	0	0	1	0	32.5	-	0	0	0	0	0	0	2	3	3	0	0	0	0	0	0	0	0
0730	8	6	0	1	0	0	0	1	0	0	0	0	0	1	0	28.6	-	0	0	0	0	0	0	2	4	1	0	0	0	0	0	0	0	0
0745	9	6	0	2	0	0	0	0	0	0	0	0	0	0	1	28.6	-	0	0	0	0	0	1	1	5	1	0	0	0	0	0	0	0	0
0800	13	11	0	1	0	0	1	0	0	0	0	0	0	0	0	29.1	32.9	0	0	0	0	0	1	7	5	0	0	0	0	0	0	0	0	0
0815	18	14	0	3	0	0	0	0	0	0	0	0	0	1	0	28	33	0	0	0	0	0	1	4	8	3	2	0	0	0	0	0	0	0
0830	21	19	0	0	0	0	1	0	0	0	0	0	0	0	1	31.5	36.4	0	0	0	0	0	0	3	6	6	5	0	1	0	0	0	0	1
0845	26	20	0	2	0	2	0	0	0	0	0	0	0	0	2	28.7	39.6	0	0	0	0	0	1	10	7	3	2	2	1	0	0	0	0	3
0900	21	16	0	2	0	0	0	0	0	0	0	0	2	0	1	31	35.9	0	0	0	0	0	1	2	4	11	1	1	0	0	0	0	0	1
0915	21	18	0	2	0	0	0	0	0	0	0	0	0	0	0	27.4	31.8	0	0	0	0	0	2	3	12	3	0	0	0	0	0	0	0	0
0930	12	6	0	4	1	1	0	0	0	0	0	0	0	0	0	29.5	34.2	0	0	0	0	0	0	1	7	2	0	0	0	0	0	0	0	0
0945	20	15	2	3	0	0	0	0	0	0	0	0	0	0	2	29	34.4	0	0	0	0	0	1	2	7	4	1	0	0	0	0	0	0	0
1000	25	18	0	5	0	0	0	0	0	0	0	0	0	0	2	27	34.4	0	0	0	0	0	1	12	9	3	0	0	0	0	0	0	0	0
1015	28	18	0	4	0	0	0	0	0	1	0	0	1	1	2	27	33.7	0	0	0	0	0	1	9	6	6	1	0	0	0	0	0	0	0
1030	29	24	0	5	0	0	0	0	0	0	0	0	0	0	0	30.3	35.2	0	0	0	0	0	1	1	9	13	5	0	0	0	0	0	0	0
1045	29	25	0	2	0	0	0	0	0	0	0	0	0	0	2	30.5	36.4	0	0	0	0	0	1	4	10	8	3	0	0	0	0	0	0	3
1100	45	42	0	1	0	0	1	0	0	0	0	0	0	0	1	28.9	34.6	0	0	0	0	0	3	8	17	11	6	0	0	0	0	0	0	0
1115	46	34	0	5	0	2	0	0	0	2	0	0	0	2	1	28.1	33.6	0	0	0	0	0	1	11	18	10	5	0	0	0	0	0	0	0
1130	52	37	1	2	1	4	0	1	0	1	0	0	0	0	5	28	33	0	0	0	0	0	1	2	11	22	11	4	1	0	0	0	0	1
1145	65	58	0	3	0	0	0	0	0	0	0	0	0	2	1	28.2	33.7	0	0	0	0	0	3	12	30	17	2	0	1	0	0	0	0	1
1200	69	63	0	5	0	0	0	0	0	0	0	0	0	2	1	27.5	32.9	0	0	0	0	0	2	20	28	15	2	1	0	0	0	0	0	1
1215	60	54	0	1	0	0	0	0	0	1	0	0	1	1	3	29.2	33.1	0	0	0	0	0	1	9	24	22	4	0	0	0	0	0	0	0
1230	61	51	0	9	0	0	0	0	0	0	0	0	0	1	1	27.1	33.2	0	0	0	0	0	5	21	18	14	5	0	0	0	0	0	0	0
1245	60	45	1	6	0	0	1	0	0	0	0	0	0	1	1	28.6	32.7	0	0	0	0	1	1	8	27	18	4	1	0	0	0	0	0	1
1300	77	67	1	3	0	0	0	0	0	0	0	0	0	2	4	28.7	32.9	0	0	0	0	0	3	14	25	30	4	1	0	0	0	0	0	1
1315	99	90	0	8	0	0	0	0	0	0	0	0	0	0	1	27.7	31.9	0	0	0	0	0	1	27	37	32	2	0	0	0	0	0	0	0
1330	64	59	0	3	0	0	0	0	0	0	0	0	0	2	0	30.2	33.9	0	0	0	0	0	0	9	34	23	7	0	0	0	0	0	0	0
1345	44	39	0	5	0	0	0	0	0	0	0	0	0	0	0	28.6	34.4	0	0	0	0	0	0	5	20	14	2	0	0	0	0	0	0	0
1400	33	31	0	1	0	0	0	0	0	0	0	0	0	1	0	30.1	33.6	0	0	0	0	1	0	2	13	14	1	1	1	0	0	0	0	2
1415	32	28	0	2	0	0	0	0	0	0	0	0	0	2	0	28.3	33.9	0	0	0	0	0	3	5	12	11	1	0	0	0	0	0	0	0
1430	25	20	0	3	0	1	0	0	0	0	0	0	0	0	1	29.7	36	0	0	0	0	0	3	2	6	11	3	0	0	0	0	0	0	0
1445	21	16	0	2	0	0	0	0	0	0	0	0	0	3	0	27.6	32.8	0	0	0	0	0	1	7	6	6	1	0	0	0	0	0	0	0
1500	36	25	0	9	0	0	0	0	0	0	0	0	0	1	1	26.4	30.3	0	0	0	0	0	1	11	18	6	0	0	0	0	0	0	0	0
1515	14	11	0	1	0	0	0	0	0	0	0	0	0	1	1	29.1	34.6	0	0	0	0	0	0	3	6	4	1	0	0	0	0	0	0	0
1530	31	19	0	2	0	0	0	0	0	0	0	0	0	1	3	29.1	33.6	0	0	0	0	0	0	7	9	11	3	0	0	0	0	0	0	0
1545	38	33	0	2	0	0	0	0	0	0	0	0	0	1	2	28.8	34.7	0	0	0	0	0	0	7	15	13	3	0	0	0	0	0	0	1
1600	22	16	0	2	0	0	0	0	0	0	0	0	0	0	4	32.6	35.4	0	0	0	0	0	0	1	7	6	4	0	0	0	0	0	0	0
1615	20	17	0	1	0	0	0	0	0	0	0	0	0	1	0	30.8	36.8	0	0	0	0	0	0	2	8	5	4	0	0	0	0	0	0	0
1630	23	21	0	1	0	0	0	0	0	0	0	0	0	0	1	29.7	35.5	0	0	0	0	0	1	2	12	4	4	0	0	0	0	0	0	0
1645	19	17	0	1	0	0	0	0	0	0	0	0	0	1	0	30.7	36.2	0	0	0	0	1	0	1	6	7	4	0	0	0	0	0	0	0
1700	26	20	1	2	0	1	0	0	0	0	0	0	0	2	0	31.3	36.5	0	0	0	0	1	1	4	5	7	5	0	0	0	0	0	0	0
1715	23	19	0	4	0	0	0	0	0	0	0	0	0	2	0	30.2	36.7	0	0	0	0	0	0	2	10	6	4	1	0	0	0	0	0	1
1730	25	23	0	1	0	0	0	0	0	0	0	0	0	1	0	31.8	36.4	0	0	0	0	0	0	0	11	8	5	1	0	0	0	0	0	1
1745	29	27	1	0	0	0	0	0	0	0	0	0	0	1	0	30.8	35.7	0	0	0	0	0	0	2	11	11	3	2	0	0	0	0	0	2
1800	24	23	0	1	0	0	0	0	0	0	0	0	0	0	0	31.9	36.4	0	0	0	0	0	0	9	9	4	1	0	0	0	0	0	0	0
1815	18	17	0	1	0	0	0	0	0	0	0	0	0	0	0	33.4	40.7	0	0	0	0	0	0	4	10	1	2	1	0	0	0	0	0	3
1830	15	14	0	1	0	0	0	0	0	0	0	0	0	0	0	30.4	37	0	0	0	0	0	0	9	3	3	0	0	0	0	0	0	0	0
1845	20	19	0	1	0	0	0	0	0	0	0	0	0	0	0	30.6	34.5	0	0	0	0	0	0	4	4	10	1	0	1	0	0	0	0	1
1900	8	7	0	1	0	0	0	0	0	0	0	0	0	0	0	35.1	-	0	0	0	0	0	0	2	2	1	3	0	0	0	0	0	0	3
1915	16	14	0	1	0	0	0	0	0	0	0	0	0	1	0	31	35.3	0	0	0	0	0	1	0	4	8	3	0	0	0	0	0	0	0
1930	13	13	0	0	0	0	0	0	0	0	0	0	0	0	0	29.3	35	0	0	0	0	0	0	3	3	5	2	0	0	0	0	0	0	0
1945	12	10	0	2	0	0	0	0	0	0	0	0	0	0	0	32.9	42	0	0	0	0	0	0	0	5	4	1	1	1	0	0	0	0	2
2000	14	13	0	1	0	0	0	0	0	0	0	0	0	0	0	31.4	40	0	0	0	0	0	1	2	5	3	2	0	0	0	0	0	0	2
2015	10	8	0	2	0	0	0	0	0	0	0	0	0	0	0	31.9	-	0	0	0	0	0	0	2	7	0	1	0	0	0	0	0	0	1
2030	16	12	0	2	0	1	0	0	0	0	0	0	0	0	1	31.2	36.5	0	0	0	0	0	0	2	5	5	4	0	0	0	0	0	0	0
2045	6	5	0	1	0	0	0	0	0	0	0	0	0	0	0	30.2	-	0	0	0	0	0	1	2	2	2	1	0	0	0	0	0	0	0
2100	8	6	0	2	0	0	0	0	0	0	0	0	0	0	0	35.9	-	0	0	0	0	0	0	0	3	4	1	0	0	0	0	0	0	1
2115	4	3	0	1	0	0	0	0	0	0	0	0	0	0	0	36.5	-	0	0	0	0	0	0	1	0	1	2	0	0	0	0	0	0	2
2130	15	14	0	1	0	0	0	0	0	0	0	0	0	0	0	33.6	40.8	0	0	0	0	0	0	4	5	3	2	1	0	0	0	0	0	3
2145	3	3	0	0	0	0	0	0	0	0	0	0	0	0	0	37.6	-	0	0	0	0	0	0	1	1	0	2	0	0	0	0	0	0	3
2200	10	10	0	0	0	0	0	0	0	0	0	0	0	0	0	27.5	-	0	0	0	0	0	1	2	5	1	1	0	0	0	0	0	0	3
2215	0	0	0	0	0	0	0	0	0	0	0	0	0	0	0	-	-	0	0	0	0	0	0	0	0	0	0	0	0	0	0	0	0	0
2230	0	0	0	0	0	0	0	0	0	0	0	0	0	0	0	27.7	-	0	0	0	0	0	0	0	0	0	0	0	0	0	0	0	0	0
2245	2	2	0	0	0	0	0	0	0	0	0	0	0	0	0	34.2	-	0	0	0	0	0	0	1	0	0	1	0	0	0	0	0	0	0
2300	5	5	0	0	0	0	0	0	0	0	0	0	0	0	0	32.8	-	0	0	0	0	0	0	2	0	0	1	2	0	0	0	0	0	2
2315	3	3	0	0	0	0	0	0	0	0	0	0	0	0	0	28.8	-	0	0	0	0	0	0	2	2	1	0	0	0	0	0	0	0	0
2330	5	5	0	0	0	0	0	0	0	0	0	0	0	0	0	32.4	-	0	0	0	0	0	0	2	2	2	0	1	0	0	0	0	0	1
2345	5	5	0	0	0	0	0	0	0	0	0	0	0	0	0	35.4	-	0	0	0	0	0	0	1	2	1	0	1	0	0	0	0	0	0
07-19	**1531**	**1283**	**8**	**132**	**2**	**14**	**4**	**2**	**0**	**4**	**1**	**0**	**0**	**37**	**44**	**29**	**34**	**0**	**0**	**6**	**43**	**267**	**580**	**471**	**138**	**20**	**6**	**0**	**0**	**0**	**0**	**0**	**0**	**26**
06-22	**1677**	**1407**	**10**	**148**	**2**	**16**	**4**	**2**	**0**	**4**	**1**	**0**	**0**	**39**	**45**	**29.3**	**34.4**	**0**	**0**	**6**	**46**	**277**	**613**	**528**	**154**	**38**	**8**	**0**	**0**	**0**	**0**	**0**	**0**	**46**
06-00	**1713**	**1443**	**10**	**148**	**2**	**15**	**4**	**2**	**0**	**4**	**1**	**0**	**0**	**39**	**45**	**29.4**	**34.4**	**0**	**1**	**7**	**46**	**282**	**624**	**533**	**167**	**43**	**10**	**0**	**0**	**0**	**0**	**0**	**0**	**53**
00-00	**1737**	**1465**	**10**	**150**	**2**	**15**	**4**	**2**	**0**	**4**	**1**	**0**	**0**	**39**	**45**	**29.5**	**34.6**	**0**	**1**	**7**	**46**	**282**	**629**	**540**	**174**	**46**	**10**	**2**	**0**	**0**	**0**	**0**	**0**	**58**

Project ID and Name: IW0283 East Street, Rusper
Site No: 1
Location Name East Street (West)
Direction: BA (Westbound)

11 August 2024

Time Period	Total	Cls 1	Cls 2	Cls 3	Cls 4	Cls 5	Cls 6	Cls 7	Cls 8	Cls 9	Cls 10	Cls 11	Cls 12	Cls 14	Cls 15	Mean	Vpp 85	Vbin 0 5	Vbin 5 10	Vbin 10 15	Vbin 15 20	Vbin 20 25	Vbin 25 30	Vbin 30 35	Vbin 35 40	Vbin 40 45	Vbin 45 50	Vbin 50 55	Vbin 55 60	Vbin 60 65	Vbin 65 70	Vbin 70 75	Vbin 75 80	Number of vehicles exceeding PSL 40
0000	0	0	0	0	0	0	0	0	0	0	0	0	0	0	0	-	-	0	0	0	0	0	0	0	0	0	0	0	0	0	0	0	0	0
0015	1	0	0	0	0	0	0	0	0	0	0	0	0	1	0	34	-	0	0	0	0	0	0	1	0	0	0	0	0	0	0	0	0	0
0030	1	1	0	0	0	0	0	0	0	0	0	0	0	0	0	25.9	-	0	0	0	0	0	1	0	0	0	0	0	0	0	0	0	0	0
0045	1	1	0	0	0	0	0	0	0	0	0	0	0	0	0	32.2	-	0	0	0	0	0	0	1	0	0	0	0	0	0	0	0	0	0
0100	0	0	0	0	0	0	0	0	0	0	0	0	0	0	0	-	-	0	0	0	0	0	0	0	0	0	0	0	0	0	0	0	0	0
0115	1	1	0	0	0	0	0	0	0	0	0	0	0	0	0	33.3	-	0	0	0	0	0	0	1	0	0	0	0	0	0	0	0	0	0
0130	1	1	0	0	0	0	0	0	0	0	0	0	0	0	0	38.2	-	0	0	0	0	0	0	0	1	0	0	0	0	0	0	0	0	0
0145	2	2	0	0	0	0	0	0	0	0	0	0	0	0	0	37.3	-	0	0	0	0	0	0	0	2	0	0	0	0	0	0	0	0	0
0200	0	0	0	0	0	0	0	0	0	0	0	0	0	0	0	-	-	0	0	0	0	0	0	0	0	0	0	0	0	0	0	0	0	0
0215	0	0	0	0	0	0	0	0	0	0	0	0	0	0	0	-	-	0	0	0	0	0	0	0	0	0	0	0	0	0	0	0	0	0
0230	0	0	0	0	0	0	0	0	0	0	0	0	0	0	0	-	-	0	0	0	0	0	0	0	0	0	0	0	0	0	0	0	0	0
0245	0	0	0	0	0	0	0	0	0	0	0	0	0	0	0	-	-	0	0	0	0	0	0	0	0	0	0	0	0	0	0	0	0	0
0300	0	0	0	0	0	0	0	0	0	0	0	0	0	0	0	-	-	0	0	0	0	0	0	0	0	0	0	0	0	0	0	0	0	0
0315	2	2	0	0	0	0	0	0	0	0	0	0	0	0	0	29.1	-	0	0	0	0	0	1	1	0	0	0	0	0	0	0	0	0	0
0330	1	1	0	0	0	0	0	0	0	0	0	0	0	0	0	29.1	-	0	0	0	0	0	1	0	0	0	0	0	0	0	0	0	0	0
0345	2	1	0	1	0	0	0	0	0	0	0	0	0	0	0	23.3	-	0	0	0	0	2	0	0	0	0	0	0	0	0	0	0	0	0
0400	1	1	0	0	0	0	0	0	0	0	0	0	0	0	0	33	-	0	0	0	0	0	0	1	0	0	0	0	0	0	0	0	0	0
0415	0	0	0	0	0	0	0	0	0	0	0	0	0	0	0	-	-	0	0	0	0	0	0	0	0	0	0	0	0	0	0	0	0	0
0430	1	1	0	0	0	0	0	0	0	0	0	0	0	0	0	47.7	-	0	0	0	0	0	0	0	0	0	1	0	0	0	0	0	0	1
0445	0	0	0	0	0	0	0	0	0	0	0	0	0	0	0	-	-	0	0	0	0	0	0	0	0	0	0	0	0	0	0	0	0	0
0500	3	3	0	0	0	0	0	0	0	0	0	0	0	0	0	33	-	0	0	0	0	0	1	1	1	0	0	0	0	0	0	0	0	0
0515	1	0	0	1	0	0	0	0	0	0	0	0	0	0	0	39.8	-	0	0	0	0	0	0	0	1	0	0	0	0	0	0	0	0	0
0530	1	1	0	0	0	0	0	0	0	0	0	0	0	0	0	32.3	-	0	0	0	0	0	0	1	0	0	0	0	0	0	0	0	0	0
0545	5	5	0	0	0	0	0	0	0	0	0	0	0	0	0	32.7	-	0	0	0	0	0	2	1	2	0	0	0	0	0	0	0	0	0
0600	1	1	0	0	0	0	0	0	0	0	0	0	0	0	0	36.7	-	0	0	0	0	0	0	0	1	0	0	0	0	0	0	0	0	0
0615	0	0	0	0	0	0	0	0	0	0	0	0	0	0	0	-	-	0	0	0	0	0	0	0	0	0	0	0	0	0	0	0	0	0
0630	5	3	0	2	0	0	0	0	0	0	0	0	0	0	0	33.8	-	0	0	0	0	0	2	2	0	0	1	0	0	0	0	0	0	1
0645	6	3	1	2	0	0	0	0	0	0	0	0	0	0	0	29.2	-	0	0	0	0	1	3	2	0	0	0	0	0	0	0	0	0	0
0700	15	13	0	2	0	0	0	0	0	0	0	0	0	0	0	28.6	35.9	0	0	0	1	3	6	3	2	0	0	0	0	0	0	0	0	0
0715	13	13	0	0	0	0	0	0	0	0	0	0	0	0	0	28	37	0	0	2	1	0	4	4	1	1	0	0	0	0	0	0	0	1
0730	23	21	0	1	0	0	0	1	0	0	0	0	0	0	0	28	33.3	0	0	0	1	4	12	4	2	0	0	0	0	0	0	0	0	0
0745	34	31	0	2	0	0	0	0	0	0	0	0	0	0	1	27.3	31.8	0	1	0	0	6	20	6	1	0	0	0	0	0	0	0	0	0
0800	27	21	0	3	0	0	0	0	0	0	0	0	0	0	3	25.1	30.9	0	2	1	0	8	11	3	2	0	0	0	0	0	0	0	0	0
0815	27	25	0	2	0	0	0	0	0	0	0	0	0	0	0	26.7	34.9	0	1	1	4	5	7	6	1	2	0	0	0	0	0	0	0	2
0830	28	26	1	1	0	0	0	0	0	0	0	0	0	0	0	27.6	33.6	0	0	0	2	7	9	8	2	0	0	0	0	0	0	0	0	0
0845	23	20	0	3	0	0	0	0	0	0	0	0	0	0	0	30.9	36.4	0	0	0	0	2	11	4	6	0	0	0	0	0	0	0	0	0
0900	32	26	0	4	0	0	0	0	0	0	0	0	0	1	1	25.2	32.2	0	0	2	5	7	11	6	1	0	0	0	0	0	0	0	0	0
0915	63	53	1	5	0	1	0	0	0	0	0	0	0	2	1	27.2	31.6	0	0	4	2	7	36	9	4	1	0	0	0	0	0	0	0	1
0930	61	56	0	3	0	0	0	0	0	0	0	0	0	0	2	24.8	32	0	4	4	5	15	19	10	4	0	0	0	0	0	0	0	0	0
0945	96	93	0	1	0	0	0	0	0	0	0	0	0	0	2	25.2	29.9	0	0	5	4	37	37	12	1	0	0	0	0	0	0	0	0	0
1000	83	73	0	8	0	1	0	0	0	0	0	0	0	0	1	25.4	30.5	0	3	6	2	21	35	14	2	0	0	0	0	0	0	0	0	0
1015	70	64	0	3	0	1	0	0	0	0	0	0	0	1	1	25.1	29.4	0	1	1	5	25	30	6	2	0	0	0	0	0	0	0	0	0
1030	45	42	0	2	0	1	0	0	0	0	0	0	0	0	0	24.6	32.4	0	0	7	6	5	12	14	1	0	0	0	0	0	0	0	0	0
1045	62	54	0	4	0	1	0	0	0	0	0	0	0	3	0	23.5	28.8	0	1	5	9	17	24	6	0	0	0	0	0	0	0	0	0	0
1100	77	72	0	2	1	1	0	0	0	0	0	0	0	0	1	22.4	28.8	0	1	10	15	26	16	7	2	0	0	0	0	0	0	0	0	0
1115	53	50	0	2	0	0	0	0	0	0	0	0	0	1	0	23.7	28.2	0	1	2	8	14	24	4	0	0	0	0	0	0	0	0	0	0
1130	42	35	0	3	0	0	0	0	0	0	0	1	0	0	3	21.8	29.5	0	2	3	15	6	11	4	1	0	0	0	0	0	0	0	0	0
1145	31	26	0	0	0	1	0	0	0	0	1	0	0	2	1	26.6	32.7	0	0	2	2	6	13	8	0	0	0	0	0	0	0	0	0	0
1200	32	29	0	3	0	0	0	0	0	0	0	0	0	0	0	30	33.2	0	0	0	0	2	14	15	0	1	0	0	0	0	0	0	0	1
1215	36	31	0	2	0	0	0	0	0	0	0	0	0	2	1	27.3	33.1	0	0	5	0	3	14	12	2	0	0	0	0	0	0	0	0	0
1230	26	24	0	1	0	0	0	0	0	0	0	0	0	0	1	25.4	32.7	0	0	3	2	6	10	2	3	0	0	0	0	0	0	0	0	0
1245	24	20	0	2	0	0	0	0	0	0	0	0	0	0	2	26.3	32.2	0	1	3	0	5	9	5	0	0	1	0	0	0	0	0	0	1
1300	26	21	1	1	0	0	0	0	0	0	0	0	0	1	2	28.7	36.8	0	1	1	2	1	10	6	3	2	0	0	0	0	0	0	0	2
1315	18	13	0	3	0	0	0	0	0	0	0	0	0	2	0	31.4	36.8	0	0	0	0	0	8	7	3	0	0	0	0	0	0	0	0	0
1330	36	33	0	2	0	0	0	0	0	0	0	0	0	0	1	30	35.5	0	0	2	1	0	13	14	5	1	0	0	0	0	0	0	0	1
1345	29	27	0	2	0	0	0	0	0	0	0	0	0	0	0	29.2	34	0	0	0	1	5	11	10	2	0	0	0	0	0	0	0	0	0
1400	15	13	0	2	0	0	0	0	0	0	0	0	0	0	0	31.9	38.3	0	0	0	0	1	6	2	5	1	0	0	0	0	0	0	0	1
1415	18	13	0	4	0	0	0	0	0	0	0	0	0	1	0	33.8	41.5	0	0	0	0	0	7	5	2	3	1	0	0	0	0	0	0	4
1430	15	15	0	0	0	0	0	0	0	0	0	0	0	0	0	32.5	37.2	0	0	0	0	0	5	5	5	0	0	0	0	0	0	0	0	0
1445	16	15	0	1	0	0	0	0	0	0	0	0	0	0	0	35.6	39.3	0	0	0	0	1	1	2	11	1	0	0	0	0	0	0	0	1
1500	15	15	0	0	0	0	0	0	0	0	0	0	0	0	0	31.5	39.1	0	0	0	0	1	7	2	3	2	0	0	0	0	0	0	0	2
1515	14	10	0	3	0	0	0	0	0	0	0	0	0	1	0	30.7	34.1	0	0	0	0	0	6	7	1	0	0	0	0	0	0	0	0	0
1530	20	12	5	0	0	0	0	0	0	0	0	0	0	2	1	30.7	36.5	0	0	1	0	1	6	8	4	0	0	0	0	0	0	0	0	0
1545	20	16	0	1	0	1	0	0	0	0	0	0	0	0	2	28.7	36.7	0	3	0	0	2	1	8	6	0	0	0	0	0	0	0	0	0
1600	17	13	0	3	0	0	0	0	0	0	0	0	0	0	1	30.7	38.2	0	1	0	0	3	3	5	3	1	1	0	0	0	0	0	0	2
1615	16	13	0	1	0	0	0	0	0	0	0	0	0	2	0	33.1	37	0	0	0	0	0	1	10	5	0	0	0	0	0	0	0	0	0
1630	26	21	0	3	0	0	0	0	0	0	0	0	0	2	0	32	39.1	0	0	0	0	2	10	7	5	2	0	0	0	0	0	0	0	2
1645	19	18	0	0	0	0	0	0	0	0	0	0	0	1	0	33	39.3	0	0	0	0	0	8	5	4	1	1	0	0	0	0	0	0	2
1700	22	17	0	2	1	1	0	0	0	0	0	0	0	1	0	34.6	39.2	0	0	0	0	2	2	11	5	1	0	0	0	1	0	0	0	2
1715	14	13	0	1	0	0	0	0	0	0	0	0	0	0	0	30.9	35.4	0	0	0	0	2	5	4	2	1	0	0	0	0	0	0	0	1
1730	16	15	0	0	0	0	0	0	0	0	0	0	0	1	0	34.7	39.6	0	0	0	0	0	3	4	7	2	0	0	0	0	0	0	0	2
1745	19	19	0	0	0	0	0	0	0	0	0	0	0	0	0	33	37.8	0	0	0	0	0	4	9	4	2	0	0	0	0	0	0	0	2
1800	16	13	0	2	0	0	0	0	0	0	0	0	0	0	1	31.4	35.8	0	0	1	0	0	4	9	1	1	0	0	0	0	0	0	0	1
1815	19	17	1	1	0	0	0	0	0	0	0	0	0	1	0	29.8	34.7	0	0	0	1	0	10	6	2	0	0	0	0	0	0	0	0	0
1830	24	19	0	4	0	0	0	0	0	0	0	0	0	1	0	27	32.2	0	0	1	0	6	11	4	2	0	0	0	0	0	0	0	0	0
1845	9	8	0	1	0	0	0	0	0	0	0	0	0	0	0	29.5	-	0	0	0	0	2	2	5	0	0	0	0	0	0	0	0	0	0
1900	17	15	0	2	0	0	0	0	0	0	0	0	0	0	0	29.8	33.4	0	0	0	0	3	6	6	2	0	0	0	0	0	0	0	0	0
1915	15	14	0	1	0	0	0	0	0	0	0	0	0	0	0	29.5	34.4	0	0	1	0	1	6	6	1	0	0	0	0	0	0	0	0	0
1930	9	8	0	1	0	0	0	0	0	0	0	0	0	0	0	29.6	-	0	0	0	0	1	4	3	1	0	0	0	0	0	0	0	0	0
1945	10	10	0	0	0	0	0	0	0	0	0	0	0	0	0	33	-	0	0	0	0	0	4	3	2	1	0	0	0	0	0	0	0	1
2000	11	10	0	0	0	0	0	0	0	0	0	0	0	1	0	33.7	40.7	0	0	0	0	0	4	3	3	0	1	0	0	0	0	0	0	1
2015	8	8	0	0	0	0	0	0	0	0	0	0	0	0	0	33	-	0	0	0	0	0	2	5	1	0	0	0	0	0	0	0	0	0
2030	6	4	0	2	0	0	0	0	0	0	0	0	0	0	0	31.4	-	0	0	0	0	1	3	0	2	0	0	0	0	0	0	0	0	0
2045	7	7	0	0	0	0	0	0	0	0	0	0	0	0	0	32.7	-	0	0	0	0	1	2	0	3	0	1	0	0	0	0	0	0	1
2100	7	6	0	0	0	0	0	0	0	0	0	0	0	1	0	28.8	-	0	0	0	0	2	0	5	0	0	0	0	0	0	0	0	0	0
2115	6	5	0	1	0	0	0	0	0	0	0	0	0	0	0	29.3	-	0	0	0	1	1	2	0	2	0	0	0	0	0	0	0	0	0
2130	6	6	0	0	0	0	0	0	0	0	0	0	0	0	0	33.4	-	0	0	0	0	0	3	0	2	1	0	0	0	0	0	0	0	1
2145	7	6	0	0	0	0	0	0	0	0	0	0	0	1	0	32.3	-	0	0	0	1	0	1	1	4	0	0	0	0	0	0	0	0	0
2200	2	2	0	0	0	0	0	0	0	0	0	0	0	0	0	28.8	-	0	0	0	0	1	0	0	1	0	0	0	0	0	0	0	0	0
2215	6	5	0	0	0	0	0	0	0	0	0	0	0	1	0	33.7	-	0	0	0	0	0	0	5	1	0	0	0	0	0	0	0	0	0
2230	5	4	0	1	0	0	0	0	0	0	0	0	0	0	0	30.9	-	0	0	0	0	1	0	3	1	0	0	0	0	0	0	0	0	0
2245	2	2	0	0	0	0	0	0	0	0	0	0	0	0	0	39	-	0	0	0	0	0	0	1	0	0	1	0	0	0	0	0	0	1
2300	2	1	0	1	0	0	0	0	0	0	0	0	0	0	0	31.7	-	0	0	0	0	0	1	0	1	0	0	0	0	0	0	0	0	0
2315	0	0	0	0	0	0	0	0	0	0	0	0	0	0	0	-	-	0	0	0	0	0	0	0	0	0	0	0	0	0	0	0	0	0
2330	2	2	0	0	0	0	0	0	0	0	0	0	0	0	0	30.1	-	0	0	0	0	0	1	1	0	0	0	0	0	0	0	0	0	0
2345	4	1	0	2	0	0	0	0	0	0	0	0	0	1	0	40.2	-	0	0	0	0	0	0	1	1	1	1	0	0	0	0	0	0	2
07-19	**1482**	**1307**	**3**	**101**	**2**	**9**	**0**	**1**	**0**	**1**	**0**	**1**	**0**	**28**	**29**	**27.3**	**33.7**	**0**	**23**	**72**	**94**	**266**	**539**	**327**	**130**	**26**	**4**	**0**	**0**	**0**	**1**	**0**	**0**	**31**
06-22	**1603**	**1413**	**4**	**112**	**2**	**9**	**0**	**1**	**0**	**1**	**0**	**1**	**0**	**31**	**29**	**27.6**	**34**	**0**	**23**	**73**	**96**	**277**	**581**	**363**	**154**	**28**	**7**	**0**	**0**	**0**	**1**	**0**	**0**	**36**
06-00	**1626**	**1430**	**4**	**116**	**2**	**9**	**0**	**1**	**0**	**1**	**0**	**1**	**0**	**33**	**29**	**27.7**	**34.1**	**0**	**23**	**73**	**96**	**279**	**583**	**374**	**159**	**29**	**9**	**0**	**0**	**0**	**1**	**0**	**0**	**39**
00-00	**1650**	**1451**	**4**	**118**	**2**	**9**	**0**	**1**	**0**	**1**	**0**	**1**	**0**	**34**	**29**	**27.7**	**34.2**	**0**	**23**	**73**	**96**	**281**	**589**	**382**	**166**	**29**	**10**	**0**	**0**	**0**	**1**	**0**	**0**	**40**

Project ID and Name: IW0283 East Street, Rusper
Site No: 1
Location Name East Street (West)
Direction: BA (Westbound)

12 August 2024

Time Period	Total	Cls 1	Cls 2	Cls 3	Cls 4	Cls 5	Cls 6	Cls 7	Cls 8	Cls 9	Cls 10	Cls 11	Cls 12	Cls 14	Cls 15	Mean	Vpp 85	Vbin 0 5	Vbin 5 10	Vbin 10 15	Vbin 15 20	Vbin 20 25	Vbin 25 30	Vbin 30 35	Vbin 35 40	Vbin 40 45	Vbin 45 50	Vbin 50 55	Vbin 55 60	Vbin 60 65	Vbin 65 70	Vbin 70 75	Vbin 75 80	Number of vehicles exceeding PSL 40
0000	3	3	0	0	0	0	0	0	0	0	0	0	0	0	0	45.4	-	0	0	0	0	0	0	1	0	0	1	1	0	0	0	0	0	2
0015	1	1	0	0	0	0	0	0	0	0	0	0	0	0	0	32.6	-	0	0	0	0	0	0	1	0	0	0	0	0	0	0	0	0	0
0030	1	1	0	0	0	0	0	0	0	0	0	0	0	0	0	43.8	-	0	0	0	0	0	0	0	0	1	0	0	0	0	0	0	0	1
0045	0	0	0	0	0	0	0	0	0	0	0	0	0	0	0	-	-	0	0	0	0	0	0	0	0	0	0	0	0	0	0	0	0	0
0100	1	1	0	0	0	0	0	0	0	0	0	0	0	0	0	37.8	-	0	0	0	0	0	0	0	1	0	0	0	0	0	0	0	0	0
0115	1	1	0	0	0	0	0	0	0	0	0	0	0	0	0	36.9	-	0	0	0	0	0	0	0	1	0	0	0	0	0	0	0	0	0
0130	0	0	0	0	0	0	0	0	0	0	0	0	0	0	0	-	-	0	0	0	0	0	0	0	0	0	0	0	0	0	0	0	0	0
0145	0	0	0	0	0	0	0	0	0	0	0	0	0	0	0	-	-	0	0	0	0	0	0	0	0	0	0	0	0	0	0	0	0	0
0200	0	0	0	0	0	0	0	0	0	0	0	0	0	0	0	-	-	0	0	0	0	0	0	0	0	0	0	0	0	0	0	0	0	0
0215	2	1	0	1	0	0	0	0	0	0	0	0	0	0	0	26.9	-	0	0	0	0	1	1	0	0	0	0	0	0	0	0	0	0	0
0230	0	0	0	0	0	0	0	0	0	0	0	0	0	0	0	-	-	0	0	0	0	0	0	0	0	0	0	0	0	0	0	0	0	0
0245	1	1	0	0	0	0	0	0	0	0	0	0	0	0	0	33.6	-	0	0	0	0	0	0	1	0	0	0	0	0	0	0	0	0	0
0300	0	0	0	0	0	0	0	0	0	0	0	0	0	0	0	-	-	0	0	0	0	0	0	0	0	0	0	0	0	0	0	0	0	0
0315	1	1	0	0	0	0	0	0	0	0	0	0	0	0	0	37.2	-	0	0	0	0	0	0	0	1	0	0	0	0	0	0	0	0	0
0330	0	0	0	0	0	0	0	0	0	0	0	0	0	0	0	-	-	0	0	0	0	0	0	0	0	0	0	0	0	0	0	0	0	0
0345	1	1	0	0	0	0	0	0	0	0	0	0	0	0	0	53.6	-	0	0	0	0	0	0	0	0	0	0	1	0	0	0	0	0	1
0400	0	0	0	0	0	0	0	0	0	0	0	0	0	0	0	-	-	0	0	0	0	0	0	0	0	0	0	0	0	0	0	0	0	0
0415	2	1	0	1	0	0	0	0	0	0	0	0	0	0	0	33	-	0	0	0	0	0	1	0	1	0	0	0	0	0	0	0	0	0
0430	1	1	0	0	0	0	0	0	0	0	0	0	0	0	0	34.5	-	0	0	0	0	0	0	1	0	0	0	0	0	0	0	0	0	0
0445	1	1	0	0	0	0	0	0	0	0	0	0	0	0	0	36.6	-	0	0	0	0	0	0	0	1	0	0	0	0	0	0	0	0	0
0500	1	1	0	0	0	0	0	0	0	0	0	0	0	0	0	35.1	-	0	0	0	0	0	0	0	1	0	0	0	0	0	0	0	0	0
0515	1	0	0	1	0	0	0	0	0	0	0	0	0	0	0	42.8	-	0	0	0	0	0	0	0	0	1	0	0	0	0	0	0	0	1
0530	3	3	0	0	0	0	0	0	0	0	0	0	0	0	0	34.8	-	0	0	0	0	0	0	1	2	0	0	0	0	0	0	0	0	0
0545	10	10	0	0	0	0	0	0	0	0	0	0	0	0	0	33.6	-	0	0	0	0	0	2	3	4	1	0	0	0	0	0	0	0	1
0600	6	6	0	0	0	0	0	0	0	0	0	0	0	0	0	30.7	-	0	0	0	0	1	2	2	1	0	0	0	0	0	0	0	0	0
0615	11	7	1	2	0	0	0	0	0	0	0	0	0	1	0	38.5	42	0	0	0	0	0	0	2	4	5	0	0	0	0	0	0	0	5
0630	17	12	0	5	0	0	0	0	0	0	0	0	0	0	0	33.9	39.4	0	0	0	0	0	4	5	6	2	0	0	0	0	0	0	0	2
0645	24	24	0	0	0	0	0	0	0	0	0	0	0	0	0	33.6	40.5	0	0	0	0	1	5	10	4	3	1	0	0	0	0	0	0	4
0700	28	21	0	6	0	0	0	0	0	0	0	0	0	1	0	30.2	36.7	0	0	0	5	0	7	10	4	2	0	0	0	0	0	0	0	2
0715	38	28	0	8	1	0	0	0	0	0	0	0	0	1	0	33.3	38.4	0	0	0	0	0	8	16	10	4	0	0	0	0	0	0	0	4
0730	54	47	0	5	0	0	0	0	0	0	0	0	0	1	1	30	35.8	0	1	1	1	5	18	17	10	1	0	0	0	0	0	0	0	1
0745	52	45	0	7	0	0	0	0	0	0	0	0	0	0	0	27.1	35.1	0	1	3	7	0	25	8	8	0	0	0	0	0	0	0	0	0
0800	44	39	0	5	0	0	0	0	0	0	0	0	0	0	0	30.1	35.9	0	0	1	0	7	12	15	7	2	0	0	0	0	0	0	0	2
0815	38	30	0	8	0	0	0	0	0	0	0	0	0	0	0	28.6	35.2	0	0	1	3	8	5	14	6	1	0	0	0	0	0	0	0	1
0830	35	30	0	4	0	0	0	1	0	0	0	0	0	0	0	27.6	33.7	0	1	1	2	5	14	8	4	0	0	0	0	0	0	0	0	0
0845	30	24	0	6	0	0	0	0	0	0	0	0	0	0	0	28	32.4	0	0	1	1	1	20	5	2	0	0	0	0	0	0	0	0	0
0900	26	21	0	5	0	0	0	0	0	0	0	0	0	0	0	25.8	29.5	0	0	1	0	7	16	2	0	0	0	0	0	0	0	0	0	0
0915	25	21	0	4	0	0	0	0	0	0	0	0	0	0	0	26.1	29.6	0	0	1	2	6	13	2	1	0	0	0	0	0	0	0	0	0
0930	23	20	0	3	0	0	0	0	0	0	0	0	0	0	0	20	27.7	0	3	6	2	4	7	1	0	0	0	0	0	0	0	0	0	0
0945	22	17	0	3	0	0	1	0	0	0	0	0	0	1	0	24.7	34.6	0	2	2	2	4	5	5	2	0	0	0	0	0	0	0	0	0
1000	25	19	0	5	1	0	0	0	0	0	0	0	0	0	0	22.5	29.4	0	2	3	3	6	8	2	1	0	0	0	0	0	0	0	0	0
1015	20	19	0	1	0	0	0	0	0	0	0	0	0	0	0	29.3	36.7	0	0	0	0	4	9	4	2	1	0	0	0	0	0	0	0	1
1030	28	19	0	9	0	0	0	0	0	0	0	0	0	0	0	28.7	34.3	0	0	1	0	5	10	8	4	0	0	0	0	0	0	0	0	0
1045	23	20	0	3	0	0	0	0	0	0	0	0	0	0	0	25.9	33.7	0	0	2	0	8	9	1	3	0	0	0	0	0	0	0	0	0
1100	19	15	1	1	0	0	0	0	0	0	0	0	0	0	2	26.7	34.1	0	1	1	0	5	6	5	0	1	0	0	0	0	0	0	0	1
1115	19	18	0	1	0	0	0	0	0	0	0	0	0	0	0	26.2	32.3	0	0	1	1	4	7	6	0	0	0	0	0	0	0	0	0	0
1130	27	21	1	4	0	0	0	0	0	0	0	0	0	0	1	26.6	31.1	0	0	2	3	3	10	7	2	0	0	0	0	0	0	0	0	0
1145	24	23	0	1	0	0	0	0	0	0	0	0	0	0	0	26.6	33.7	0	0	2	2	4	8	6	2	0	0	0	0	0	0	0	0	0
1200	16	13	1	2	0	0	0	0	0	0	0	0	0	0	0	26.6	33.4	0	0	0	2	3	7	4	0	0	0	0	0	0	0	0	0	0
1215	22	15	0	6	0	0	0	0	0	0	0	0	0	0	1	22.7	33	0	5	1	0	5	4	5	2	0	0	0	0	0	0	0	0	0
1230	23	18	0	4	0	0	0	0	0	0	0	0	0	0	1	25.7	30.3	0	0	1	3	6	8	4	1	0	0	0	0	0	0	0	0	0
1245	21	13	0	8	0	0	0	0	0	0	0	0	0	0	0	27	33.5	0	0	0	1	7	8	4	1	0	0	0	0	0	0	0	0	0
1300	18	15	0	3	0	0	0	0	0	0	0	0	0	0	0	28.6	32.8	0	0	1	0	2	4	11	0	0	0	0	0	0	0	0	0	0
1315	22	14	0	8	0	0	0	0	0	0	0	0	0	0	0	28	32.9	0	0	0	0	4	11	6	1	0	0	0	0	0	0	0	0	0
1330	21	16	0	5	0	0	0	0	0	0	0	0	0	0	0	30.1	35	0	0	0	1	1	8	8	2	1	0	0	0	0	0	0	0	1
1345	20	14	0	6	0	0	0	0	0	0	0	0	0	0	0	28.6	34	0	0	1	1	1	6	10	1	0	0	0	0	0	0	0	0	0
1400	22	19	0	3	0	0	0	0	0	0	0	0	0	0	0	28.6	33.1	0	0	0	0	4	12	4	2	0	0	0	0	0	0	0	0	0
1415	28	23	0	4	0	0	0	0	0	0	0	0	0	1	0	27	33.2	0	0	0	3	6	13	3	3	0	0	0	0	0	0	0	0	0
1430	27	23	1	2	0	0	0	0	0	0	0	0	0	1	0	24.6	29.4	0	1	1	5	6	11	2	0	1	0	0	0	0	0	0	0	1
1445	24	17	1	6	0	0	0	0	0	0	0	0	0	0	0	24.3	30.1	0	0	2	3	6	10	2	1	0	0	0	0	0	0	0	0	0
1500	28	23	0	4	0	0	0	0	0	0	0	0	0	1	0	23.5	30.8	0	0	3	6	6	7	5	1	0	0	0	0	0	0	0	0	0
1515	25	23	0	2	0	0	0	0	0	0	0	0	0	0	0	24.8	32.8	0	2	1	3	3	11	4	1	0	0	0	0	0	0	0	0	0
1530	25	18	1	4	0	0	0	0	0	0	0	0	0	1	1	24.8	29.7	0	1	2	2	6	11	2	1	0	0	0	0	0	0	0	0	0
1545	29	27	0	2	0	0	0	0	0	0	0	0	0	0	0	28.2	33.5	0	0	1	1	4	12	9	1	1	0	0	0	0	0	0	0	1
1600	38	33	0	3	1	0	0	0	1	0	0	0	0	0	0	29.1	35.8	0	0	1	4	3	11	12	7	0	0	0	0	0	0	0	0	0
1615	41	34	0	7	0	0	0	0	0	0	0	0	0	0	0	25.6	32.5	0	0	1	5	14	12	5	4	0	0	0	0	0	0	0	0	0
1630	35	30	0	5	0	0	0	0	0	0	0	0	0	0	0	29.9	34.1	0	0	0	0	5	9	20	1	0	0	0	0	0	0	0	0	0
1645	34	33	0	1	0	0	0	0	0	0	0	0	0	0	0	26.2	35.9	0	1	2	6	3	12	4	4	2	0	0	0	0	0	0	0	2
1700	49	43	0	6	0	0	0	0	0	0	0	0	0	0	0	25.5	33.2	0	2	3	7	13	7	14	3	0	0	0	0	0	0	0	0	0
1715	42	35	0	4	0	0	0	0	0	0	0	0	0	2	1	25.3	32.7	0	1	7	2	6	12	10	4	0	0	0	0	0	0	0	0	0
1730	42	40	0	1	0	0	0	0	0	0	0	0	0	1	0	27.3	30.9	0	0	1	2	9	21	9	0	0	0	1	0	0	0	0	0	0
1745	36	32	1	3	0	0	0	0	0	0	0	0	0	0	0	28.2	35.2	0	0	0	4	7	10	8	7	0	0	0	0	0	0	0	0	0
1800	30	29	0	0	0	0	0	0	0	0	0	0	0	0	1	27.7	33.1	0	1	0	3	3	12	8	3	0	0	0	0	0	0	0	0	0
1815	27	23	0	4	0	0	0	0	0	0	0	0	0	0	0	27.7	35.1	0	0	2	2	3	8	8	3	1	0	0	0	0	0	0	0	1
1830	17	15	0	1	0	0	0	0	0	0	0	0	0	1	0	27.8	35.9	0	0	0	3	1	7	3	3	0	0	0	0	0	0	0	0	0
1845	20	18	0	2	0	0	0	0	0	0	0	0	0	0	0	29.8	36	0	0	0	0	3	8	5	3	1	0	0	0	0	0	0	0	1
1900	12	10	0	1	0	0	0	0	0	0	0	0	0	0	1	29.5	41.3	0	0	1	0	2	4	2	1	2	0	0	0	0	0	0	0	2
1915	15	14	0	1	0	0	0	0	0	0	0	0	0	0	0	33.5	38.4	0	0	0	0	0	4	8	2	0	0	0	1	0	0	0	0	1
1930	10	10	0	0	0	0	0	0	0	0	0	0	0	0	0	32.1	-	0	0	0	0	1	1	5	3	0	0	0	0	0	0	0	0	0
1945	10	10	0	0	0	0	0	0	0	0	0	0	0	0	0	32.9	-	0	0	0	0	1	3	2	3	0	1	0	0	0	0	0	0	1
2000	13	12	0	1	0	0	0	0	0	0	0	0	0	0	0	31.9	38	0	0	0	0	2	3	3	4	1	0	0	0	0	0	0	0	1
2015	12	11	0	0	0	0	0	0	0	0	0	0	0	1	0	33.6	36.5	0	0	0	0	0	3	7	1	0	1	0	0	0	0	0	0	1
2030	6	5	0	1	0	0	0	0	0	0	0	0	0	0	0	32	-	0	0	0	0	0	4	0	1	1	0	0	0	0	0	0	0	1
2045	15	11	1	1	0	0	0	0	0	0	0	0	0	2	0	31	35.9	0	0	0	0	1	4	7	3	0	0	0	0	0	0	0	0	0
2100	15	11	0	1	0	0	0	0	0	0	0	0	0	3	0	30.8	37.6	0	0	0	0	3	3	6	2	1	0	0	0	0	0	0	0	1
2115	10	9	0	1	0	0	0	0	0	0	0	0	0	0	0	32	-	0	0	0	0	1	2	5	2	0	0	0	0	0	0	0	0	0
2130	12	10	0	1	0	0	0	0	0	0	0	0	0	1	0	35.1	40.7	0	0	0	0	0	4	2	4	1	0	1	0	0	0	0	0	2
2145	7	7	0	0	0	0	0	0	0	0	0	0	0	0	0	28	-	0	0	0	0	0	5	2	0	0	0	0	0	0	0	0	0	0
2200	7	6	1	0	0	0	0	0	0	0	0	0	0	0	0	36	-	0	0	0	0	0	2	0	3	1	1	0	0	0	0	0	0	2
2215	5	4	0	1	0	0	0	0	0	0	0	0	0	0	0	34.6	-	0	0	0	0	0	1	1	3	0	0	0	0	0	0	0	0	0
2230	2	2	0	0	0	0	0	0	0	0	0	0	0	0	0	30.2	-	0	0	0	0	0	1	1	0	0	0	0	0	0	0	0	0	0
2245	1	1	0	0	0	0	0	0	0	0	0	0	0	0	0	28.5	-	0	0	0	0	0	1	0	0	0	0	0	0	0	0	0	0	0
2300	3	2	0	0	0	0	0	0	0	0	0	0	0	1	0	38.4	-	0	0	0	0	0	0	1	1	1	0	0	0	0	0	0	0	1
2315	3	2	0	1	0	0	0	0	0	0	0	0	0	0	0	32.4	-	0	0	0	0	0	1	1	1	0	0	0	0	0	0	0	0	0
2330	3	3	0	0	0	0	0	0	0	0	0	0	0	0	0	37	-	0	0	0	0	0	0	1	1	1	0	0	0	0	0	0	0	1
2345	2	2	0	0	0	0	0	0	0	0	0	0	0	0	0	32.2	-	0	0	0	0	0	1	1	0	0	0	0	0	0	0	0	0	0
07-19	**1382**	**1153**	**7**	**195**	**3**	**0**	**1**	**1**	**1**	**0**	**0**	**0**	**0**	**12**	**9**	**27.2**	**33.7**	**0**	**25**	**61**	**103**	**226**	**489**	**331**	**128**	**19**	**0**	**0**	**0**	**0**	**0**	**0**	**0**	**19**
06-22	**1577**	**1322**	**9**	**210**	**3**	**0**	**1**	**1**	**1**	**0**	**0**	**0**	**0**	**20**	**10**	**27.9**	**34.5**	**0**	**25**	**62**	**103**	**239**	**540**	**399**	**169**	**35**	**3**	**1**	**1**	**0**	**0**	**0**	**0**	**40**
06-00	**1603**	**1344**	**10**	**212**	**3**	**0**	**1**	**1**	**1**	**0**	**0**	**0**	**0**	**21**	**10**	**28**	**34.6**	**0**	**25**	**62**	**103**	**239**	**547**	**405**	**178**	**38**	**4**	**1**	**1**	**0**	**0**	**0**	**0**	**44**
00-00	**1634**	**1372**	**10**	**215**	**3**	**0**	**1**	**1**	**1**	**0**	**0**	**0**	**0**	**21**	**10**	**28.1**	**34.9**	**0**	**25**	**62**	**103**	**240**	**551**	**413**	**190**	**41**	**5**	**3**	**1**	**0**	**0**	**0**	**0**	**50**

Project ID and Name: IW0283 East Street, Rusper
Site No: 1
Location Name East Street (West)
Direction: BA (Westbound)

13 August 2024

Time Period	Total	Cls 1	Cls 2	Cls 3	Cls 4	Cls 5	Cls 6	Cls 7	Cls 8	Cls 9	Cls 10	Cls 11	Cls 12	Cls 14	Cls 15	Mean 85	Vpp	Vbin 0 5	Vbin 5 10	Vbin 10 15	Vbin 15 20	Vbin 20 25	Vbin 25 30	Vbin 30 35	Vbin 35 40	Vbin 40 45	Vbin 45 50	Vbin 50 55	Vbin 55 60	Vbin 60 65	Vbin 65 70	Vbin 70 75	Vbin 75 80	Number of vehicles exceeding PSL 40
0000	5	5	0	0	0	0	0	0	0	0	0	0	0	0	0	34.3	-	0	0	0	0	0	1	1	3	0	0	0	0	0	0	0	0	0
0015	0	0	0	0	0	0	0	0	0	0	0	0	0	0	0	-	-	0	0	0	0	0	0	0	0	0	0	0	0	0	0	0	0	0
0030	1	1	0	0	0	0	0	0	0	0	0	0	0	0	0	30.4	-	0	0	0	0	0	0	1	0	0	0	0	0	0	0	0	0	0
0045	4	4	0	0	0	0	0	0	0	0	0	0	0	0	0	34.8	-	0	0	0	0	0	0	1	3	0	0	0	0	0	0	0	0	0
0100	1	0	0	1	0	0	0	0	0	0	0	0	0	0	0	39.1	-	0	0	0	0	0	0	0	1	0	0	0	0	0	0	0	0	0
0115	0	0	0	0	0	0	0	0	0	0	0	0	0	0	0	-	-	0	0	0	0	0	0	0	0	0	0	0	0	0	0	0	0	0
0130	0	0	0	0	0	0	0	0	0	0	0	0	0	0	0	-	-	0	0	0	0	0	0	0	0	0	0	0	0	0	0	0	0	0
0145	0	0	0	0	0	0	0	0	0	0	0	0	0	0	0	-	-	0	0	0	0	0	0	0	0	0	0	0	0	0	0	0	0	0
0200	0	0	0	0	0	0	0	0	0	0	0	0	0	0	0	-	-	0	0	0	0	0	0	0	0	0	0	0	0	0	0	0	0	0
0215	1	1	0	0	0	0	0	0	0	0	0	0	0	0	0	30.2	-	0	0	0	0	0	0	1	0	0	0	0	0	0	0	0	0	0
0230	1	1	0	0	0	0	0	0	0	0	0	0	0	0	0	43.6	-	0	0	0	0	0	0	0	0	1	0	0	0	0	0	0	0	1
0245	1	1	0	0	0	0	0	0	0	0	0	0	0	0	0	29.9	-	0	0	0	0	0	1	0	0	0	0	0	0	0	0	0	0	0
0300	0	0	0	0	0	0	0	0	0	0	0	0	0	0	0	-	-	0	0	0	0	0	0	0	0	0	0	0	0	0	0	0	0	0
0315	1	1	0	0	0	0	0	0	0	0	0	0	0	0	0	34.6	-	0	0	0	0	0	0	1	0	0	0	0	0	0	0	0	0	0
0330	2	2	0	0	0	0	0	0	0	0	0	0	0	0	0	36.2	-	0	0	0	0	0	0	1	1	0	0	0	0	0	0	0	0	0
0345	0	0	0	0	0	0	0	0	0	0	0	0	0	0	0	-	-	0	0	0	0	0	0	0	0	0	0	0	0	0	0	0	0	0
0400	0	0	0	0	0	0	0	0	0	0	0	0	0	0	0	-	-	0	0	0	0	0	0	0	0	0	0	0	0	0	0	0	0	0
0415	4	4	0	0	0	0	0	0	0	0	0	0	0	0	0	33.7	-	0	0	0	0	0	0	3	1	0	0	0	0	0	0	0	0	0
0430	1	1	0	0	0	0	0	0	0	0	0	0	0	0	0	37.7	-	0	0	0	0	0	0	0	1	0	0	0	0	0	0	0	0	0
0445	3	1	0	2	0	0	0	0	0	0	0	0	0	0	0	33.5	-	0	0	0	0	0	0	3	0	0	0	0	0	0	0	0	0	0
0500	4	3	0	1	0	0	0	0	0	0	0	0	0	0	0	36.5	-	0	0	0	0	0	1	0	3	0	0	0	0	0	0	0	0	0
0515	2	2	0	0	0	0	0	0	0	0	0	0	0	0	0	32.6	-	0	0	0	0	0	0	2	0	0	0	0	0	0	0	0	0	0
0530	8	7	0	1	0	0	0	0	0	0	0	0	0	0	0	32.6	-	0	0	0	0	0	2	4	1	1	0	0	0	0	0	0	0	1
0545	10	8	0	2	0	0	0	0	0	0	0	0	0	0	0	35.6	-	0	0	0	0	1	1	3	2	3	0	0	0	0	0	0	0	3
0600	9	7	0	2	0	0	0	0	0	0	0	0	0	0	0	32.4	-	0	0	0	0	0	1	7	1	0	0	0	0	0	0	0	0	0
0615	12	8	0	4	0	0	0	0	0	0	0	0	0	0	0	34.1	39.5	0	0	0	0	0	4	3	5	0	0	0	0	0	0	0	0	5
0630	20	17	1	2	0	0	0	0	0	0	0	0	0	0	0	31.8	36.7	0	0	0	0	0	6	9	4	1	0	0	0	0	0	0	0	1
0645	30	26	0	4	0	0	0	0	0	0	0	0	0	0	0	32.4	37.8	0	0	1	0	1	5	13	8	2	0	0	0	0	0	0	0	2
0700	25	19	0	6	0	0	0	0	0	0	0	0	0	0	0	31.5	36.7	0	0	0	1	0	8	10	6	0	0	0	0	0	0	0	0	0
0715	48	37	0	9	0	0	0	0	0	0	0	0	0	2	0	29.7	35.3	0	0	2	0	5	18	14	8	1	0	0	0	0	0	0	0	1
0730	55	48	0	6	0	0	0	0	0	1	0	0	0	0	0	26	34.1	0	2	4	10	6	10	18	4	0	1	0	0	0	0	0	0	1
0745	51	41	1	8	0	0	0	0	0	0	0	0	0	1	0	28.6	34.8	0	0	3	3	6	16	16	6	1	0	0	0	0	0	0	0	1
0800	48	43	0	3	0	0	0	0	2	0	0	0	0	0	0	26.1	30.9	0	0	0	6	12	18	11	1	0	0	0	0	0	0	0	0	0
0815	36	34	0	2	0	0	0	0	0	0	0	0	0	0	0	27.4	31.4	0	0	0	1	10	17	7	1	0	0	0	0	0	0	0	0	0
0830	36	27	0	8	0	0	0	0	0	0	0	0	0	0	1	26.6	32.8	0	0	1	3	8	15	6	3	0	0	0	0	0	0	0	0	0
0845	33	28	0	5	0	0	0	0	0	0	0	0	0	0	0	30	36.5	0	0	0	1	5	9	12	4	2	0	0	0	0	0	0	0	2
0900	27	21	0	4	0	0	0	0	1	0	0	0	0	1	0	26.1	32	0	0	0	4	6	9	8	0	0	0	0	0	0	0	0	0	0
0915	31	21	0	10	0	0	0	0	0	0	0	0	0	0	0	26.8	31.8	0	0	0	3	7	12	8	1	0	0	0	0	0	0	0	0	0
0930	26	22	0	4	0	0	0	0	0	0	0	0	0	0	0	28	36	0	0	0	0	5	15	2	4	0	0	0	0	0	0	0	0	0
0945	30	25	0	3	1	0	0	0	0	0	0	0	0	0	1	24.1	32	0	0	6	1	7	9	7	0	0	0	0	0	0	0	0	0	0
1000	28	22	0	6	0	0	0	0	0	0	0	0	0	0	0	26.2	31	0	0	1	2	8	9	7	1	0	0	0	0	0	0	0	0	0
1015	22	17	0	5	0	0	0	0	0	0	0	0	0	0	0	28.1	31.8	0	0	0	1	2	13	5	1	0	0	0	0	0	0	0	0	0
1030	25	21	0	2	0	0	0	1	0	0	0	0	0	0	1	23.5	26.9	0	0	1	5	10	7	1	1	0	0	0	0	0	0	0	0	0
1045	20	13	0	3	1	0	0	1	0	0	0	0	0	1	1	26.4	31	0	1	0	1	4	10	3	1	0	0	0	0	0	0	0	0	0
1100	19	15	0	3	0	0	0	0	1	0	0	0	0	0	0	25	31.5	0	2	1	1	2	9	3	1	0	0	0	0	0	0	0	0	0
1115	22	20	0	1	0	0	0	0	0	0	0	0	0	0	1	28.3	31.9	0	1	0	0	0	14	7	0	0	0	0	0	0	0	0	0	0
1130	21	16	0	4	0	0	0	0	0	0	0	0	0	0	1	26.9	31.9	0	0	2	0	4	9	4	2	0	0	0	0	0	0	0	0	0
1145	25	18	0	5	0	0	0	0	0	0	0	0	0	2	0	27.8	31.1	0	0	0	0	7	12	5	1	0	0	0	0	0	0	0	0	0
1200	19	16	0	2	0	0	1	0	0	0	0	0	0	0	0	26.7	30.4	0	0	0	0	7	9	3	0	0	0	0	0	0	0	0	0	0
1215	19	15	0	4	0	0	0	0	0	0	0	0	0	0	0	27.5	31.9	0	0	0	0	5	9	4	1	0	0	0	0	0	0	0	0	0
1230	22	17	0	5	0	0	0	0	0	0	0	0	0	0	0	27.2	35.4	0	0	1	2	3	11	2	3	0	0	0	0	0	0	0	0	0
1245	23	16	0	5	0	0	0	0	0	0	0	0	0	1	1	27	29.8	0	0	1	0	2	17	3	0	0	0	0	0	0	0	0	0	0
1300	19	17	0	2	0	0	0	0	0	0	0	0	0	0	0	30.1	36.5	0	0	0	0	2	8	5	4	0	0	0	0	0	0	0	0	0
1315	21	11	0	6	0	0	0	0	0	1	0	0	0	1	2	25.9	33.8	0	0	3	2	3	5	6	2	0	0	0	0	0	0	0	0	0
1330	26	20	0	3	0	0	0	0	0	0	0	0	0	2	1	28.2	35	0	0	1	1	5	8	7	4	0	0	0	0	0	0	0	0	0
1345	20	16	0	3	0	0	0	0	0	0	0	0	0	1	0	26.9	32.1	0	0	0	1	10	5	2	1	1	0	0	0	0	0	0	0	1
1400	28	19	0	7	0	0	0	0	0	0	0	0	0	1	1	23.5	29.4	0	2	2	3	6	12	2	1	0	0	0	0	0	0	0	0	0
1415	16	13	0	2	1	0	0	0	0	0	0	0	0	0	0	25.7	34.1	0	0	1	4	1	5	3	2	0	0	0	0	0	0	0	0	0
1430	20	18	0	2	0	0	0	0	0	0	0	0	0	0	0	30	33.3	0	0	0	0	2	7	10	1	0	0	0	0	0	0	0	0	0
1445	23	14	0	7	0	1	0	0	0	0	0	0	0	0	1	25.5	32.5	0	2	1	0	7	5	7	1	0	0	0	0	0	0	0	0	0
1500	20	16	0	4	0	0	0	0	0	0	0	0	0	0	0	27	31.6	0	0	1	0	4	11	3	1	0	0	0	0	0	0	0	0	0
1515	24	20	0	4	0	0	0	0	0	0	0	0	0	0	0	29.4	31.8	0	0	0	0	2	12	10	0	0	0	0	0	0	0	0	0	0
1530	26	22	0	3	0	0	1	0	0	0	0	0	0	0	0	27.5	37.7	0	0	0	4	4	9	5	4	0	0	0	0	0	0	0	0	0
1545	33	27	0	5	0	0	0	0	0	0	0	0	0	0	1	30.7	35.4	0	0	1	0	0	14	13	5	0	0	0	0	0	0	0	0	0
1600	43	35	0	7	0	0	0	1	0	0	0	0	0	0	0	30.4	34.1	0	0	0	1	1	18	19	3	1	0	0	0	0	0	0	0	1
1615	49	43	0	5	0	0	0	0	0	0	0	0	0	1	0	32	37.1	0	0	0	0	2	20	12	13	2	0	0	0	0	0	0	0	2
1630	41	36	0	4	0	0	0	0	0	0	0	0	0	1	0	32.6	38.9	0	0	0	0	1	16	9	11	3	1	0	0	0	0	0	0	4
1645	42	35	0	6	0	0	0	0	0	0	0	0	0	0	1	29	33.7	0	1	0	0	9	16	12	3	1	0	0	0	0	0	0	0	1
1700	48	43	0	4	0	0	0	0	0	0	0	0	0	0	1	29.1	34.8	0	1	1	1	2	27	10	5	1	0	0	0	0	0	0	0	1
1715	63	53	0	8	0	0	0	0	0	0	0	0	0	2	0	29.8	34.8	0	0	0	1	2	36	19	3	2	0	0	0	0	0	0	0	2
1730	43	36	0	3	0	0	0	0	0	0	0	0	0	3	1	28.7	35	0	0	1	2	7	13	14	6	0	0	0	0	0	0	0	0	0
1745	37	34	1	1	0	0	0	0	0	0	0	0	0	0	1	23.8	31.4	0	1	6	4	10	5	10	1	0	0	0	0	0	0	0	0	0
1800	31	29	0	1	0	0	0	0	0	0	0	0	0	0	1	30	33.6	0	1	0	0	1	17	10	0	1	0	0	1	0	0	0	0	2
1815	21	14	0	4	0	0	0	1	0	0	0	0	0	1	1	29.1	35	0	1	0	0	5	6	6	2	0	0	1	0	0	0	0	0	1
1830	13	11	0	2	0	0	0	0	0	0	0	0	0	0	0	31.8	37.5	0	0	0	0	1	3	6	2	1	0	0	0	0	0	0	0	1
1845	15	14	0	1	0	0	0	0	0	0	0	0	0	0	0	30.1	36.1	0	0	0	0	3	4	5	2	1	0	0	0	0	0	0	0	1
1900	15	14	0	1	0	0	0	0	0	0	0	0	0	0	0	31.9	42	0	0	0	0	2	6	1	4	1	1	0	0	0	0	0	0	2
1915	12	12	0	0	0	0	0	0	0	0	0	0	0	0	0	30.6	34.7	0	0	0	0	1	4	6	1	0	0	0	0	0	0	0	0	0
1930	12	11	0	1	0	0	0	0	0	0	0	0	0	0	0	32.5	36.4	0	0	0	0	0	4	5	3	0	0	0	0	0	0	0	0	0
1945	15	14	0	1	0	0	0	0	0	0	0	0	0	0	0	30.6	39.9	0	0	1	1	1	6	1	3	2	0	0	0	0	0	0	0	2
2000	17	11	0	5	0	0	0	0	0	0	0	0	0	1	0	29.4	35.7	0	0	1	1	1	5	7	2	0	0	0	0	0	0	0	0	0
2015	20	17	0	0	2	1	0	0	0	0	0	0	0	0	0	25.1	33.5	0	0	3	4	0	6	6	1	0	0	0	0	0	0	0	0	0
2030	9	9	0	0	0	0	0	0	0	0	0	0	0	0	0	27.2	-	0	1	0	1	0	2	5	0	0	0	0	0	0	0	0	0	0
2045	13	12	0	1	0	0	0	0	0	0	0	0	0	0	0	31.9	35.1	0	0	0	0	0	3	8	2	0	0	0	0	0	0	0	0	0
2100	10	9	0	1	0	0	0	0	0	0	0	0	0	0	0	31.1	-	0	0	0	0	1	2	6	0	1	0	0	0	0	0	0	0	1
2115	8	5	0	1	0	0	0	0	0	0	0	0	0	1	1	28.3	-	0	1	0	0	2	0	3	2	0	0	0	0	0	0	0	0	0
2130	11	10	0	0	0	0	0	0	0	0	0	0	0	1	0	31.5	39.6	0	0	0	0	2	2	3	4	0	0	0	0	0	0	0	0	0
2145	12	12	0	0	0	0	0	0	0	0	0	0	0	0	0	30.6	42.3	0	0	0	2	0	3	4	1	2	0	0	0	0	0	0	0	2
2200	11	9	0	0	0	0	0	0	0	0	0	0	0	2	0	36.2	41.6	0	0	0	0	0	1	5	3	1	1	0	0	0	0	0	0	2
2215	5	5	0	0	0	0	0	0	0	0	0	0	0	0	0	30.1	-	0	0	0	0	2	0	1	2	0	0	0	0	0	0	0	0	0
2230	5	4	0	0	0	0	0	0	0	0	0	0	0	1	0	33.7	-	0	0	0	0	0	1	2	2	0	0	0	0	0	0	0	0	0
2245	4	4	0	0	0	0	0	0	0	0	0	0	0	0	0	31.3	-	0	0	0	0	0	1	2	1	0	0	0	0	0	0	0	0	0
2300	5	4	0	1	0	0	0	0	0	0	0	0	0	0	0	35	-	0	0	0	0	0	0	2	3	0	0	0	0	0	0	0	0	0
2315	3	3	0	0	0	0	0	0	0	0	0	0	0	0	0	33.5	-	0	0	0	0	0	0	2	1	0	0	0	0	0	0	0	0	0
2330	0	0	0	0	0	0	0	0	0	0	0	0	0	0	0	-	-	0	0	0	0	0	0	0	0	0	0	0	0	0	0	0	0	0
2345	0	0	0	0	0	0	0	0	0	0	0	0	0	0	0	-	-	0	0	0	0	0	0	0	0	0	0	0	0	0	0	0	0	0
07-19	**1433**	**1168**	**2**	**207**	**3**	**1**	**2**	**5**	**2**	**3**	**0**	**0**	**0**	**21**	**19**	**28**	**33.7**	**0**	**15**	**41**	**69**	**221**	**567**	**371**	**127**	**18**	**2**	**1**	**1**	**0**	**0**	**0**	**0**	**22**
06-22	**1658**	**1362**	**3**	**230**	**5**	**2**	**2**	**5**	**2**	**3**	**0**	**0**	**0**	**24**	**20**	**28.4**	**34.3**	**0**	**17**	**47**	**78**	**232**	**626**	**458**	**168**	**27**	**3**	**1**	**1**	**0**	**0**	**0**	**0**	**32**
06-00	**1691**	**1391**	**3**	**231**	**5**	**2**	**2**	**5**	**2**	**3**	**0**	**0**	**0**	**27**	**20**	**28.5**	**34.6**	**0**	**17**	**47**	**78**	**234**	**629**	**472**	**180**	**28**	**4**	**1**	**1**	**0**	**0**	**0**	**0**	**34**
00-00	**1740**	**1433**	**3**	**238**	**5**	**2**	**2**	**5**	**2**	**3**	**0**	**0**	**0**	**27**	**20**	**28.7**	**34.7**	**0**	**17**	**47**	**78**	**235**	**635**	**493**	**196**	**33**	**4**	**1**	**1**	**0**	**0**	**0**	**0**	**39**

Project ID and Name: IW0283 East Street, Rusper
Site No: 1
Location Name East Street (West)
Direction: BA (Westbound)

14 August 2024

Time Period	Total	Cls 1	Cls 2	Cls 3	Cls 4	Cls 5	Cls 6	Cls 7	Cls 8	Cls 9	Cls 10	Cls 11	Cls 12	Cls 14	Cls 15	Mean	Vpp 85	Vbin 0 5	Vbin 5 10	Vbin 10 15	Vbin 15 20	Vbin 20 25	Vbin 25 30	Vbin 30 35	Vbin 35 40	Vbin 40 45	Vbin 45 50	Vbin 50 55	Vbin 55 60	Vbin 60 65	Vbin 65 70	Vbin 70 75	Vbin 75 80	Number of vehicles exceeding PSL 40
0000	2	2	0	0	0	0	0	0	0	0	0	0	0	0	0	47.2	-	0	0	0	0	0	0	0	0	1	0	1	0	0	0	0	0	2
0015	1	1	0	0	0	0	0	0	0	0	0	0	0	0	0	48.2	-	0	0	0	0	0	0	0	0	0	1	0	0	0	0	0	0	1
0030	1	1	0	0	0	0	0	0	0	0	0	0	0	0	0	28.2	-	0	0	0	0	0	1	0	0	0	0	0	0	0	0	0	0	0
0045	1	1	0	0	0	0	0	0	0	0	0	0	0	0	0	38.7	-	0	0	0	0	0	0	0	1	0	0	0	0	0	0	0	0	0
0100	0	0	0	0	0	0	0	0	0	0	0	0	0	0	0	-	-	0	0	0	0	0	0	0	0	0	0	0	0	0	0	0	0	0
0115	0	0	0	0	0	0	0	0	0	0	0	0	0	0	0	-	-	0	0	0	0	0	0	0	0	0	0	0	0	0	0	0	0	0
0130	2	1	0	1	0	0	0	0	0	0	0	0	0	0	0	30.2	-	0	0	0	0	0	1	1	0	0	0	0	0	0	0	0	0	0
0145	0	0	0	0	0	0	0	0	0	0	0	0	0	0	0	-	-	0	0	0	0	0	0	0	0	0	0	0	0	0	0	0	0	0
0200	0	0	0	0	0	0	0	0	0	0	0	0	0	0	0	-	-	0	0	0	0	0	0	0	0	0	0	0	0	0	0	0	0	0
0215	1	1	0	0	0	0	0	0	0	0	0	0	0	0	0	36.1	-	0	0	0	0	0	0	0	1	0	0	0	0	0	0	0	0	0
0230	0	0	0	0	0	0	0	0	0	0	0	0	0	0	0	-	-	0	0	0	0	0	0	0	0	0	0	0	0	0	0	0	0	0
0245	2	2	0	0	0	0	0	0	0	0	0	0	0	0	0	39.3	-	0	0	0	0	0	0	1	0	0	1	0	0	0	0	0	0	1
0300	0	0	0	0	0	0	0	0	0	0	0	0	0	0	0	-	-	0	0	0	0	0	0	0	0	0	0	0	0	0	0	0	0	0
0315	0	0	0	0	0	0	0	0	0	0	0	0	0	0	0	-	-	0	0	0	0	0	0	0	0	0	0	0	0	0	0	0	0	0
0330	3	3	0	0	0	0	0	0	0	0	0	0	0	0	0	31.4	-	0	0	0	0	0	1	2	0	0	0	0	0	0	0	0	0	0
0345	2	2	0	0	0	0	0	0	0	0	0	0	0	0	0	42.8	-	0	0	0	0	0	0	1	0	0	0	1	0	0	0	0	0	1
0400	1	1	0	0	0	0	0	0	0	0	0	0	0	0	0	26.6	-	0	0	0	0	0	1	0	0	0	0	0	0	0	0	0	0	0
0415	1	0	0	1	0	0	0	0	0	0	0	0	0	0	0	31.8	-	0	0	0	0	0	0	1	0	0	0	0	0	0	0	0	0	0
0430	0	0	0	0	0	0	0	0	0	0	0	0	0	0	0	-	-	0	0	0	0	0	0	0	0	0	0	0	0	0	0	0	0	0
0445	2	1	0	1	0	0	0	0	0	0	0	0	0	0	0	30.8	-	0	0	0	0	0	1	1	0	0	0	0	0	0	0	0	0	0
0500	3	2	0	1	0	0	0	0	0	0	0	0	0	0	0	32.4	-	0	0	0	0	0	1	1	1	0	0	0	0	0	0	0	0	0
0515	4	3	0	1	0	0	0	0	0	0	0	0	0	0	0	32.8	-	0	0	0	0	0	1	2	1	0	0	0	0	0	0	0	0	0
0530	6	6	0	0	0	0	0	0	0	0	0	0	0	0	0	32.1	-	0	0	0	0	1	0	3	2	0	0	0	0	0	0	0	0	0
0545	7	7	0	0	0	0	0	0	0	0	0	0	0	0	0	33.6	-	0	0	0	0	0	2	2	2	1	0	0	0	0	0	0	0	1
0600	8	6	1	1	0	0	0	0	0	0	0	0	0	0	0	33.1	-	0	0	0	0	0	3	2	2	1	0	0	0	0	0	0	0	1
0615	14	12	0	1	0	0	0	1	0	0	0	0	0	0	0	32.8	38.1	0	0	0	0	1	4	3	5	1	0	0	0	0	0	0	0	1
0630	14	13	0	1	0	0	0	0	0	0	0	0	0	0	0	32.8	36.7	0	0	0	0	0	5	6	3	0	0	0	0	0	0	0	0	0
0645	36	29	0	7	0	0	0	0	0	0	0	0	0	0	0	31.3	38.4	0	0	2	1	0	12	9	8	4	0	0	0	0	0	0	0	4
0700	30	24	0	6	0	0	0	0	0	0	0	0	0	0	0	27.5	34.7	0	0	2	1	6	9	9	3	0	0	0	0	0	0	0	0	0
0715	50	44	0	3	0	0	0	1	0	0	0	0	0	2	0	25.4	30.1	0	1	2	5	13	20	8	0	1	0	0	0	0	0	0	0	1
0730	41	38	0	3	0	0	0	0	0	0	0	0	0	0	0	27.4	33.5	0	0	2	0	7	25	3	3	0	1	0	0	0	0	0	0	1
0745	61	49	0	12	0	0	0	0	0	0	0	0	0	0	0	27.9	32.4	0	0	0	3	12	22	19	5	0	0	0	0	0	0	0	0	0
0800	56	45	2	7	0	0	0	0	0	0	0	0	0	1	1	26.6	32.2	0	0	5	0	8	30	12	1	0	0	0	0	0	0	0	0	0
0815	45	38	0	7	0	0	0	0	0	0	0	0	0	0	0	28.8	35.2	0	0	1	6	4	12	15	6	1	0	0	0	0	0	0	0	1
0830	37	33	0	4	0	0	0	0	0	0	0	0	0	0	0	30.8	35.4	0	0	0	0	2	15	15	5	0	0	0	0	0	0	0	0	0
0845	23	21	0	2	0	0	0	0	0	0	0	0	0	0	0	29.2	33.3	0	0	0	1	2	7	13	0	0	0	0	0	0	0	0	0	0
0900	26	22	0	4	0	0	0	0	0	0	0	0	0	0	0	31.4	36.1	0	0	0	0	1	9	11	4	1	0	0	0	0	0	0	0	1
0915	19	13	0	5	0	0	0	0	0	0	0	0	0	0	1	32.9	37.9	0	0	1	0	0	3	9	4	2	0	0	0	0	0	0	0	2
0930	26	21	0	5	0	0	0	0	0	0	0	0	0	0	0	29.5	34.7	0	0	0	0	4	10	9	2	1	0	0	0	0	0	0	0	1
0945	28	23	0	4	0	0	0	0	1	0	0	0	0	0	0	31.1	36.2	0	0	0	0	2	12	8	4	2	0	0	0	0	0	0	0	2
1000	25	21	0	4	0	0	0	0	0	0	0	0	0	0	0	29.4	34.7	0	0	0	0	5	11	6	3	0	0	0	0	0	0	0	0	0
1015	14	10	0	4	0	0	0	0	0	0	0	0	0	0	0	32.8	38.2	0	0	0	0	0	6	2	5	1	0	0	0	0	0	0	0	1
1030	14	9	0	4	0	0	0	0	0	0	0	0	0	0	1	29.1	33.9	0	0	1	0	0	5	8	0	0	0	0	0	0	0	0	0	0
1045	22	19	0	2	0	0	0	1	0	0	0	0	0	0	0	27.8	32	0	0	1	0	3	12	5	1	0	0	0	0	0	0	0	0	0
1100	22	16	0	4	1	0	0	1	0	0	0	0	0	0	0	27.5	31.3	0	0	0	1	4	11	6	0	0	0	0	0	0	0	0	0	0
1115	16	15	0	1	0	0	0	0	0	0	0	0	0	0	0	26.1	33.8	0	0	1	3	2	6	3	1	0	0	0	0	0	0	0	0	0
1130	18	13	0	5	0	0	0	0	0	0	0	0	0	0	0	27.8	33.2	0	0	0	1	3	9	4	1	0	0	0	0	0	0	0	0	0
1145	14	11	0	2	0	1	0	0	0	0	0	0	0	0	0	29.1	36.4	0	0	0	0	3	7	2	2	0	0	0	0	0	0	0	0	0
1200	24	15	0	7	1	0	0	0	0	0	0	0	0	1	0	29.2	33.1	0	0	0	0	4	11	6	2	1	0	0	0	0	0	0	0	1
1215	19	15	1	3	0	0	0	0	0	0	0	0	0	0	0	31.5	35.6	0	0	0	0	1	5	10	3	0	0	0	0	0	0	0	0	0
1230	15	13	0	2	0	0	0	0	0	0	0	0	0	0	0	31.7	38.7	0	0	0	0	0	4	8	3	0	0	0	0	0	0	0	0	0
1245	21	19	0	2	0	0	0	0	0	0	0	0	0	0	0	33	39.1	0	0	0	0	1	7	5	6	2	0	0	0	0	0	0	0	2
1300	24	19	0	5	0	0	0	0	0	0	0	0	0	0	0	30.3	33.7	0	0	0	0	0	12	10	1	1	0	0	0	0	0	0	0	1
1315	24	18	1	3	1	0	0	0	0	0	0	0	0	1	0	30.2	36	0	0	0	0	1	13	6	4	0	0	0	0	0	0	0	0	0
1330	27	22	0	1	0	1	0	0	0	0	0	0	0	3	0	32	38.5	0	1	0	1	0	8	9	5	1	2	0	0	0	0	0	0	3
1345	25	22	0	2	0	1	0	0	0	0	0	0	0	0	0	29.3	34.8	0	0	1	0	1	14	7	2	0	0	0	0	0	0	0	0	0
1400	29	25	0	4	0	0	0	0	0	0	0	0	0	0	0	31.9	37.1	0	0	0	0	0	11	10	8	0	0	0	0	0	0	0	0	0
1415	15	12	0	3	0	0	0	0	0	0	0	0	0	0	0	30.6	38.6	0	0	1	0	0	7	4	1	2	0	0	0	0	0	0	0	2
1430	28	18	0	8	0	1	0	0	0	0	0	0	0	1	0	29.9	35.6	0	0	0	0	4	12	6	6	0	0	0	0	0	0	0	0	0
1445	18	14	0	3	0	0	0	0	0	0	0	0	0	1	0	31.8	37.6	0	0	0	1	0	5	8	2	2	0	0	0	0	0	0	0	2
1500	28	26	0	2	0	0	0	0	0	0	0	0	0	0	0	30	35.2	0	0	0	0	6	8	8	5	1	0	0	0	0	0	0	0	1
1515	28	25	1	2	0	0	0	0	0	0	0	0	0	0	0	29.5	34.4	0	0	0	0	2	14	9	3	0	0	0	0	0	0	0	0	0
1530	27	22	1	3	0	0	0	0	0	0	0	0	0	1	0	30.1	37.6	0	0	0	0	4	12	4	6	1	0	0	0	0	0	0	0	1
1545	28	23	0	5	0	0	0	0	0	0	0	0	0	0	0	31	36.4	0	0	0	0	3	13	5	6	0	1	0	0	0	0	0	0	1
1600	38	33	0	2	0	0	1	1	0	0	0	0	0	0	1	28.7	35.3	0	1	0	3	1	17	10	5	1	0	0	0	0	0	0	0	1
1615	43	36	0	5	0	1	0	0	0	0	0	0	0	1	0	31.3	34.2	0	0	0	0	2	14	24	2	1	0	0	0	0	0	0	0	1
1630	34	32	0	2	0	0	0	0	0	0	0	0	0	0	0	29.3	34.1	0	0	0	3	2	11	14	4	0	0	0	0	0	0	0	0	0
1645	30	25	0	4	0	0	0	0	0	0	0	0	0	1	0	26	30.8	0	0	2	2	6	13	7	0	0	0	0	0	0	0	0	0	0
1700	42	36	0	3	0	0	0	1	0	0	0	0	0	0	2	29.8	35.3	0	0	1	1	3	15	14	8	0	0	0	0	0	0	0	0	0
1715	46	38	0	7	1	0	0	0	0	0	0	0	0	0	0	27.9	31.8	0	0	1	2	7	22	11	2	0	1	0	0	0	0	0	0	1
1730	58	54	0	2	0	0	0	0	0	0	0	0	0	1	1	29.2	34	0	1	0	1	8	24	17	7	0	0	0	0	0	0	0	0	0
1745	41	38	0	3	0	0	0	0	0	0	0	0	0	0	0	30.9	35.2	0	0	0	0	3	17	14	7	0	0	0	0	0	0	0	0	0
1800	44	37	0	7	0	0	0	0	0	0	0	0	0	0	0	31.1	36.4	0	0	0	1	7	9	15	11	1	0	0	0	0	0	0	0	1
1815	27	22	0	4	0	0	0	0	0	0	0	0	0	1	0	33.8	39.4	0	0	0	0	0	10	5	10	2	0	0	0	0	0	0	0	2
1830	23	19	0	4	0	0	0	0	0	0	0	0	0	0	0	32.3	37.3	0	0	0	0	0	7	9	7	0	0	0	0	0	0	0	0	0
1845	20	19	0	1	0	0	0	0	0	0	0	0	0	0	0	32.3	36.7	0	0	0	0	0	5	12	3	0	0	0	0	0	0	0	0	0
1900	11	10	0	0	0	0	0	0	0	0	0	0	0	1	0	27.6	32.5	0	0	1	0	1	4	5	0	0	0	0	0	0	0	0	0	0
1915	14	12	0	1	0	0	0	0	0	0	0	0	0	1	0	31	37.3	0	0	0	0	0	7	4	2	1	0	0	0	0	0	0	0	1
1930	11	10	0	1	0	0	0	0	0	0	0	0	0	0	0	31.2	38.3	0	0	0	0	1	5	2	3	0	0	0	0	0	0	0	0	0
1945	16	14	0	2	0	0	0	0	0	0	0	0	0	0	0	22.7	29	0	0	0	6	6	2	2	0	0	0	0	0	0	0	0	0	0
2000	5	4	0	1	0	0	0	0	0	0	0	0	0	0	0	22.4	-	0	0	0	2	1	2	0	0	0	0	0	0	0	0	0	0	0
2015	16	13	0	3	0	0	0	0	0	0	0	0	0	0	0	21.4	27.8	0	1	1	4	5	5	0	0	0	0	0	0	0	0	0	0	0
2030	15	14	0	1	0	0	0	0	0	0	0	0	0	0	0	23.8	27.4	0	0	1	1	9	3	0	1	0	0	0	0	0	0	0	0	0
2045	13	10	0	2	0	0	0	0	0	0	0	0	0	1	0	27.4	36.4	0	0	0	0	6	4	0	2	1	0	0	0	0	0	0	0	1
2100	7	7	0	0	0	0	0	0	0	0	0	0	0	0	0	27	-	0	0	1	0	2	3	0	0	1	0	0	0	0	0	0	0	1
2115	8	8	0	0	0	0	0	0	0	0	0	0	0	0	0	28.3	-	0	0	0	0	2	2	4	0	0	0	0	0	0	0	0	0	0
2130	12	10	0	2	0	0	0	0	0	0	0	0	0	0	0	29.2	34.2	0	0	0	0	0	9	2	0	1	0	0	0	0	0	0	0	1
2145	8	8	0	0	0	0	0	0	0	0	0	0	0	0	0	28.9	-	0	0	1	0	0	4	2	1	0	0	0	0	0	0	0	0	0
2200	7	7	0	0	0	0	0	0	0	0	0	0	0	0	0	32.6	-	0	0	0	0	0	3	1	3	0	0	0	0	0	0	0	0	0
2215	5	3	0	0	0	0	0	0	0	0	0	0	0	2	0	32.4	-	0	0	0	0	0	1	2	2	0	0	0	0	0	0	0	0	0
2230	7	6	0	0	0	0	0	0	0	0	0	0	0	1	0	35.7	-	0	0	0	1	0	2	0	0	2	2	0	0	0	0	0	0	4
2245	4	4	0	0	0	0	0	0	0	0	0	0	0	0	0	35.3	-	0	0	0	0	0	1	0	2	1	0	0	0	0	0	0	0	1
2300	5	4	0	1	0	0	0	0	0	0	0	0	0	0	0	34.6	-	0	0	0	0	0	2	0	2	1	0	0	0	0	0	0	0	1
2315	4	4	0	0	0	0	0	0	0	0	0	0	0	0	0	30.9	-	0	0	0	0	0	2	1	1	0	0	0	0	0	0	0	0	0
2330	3	3	0	0	0	0	0	0	0	0	0	0	0	0	0	29.9	-	0	0	0	0	0	2	0	1	0	0	0	0	0	0	0	0	0
2345	0	0	0	0	0	0	0	0	0	0	0	0	0	0	0	-	-	0	0	0	0	0	0	0	0	0	0	0	0	0	0	0	0	0
07-19	**1413**	**1182**	**6**	**187**	**4**	**5**	**1**	**5**	**1**	**0**	**0**	**0**	**0**	**15**	**7**	**29.6**	**34.9**	**0**	**4**	**22**	**36**	**147**	**561**	**434**	**179**	**25**	**5**	**0**	**0**	**0**	**0**	**0**	**0**	**30**
06-22	**1621**	**1362**	**7**	**210**	**4**	**5**	**1**	**6**	**1**	**0**	**0**	**0**	**0**	**18**	**7**	**29.4**	**35.1**	**0**	**5**	**29**	**50**	**181**	**635**	**475**	**206**	**35**	**5**	**0**	**0**	**0**	**0**	**0**	**0**	**40**
06-00	**1656**	**1393**	**7**	**211**	**4**	**5**	**1**	**6**	**1**	**0**	**0**	**0**	**0**	**21**	**7**	**29.5**	**35.2**	**0**	**5**	**29**	**51**	**181**	**648**	**479**	**217**	**39**	**7**	**0**	**0**	**0**	**0**	**0**	**0**	**46**
00-00	**1695**	**1427**	**7**	**216**	**4**	**5**	**1**	**6**	**1**	**0**	**0**	**0**	**0**	**21**	**7**	**29.6**	**35.3**	**0**	**5**	**29**	**51**	**182**	**657**	**494**	**225**	**41**	**9**	**2**	**0**	**0**	**0**	**0**	**0**	**52**

Project ID and Name: IW0283 East Street, Rusper
Site No: 1
Location Name East Street (West)
Direction: BA (Westbound)

15 August 2024

Time Period	Total	Cls 1	Cls 2	Cls 3	Cls 4	Cls 5	Cls 6	Cls 7	Cls 8	Cls 9	Cls 10	Cls 11	Cls 12	Cls 14	Cls 15	Mean 85	Vpp	Vbin 0 5	Vbin 5 10	Vbin 10 15	Vbin 15 20	Vbin 20 25	Vbin 25 30	Vbin 30 35	Vbin 35 40	Vbin 40 45	Vbin 45 50	Vbin 50 55	Vbin 55 60	Vbin 60 65	Vbin 65 70	Vbin 70 75	Vbin 75 80	Number of vehicles exceeding PSL 40
0000	2	1	0	1	0	0	0	0	0	0	0	0	0	0	0	31.9	-	0	0	0	0	0	0	2	0	0	0	0	0	0	0	0	0	0
0015	0	0	0	0	0	0	0	0	0	0	0	0	0	0	0	-	-	0	0	0	0	0	0	0	0	0	0	0	0	0	0	0	0	0
0030	1	1	0	0	0	0	0	0	0	0	0	0	0	0	0	32.3	-	0	0	0	0	0	0	1	0	0	0	0	0	0	0	0	0	0
0045	0	0	0	0	0	0	0	0	0	0	0	0	0	0	0	-	-	0	0	0	0	0	0	0	0	0	0	0	0	0	0	0	0	0
0100	0	0	0	0	0	0	0	0	0	0	0	0	0	0	0	-	-	0	0	0	0	0	0	0	0	0	0	0	0	0	0	0	0	0
0115	0	0	0	0	0	0	0	0	0	0	0	0	0	0	0	-	-	0	0	0	0	0	0	0	0	0	0	0	0	0	0	0	0	0
0130	0	0	0	0	0	0	0	0	0	0	0	0	0	0	0	-	-	0	0	0	0	0	0	0	0	0	0	0	0	0	0	0	0	0
0145	1	1	0	0	0	0	0	0	0	0	0	0	0	0	0	37.7	-	0	0	0	0	0	0	1	0	0	0	0	0	0	0	0	0	0
0200	0	0	0	0	0	0	0	0	0	0	0	0	0	0	0	-	-	0	0	0	0	0	0	0	0	0	0	0	0	0	0	0	0	0
0215	0	0	0	0	0	0	0	0	0	0	0	0	0	0	0	-	-	0	0	0	0	0	0	0	0	0	0	0	0	0	0	0	0	0
0230	0	0	0	0	0	0	0	0	0	0	0	0	0	0	0	-	-	0	0	0	0	0	0	0	0	0	0	0	0	0	0	0	0	0
0245	0	0	0	0	0	0	0	0	0	0	0	0	0	0	0	-	-	0	0	0	0	0	0	0	0	0	0	0	0	0	0	0	0	0
0300	0	0	0	0	0	0	0	0	0	0	0	0	0	0	0	-	-	0	0	0	0	0	0	0	0	0	0	0	0	0	0	0	0	0
0315	2	2	0	0	0	0	0	0	0	0	0	0	0	0	0	29.6	-	0	0	0	0	1	0	0	1	0	0	0	0	0	0	0	0	0
0330	1	1	0	0	0	0	0	0	0	0	0	0	0	0	0	32	-	0	0	0	0	0	0	1	0	0	0	0	0	0	0	0	0	0
0345	0	0	0	0	0	0	0	0	0	0	0	0	0	0	0	-	-	0	0	0	0	0	0	0	0	0	0	0	0	0	0	0	0	0
0400	3	2	0	1	0	0	0	0	0	0	0	0	0	0	0	33.1	-	0	0	0	0	0	0	3	0	0	0	0	0	0	0	0	0	0
0415	0	0	0	0	0	0	0	0	0	0	0	0	0	0	0	-	-	0	0	0	0	0	0	0	0	0	0	0	0	0	0	0	0	0
0430	1	1	0	0	0	0	0	0	0	0	0	0	0	0	0	35.8	-	0	0	0	0	0	0	0	1	0	0	0	0	0	0	0	0	0
0445	2	2	0	0	0	0	0	0	0	0	0	0	0	0	0	31.1	-	0	0	0	0	0	1	0	1	0	0	0	0	0	0	0	0	0
0500	4	2	0	1	0	0	0	1	0	0	0	0	0	0	0	35.8	-	0	0	0	0	0	1	1	1	1	0	0	0	0	0	0	0	1
0515	6	4	0	2	0	0	0	0	0	0	0	0	0	0	0	35	-	0	0	0	0	0	0	3	3	0	0	0	0	0	0	0	0	0
0530	5	5	0	0	0	0	0	0	0	0	0	0	0	0	0	33.4	-	0	0	0	0	0	1	2	1	1	0	0	0	0	0	0	0	1
0545	7	6	0	1	0	0	0	0	0	0	0	0	0	0	0	35.9	-	0	0	0	0	0	0	3	2	2	0	0	0	0	0	0	0	2
0600	7	5	1	1	0	0	0	0	0	0	0	0	0	0	0	32.3	-	0	0	0	0	0	0	6	1	0	0	0	0	0	0	0	0	0
0615	15	13	0	2	0	0	0	0	0	0	0	0	0	0	0	35.8	41	0	0	0	0	0	1	6	3	5	0	0	0	0	0	0	0	5
0630	16	11	0	5	0	0	0	0	0	0	0	0	0	0	0	31	41	0	0	0	0	1	8	4	1	2	0	0	0	0	0	0	0	2
0645	20	16	0	4	0	0	0	0	0	0	0	0	0	0	0	33.2	37.7	0	0	0	0	1	5	8	5	1	0	0	0	0	0	0	0	1
0700	26	25	0	1	0	0	0	0	0	0	0	0	0	0	0	32.2	36.8	0	0	0	0	2	3	13	8	0	0	0	0	0	0	0	0	0
0715	44	36	0	6	0	0	0	0	0	0	0	0	0	2	0	31.4	35.8	0	0	0	0	3	15	17	8	1	0	0	0	0	0	0	0	1
0730	48	43	0	5	0	0	0	0	0	0	0	0	0	0	0	30.2	33.9	0	0	0	1	4	18	21	3	1	0	0	0	0	0	0	0	1
0745	59	48	1	9	0	0	0	1	0	0	0	0	0	0	0	29.9	34.8	0	0	0	3	9	11	29	6	1	0	0	0	0	0	0	0	1
0800	52	44	0	6	1	0	0	0	0	0	0	0	0	1	0	29.9	34.9	0	1	0	2	10	7	25	5	1	1	0	0	0	0	0	0	2
0815	37	33	0	4	0	0	0	0	0	0	0	0	0	0	0	29	34.3	0	0	0	0	9	13	10	3	2	0	0	0	0	0	0	0	2
0830	35	30	0	4	0	0	0	0	0	0	0	0	0	1	0	30.1	35.1	0	0	0	1	2	16	11	5	0	0	0	0	0	0	0	0	0
0845	23	19	1	1	0	0	0	0	0	0	0	0	0	2	0	32.4	37.1	0	0	0	0	3	4	4	11	1	0	0	0	0	0	0	0	1
0900	31	27	0	4	0	0	0	0	0	0	0	0	0	0	0	32.4	36.5	0	0	0	0	1	9	15	4	2	0	0	0	0	0	0	0	2
0915	19	15	1	3	0	0	0	0	0	0	0	0	0	0	0	34.1	40.4	0	0	0	0	1	5	5	5	3	0	0	0	0	0	0	0	3
0930	29	23	0	3	0	0	0	0	1	0	0	0	0	0	2	30.2	34.8	0	1	1	0	1	8	14	3	0	1	0	0	0	0	0	0	1
0945	28	21	0	4	0	1	0	0	0	0	0	0	0	1	1	30.8	37.3	0	1	0	0	2	8	11	5	1	0	0	0	0	0	0	0	1
1000	25	20	0	3	0	0	1	0	0	0	0	0	0	1	0	30.3	36.9	0	0	0	0	6	5	10	4	0	0	0	0	0	0	0	0	0
1015	17	12	0	5	0	0	0	0	0	0	0	0	0	0	0	30.2	35	0	0	0	0	0	9	5	3	0	0	0	0	0	0	0	0	0
1030	26	19	0	5	0	0	0	0	0	0	0	0	0	0	2	28.1	34.2	0	0	2	2	2	9	10	1	0	0	0	0	0	0	0	0	0
1045	13	12	0	1	0	0	0	0	0	0	0	0	0	0	0	31	38	0	0	0	0	3	3	3	3	1	0	0	0	0	0	0	0	1
1100	23	18	0	4	0	0	0	1	0	0	0	0	0	0	0	29.8	34.3	0	0	0	0	2	10	9	2	0	0	0	0	0	0	0	0	0
1115	20	17	0	2	0	0	0	0	0	0	0	0	0	1	0	30.8	35.4	0	0	0	1	2	4	10	3	0	0	0	0	0	0	0	0	0
1130	30	23	0	1	0	0	0	0	0	0	0	0	0	6	0	29.3	33.6	0	0	0	1	3	13	11	1	1	0	0	0	0	0	0	0	1
1145	23	22	0	1	0	0	0	0	0	0	0	0	0	0	0	30.2	37.7	0	0	0	1	3	8	6	4	1	0	0	0	0	0	0	0	1
1200	16	14	0	2	0	0	0	0	0	0	0	0	0	0	0	32.8	38.4	0	0	0	0	1	3	7	3	1	1	0	0	0	0	0	0	2
1215	27	25	0	2	0	0	0	0	0	0	0	0	0	0	0	30.7	34	0	0	0	0	3	8	14	0	1	1	0	0	0	0	0	0	2
1230	21	15	0	5	0	0	0	1	0	0	0	0	0	0	0	31.5	36.1	0	0	0	0	1	6	8	5	1	0	0	0	0	0	0	0	1
1245	24	18	0	5	0	0	0	0	0	0	0	0	0	1	0	31.2	35	0	0	0	0	3	6	12	3	0	0	0	0	0	0	0	0	0
1300	30	26	0	3	0	0	0	0	0	0	0	0	0	1	0	26.1	30.3	0	0	1	2	8	15	4	0	0	0	0	0	0	0	0	0	0
1315	18	15	0	2	1	0	0	0	0	0	0	0	0	0	0	29.6	34.7	0	0	0	0	4	5	8	1	0	0	0	0	0	0	0	0	0
1330	30	26	0	3	0	0	0	0	0	0	0	0	0	1	0	31	36.2	0	0	0	0	2	11	10	6	1	0	0	0	0	0	0	0	1
1345	32	24	0	6	0	0	0	0	0	0	0	0	0	2	0	28.3	35	0	1	1	3	3	10	10	3	0	1	0	0	0	0	0	0	1
1400	29	23	0	3	0	0	0	0	0	0	0	0	0	2	1	27.3	34.3	0	0	1	2	8	8	6	2	2	0	0	0	0	0	0	0	2
1415	24	20	0	2	0	0	0	0	0	0	0	0	0	2	0	31.3	35.3	0	0	0	0	2	8	10	4	0	0	0	0	0	0	0	0	0
1430	27	21	0	5	0	0	0	0	0	0	0	0	0	1	0	29.4	34.4	0	0	0	0	6	8	10	2	1	0	0	0	0	0	0	0	1
1445	26	19	2	3	0	0	0	1	0	0	0	0	0	1	0	28.6	34.5	0	0	0	1	5	11	7	1	1	0	0	0	0	0	0	0	1
1500	22	17	0	4	0	0	0	0	0	0	0	0	0	1	0	32.4	38.5	0	0	0	0	2	6	6	7	1	0	0	0	0	0	0	0	1
1515	28	24	0	4	0	0	0	0	0	0	0	0	0	0	0	29.9	35.1	0	0	0	0	1	16	7	4	0	0	0	0	0	0	0	0	0
1530	29	23	0	6	0	0	0	0	0	0	0	0	0	0	0	30.1	34.6	0	0	0	0	4	9	13	3	0	0	0	0	0	0	0	0	0
1545	31	26	0	5	0	0	0	0	0	0	0	0	0	0	0	28.8	34.4	0	0	1	1	6	8	12	3	0	0	0	0	0	0	0	0	0
1600	36	34	0	2	0	0	0	0	0	0	0	0	0	0	0	30.1	35.2	0	0	0	0	4	15	11	6	0	0	0	0	0	0	0	0	0
1615	46	36	1	9	0	0	0	0	0	0	0	0	0	0	0	30.8	35.6	0	0	0	1	4	12	21	7	1	0	0	0	0	0	0	0	1
1630	35	33	0	2	0	0	0	0	0	0	0	0	0	0	0	31	35.5	0	0	0	1	2	8	17	6	1	0	0	0	0	0	0	0	1
1645	32	24	0	6	0	0	0	0	0	0	0	0	0	1	1	29.9	36.9	0	1	0	0	3	12	10	5	1	0	0	0	0	0	0	0	1
1700	49	41	0	6	0	0	0	0	0	0	0	0	0	2	0	26	32.6	0	1	4	3	8	22	8	3	0	0	0	0	0	0	0	0	0
1715	43	40	0	1	0	0	0	1	0	0	0	0	0	0	1	29.7	35.6	0	1	2	0	1	17	14	6	1	1	0	0	0	0	0	0	2
1730	44	38	0	5	0	0	0	0	0	0	0	0	0	0	1	30.2	34.9	0	1	0	0	2	18	18	5	0	0	0	0	0	0	0	0	0
1745	33	32	0	1	0	0	0	0	0	0	0	0	0	0	0	31.9	36.4	0	0	0	0	0	11	16	5	0	0	1	0	0	0	0	0	1
1800	39	33	0	4	0	0	0	0	0	0	0	0	0	2	0	31.4	37.8	0	0	0	1	3	13	10	11	1	0	0	0	0	0	0	0	1
1815	26	23	0	2	0	0	0	0	0	0	0	0	0	1	0	33.9	39	0	0	0	0	0	6	10	8	2	0	0	0	0	0	0	0	2
1830	26	24	0	2	0	0	0	0	0	0	0	0	0	0	0	31.5	36.4	0	0	0	0	2	6	14	4	0	0	0	0	0	0	0	0	0
1845	20	16	0	4	0	0	0	0	0	0	0	0	0	0	0	30.6	34.7	0	0	1	0	0	5	12	2	0	0	0	0	0	0	0	0	0
1900	22	14	0	2	0	0	0	0	0	0	0	0	0	0	6	25.6	38.4	0	0	5	4	2	1	5	3	2	0	0	0	0	0	0	0	2
1915	23	20	0	0	0	0	0	1	0	0	0	0	0	0	2	30.2	35.9	0	0	1	1	2	6	9	4	0	0	0	0	0	0	0	0	0
1930	13	12	0	1	0	0	0	0	0	0	0	0	0	0	0	31.6	35.6	0	0	0	0	0	7	4	1	1	0	0	0	0	0	0	0	1
1945	9	8	0	1	0	0	0	0	0	0	0	0	0	0	0	31.6	-	0	0	0	0	1	3	4	0	0	1	0	0	0	0	0	0	1
2000	16	14	0	2	0	0	0	0	0	0	0	0	0	0	0	31.2	36.1	0	0	0	2	0	1	10	2	1	0	0	0	0	0	0	0	1
2015	8	4	1	3	0	0	0	0	0	0	0	0	0	0	0	29.5	-	0	0	0	0	1	2	5	0	0	0	0	0	0	0	0	0	0
2030	13	12	0	1	0	0	0	0	0	0	0	0	0	0	0	31.3	36.1	0	0	0	0	1	3	7	1	1	0	0	0	0	0	0	0	1
2045	9	8	0	0	0	0	0	0	0	0	0	0	0	1	0	33.7	-	0	0	0	0	0	2	3	3	1	0	0	0	0	0	0	0	1
2100	11	9	0	2	0	0	0	0	0	0	0	0	0	0	0	30.9	40.5	0	0	0	0	2	4	3	0	2	0	0	0	0	0	0	0	2
2115	10	9	0	1	0	0	0	0	0	0	0	0	0	0	0	32.5	-	0	0	0	0	1	2	4	2	1	0	0	0	0	0	0	0	1
2130	7	6	0	1	0	0	0	0	0	0	0	0	0	0	0	31.9	-	0	0	0	0	1	1	3	1	1	0	0	0	0	0	0	0	1
2145	6	4	0	1	0	0	0	0	0	0	0	0	0	1	0	29.1	-	0	0	0	1	0	1	4	0	0	0	0	0	0	0	0	0	0
2200	7	5	0	2	0	0	0	0	0	0	0	0	0	0	0	35.4	-	0	0	0	0	0	1	3	2	0	1	0	0	0	0	0	0	1
2215	5	5	0	0	0	0	0	0	0	0	0	0	0	0	0	32	-	0	0	0	0	1	1	2	1	0	0	0	0	0	0	0	0	0
2230	3	2	0	1	0	0	0	0	0	0	0	0	0	0	0	34.5	-	0	0	0	0	0	1	0	1	1	0	0	0	0	0	0	0	1
2245	5	5	0	0	0	0	0	0	0	0	0	0	0	0	0	29	-	0	0	0	0	0	4	1	0	0	0	0	0	0	0	0	0	0
2300	6	6	0	0	0	0	0	0	0	0	0	0	0	0	0	31.8	-	0	0	0	0	0	2	3	1	0	0	0	0	0	0	0	0	0
2315	1	0	0	1	0	0	0	0	0	0	0	0	0	0	0	33	-	0	0	0	0	0	0	1	0	0	0	0	0	0	0	0	0	0
2330	0	0	0	0	0	0	0	0	0	0	0	0	0	0	0	-	-	0	0	0	0	0	0	0	0	0	0	0	0	0	0	0	0	0
2345	0	0	0	0	0	0	0	0	0	0	0	0	0	0	0	-	-	0	0	0	0	0	0	0	0	0	0	0	0	0	0	0	0	0
07-19	**1451**	**1217**	**6**	**176**	**2**	**1**	**1**	**5**	**1**	**0**	**0**	**0**	**0**	**33**	**9**	**30.2**	**35.3**	**0**	**8**	**14**	**27**	**156**	**461**	**544**	**202**	**32**	**6**	**1**	**0**	**0**	**0**	**0**	**0**	**39**
06-22	**1656**	**1382**	**8**	**203**	**2**	**1**	**1**	**6**	**1**	**0**	**0**	**0**	**0**	**35**	**17**	**30.3**	**35.6**	**0**	**8**	**20**	**35**	**169**	**508**	**629**	**229**	**50**	**7**	**1**	**0**	**0**	**0**	**0**	**0**	**58**
06-00	**1683**	**1405**	**8**	**207**	**2**	**1**	**1**	**6**	**1**	**0**	**0**	**0**	**0**	**35**	**17**	**30.4**	**35.6**	**0**	**8**	**20**	**35**	**170**	**517**	**639**	**234**	**51**	**8**	**1**	**0**	**0**	**0**	**0**	**0**	**60**
00-00	**1718**	**1433**	**8**	**213**	**2**	**1**	**1**	**7**	**1**	**0**	**0**	**0**	**0**	**35**	**17**	**30.4**	**35.7**	**0**	**8**	**20**	**35**	**171**	**520**	**655**	**245**	**55**	**8**	**1**	**0**	**0**	**0**	**0**	**0**	**64**

Project ID and Name: IW0283 East Street, Rusper
Site No: 1
Location Name East Street (West)
Direction: BA (Westbound)

16 August 2024

Time Period	Total	Cls 1	Cls 2	Cls 3	Cls 4	Cls 5	Cls 6	Cls 7	Cls 8	Cls 9	Cls 10	Cls 11	Cls 12	Cls 14	Cls 15	Mean	Vpp 85	Vbin 0 5	Vbin 5 10	Vbin 10 15	Vbin 15 20	Vbin 20 25	Vbin 25 30	Vbin 30 35	Vbin 35 40	Vbin 40 45	Vbin 45 50	Vbin 50 55	Vbin 55 60	Vbin 60 65	Vbin 65 70	Vbin 70 75	Vbin 75 80	Number of vehicles exceeding PSL 40
0000	5	5	0	0	0	0	0	0	0	0	0	0	0	0	0	34.8	-	0	0	0	0	0	0	4	0	1	0	0	0	0	0	0	0	1
0015	0	0	0	0	0	0	0	0	0	0	0	0	0	0	0	-	-	0	0	0	0	0	0	0	0	0	0	0	0	0	0	0	0	0
0030	1	1	0	0	0	0	0	0	0	0	0	0	0	0	0	29.3	-	0	0	0	0	0	1	0	0	0	0	0	0	0	0	0	0	0
0045	1	1	0	0	0	0	0	0	0	0	0	0	0	0	0	35.2	-	0	0	0	0	0	0	0	1	0	0	0	0	0	0	0	0	0
0100	2	2	0	0	0	0	0	0	0	0	0	0	0	0	0	20.4	-	0	0	0	0	2	0	0	0	0	0	0	0	0	0	0	0	0
0115	1	1	0	0	0	0	0	0	0	0	0	0	0	0	0	47.1	-	0	0	0	0	0	0	0	0	1	0	0	0	0	0	0	0	1
0130	1	1	0	0	0	0	0	0	0	0	0	0	0	0	0	26	-	0	0	0	0	0	1	0	0	0	0	0	0	0	0	0	0	0
0145	1	1	0	0	0	0	0	0	0	0	0	0	0	0	0	33.1	-	0	0	0	0	0	0	1	0	0	0	0	0	0	0	0	0	0
0200	1	0	0	1	0	0	0	0	0	0	0	0	0	0	0	27.7	-	0	0	0	0	0	1	0	0	0	0	0	0	0	0	0	0	0
0215	0	0	0	0	0	0	0	0	0	0	0	0	0	0	0	-	-	0	0	0	0	0	0	0	0	0	0	0	0	0	0	0	0	0
0230	0	0	0	0	0	0	0	0	0	0	0	0	0	0	0	-	-	0	0	0	0	0	0	0	0	0	0	0	0	0	0	0	0	0
0245	1	1	0	0	0	0	0	0	0	0	0	0	0	0	0	28.6	-	0	0	0	0	0	1	0	0	0	0	0	0	0	0	0	0	0
0300	1	0	0	1	0	0	0	0	0	0	0	0	0	0	0	32.1	-	0	0	0	0	0	0	1	0	0	0	0	0	0	0	0	0	0
0315	1	1	0	0	0	0	0	0	0	0	0	0	0	0	0	32.8	-	0	0	0	0	0	0	1	0	0	0	0	0	0	0	0	0	0
0330	4	4	0	0	0	0	0	0	0	0	0	0	0	0	0	35.4	-	0	0	0	0	0	1	2	0	0	1	0	0	0	0	0	0	1
0345	2	2	0	0	0	0	0	0	0	0	0	0	0	0	0	30	-	0	0	0	0	0	1	1	0	0	0	0	0	0	0	0	0	0
0400	2	1	0	1	0	0	0	0	0	0	0	0	0	0	0	31.2	-	0	0	0	0	0	1	0	1	0	0	0	0	0	0	0	0	0
0415	2	2	0	0	0	0	0	0	0	0	0	0	0	0	0	36.1	-	0	0	0	0	0	1	0	0	1	0	0	0	0	0	0	0	1
0430	2	2	0	0	0	0	0	0	0	0	0	0	0	0	0	36.3	-	0	0	0	0	0	0	1	1	0	0	0	0	0	0	0	0	0
0445	2	2	0	0	0	0	0	0	0	0	0	0	0	0	0	33.8	-	0	0	0	0	0	0	1	1	0	0	0	0	0	0	0	0	0
0500	3	2	0	1	0	0	0	0	0	0	0	0	0	0	0	41.2	-	0	0	0	0	0	0	0	1	1	1	0	0	0	0	0	0	2
0515	0	0	0	0	0	0	0	0	0	0	0	0	0	0	0	-	-	0	0	0	0	0	0	0	0	0	0	0	0	0	0	0	0	0
0530	6	5	0	0	0	0	0	0	1	0	0	0	0	0	0	33	-	0	0	0	0	0	2	1	3	0	0	0	0	0	0	0	0	0
0545	7	7	0	0	0	0	0	0	0	0	0	0	0	0	0	33.4	-	0	0	0	0	0	2	3	1	1	0	0	0	0	0	0	0	1
0600	11	10	0	1	0	0	0	0	0	0	0	0	0	0	0	33.5	38.4	0	0	0	0	0	2	5	4	0	0	0	0	0	0	0	0	0
0615	10	7	0	2	0	0	0	0	0	0	0	0	0	0	1	33.5	-	0	0	0	1	0	0	4	5	0	0	0	0	0	0	0	0	5
0630	13	12	0	1	0	0	0	0	0	0	0	0	0	0	0	35.3	42.1	0	0	0	0	1	0	6	3	3	0	0	0	0	0	0	0	3
0645	32	25	0	7	0	0	0	0	0	0	0	0	0	0	0	32.9	38.5	0	0	0	0	2	8	10	10	2	0	0	0	0	0	0	0	2
0700	24	20	0	3	0	0	0	0	0	0	0	0	0	1	0	28.7	38.7	0	0	1	4	5	2	5	5	1	1	0	0	0	0	0	0	2
0715	47	37	0	8	0	0	0	0	0	0	0	0	0	2	0	32.6	37.8	0	0	1	0	1	12	20	11	1	0	1	0	0	0	0	0	2
0730	37	35	0	2	0	0	0	0	0	0	0	0	0	0	0	32	39.4	0	1	1	0	0	12	12	9	1	1	0	0	0	0	0	0	2
0745	38	27	0	9	0	0	0	1	1	0	0	0	0	0	0	29.4	33	0	0	1	0	3	18	14	1	1	0	0	0	0	0	0	0	1
0800	43	34	0	9	0	0	0	0	0	0	0	0	0	0	0	29.2	33.8	0	1	0	2	2	16	19	3	0	0	0	0	0	0	0	0	0
0815	44	35	0	8	0	0	0	0	0	0	0	0	0	0	1	26.7	33.2	0	0	0	7	12	8	14	2	1	0	0	0	0	0	0	0	1
0830	27	22	0	4	0	0	0	1	0	0	0	0	0	0	0	27	32.7	0	0	0	3	4	12	8	0	0	0	0	0	0	0	0	0	0
0845	28	22	0	6	0	0	0	0	0	0	0	0	0	0	0	27.6	31.5	0	0	0	1	6	15	3	3	0	0	0	0	0	0	0	0	0
0900	33	27	0	4	0	0	0	0	0	0	0	0	0	1	1	27.3	32	0	1	1	3	3	11	12	1	1	0	0	0	0	0	0	0	1
0915	24	21	0	3	0	0	0	0	0	0	0	0	0	0	0	24.7	29.2	0	0	0	7	4	12	0	1	0	0	0	0	0	0	0	0	0
0930	22	16	0	5	0	0	0	0	0	0	0	0	0	1	0	16.7	20.5	0	0	9	9	3	1	0	0	0	0	0	0	0	0	0	0	0
0945	31	21	0	10	0	0	0	0	0	0	0	0	0	0	0	26.2	33.3	0	0	1	7	5	8	7	3	0	0	0	0	0	0	0	0	0
1000	17	15	0	1	1	0	0	0	0	0	0	0	0	0	0	24.9	31.7	0	0	2	2	3	6	4	0	0	0	0	0	0	0	0	0	0
1015	23	16	0	3	0	0	0	0	0	0	0	0	0	4	0	27.3	33.8	0	0	1	3	2	8	7	2	0	0	0	0	0	0	0	0	0
1030	18	13	0	4	0	0	0	0	0	0	0	0	0	0	1	26.3	33.2	0	1	1	1	3	6	5	1	0	0	0	0	0	0	0	0	0
1045	19	11	1	5	0	0	0	1	0	0	0	0	0	0	1	22.6	32.7	0	0	5	3	3	3	5	0	0	0	0	0	0	0	0	0	0
1100	20	14	0	3	0	1	0	0	0	0	0	0	0	1	1	21.8	31.2	0	3	3	2	3	6	2	1	0	0	0	0	0	0	0	0	0
1115	19	17	0	2	0	0	0	0	0	0	0	0	0	0	0	28.2	36.8	0	0	0	3	3	5	5	3	0	0	0	0	0	0	0	0	0
1130	27	23	0	3	0	0	0	0	0	0	0	0	0	0	1	28.9	34.7	0	0	1	1	3	9	10	3	0	0	0	0	0	0	0	0	0
1145	23	17	0	5	0	0	0	1	0	0	0	0	0	0	0	27.6	34	0	0	0	4	5	5	7	1	1	0	0	0	0	0	0	0	1
1200	18	13	0	4	0	0	0	0	0	0	0	0	0	0	1	26.7	33.2	0	0	2	1	3	6	4	2	0	0	0	0	0	0	0	0	0
1215	31	26	1	2	0	0	0	0	0	0	0	0	0	1	1	26.6	34.1	0	2	0	1	9	8	8	3	0	0	0	0	0	0	0	0	0
1230	30	25	0	5	0	0	0	0	0	0	0	0	0	0	0	25.8	31.7	0	0	2	4	4	14	5	1	0	0	0	0	0	0	0	0	0
1245	18	17	0	1	0	0	0	0	0	0	0	0	0	0	0	27.2	37.7	0	0	0	4	3	5	3	2	1	0	0	0	0	0	0	0	1
1300	36	26	1	7	1	0	0	0	0	0	0	0	0	1	0	23	27.4	0	0	2	10	15	7	0	1	0	1	0	0	0	0	0	0	1
1315	23	16	0	4	0	0	0	0	0	0	0	0	0	2	1	25.2	32.3	0	1	2	2	3	9	5	1	0	0	0	0	0	0	0	0	0
1330	18	14	0	3	0	0	0	0	0	0	0	0	0	0	1	26.9	30.8	0	1	0	0	4	9	3	0	0	1	0	0	0	0	0	0	1
1345	22	17	0	5	0	0	0	0	0	0	0	0	0	0	0	25.1	31.4	0	0	2	2	6	7	5	0	0	0	0	0	0	0	0	0	0
1400	20	14	1	5	0	0	0	0	0	0	0	0	0	0	0	26.8	32.9	0	0	1	0	7	6	6	0	0	0	0	0	0	0	0	0	0
1415	21	17	0	3	0	0	0	0	0	0	0	0	0	0	1	28.1	33.6	0	0	2	0	4	6	7	0	2	0	0	0	0	0	0	0	2
1430	24	18	0	4	0	0	0	0	0	0	0	0	0	1	1	25.1	31.4	0	0	3	1	5	11	4	0	0	0	0	0	0	0	0	0	0
1445	25	22	0	2	0	0	0	0	0	0	0	0	0	1	0	25.6	30.8	0	0	0	2	9	8	6	0	0	0	0	0	0	0	0	0	0
1500	38	25	0	9	0	0	0	0	0	0	0	0	0	2	2	20	31.3	0	5	8	8	2	8	7	0	0	0	0	0	0	0	0	0	0
1515	37	30	0	4	0	0	1	0	0	0	0	0	0	2	0	19.7	24.5	0	1	5	15	11	3	2	0	0	0	0	0	0	0	0	0	0
1530	30	23	1	6	0	0	0	0	0	0	0	0	0	0	0	17.7	25.8	0	1	10	10	4	5	0	0	0	0	0	0	0	0	0	0	0
1545	23	19	0	4	0	0	0	0	0	0	0	0	0	0	0	18.3	24.4	0	0	6	9	5	3	0	0	0	0	0	0	0	0	0	0	0
1600	37	29	0	7	0	0	0	0	0	0	0	0	0	1	0	21.3	33	0	2	8	12	4	3	4	3	0	1	0	0	0	0	0	0	1
1615	27	24	0	2	1	0	0	0	0	0	0	0	0	0	0	26.7	35	0	0	3	2	5	9	4	3	1	0	0	0	0	0	0	0	1
1630	34	28	1	5	0	0	0	0	0	0	0	0	0	0	0	25.6	35.7	0	1	1	11	1	7	7	6	0	0	0	0	0	0	0	0	0
1645	39	37	0	2	0	0	0	0	0	0	0	0	0	0	0	28.8	34.6	0	0	1	2	5	16	10	4	1	0	0	0	0	0	0	0	1
1700	43	40	0	3	0	0	0	0	0	0	0	0	0	0	0	26.6	31.5	0	0	2	4	5	22	9	1	0	0	0	0	0	0	0	0	0
1715	47	36	0	8	0	1	0	1	0	0	0	0	0	1	0	24.8	32.5	0	0	3	12	7	13	8	4	0	0	0	0	0	0	0	0	0
1730	46	38	0	7	0	0	0	0	0	0	0	0	0	0	1	22	29	0	2	7	6	18	10	3	0	0	0	0	2	0	0	0	0	0
1745	42	40	0	2	0	0	0	0	0	0	0	0	0	0	0	26.1	32.5	0	0	2	9	4	11	13	2	1	0	0	0	0	0	0	0	1
1800	36	32	0	4	0	0	0	0	0	0	0	0	0	0	0	27.4	34.1	0	0	2	1	10	11	9	3	0	0	0	0	0	0	0	0	0
1815	34	33	1	0	0	0	0	0	0	0	0	0	0	0	0	28.6	35.3	0	0	1	3	6	10	8	6	0	0	0	0	0	0	0	0	0
1830	23	22	0	1	0	0	0	0	0	0	0	0	0	0	0	27.8	34.7	0	0	2	1	4	7	6	3	0	0	0	0	0	0	0	0	0
1845	14	9	0	3	0	0	0	0	0	0	0	0	0	0	2	25.6	32.8	0	1	2	0	1	4	5	1	0	0	0	0	0	0	0	0	0
1900	27	22	0	4	0	0	0	0	0	0	0	0	0	1	0	28.2	36.3	0	1	0	2	5	8	4	6	0	1	0	0	0	0	0	0	1
1915	12	10	0	1	0	0	1	0	0	0	0	0	0	0	0	30.3	39.4	0	0	0	1	1	4	3	2	1	0	0	0	0	0	0	0	1
1930	20	18	0	1	0	0	0	0	0	0	0	0	0	1	0	27.5	35.5	0	0	2	0	4	10	1	2	0	1	0	0	0	0	0	0	1
1945	11	11	0	0	0	0	0	0	0	0	0	0	0	0	0	31.2	36.1	0	0	0	0	3	0	6	2	0	0	0	0	0	0	0	0	0
2000	10	9	0	1	0	0	0	0	0	0	0	0	0	0	0	30.8	-	0	0	0	1	1	3	3	0	1	1	0	0	0	0	0	0	2
2015	13	11	0	1	0	0	0	0	0	0	0	0	0	0	1	32.3	42.2	0	1	0	0	1	3	4	0	4	0	0	0	0	0	0	0	4
2030	8	7	0	0	1	0	0	0	0	0	0	0	0	0	0	30.1	-	0	0	0	1	1	2	2	0	2	0	0	0	0	0	0	0	2
2045	9	8	0	1	0	0	0	0	0	0	0	0	0	0	0	31.2	-	0	0	0	0	0	4	4	0	1	0	0	0	0	0	0	0	1
2100	11	11	0	0	0	0	0	0	0	0	0	0	0	0	0	31.7	35.9	0	0	0	0	1	3	6	0	1	0	0	0	0	0	0	0	1
2115	7	7	0	0	0	0	0	0	0	0	0	0	0	0	0	30.3	-	0	0	0	0	1	2	3	1	0	0	0	0	0	0	0	0	0
2130	10	10	0	0	0	0	0	0	0	0	0	0	0	0	0	27.4	-	0	0	0	1	0	2	2	4	1	0	0	0	0	0	0	0	0
2145	5	4	0	0	0	0	0	0	0	0	0	0	0	1	0	30.9	-	0	0	0	1	0	1	1	2	0	0	0	0	0	0	0	0	0
2200	7	6	0	1	0	0	0	0	0	0	0	0	0	0	0	35	-	0	0	0	0	0	2	2	1	2	0	0	0	0	0	0	0	2
2215	10	8	0	0	0	0	0	0	0	0	0	0	0	2	0	36	-	0	0	0	0	0	1	4	3	1	1	0	0	0	0	0	0	2
2230	6	5	0	1	0	0	0	0	0	0	0	0	0	0	0	33.1	-	0	0	0	0	0	2	2	1	1	0	0	0	0	0	0	0	1
2245	4	4	0	0	0	0	0	0	0	0	0	0	0	0	0	31.5	-	0	0	0	0	0	1	3	0	0	0	0	0	0	0	0	0	0
2300	3	1	1	1	0	0	0	0	0	0	0	0	0	0	0	31.4	-	0	0	0	0	1	0	1	1	0	0	0	0	0	0	0	0	0
2315	6	3	0	3	0	0	0	0	0	0	0	0	0	0	0	30.8	-	0	0	0	0	1	2	2	0	1	0	0	0	0	0	0	0	1
2330	3	2	0	1	0	0	0	0	0	0	0	0	0	0	0	34.6	-	0	0	0	0	0	0	2	0	1	0	0	0	0	0	0	0	1
2345	5	3	0	2	0	0	0	0	0	0	0	0	0	0	0	30.3	-	0	0	0	0	1	2	1	0	1	0	0	0	0	0	0	0	1
07-19	**1400**	**1133**	**7**	**209**	**3**	**2**	**1**	**5**	**1**	**0**	**0**	**0**	**0**	**22**	**17**	**25.8**	**32.9**	**0**	**24**	**107**	**194**	**237**	**413**	**310**	**96**	**13**	**5**	**1**	**0**	**0**	**0**	**0**	**0**	**19**
06-22	**1609**	**1315**	**7**	**229**	**4**	**2**	**2**	**5**	**1**	**0**	**0**	**0**	**0**	**25**	**19**	**26.5**	**33.7**	**0**	**26**	**110**	**201**	**260**	**465**	**376**	**134**	**28**	**8**	**1**	**0**	**0**	**0**	**0**	**0**	**37**
06-00	**1653**	**1347**	**8**	**238**	**4**	**2**	**2**	**5**	**1**	**0**	**0**	**0**	**0**	**27**	**19**	**26.7**	**34**	**0**	**26**	**110**	**201**	**263**	**475**	**393**	**140**	**35**	**9**	**1**	**0**	**0**	**0**	**0**	**0**	**45**
00-00	**1699**	**1388**	**8**	**242**	**4**	**2**	**2**	**5**	**2**	**0**	**0**	**0**	**0**	**27**	**19**	**26.9**	**34.1**	**0**	**26**	**110**	**201**	**265**	**487**	**409**	**149**	**39**	**12**	**1**	**0**	**0**	**0**	**0**	**0**	**52**

INNOWISE WORKS

Project ID and Name: IW0283 East Street, Rusper
Site No: 1
Location Name East Street (West)
Direction: BA (Westbound)

17 August 2024

Time Period	Total	Cls 1	Cls 2	Cls 3	Cls 4	Cls 5	Cls 6	Cls 7	Cls 8	Cls 9	Cls 10	Cls 11	Cls 12	Cls 14	Cls 15	Mean 85	Vpp	Vbin 0 5	Vbin 5 10	Vbin 10 15	Vbin 15 20	Vbin 20 25	Vbin 25 30	Vbin 30 35	Vbin 35 40	Vbin 40 45	Vbin 45 50	Vbin 50 55	Vbin 55 60	Vbin 60 65	Vbin 65 70	Vbin 70 75	Vbin 75 80	Number of vehicles exceeding PSL 40
0000	1	1	0	0	0	0	0	0	0	0	0	0	0	0	0	30.6	-	0	0	0	0	0	0	1	0	0	0	0	0	0	0	0	0	0
0015	3	3	0	0	0	0	0	0	0	0	0	0	0	0	0	33.6	-	0	0	0	0	0	1	1	1	0	0	0	0	0	0	0	0	0
0030	1	1	0	0	0	0	0	0	0	0	0	0	0	0	0	27.1	-	0	0	0	0	0	1	0	0	0	0	0	0	0	0	0	0	0
0045	0	0	0	0	0	0	0	0	0	0	0	0	0	0	0	-	-	0	0	0	0	0	0	0	0	0	0	0	0	0	0	0	0	0
0100	0	0	0	0	0	0	0	0	0	0	0	0	0	0	0	-	-	0	0	0	0	0	0	0	0	0	0	0	0	0	0	0	0	0
0115	1	1	0	0	0	0	0	0	0	0	0	0	0	0	0	29.8	-	0	0	0	0	0	1	0	0	0	0	0	0	0	0	0	0	0
0130	0	0	0	0	0	0	0	0	0	0	0	0	0	0	0	-	-	0	0	0	0	0	0	0	0	0	0	0	0	0	0	0	0	0
0145	0	0	0	0	0	0	0	0	0	0	0	0	0	0	0	-	-	0	0	0	0	0	0	0	0	0	0	0	0	0	0	0	0	0
0200	0	0	0	0	0	0	0	0	0	0	0	0	0	0	0	-	-	0	0	0	0	0	0	0	0	0	0	0	0	0	0	0	0	0
0215	0	0	0	0	0	0	0	0	0	0	0	0	0	0	0	-	-	0	0	0	0	0	0	0	0	0	0	0	0	0	0	0	0	0
0230	0	0	0	0	0	0	0	0	0	0	0	0	0	0	0	-	-	0	0	0	0	0	0	0	0	0	0	0	0	0	0	0	0	0
0245	0	0	0	0	0	0	0	0	0	0	0	0	0	0	0	-	-	0	0	0	0	0	0	0	0	0	0	0	0	0	0	0	0	0
0300	1	1	0	0	0	0	0	0	0	0	0	0	0	0	0	22.3	-	0	0	0	0	1	0	0	0	0	0	0	0	0	0	0	0	0
0315	1	1	0	0	0	0	0	0	0	0	0	0	0	0	0	36.2	-	0	0	0	0	0	0	0	1	0	0	0	0	0	0	0	0	0
0330	2	2	0	0	0	0	0	0	0	0	0	0	0	0	0	30.1	-	0	0	0	0	0	1	1	0	0	0	0	0	0	0	0	0	0
0345	0	0	0	0	0	0	0	0	0	0	0	0	0	0	0	-	-	0	0	0	0	0	0	0	0	0	0	0	0	0	0	0	0	0
0400	2	2	0	0	0	0	0	0	0	0	0	0	0	0	0	38	-	0	0	0	0	0	0	1	0	1	0	0	0	0	0	0	0	1
0415	0	0	0	0	0	0	0	0	0	0	0	0	0	0	0	-	-	0	0	0	0	0	0	0	0	0	0	0	0	0	0	0	0	0
0430	1	1	0	0	0	0	0	0	0	0	0	0	0	0	0	48.6	-	0	0	0	0	0	0	0	0	0	1	0	0	0	0	0	0	1
0445	1	0	1	0	0	0	0	0	0	0	0	0	0	0	0	33.6	-	0	0	0	0	0	0	1	0	0	0	0	0	0	0	0	0	0
0500	2	2	0	0	0	0	0	0	0	0	0	0	0	0	0	41.2	-	0	0	0	0	0	0	0	0	2	0	0	0	0	0	0	0	2
0515	2	1	0	1	0	0	0	0	0	0	0	0	0	0	0	26.9	-	0	0	0	0	0	2	0	0	0	0	0	0	0	0	0	0	0
0530	1	1	0	0	0	0	0	0	0	0	0	0	0	0	0	30.5	-	0	0	0	0	0	0	1	0	0	0	0	0	0	0	0	0	0
0545	2	2	0	0	0	0	0	0	0	0	0	0	0	0	0	29.1	-	0	0	0	0	0	2	0	0	0	0	0	0	0	0	0	0	0
0600	5	4	0	1	0	0	0	0	0	0	0	0	0	0	0	29.8	-	0	0	0	0	0	4	0	1	0	0	0	0	0	0	0	0	0
0615	6	5	0	1	0	0	0	0	0	0	0	0	0	0	0	34.1	-	0	0	0	0	1	1	1	2	1	0	0	0	0	0	0	0	1
0630	4	2	0	2	0	0	0	0	0	0	0	0	0	0	0	38.9	-	0	0	0	0	0	1	0	0	3	0	0	0	0	0	0	0	3
0645	2	2	0	0	0	0	0	0	0	0	0	0	0	0	0	30.4	-	0	0	0	0	0	1	1	0	0	0	0	0	0	0	0	0	0
0700	7	7	0	0	0	0	0	0	0	0	0	0	0	0	0	29.4	-	0	0	0	0	1	3	2	1	0	0	0	0	0	0	0	0	0
0715	21	19	0	2	0	0	0	0	0	0	0	0	0	0	0	30	35.5	0	0	0	0	2	10	6	3	0	0	0	0	0	0	0	0	0
0730	19	14	0	5	0	0	0	0	0	0	0	0	0	0	0	31.2	37.4	0	0	0	1	2	4	5	7	0	0	0	0	0	0	0	0	0
0745	15	14	0	0	0	0	0	0	0	0	0	0	0	0	1	26.3	33.8	0	0	1	1	3	6	2	2	0	0	0	0	0	0	0	0	0
0800	21	15	0	6	0	0	0	0	0	0	0	0	0	0	0	28.1	33.9	0	0	0	1	4	11	4	0	1	0	0	0	0	0	0	0	1
0815	21	19	0	1	0	0	0	0	0	0	0	0	0	1	0	27.9	34.7	0	0	0	1	4	9	4	2	1	0	0	0	0	0	0	0	1
0830	22	19	0	2	0	0	0	1	0	0	0	0	0	0	0	27.4	32.8	0	0	0	2	4	10	5	1	0	0	0	0	0	0	0	0	0
0845	26	22	0	1	1	0	0	1	0	0	0	0	0	0	1	28.4	32.6	0	0	2	1	1	11	10	0	1	0	0	0	0	0	0	0	1
0900	15	12	0	2	0	0	0	0	0	0	0	0	0	0	1	30.1	35.3	0	0	1	0	0	4	7	3	0	0	0	0	0	0	0	0	0
0915	32	27	1	2	0	1	0	0	0	0	0	0	0	0	1	22.2	30.8	0	1	10	3	2	7	9	0	0	0	0	0	0	0	0	0	0
0930	31	22	0	7	0	0	0	0	0	0	0	0	0	0	2	28.4	33.8	0	0	2	0	3	14	9	2	1	0	0	0	0	0	0	0	1
0945	23	21	0	2	0	0	0	0	0	0	0	0	0	0	0	26.6	30.4	0	0	0	0	8	12	3	0	0	0	0	0	0	0	0	0	0
1000	35	30	0	1	0	0	0	0	0	0	0	0	0	1	2	20.8	30.8	0	4	11	2	3	7	6	2	0	0	0	0	0	0	0	0	0
1015	30	22	0	6	0	0	0	0	0	0	0	0	0	0	2	25.9	30.5	0	0	2	2	6	13	7	0	0	0	0	0	0	0	0	0	0
1030	25	17	0	3	0	0	0	0	0	0	0	0	0	3	2	28.3	31.8	0	0	2	0	1	12	8	2	0	0	0	0	0	0	0	0	0
1045	32	28	1	2	0	0	0	0	0	0	0	0	0	0	1	26.7	33.9	0	3	0	5	2	8	12	2	0	0	0	0	0	0	0	0	0
1100	27	24	1	1	0	0	0	0	0	0	0	0	0	1	0	20.9	26.4	0	1	2	7	11	5	1	0	0	0	0	0	0	0	0	0	0
1115	27	19	0	5	0	0	0	0	0	0	0	0	0	1	2	25.4	31.3	0	0	3	5	0	13	5	1	0	0	0	0	0	0	0	0	0
1130	24	20	0	4	0	0	0	0	0	0	0	0	0	0	0	25.4	31	0	1	0	4	5	10	4	0	0	0	0	0	0	0	0	0	0
1145	32	31	0	0	0	0	0	0	0	0	0	0	0	1	0	24.6	31.6	0	3	1	1	10	11	5	1	0	0	0	0	0	0	0	0	0
1200	42	39	0	1	0	1	0	0	0	0	1	0	0	0	0	22.8	29.4	0	0	9	5	10	13	4	1	0	0	0	0	0	0	0	0	0
1215	22	18	0	1	0	0	0	0	0	0	0	0	0	2	1	30.4	35.1	0	0	1	0	1	8	9	2	1	0	0	0	0	0	0	0	1
1230	31	25	0	5	0	0	0	0	0	0	0	0	0	0	1	23.7	31	0	1	2	5	8	8	6	1	0	0	0	0	0	0	0	0	0
1245	27	21	1	5	0	0	0	0	0	0	0	0	0	0	0	25.6	30.8	0	0	2	1	9	10	5	0	0	0	0	0	0	0	0	0	0
1300	29	21	0	5	0	0	0	0	0	0	0	0	0	2	1	23.2	33.7	0	2	2	7	8	3	5	2	0	0	0	0	0	0	0	0	0
1315	26	20	0	5	0	0	0	0	0	0	0	0	0	0	1	26.5	34.6	0	2	1	0	9	3	10	1	0	0	0	0	0	0	0	0	0
1330	33	28	0	4	0	0	0	0	0	0	0	0	0	0	1	27.9	32	0	1	1	0	2	18	10	1	0	0	0	0	0	0	0	0	0
1345	28	22	0	1	0	1	0	0	0	0	1	0	0	0	3	24.3	32.3	0	0	5	1	11	4	5	2	0	0	0	0	0	0	0	0	0
1400	21	17	0	0	0	0	0	0	0	0	0	0	0	0	4	25.2	37.1	0	1	6	0	2	3	5	4	0	0	0	0	0	0	0	0	0
1415	26	18	0	4	0	1	0	0	0	0	0	0	0	1	2	26	32.4	0	0	5	0	2	11	7	1	0	0	0	0	0	0	0	0	0
1430	21	19	0	2	0	0	0	0	0	0	0	0	0	0	0	30.3	35.4	0	0	0	0	3	5	10	3	0	0	0	0	0	0	0	0	0
1445	20	17	0	2	0	0	0	0	0	0	0	0	0	1	0	23.4	30.7	0	2	2	1	3	9	2	0	1	0	0	0	0	0	0	0	1
1500	21	19	0	1	0	0	0	0	0	0	0	0	0	0	1	24	28.7	0	1	0	0	10	9	1	0	0	0	0	0	0	0	0	0	0
1515	26	17	0	1	0	0	0	0	0	0	0	0	0	5	3	25.7	35.6	0	1	3	1	6	8	3	4	0	0	0	0	0	0	0	0	0
1530	17	16	0	1	0	0	0	0	0	0	0	0	0	0	0	29.1	36.3	0	0	0	0	4	5	5	3	0	0	0	0	0	0	0	0	0
1545	17	13	0	1	1	0	0	0	0	0	0	0	0	1	1	24.6	32.7	0	3	0	1	2	5	5	1	0	0	0	0	0	0	0	0	0
1600	12	11	1	0	0	0	0	0	0	0	0	0	0	0	0	29.6	36.1	0	0	1	0	1	2	6	2	0	0	0	0	0	0	0	0	0
1615	19	16	0	3	0	0	0	0	0	0	0	0	0	0	0	27.6	33.3	0	0	0	2	5	5	5	1	1	0	0	0	0	0	0	0	1
1630	19	14	0	2	0	0	0	0	0	0	0	0	0	0	3	25.8	31.8	0	3	0	0	3	9	2	2	0	0	0	0	0	0	0	0	0
1645	18	12	0	1	0	1	1	0	0	0	0	0	0	2	1	27.4	33.9	0	1	1	1	0	6	8	1	0	0	0	0	0	0	0	0	0
1700	21	17	0	3	0	0	0	0	0	0	0	0	0	0	1	28.2	35.7	0	0	2	0	4	7	4	3	1	0	0	0	0	0	0	0	1
1715	18	17	0	1	0	0	0	0	0	0	0	0	0	0	0	27.4	35.3	0	0	1	2	2	7	4	2	0	0	0	0	0	0	0	0	0
1730	20	17	0	3	0	0	0	0	0	0	0	0	0	0	0	29.6	36.4	0	0	1	1	2	4	8	4	0	0	0	0	0	0	0	0	0
1745	26	25	0	0	0	0	0	0	0	0	0	0	0	1	0	29.6	33.6	0	0	1	2	1	10	9	1	0	1	1	0	0	0	0	0	2
1800	18	15	0	2	0	0	0	0	0	0	0	0	0	0	1	27.4	36.3	0	0	2	0	4	5	4	3	0	0	0	0	0	0	0	0	0
1815	11	9	0	1	0	0	0	0	0	0	0	0	0	0	1	26	32.1	0	0	1	1	1	4	4	0	0	0	0	0	0	0	0	0	0
1830	19	18	0	1	0	0	0	0	0	0	0	0	0	0	0	29.4	34.3	0	0	0	0	4	7	6	1	1	0	0	0	0	0	0	0	1
1845	22	18	0	3	0	0	0	0	0	0	0	0	0	0	1	28.2	36.1	0	1	0	0	8	4	6	1	2	0	0	0	0	0	0	0	2
1900	9	9	0	0	0	0	0	0	0	0	0	0	0	0	0	32.2	-	0	0	0	0	0	2	5	2	0	0	0	0	0	0	0	0	0
1915	9	8	0	1	0	0	0	0	0	0	0	0	0	0	0	29.4	-	0	0	0	1	0	4	3	1	0	0	0	0	0	0	0	0	0
1930	13	11	0	2	0	0	0	0	0	0	0	0	0	0	0	28.4	35.4	0	0	0	0	3	6	2	2	0	0	0	0	0	0	0	0	0
1945	12	12	0	0	0	0	0	0	0	0	0	0	0	0	0	30.9	35.7	0	0	0	0	2	3	5	1	1	0	0	0	0	0	0	0	1
2000	14	11	0	3	0	0	0	0	0	0	0	0	0	0	0	31.2	35.6	0	0	0	0	1	5	5	3	0	0	0	0	0	0	0	0	0
2015	6	5	0	0	0	0	0	0	0	0	0	0	0	1	0	33.2	-	0	0	0	0	0	2	2	2	0	0	0	0	0	0	0	0	0
2030	9	8	0	1	0	0	0	0	0	0	0	0	0	0	0	33.6	-	0	0	0	0	1	1	3	3	1	0	0	0	0	0	0	0	1
2045	12	11	0	1	0	0	0	0	0	0	0	0	0	0	0	33.1	36.1	0	0	0	0	0	1	9	1	1	0	0	0	0	0	0	0	1
2100	6	6	0	0	0	0	0	0	0	0	0	0	0	0	0	31.5	-	0	0	0	0	1	1	3	1	0	0	0	0	0	0	0	0	0
2115	6	6	0	0	0	0	0	0	0	0	0	0	0	0	0	29.6	-	0	0	0	1	0	1	3	1	0	0	0	0	0	0	0	0	0
2130	12	11	0	1	0	0	0	0	0	0	0	0	0	0	0	34.9	43.7	0	0	0	0	0	0	9	1	1	1	0	0	0	0	0	0	2
2145	2	2	0	0	0	0	0	0	0	0	0	0	0	0	0	38	-	0	0	0	0	0	0	1	0	1	0	0	0	0	0	0	0	1
2200	5	5	0	0	0	0	0	0	0	0	0	0	0	0	0	31.9	-	0	0	0	0	0	2	1	2	0	0	0	0	0	0	0	0	0
2215	9	8	0	0	0	0	0	0	0	0	0	0	0	1	0	34.7	-	0	0	0	0	0	3	1	4	0	0	1	0	0	0	0	0	1
2230	8	8	0	0	0	0	0	0	0	0	0	0	0	0	0	33.5	-	0	0	0	0	1	1	4	1	0	1	0	0	0	0	0	0	1
2245	7	6	0	0	0	0	0	0	0	0	0	0	0	1	0	37	-	0	0	0	0	0	0	3	2	1	1	0	0	0	0	0	0	2
2300	3	2	0	1	0	0	0	0	0	0	0	0	0	0	0	34.2	-	0	0	0	0	0	0	1	2	0	0	0	0	0	0	0	0	0
2315	9	7	0	1	0	0	0	0	0	0	0	0	0	0	0	28.1	-	0	0	1	0	2	2	3	1	0	0	0	0	0	0	0	0	0
2330	2	2	0	0	0	0	0	0	0	0	0	0	0	0	0	35.9	-	0	0	0	0	0	0	1	0	1	0	0	0	0	0	0	0	1
2345	2	2	0	0	0	0	0	0	0	0	0	0	0	0	0	31.9	-	0	0	0	0	0	1	0	1	0	0	0	0	0	0	0	0	0
07-19	**1115**	**921**	**5**	**111**	**2**	**5**	**1**	**2**	**0**	**1**	**1**	**1**	**0**	**23**	**42**	**26.4**	**33**	**0**	**32**	**86**	**67**	**197**	**372**	**272**	**76**	**11**	**1**	**1**	**0**	**0**	**0**	**0**	**0**	**13**
06-22	**1242**	**1034**	**5**	**124**	**2**	**5**	**1**	**2**	**0**	**1**	**1**	**1**	**0**	**24**	**42**	**26.9**	**33.5**	**0**	**32**	**86**	**69**	**206**	**405**	**324**	**97**	**20**	**2**	**1**	**0**	**0**	**0**	**0**	**0**	**23**
06-00	**1287**	**1074**	**5**	**126**	**2**	**5**	**1**	**2**	**0**	**1**	**1**	**1**	**0**	**26**	**43**	**27.1**	**33.8**	**0**	**32**	**87**	**69**	**209**	**414**	**338**	**110**	**22**	**4**	**2**	**0**	**0**	**0**	**0**	**0**	**28**
00-00	**1308**	**1093**	**5**	**128**	**2**	**5**	**1**	**2**	**0**	**1**	**1**	**1**	**0**	**26**	**43**	**27.2**	**33.9**	**0**	**32**	**87**	**69**	**210**	**422**	**344**	**112**	**25**	**5**	**2**	**0**	**0**	**0**	**0**	**0**	**32**

Project ID and Name: IW0283 East Street, Rusper
Site No: 1
Location Name East Street (West)
Direction: AB (Eastbound) + BA (Westbound)

Direction	Total No. of Vehicles	No. of Vehicles exceeding PSL (40mph)	No. of Vehicles exceeding PSL %
Direction AB - Eastbound	12662	771	**6%**
Direction BA - Westbound	11444	329	**3%**

Direction - AB	**Cls 1**	**Cls 2**	**Cls 3**	**Cls 4**	**Cls 5**	**Cls 6**	**Cls 7**	**Cls 8**	**Cls 9**	**Cls 10**	**Cls 11**	**Cls 12**	**Cls 14**	**Cls 15**
Total Vehicle Proportion	10491	51	1579	16	49	15	30	6	6	3	1	0	231	184
Vehicle Proportion - %	82.9%	0.4%	12.5%	0.1%	0.4%	0.1%	0.2%	0.0%	0.0%	0.0%	0.0%	0.0%	1.8%	1.5%

Direction - BA	**Cls 1**	**Cls 2**	**Cls 3**	**Cls 4**	**Cls 5**	**Cls 6**	**Cls 7**	**Cls 8**	**Cls 9**	**Cls 10**	**Cls 11**	**Cls 12**	**Cls 14**	**Cls 15**
Total Vehicle Proportion	9597	45	1370	22	24	8	27	7	5	1	2	0	191	145
Vehicle Proportion - %	83.9%	0.4%	12.0%	0.2%	0.2%	0.1%	0.2%	0.1%	0.0%	0.0%	0.0%	0.0%	1.7%	1.3%

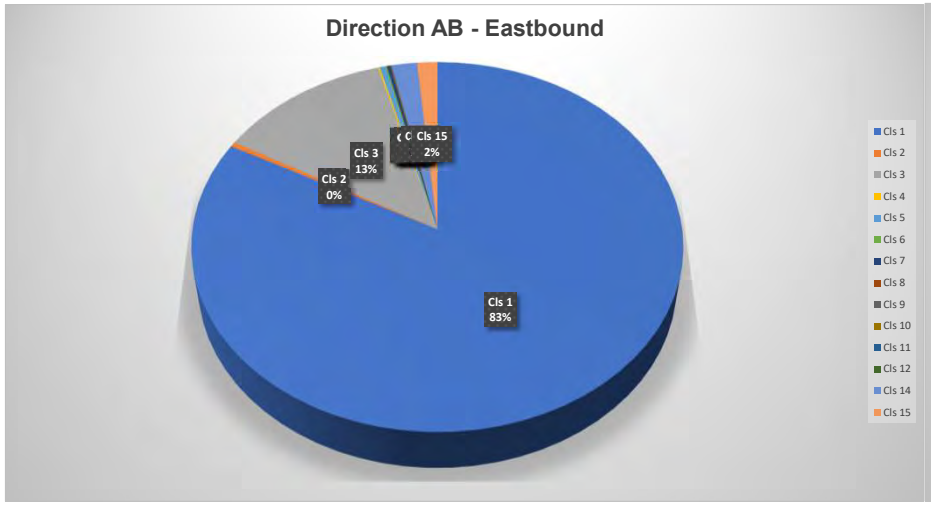

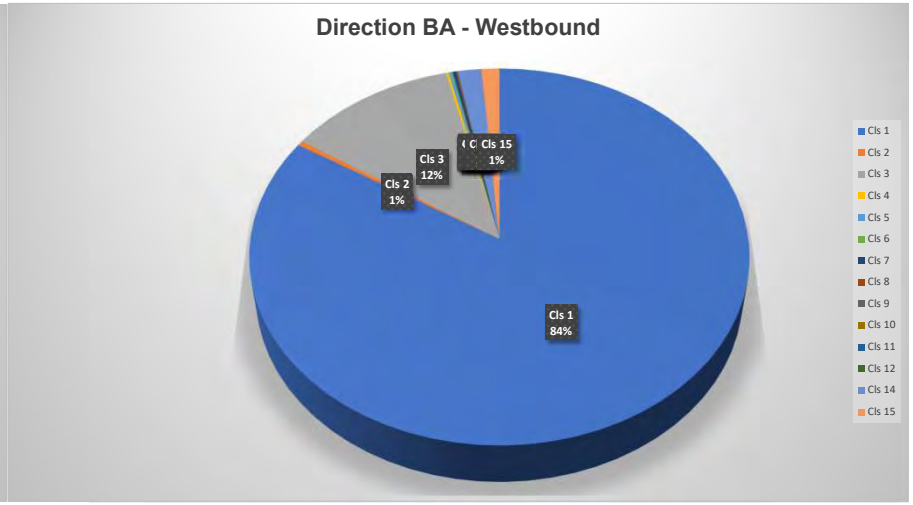

Direction AB
Vehicles = 12662
Posted speed limit = 40 mph, Exceeding = 771 (6.089%), Mean Exceeding = 43.37 mph
Maximum = 68.8 mph, Minimum = 6.3 mph, Mean = 31.0 mph
85% Speed = 36.91 mph, 95% Speed = 40.60 mph, Median = 30.98 mph
10 mph Pace = 26 - 36, Number in Pace = 7891 (62.32%)
Variance = 36.09, Standard Deviation = 6.01 mph

Direction BA
Vehicles = 11444
Posted speed limit = 40 mph, Exceeding = 329 (2.875%), Mean Exceeding = 43.07 mph
Maximum = 67.3 mph, Minimum = 6.3 mph, Mean = 28.4 mph
85% Speed = 34.78 mph, 95% Speed = 38.36 mph, Median = 28.97 mph
10 mph Pace = 25 - 35, Number in Pace = 7045 (61.56%)
Variance = 45.28, Standard Deviation = 6.73 mph

Vehicle Classification - VRX

Cls 1	SV	2 axles	Short vehicle car or light Van
Cls 2	SVT	3,4 or 5 axles	Short vehicle towing trailer, caravan, boat, etc
Cls 3	TB2	2 axles	Two-axle truck or bus
Cls 4	TB3	3 axles	Three-axle truck or bus
Cls 5	T4	> 4 axles	Four-axle truck
Cls 6	ART3	3 axles	Three-axle articulated or rigid vehicle and trailer
Cls 7	ART4	4 axles	Four-axle articulated or rigid vehicle and trailer
Cls 8	ART5	5 axles	Five-axle articulated or rigid vehicle and trailer
Cls 9	RT6	>6 axles	Six or more axle articulated or rigid vehicle and trailer
Cls 10	BD	>6 axles	Double or heavy truck and trailer
Cls 11	DRT	>6 axles	Double road train or heavy truck and two trailers
Cls 12	TRT	>6 axles	Triple road train or heavy truck and three or more trailers
Cls 14	M/C	2 axles	Motorcycles
Cls 15	Cycle	2 axles	Bicycles

Job ID	Project Name	Site Location	Google Coordinates	Survey Dates	Survey Day	Survey Timings
IW0283	East Street, Rusper	East Street (East)	51.121617, -0.274613	11/08/2024 - 17/08/2024	Sunday - Saturday	0000-0000hrs on each day

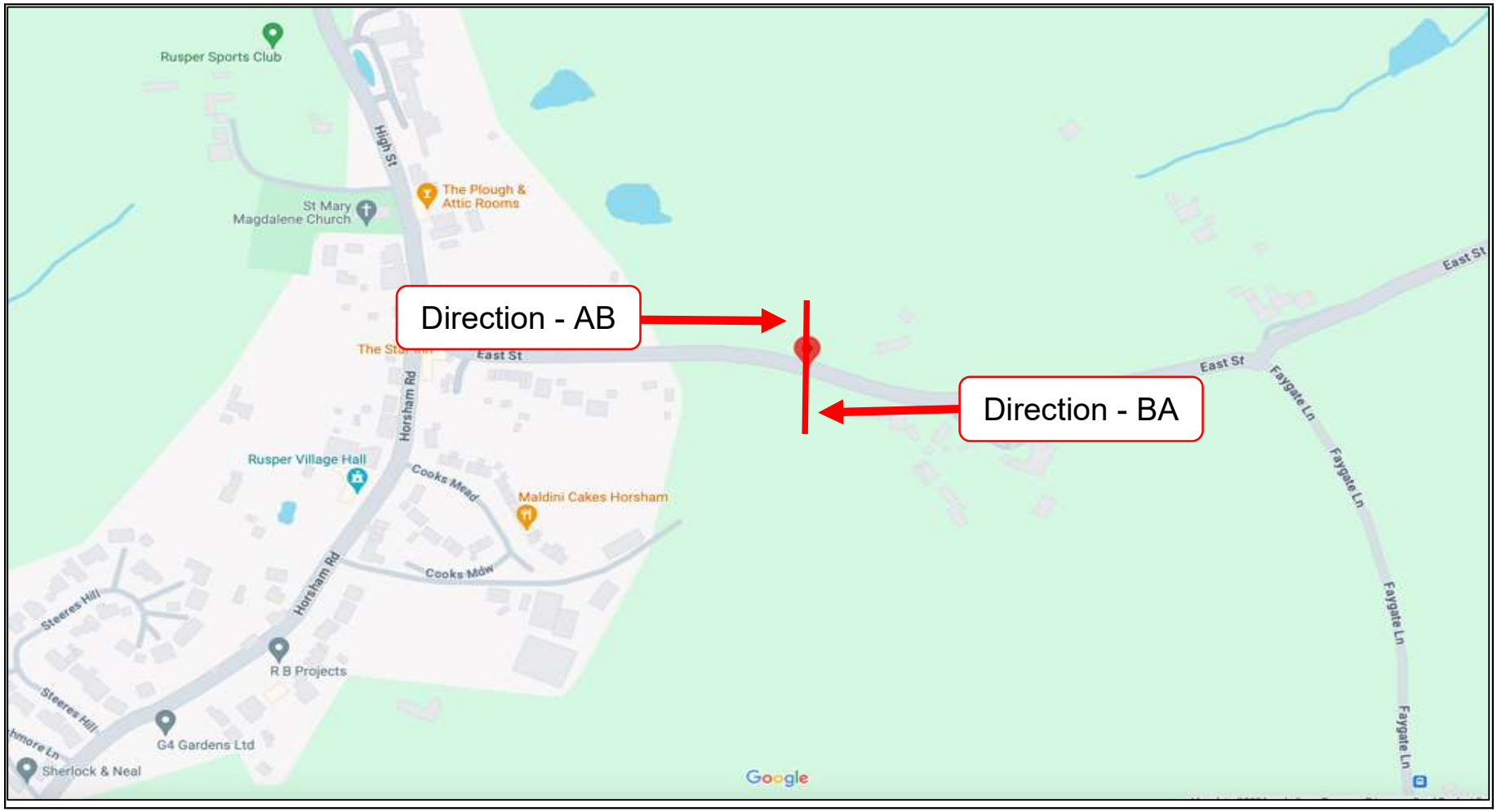

INNOWISE WORKS

Project ID and Name: IW0283 East Street, Rusper
Site No: 2
Location Name East Street (East)
Direction: AB (Eastbound)

11 August 2024

Time Period	Total	Cls 1	Cls 2	Cls 3	Cls 4	Cls 5	Cls 6	Cls 7	Cls 8	Cls 9	Cls 10	Cls 11	Cls 12	Cls 14	Cls 15	Mean	Vpp 85	Vbin 0 5	Vbin 5 10	Vbin 10 15	Vbin 15 20	Vbin 20 25	Vbin 25 30	Vbin 30 35	Vbin 35 40	Vbin 40 45	Vbin 45 50	Vbin 50 55	Vbin 55 60	Vbin 60 65	Vbin 65 70	Vbin 70 75	Vbin 75 80	Number of vehicles exceeding PSL 40
0000	6	6	0	0	0	0	0	0	0	0	0	0	0	0	0	34.2	-	0	0	0	0	1	0	2	2	1	0	0	0	0	0	0	0	1
0015	1	1	0	0	0	0	0	0	0	0	0	0	0	0	0	47.4	-	0	0	0	0	0	0	0	0	0	1	0	0	0	0	0	0	1
0030	3	2	0	1	0	0	0	0	0	0	0	0	0	0	0	43.3	-	0	0	0	0	0	0	0	0	2	1	0	0	0	0	0	0	3
0045	0	0	0	0	0	0	0	0	0	0	0	0	0	0	0	-	-	0	0	0	0	0	0	0	0	0	0	0	0	0	0	0	0	0
0100	2	2	0	0	0	0	0	0	0	0	0	0	0	0	0	37.4	-	0	0	0	0	0	0	1	0	1	0	0	0	0	0	0	0	1
0115	0	0	0	0	0	0	0	0	0	0	0	0	0	0	0	-	-	0	0	0	0	0	0	0	0	0	0	0	0	0	0	0	0	0
0130	1	1	0	0	0	0	0	0	0	0	0	0	0	0	0	36.1	-	0	0	0	0	0	0	1	0	0	0	0	0	0	0	0	0	0
0145	0	0	0	0	0	0	0	0	0	0	0	0	0	0	0	-	-	0	0	0	0	0	0	0	0	0	0	0	0	0	0	0	0	0
0200	0	0	0	0	0	0	0	0	0	0	0	0	0	0	0	-	-	0	0	0	0	0	0	0	0	0	0	0	0	0	0	0	0	0
0215	0	0	0	0	0	0	0	0	0	0	0	0	0	0	0	-	-	0	0	0	0	0	0	0	0	0	0	0	0	0	0	0	0	0
0230	0	0	0	0	0	0	0	0	0	0	0	0	0	0	0	-	-	0	0	0	0	0	0	0	0	0	0	0	0	0	0	0	0	0
0245	1	1	0	0	0	0	0	0	0	0	0	0	0	0	0	18.9	-	0	0	0	1	0	0	0	0	0	0	0	0	0	0	0	0	0
0300	0	0	0	0	0	0	0	0	0	0	0	0	0	0	0	-	-	0	0	0	0	0	0	0	0	0	0	0	0	0	0	0	0	0
0315	0	0	0	0	0	0	0	0	0	0	0	0	0	0	0	-	-	0	0	0	0	0	0	0	0	0	0	0	0	0	0	0	0	0
0330	1	1	0	0	0	0	0	0	0	0	0	0	0	0	0	29	-	0	0	0	0	0	1	0	0	0	0	0	0	0	0	0	0	0
0345	1	1	0	0	0	0	0	0	0	0	0	0	0	0	0	34.8	-	0	0	0	0	0	0	1	0	0	0	0	0	0	0	0	0	0
0400	1	0	0	1	0	0	0	0	0	0	0	0	0	0	0	29.9	-	0	0	0	0	0	1	0	0	0	0	0	0	0	0	0	0	0
0415	0	0	0	0	0	0	0	0	0	0	0	0	0	0	0	-	-	0	0	0	0	0	0	0	0	0	0	0	0	0	0	0	0	0
0430	2	2	0	0	0	0	0	0	0	0	0	0	0	0	0	47.3	-	0	0	0	0	0	0	0	0	1	0	1	0	0	0	0	0	2
0445	1	0	0	1	0	0	0	0	0	0	0	0	0	0	0	43.4	-	0	0	0	0	0	0	0	0	1	0	0	0	0	0	0	0	1
0500	1	1	0	0	0	0	0	0	0	0	0	0	0	0	0	48	-	0	0	0	0	0	0	0	0	0	1	0	0	0	0	0	0	1
0515	1	1	0	0	0	0	0	0	0	0	0	0	0	0	0	40.4	-	0	0	0	0	0	0	0	0	1	0	0	0	0	0	0	0	1
0530	2	1	0	1	0	0	0	0	0	0	0	0	0	0	0	33.1	-	0	0	0	0	0	1	0	1	0	0	0	0	0	0	0	0	0
0545	6	2	0	4	0	0	0	0	0	0	0	0	0	0	0	43.1	-	0	0	0	1	0	0	0	0	2	1	1	1	0	0	0	0	5
0600	1	1	0	0	0	0	0	0	0	0	0	0	0	0	0	44.6	-	0	0	0	0	0	0	0	0	1	0	0	0	0	0	0	0	1
0615	2	2	0	0	0	0	0	0	0	0	0	0	0	0	0	37.7	-	0	0	0	0	0	0	0	2	0	0	0	0	0	0	0	0	0
0630	2	2	0	0	0	0	0	0	0	0	0	0	0	0	0	51.3	-	0	0	0	0	0	0	0	0	0	1	0	1	0	0	0	0	2
0645	4	3	0	1	0	0	0	0	0	0	0	0	0	0	0	48.1	-	0	0	0	0	0	0	0	0	1	2	0	1	0	0	0	0	4
0700	6	3	0	2	0	0	0	0	0	0	0	0	0	1	0	38.3	-	0	0	0	0	0	0	2	0	4	0	0	0	0	0	0	0	4
0715	7	7	0	0	0	0	0	0	0	0	0	0	0	0	0	36.8	-	0	0	0	0	0	1	1	3	2	0	0	0	0	0	0	0	2
0730	5	2	0	2	0	0	0	0	0	0	0	0	0	0	1	34.3	-	0	0	0	0	0	1	1	3	0	0	0	0	0	0	0	0	0
0745	8	7	0	0	0	0	0	0	0	0	0	0	0	1	0	39.2	-	0	0	0	0	0	0	1	3	3	1	0	0	0	0	0	0	4
0800	6	2	0	3	0	0	0	0	0	0	0	0	0	0	1	40.2	-	0	0	0	0	0	1	0	1	3	1	0	0	0	0	0	0	4
0815	5	4	0	1	0	0	0	0	0	0	0	0	0	0	0	36.7	-	0	0	0	0	0	0	2	2	1	0	0	0	0	0	0	0	1
0830	9	6	0	2	0	0	0	0	0	0	0	0	0	0	1	37.1	-	0	0	0	0	0	1	2	2	4	0	0	0	0	0	0	0	4
0845	14	9	0	3	0	1	0	0	0	0	0	0	0	0	1	37.1	47	0	0	0	0	0	3	2	5	2	2	0	0	0	0	0	0	4
0900	8	7	0	0	0	0	0	0	0	0	0	0	0	0	1	35.7	-	0	0	0	0	0	1	3	2	1	0	1	0	0	0	0	0	2
0915	18	14	0	2	0	0	0	0	0	0	0	0	0	0	2	37.3	43.2	0	0	0	0	0	2	6	2	7	1	0	0	0	0	0	0	8
0930	15	11	0	1	0	2	0	0	0	0	0	0	0	0	1	36.6	42.9	0	0	0	0	2	1	2	2	8	0	0	0	0	0	0	0	8
0945	16	9	0	5	0	1	0	0	0	0	0	0	0	0	1	36.6	42.9	0	0	0	0	2	0	4	5	4	1	0	0	0	0	0	0	5
1000	18	11	0	2	0	1	0	0	0	0	0	0	0	1	3	34.7	42.6	0	0	0	0	2	3	2	7	4	0	0	0	0	0	0	0	4
1015	20	15	0	1	0	0	0	0	0	0	0	0	0	1	3	36.4	42	0	0	0	0	0	4	3	7	4	2	0	0	0	0	0	0	6
1030	35	31	0	3	0	0	0	0	0	0	0	0	0	0	1	36.4	40.6	0	0	0	0	0	4	10	15	3	2	1	0	0	0	0	0	6
1045	40	29	0	3	0	2	0	0	0	0	0	0	0	1	5	34.2	40.8	0	0	0	1	2	9	5	14	7	1	1	0	0	0	0	0	9
1100	57	47	0	6	0	0	0	0	0	0	0	0	0	3	1	33.4	39.7	0	0	0	2	2	10	23	12	6	2	0	0	0	0	0	0	8
1115	59	53	0	5	0	0	0	0	0	0	0	0	0	1	0	35.5	39	0	0	0	0	1	3	20	29	4	2	0	0	0	0	0	0	6
1130	65	53	1	7	0	1	0	0	0	0	0	0	0	2	1	35.3	42.2	0	0	1	0	0	14	14	18	17	1	0	0	0	0	0	0	18
1145	99	80	0	5	0	1	0	0	0	0	0	0	1	5	7	32.7	38.3	0	0	0	0	12	22	26	28	10	1	0	0	0	0	0	0	11
1200	73	66	0	5	0	1	0	0	0	0	0	0	0	0	1	33	40	0	0	0	0	5	22	20	16	9	1	0	0	0	0	0	0	10
1215	71	63	0	2	0	1	0	0	0	0	0	0	0	3	2	33.9	39	0	0	0	0	5	11	20	31	4	0	0	0	0	0	0	0	4
1230	80	67	0	9	0	1	0	0	0	0	0	0	0	2	1	34.2	38.1	0	0	0	1	0	11	32	31	4	1	0	0	0	0	0	0	5
1245	59	48	1	8	0	0	0	0	0	0	0	0	0	1	1	34.7	39.9	0	0	0	0	1	7	22	22	6	1	0	0	0	0	0	0	7
1300	68	65	0	3	0	0	0	0	0	0	0	0	0	0	0	33.9	38.6	0	0	0	0	0	9	36	17	5	1	0	0	0	0	0	0	6
1315	71	63	0	5	0	0	0	0	0	0	0	0	0	3	0	36.3	40.8	0	0	0	0	0	6	20	32	11	2	0	0	0	0	0	0	13
1330	63	55	0	6	0	0	0	0	0	0	0	0	0	2	0	36.6	42.6	0	0	0	0	0	6	21	21	11	4	0	0	0	0	0	0	15
1345	65	53	0	10	0	0	0	0	0	0	0	0	0	1	1	36.1	41.3	0	0	0	1	2	5	17	23	14	3	0	0	0	0	0	0	17
1400	35	24	0	7	0	0	0	0	0	0	0	0	0	2	2	34.1	40.7	0	0	0	0	4	3	11	10	7	0	0	0	0	0	0	0	7
1415	25	21	0	4	0	0	0	0	0	0	0	0	0	0	0	37	43.9	0	0	0	0	0	2	8	8	5	2	0	0	0	0	0	0	7
1430	25	19	0	6	0	0	0	0	0	0	0	0	0	0	0	39	45.5	0	0	0	0	0	1	6	8	6	2	1	0	1	0	0	0	10
1445	19	15	1	2	0	0	0	0	0	0	0	0	0	1	0	37	43.6	0	0	0	0	0	1	7	3	7	1	0	0	0	0	0	0	8
1500	22	18	0	1	0	0	0	0	0	0	0	0	0	3	0	35.4	41.6	0	0	0	0	1	2	8	6	4	1	0	0	0	0	0	0	5
1515	24	19	0	1	0	0	0	0	0	0	0	0	0	2	2	38.8	44.5	0	0	0	0	0	3	2	8	8	2	1	0	0	0	0	0	11
1530	22	17	0	1	0	1	0	0	0	0	0	0	0	3	0	37.7	42.8	0	0	0	0	0	0	5	11	6	0	0	0	0	0	0	0	6
1545	22	19	0	3	0	0	0	0	0	0	0	0	0	0	0	36.5	42.7	0	0	0	0	2	1	3	11	3	2	0	0	0	0	0	0	5
1600	22	15	1	4	0	0	0	0	0	0	0	0	0	2	0	37.2	44.4	0	0	0	0	0	2	7	6	5	1	1	0	0	0	0	0	7
1615	17	12	0	3	0	0	0	0	0	0	0	0	0	2	0	40.3	45.7	0	0	0	0	1	0	2	4	7	2	1	0	0	0	0	0	10
1630	10	10	0	0	0	0	0	0	0	0	0	0	0	0	0	38	-	0	0	0	0	0	0	2	5	3	0	0	0	0	0	0	0	3
1645	28	24	0	3	0	0	0	0	0	0	0	0	0	0	1	37.7	44.7	0	0	0	0	1	3	4	11	6	2	1	0	0	0	0	0	9
1700	22	17	0	4	0	0	0	1	0	0	0	0	0	0	0	40.1	45.7	0	0	0	0	0	0	2	8	9	3	0	0	0	0	0	0	12
1715	15	11	0	3	0	0	0	0	0	0	0	0	0	1	0	40.3	44.9	0	0	0	0	0	0	2	5	6	2	0	0	0	0	0	0	8
1730	20	11	0	4	0	0	0	0	0	0	0	0	0	4	1	38.7	45	0	0	0	0	0	1	3	8	5	3	0	0	0	0	0	0	8
1745	19	13	0	4	0	0	0	0	0	0	0	0	0	2	0	37.2	43.2	0	0	0	0	0	1	8	4	5	1	0	0	0	0	0	0	6
1800	14	9	0	4	0	0	0	0	0	0	0	0	0	0	1	40.4	49.8	0	0	0	0	0	2	2	0	7	1	2	0	0	0	0	0	10
1815	17	16	1	0	0	0	0	0	0	0	0	0	0	0	0	36.9	43.8	0	0	0	0	0	4	2	7	2	1	0	1	0	0	0	0	4
1830	12	8	0	3	0	0	0	0	0	0	0	0	0	0	1	38.2	44.8	0	0	0	0	0	1	3	2	5	1	0	0	0	0	0	0	6
1845	17	17	0	0	0	0	0	0	0	0	0	0	0	0	0	42.3	50.4	0	0	0	0	0	0	2	4	5	3	3	0	0	0	0	0	11
1900	16	15	0	0	0	0	0	0	0	0	0	0	0	0	1	37	43.9	0	0	0	0	0	2	3	6	4	1	0	0	0	0	0	0	5
1915	16	12	0	1	0	0	0	0	0	0	0	0	0	3	0	39.4	45.8	0	0	0	0	0	1	4	1	6	4	0	0	0	0	0	0	10
1930	17	15	0	0	0	0	0	0	0	0	0	0	0	1	1	37.8	43.9	0	0	0	0	0	2	1	7	7	0	0	0	0	0	0	0	7
1945	10	9	0	1	0	0	0	0	0	0	0	0	0	0	0	45.7	-	0	0	0	0	0	0	2	0	3	1	2	2	0	0	0	0	8
2000	11	9	0	1	0	0	0	0	0	0	0	0	0	1	0	37.6	45.6	0	0	0	0	2	0	2	1	5	1	0	0	0	0	0	0	6
2015	15	13	0	2	0	0	0	0	0	0	0	0	0	0	0	41.5	46.9	0	0	0	0	0	0	1	7	3	4	0	0	0	0	0	0	7
2030	8	6	0	2	0	0	0	0	0	0	0	0	0	0	0	39.9	-	0	0	0	0	0	0	0	5	2	1	0	0	0	0	0	0	3
2045	8	8	0	0	0	0	0	0	0	0	0	0	0	0	0	37.6	-	0	0	0	0	0	0	3	3	0	2	0	0	0	0	0	0	2
2100	11	9	0	2	0	0	0	0	0	0	0	0	0	0	0	36.3	42.9	0	0	0	0	1	1	4	4	0	0	0	1	0	0	0	0	1
2115	4	4	0	0	0	0	0	0	0	0	0	0	0	0	0	38	-	0	0	0	0	0	0	1	2	1	0	0	0	0	0	0	0	1
2130	7	5	0	2	0	0	0	0	0	0	0	0	0	0	0	41.5	-	0	0	0	0	0	1	0	2	2	0	1	1	0	0	0	0	4
2145	3	3	0	0	0	0	0	0	0	0	0	0	0	0	0	36	-	0	0	0	0	0	0	1	1	1	0	0	0	0	0	0	0	1
2200	2	2	0	0	0	0	0	0	0	0	0	0	0	0	0	41.2	-	0	0	0	0	0	0	0	0	2	0	0	0	0	0	0	0	2
2215	4	4	0	0	0	0	0	0	0	0	0	0	0	0	0	39.1	-	0	0	0	0	0	0	2	0	1	1	0	0	0	0	0	0	2
2230	5	5	0	0	0	0	0	0	0	0	0	0	0	0	0	36.8	-	0	0	0	0	0	0	2	2	1	0	0	0	0	0	0	0	1
2245	0	0	0	0	0	0	0	0	0	0	0	0	0	0	0	-	-	0	0	0	0	0	0	0	0	0	0	0	0	0	0	0	0	0
2300	3	3	0	0	0	0	0	0	0	0	0	0	0	0	0	40.8	-	0	0	0	0	0	0	1	1	0	1	0	0	0	0	0	0	1
2315	2	1	0	1	0	0	0	0	0	0	0	0	0	0	0	44.7	-	0	0	0	0	0	0	0	1	0	0	1	0	0	0	0	0	1
2330	2	2	0	0	0	0	0	0	0	0	0	0	0	0	0	43.6	-	0	0	0	0	0	0	0	0	2	0	0	0	0	0	0	0	2
2345	3	3	0	0	0	0	0	0	0	0	0	0	0	0	0	43.1	-	0	0	0	0	0	0	0	0	2	1	0	0	0	0	0	0	3
07-19	**1467**	**1195**	**5**	**158**	**0**	**12**	**1**	**1**	**0**	**0**	**0**	**0**	**1**	**50**	**44**	**35.7**	**41.7**	**0**	**0**	**1**	**5**	**46**	**183**	**406**	**482**	**269**	**60**	**13**	**1**	**1**	**0**	**0**	**0**	**344**
06-22	**1602**	**1311**	**5**	**170**	**0**	**12**	**1**	**1**	**0**	**0**	**0**	**0**	**1**	**55**	**46**	**36.1**	**42.1**	**0**	**0**	**1**	**5**	**49**	**190**	**428**	**523**	**305**	**77**	**16**	**7**	**1**	**0**	**0**	**0**	**406**
06-00	**1623**	**1331**	**5**	**171**	**0**	**12**	**1**	**1**	**0**	**0**	**0**	**0**	**1**	**55**	**46**	**36.1**	**42.2**	**0**	**0**	**1**	**5**	**49**	**190**	**433**	**527**	**313**	**80**	**17**	**7**	**1**	**0**	**0**	**0**	**418**
00-00	**1653**	**1353**	**5**	**179**	**0**	**12**	**1**	**1**	**0**	**0**	**0**	**0**	**1**	**55**	**46**	**36.2**	**42.3**	**0**	**0**	**1**	**7**	**50**	**193**	**437**	**531**	**322**	**84**	**19**	**8**	**1**	**0**	**0**	**0**	**434**

INNOWISE WORKS

Project ID and Name: IW0283 East Street, Rusper
Site No: 2
Location Name East Street (East)
Direction: AB (Eastbound)

12 August 2024

Time Period	Total	Cls 1	Cls 2	Cls 3	Cls 4	Cls 5	Cls 6	Cls 7	Cls 8	Cls 9	Cls 10	Cls 11	Cls 12	Cls 14	Cls 15	Mean 85	Vpp	Vbin 0 5	Vbin 5 10	Vbin 10 15	Vbin 15 20	Vbin 20 25	Vbin 25 30	Vbin 30 35	Vbin 35 40	Vbin 40 45	Vbin 45 50	Vbin 50 55	Vbin 55 60	Vbin 60 65	Vbin 65 70	Vbin 70 75	Vbin 75 80	Number of vehicles exceeding PSL 40
0000	1	1	0	0	0	0	0	0	0	0	0	0	0	0	0	44.9	-	0	0	0	0	0	0	0	0	1	0	0	0	0	0	0	0	1
0015	1	1	0	0	0	0	0	0	0	0	0	0	0	0	0	57.7	-	0	0	0	0	0	0	0	0	0	0	1	0	0	0	0	0	1
0030	0	0	0	0	0	0	0	0	0	0	0	0	0	0	0	-	-	0	0	0	0	0	0	0	0	0	0	0	0	0	0	0	0	0
0045	1	1	0	0	0	0	0	0	0	0	0	0	0	0	0	59.9	-	0	0	0	0	0	0	0	0	0	0	1	0	0	0	0	0	1
0100	4	2	0	2	0	0	0	0	0	0	0	0	0	0	0	42.1	-	0	0	0	0	0	0	0	2	1	1	0	0	0	0	0	0	2
0115	0	0	0	0	0	0	0	0	0	0	0	0	0	0	0	-	-	0	0	0	0	0	0	0	0	0	0	0	0	0	0	0	0	0
0130	0	0	0	0	0	0	0	0	0	0	0	0	0	0	0	-	-	0	0	0	0	0	0	0	0	0	0	0	0	0	0	0	0	0
0145	0	0	0	0	0	0	0	0	0	0	0	0	0	0	0	-	-	0	0	0	0	0	0	0	0	0	0	0	0	0	0	0	0	0
0200	0	0	0	0	0	0	0	0	0	0	0	0	0	0	0	-	-	0	0	0	0	0	0	0	0	0	0	0	0	0	0	0	0	0
0215	2	2	0	0	0	0	0	0	0	0	0	0	0	0	0	46.3	-	0	0	0	0	0	0	0	0	1	0	1	0	0	0	0	0	2
0230	2	2	0	0	0	0	0	0	0	0	0	0	0	0	0	40.7	-	0	0	0	0	0	0	0	1	1	0	0	0	0	0	0	0	1
0245	0	0	0	0	0	0	0	0	0	0	0	0	0	0	0	-	-	0	0	0	0	0	0	0	0	0	0	0	0	0	0	0	0	0
0300	0	0	0	0	0	0	0	0	0	0	0	0	0	0	0	-	-	0	0	0	0	0	0	0	0	0	0	0	0	0	0	0	0	0
0315	0	0	0	0	0	0	0	0	0	0	0	0	0	0	0	-	-	0	0	0	0	0	0	0	0	0	0	0	0	0	0	0	0	0
0330	0	0	0	0	0	0	0	0	0	0	0	0	0	0	0	-	-	0	0	0	0	0	0	0	0	0	0	0	0	0	0	0	0	0
0345	1	1	0	0	0	0	0	0	0	0	0	0	0	0	0	55.6	-	0	0	0	0	0	0	0	0	0	0	1	0	0	0	0	0	1
0400	0	0	0	0	0	0	0	0	0	0	0	0	0	0	0	-	-	0	0	0	0	0	0	0	0	0	0	0	0	0	0	0	0	0
0415	2	1	0	1	0	0	0	0	0	0	0	0	0	0	0	36.9	-	0	0	0	0	0	0	1	0	1	0	0	0	0	0	0	0	1
0430	0	0	0	0	0	0	0	0	0	0	0	0	0	0	0	-	-	0	0	0	0	0	0	0	0	0	0	0	0	0	0	0	0	0
0445	1	1	0	0	0	0	0	0	0	0	0	0	0	0	0	38.7	-	0	0	0	0	0	0	0	1	0	0	0	0	0	0	0	0	0
0500	2	2	0	0	0	0	0	0	0	0	0	0	0	0	0	46.5	-	0	0	0	0	0	0	0	0	1	0	1	0	0	0	0	0	2
0515	2	1	0	1	0	0	0	0	0	0	0	0	0	0	0	39.1	-	0	0	0	0	0	0	1	0	0	1	0	0	0	0	0	0	1
0530	0	0	0	0	0	0	0	0	0	0	0	0	0	0	0	-	-	0	0	0	0	0	0	0	0	0	0	0	0	0	0	0	0	0
0545	5	3	1	1	0	0	0	0	0	0	0	0	0	0	0	37.9	-	0	0	0	0	0	0	1	2	2	0	0	0	0	0	0	0	2
0600	6	4	0	2	0	0	0	0	0	0	0	0	0	0	0	40.4	-	0	0	0	0	0	0	1	2	2	1	0	0	0	0	0	0	3
0615	8	2	0	6	0	0	0	0	0	0	0	0	0	0	0	42.9	-	0	0	0	0	0	0	0	4	1	2	1	0	0	0	0	0	4
0630	9	8	0	1	0	0	0	0	0	0	0	0	0	0	0	44	-	0	0	0	0	0	0	0	2	3	3	1	0	0	0	0	0	7
0645	18	10	0	6	0	0	0	0	0	0	0	0	0	1	1	40.4	45.7	0	0	0	0	0	0	3	5	7	3	0	0	0	0	0	0	10
0700	19	9	0	8	1	0	0	0	0	0	0	0	0	0	1	37.4	44.3	0	0	0	0	0	2	0	9	5	1	0	0	0	0	0	0	6
0715	24	23	0	1	0	0	0	0	0	0	0	0	0	0	0	39	43.6	0	0	0	0	0	0	5	9	9	0	1	0	0	0	0	0	10
0730	25	14	0	10	0	0	0	0	0	1	0	0	0	0	0	40.9	47.6	0	0	0	0	0	0	4	8	7	3	1	2	0	0	0	0	13
0745	36	26	1	9	0	0	0	0	0	0	0	0	0	0	0	38.8	44.3	0	0	0	0	0	1	6	14	12	3	0	0	0	0	0	0	15
0800	22	16	0	5	0	0	0	1	0	0	0	0	0	0	0	40.4	45.3	0	0	0	0	0	0	4	4	11	3	0	0	0	0	0	0	14
0815	35	31	0	4	0	0	0	0	0	0	0	0	0	0	0	38.2	43.1	0	0	0	0	0	0	7	17	9	2	0	0	0	0	0	0	11
0830	33	26	0	7	0	0	0	0	0	0	0	0	0	0	0	39	44.1	0	0	0	0	0	3	3	13	11	2	1	0	0	0	0	0	14
0845	32	27	0	5	0	0	0	0	0	0	0	0	0	0	0	35.9	39.1	0	0	0	0	0	2	9	19	1	1	0	0	0	0	0	0	2
0900	23	15	0	7	0	0	1	0	0	0	0	0	0	0	0	36.3	43.8	0	0	0	3	0	0	4	7	8	1	0	0	0	0	0	0	9
0915	25	15	0	10	0	0	0	0	0	0	0	0	0	0	0	36.6	42.5	0	0	0	0	0	2	8	10	4	1	0	0	0	0	0	0	5
0930	26	17	0	7	0	1	0	0	0	0	0	0	0	1	0	35.2	40.8	0	0	0	0	2	2	6	10	5	1	0	0	0	0	0	0	6
0945	28	24	0	3	0	0	0	0	0	0	0	0	0	0	1	36.2	42.1	0	0	0	0	0	2	12	8	4	2	0	0	0	0	0	0	6
1000	18	15	0	3	0	0	0	0	0	0	0	0	0	0	0	36	40.8	0	0	0	0	0	2	6	6	3	1	0	0	0	0	0	0	4
1015	21	16	0	5	0	0	0	0	0	0	0	0	0	0	0	38.2	42.8	0	0	0	0	0	1	6	5	8	1	0	0	0	0	0	0	9
1030	13	12	0	0	0	0	0	0	0	0	0	0	0	0	1	39.8	46.5	0	0	0	0	0	1	1	4	5	2	0	0	0	0	0	0	7
1045	18	11	0	5	0	0	0	0	0	0	0	0	0	0	2	36.4	40.3	0	0	0	0	2	0	3	8	4	1	0	0	0	0	0	0	5
1100	18	13	1	2	0	0	0	0	0	0	0	0	0	1	1	37.2	42.2	0	0	0	0	0	1	4	8	5	0	0	0	0	0	0	0	5
1115	26	20	0	5	0	0	0	0	0	1	0	0	0	0	0	37.2	43.9	0	0	0	0	1	3	6	6	7	3	0	0	0	0	0	0	10
1130	15	13	0	2	0	0	0	0	0	0	0	0	0	0	0	35.5	41.1	0	0	0	0	0	1	7	4	2	1	0	0	0	0	0	0	3
1145	21	15	0	5	0	0	0	0	0	0	0	0	0	1	0	38.7	41.8	0	0	0	0	0	1	4	5	11	0	0	0	0	0	0	0	11
1200	24	16	1	6	0	0	0	0	0	0	0	0	0	0	1	35.2	41.2	0	0	0	1	0	1	11	6	4	1	0	0	0	0	0	0	5
1215	25	17	0	5	0	0	1	0	0	0	0	0	0	1	1	35.6	43.9	0	0	0	0	1	6	5	7	3	3	0	0	0	0	0	0	6
1230	22	17	0	4	0	0	0	0	0	0	0	0	0	1	0	37.8	45.3	0	0	0	0	0	2	7	7	3	1	2	0	0	0	0	0	6
1245	21	11	1	8	0	0	0	1	0	0	0	0	0	0	0	37.4	44.4	0	0	0	0	0	2	5	7	6	1	0	0	0	0	0	0	7
1300	24	19	0	3	0	0	0	0	0	0	0	0	0	1	1	37.9	42.2	0	0	0	0	0	1	7	9	5	2	0	0	0	0	0	0	7
1315	19	14	1	3	0	0	0	0	0	0	0	0	0	0	1	37.2	42.5	0	0	0	0	1	2	3	6	6	0	0	1	0	0	0	0	7
1330	31	23	0	7	0	0	0	0	0	0	0	0	0	1	0	36.9	40.2	0	0	0	0	0	0	11	16	4	0	0	0	0	0	0	0	4
1345	14	12	0	2	0	0	0	0	0	0	0	0	0	0	0	39	45.5	0	0	0	0	0	1	2	6	2	3	0	0	0	0	0	0	5
1400	29	21	0	7	0	0	0	0	0	0	0	0	0	1	0	40.5	46.3	0	0	0	0	0	1	4	8	11	3	2	0	0	0	0	0	16
1415	28	22	0	4	1	0	0	0	0	0	0	0	0	1	0	37.9	43.8	0	0	0	1	1	2	1	14	6	1	2	0	0	0	0	0	9
1430	26	17	0	9	0	0	0	0	0	0	0	0	0	0	0	36.8	44.3	0	0	0	0	0	2	10	4	7	3	0	0	0	0	0	0	10
1445	30	22	0	7	0	0	0	0	0	0	0	0	0	1	0	38.5	44.6	0	0	0	0	0	1	6	13	6	3	1	0	0	0	0	0	10
1500	32	19	0	12	0	0	0	0	0	0	0	0	0	1	0	40	45.8	0	0	0	0	0	0	4	15	8	4	1	0	0	0	0	0	13
1515	27	16	0	11	0	0	0	0	0	0	0	0	0	0	0	38.6	44.3	0	0	0	0	0	0	8	10	7	2	0	0	0	0	0	0	9
1530	26	21	0	4	0	0	0	0	0	0	0	0	0	1	0	37.7	41.6	0	0	0	0	0	1	7	9	7	2	0	0	0	0	0	0	9
1545	45	37	1	7	0	0	0	0	0	0	0	0	0	0	0	38.1	43.8	0	0	0	0	0	4	6	20	9	6	0	0	0	0	0	0	15
1600	38	24	0	12	0	0	0	0	0	0	0	0	0	1	1	38.2	43.2	0	0	0	0	0	1	7	20	7	2	1	0	0	0	0	0	10
1615	54	37	1	15	0	0	0	0	0	0	0	0	0	1	0	35.8	43.3	0	1	0	1	4	4	10	14	17	2	0	1	0	0	0	0	20
1630	48	41	1	5	0	0	0	0	0	0	0	0	0	0	1	37.5	45	0	0	0	0	0	3	18	13	7	7	0	0	0	0	0	0	14
1645	50	37	0	10	0	0	0	0	0	0	0	0	0	3	0	38.1	42.1	0	0	0	0	0	1	11	25	10	1	1	1	0	0	0	0	13
1700	74	61	1	11	1	0	0	0	0	0	0	0	0	0	0	36.8	41.9	0	0	0	0	0	9	23	23	14	4	1	0	0	0	0	0	19
1715	58	49	0	9	0	0	0	0	0	0	0	0	0	0	0	40.4	45.5	0	0	0	0	0	1	7	21	19	9	1	0	0	0	0	0	29
1730	65	55	0	9	0	0	0	0	0	0	0	0	0	0	1	39.8	45.4	0	0	0	0	0	6	6	21	20	11	0	0	1	0	0	0	32
1745	48	41	1	5	0	0	0	0	0	0	0	0	0	0	1	40.1	45.9	0	0	0	0	0	2	7	16	13	7	3	0	0	0	0	0	23
1800	33	29	0	3	0	0	0	0	0	0	0	0	0	0	1	40.4	45.5	0	0	0	0	0	0	2	15	10	6	0	0	0	0	0	0	16
1815	20	17	0	2	0	0	0	0	0	0	0	0	0	1	0	41.2	45.2	0	0	0	0	0	0	1	5	11	3	0	0	0	0	0	0	14
1830	29	21	0	7	0	0	0	0	0	0	0	0	0	1	0	41.1	47.2	0	0	0	0	0	2	1	10	9	5	2	0	0	0	0	0	16
1845	27	24	0	2	0	0	0	0	0	0	0	0	0	1	0	40.4	46.4	0	0	0	0	0	2	4	6	9	5	1	0	0	0	0	0	15
1900	27	23	0	3	0	0	0	0	0	0	0	0	0	1	0	42	45.2	0	0	0	0	0	0	0	11	11	4	0	0	1	0	0	0	16
1915	18	13	0	3	0	0	0	0	0	0	0	0	0	2	0	43	47.9	0	0	0	0	0	0	0	5	6	6	1	0	0	0	0	0	13
1930	11	8	0	3	0	0	0	0	0	0	0	0	0	0	0	39.9	44.8	0	0	0	0	0	0	2	2	6	1	0	0	0	0	0	0	7
1945	20	18	0	2	0	0	0	0	0	0	0	0	0	0	0	40	45.2	0	0	0	0	0	0	3	8	6	3	0	0	0	0	0	0	9
2000	15	11	0	4	0	0	0	0	0	0	0	0	0	0	0	38.3	43.6	0	0	0	0	0	1	2	7	5	0	0	0	0	0	0	0	5
2015	7	5	0	1	0	0	0	0	0	0	0	0	0	1	0	41.4	-	0	0	0	0	0	0	1	0	5	1	0	0	0	0	0	0	6
2030	13	11	0	1	0	0	0	0	0	0	0	0	0	1	0	39.3	46.2	0	0	0	0	0	0	4	2	4	3	0	0	0	0	0	0	7
2045	16	11	0	3	0	0	0	0	0	0	0	0	0	0	2	34.9	43.1	0	0	0	1	2	1	2	7	1	1	1	0	0	0	0	0	3
2100	11	9	0	2	0	0	0	0	0	0	0	0	0	0	0	41.9	52.5	0	0	0	0	0	1	1	4	0	4	0	0	1	0	0	0	5
2115	11	10	0	1	0	0	0	0	0	0	0	0	0	0	0	39.4	44.5	0	0	0	0	0	1	1	3	5	1	0	0	0	0	0	0	6
2130	7	6	0	0	0	0	0	0	0	0	0	0	0	1	0	34.6	-	0	0	0	0	0	0	4	2	1	0	0	0	0	0	0	0	1
2145	5	2	0	3	0	0	0	0	0	0	0	0	0	0	0	31.6	-	0	0	0	0	0	2	2	1	0	0	0	0	0	0	0	0	0
2200	8	7	0	1	0	0	0	0	0	0	0	0	0	0	0	38.2	-	0	0	0	0	0	2	0	1	5	0	0	0	0	0	0	0	5
2215	5	5	0	0	0	0	0	0	0	0	0	0	0	0	0	35.4	-	0	0	0	0	0	0	3	1	1	0	0	0	0	0	0	0	1
2230	10	9	0	1	0	0	0	0	0	0	0	0	0	0	0	39.5	-	0	0	0	0	0	0	2	5	2	0	0	1	0	0	0	0	3
2245	3	3	0	0	0	0	0	0	0	0	0	0	0	0	0	44.8	-	0	0	0	0	0	0	0	0	2	1	0	0	0	0	0	0	3
2300	3	2	0	1	0	0	0	0	0	0	0	0	0	0	0	41.9	-	0	0	0	0	0	0	0	0	2	1	0	0	0	0	0	0	3
2315	3	3	0	0	0	0	0	0	0	0	0	0	0	0	0	33.9	-	0	0	0	0	0	0	2	1	0	0	0	0	0	0	0	0	0
2330	2	2	0	0	0	0	0	0	0	0	0	0	0	0	0	52	-	0	0	0	0	0	0	1	0	0	0	0	0	0	1	0	0	1
2345	2	2	0	0	0	0	0	0	0	0	0	0	0	0	0	42.8	-	0	0	0	0	0	0	0	1	0	1	0	0	0	0	0	0	1
07-19	**1445**	**1098**	**10**	**292**	**3**	**1**	**2**	**2**	**0**	**2**	**0**	**0**	**0**	**20**	**15**	**38.2**	**44**	**0**	**1**	**0**	**6**	**14**	**79**	**301**	**520**	**371**	**126**	**21**	**5**	**1**	**0**	**0**	**0**	**524**
06-22	**1647**	**1249**	**10**	**333**	**3**	**1**	**2**	**2**	**0**	**2**	**0**	**0**	**0**	**27**	**18**	**38.4**	**44.2**	**0**	**1**	**0**	**7**	**16**	**85**	**327**	**585**	**434**	**159**	**25**	**5**	**3**	**0**	**0**	**0**	**626**
06-00	**1683**	**1282**	**10**	**336**	**3**	**1**	**2**	**2**	**0**	**2**	**0**	**0**	**0**	**27**	**18**	**38.4**	**44.2**	**0**	**1**	**0**	**7**	**16**	**87**	**335**	**594**	**446**	**162**	**25**	**6**	**3**	**1**	**0**	**0**	**643**
00-00	**1707**	**1300**	**11**	**341**	**3**	**1**	**2**	**2**	**0**	**2**	**0**	**0**	**0**	**27**	**18**	**38.5**	**44.3**	**0**	**1**	**0**	**7**	**16**	**87**	**338**	**600**	**454**	**164**	**27**	**9**	**3**	**1**	**0**	**0**	**658**

Project ID and Name: IW0283 East Street, Rusper
Site No: 2
Location Name East Street (East)
Direction: AB (Eastbound)

13 August 2024

Time Period	Total	Cls 1	Cls 2	Cls 3	Cls 4	Cls 5	Cls 6	Cls 7	Cls 8	Cls 9	Cls 10	Cls 11	Cls 12	Cls 14	Cls 15	Mean	Vpp 85	Vbin 0 5	Vbin 5 10	Vbin 10 15	Vbin 15 20	Vbin 20 25	Vbin 25 30	Vbin 30 35	Vbin 35 40	Vbin 40 45	Vbin 45 50	Vbin 50 55	Vbin 55 60	Vbin 60 65	Vbin 65 70	Vbin 70 75	Vbin 75 80	Number of vehicles exceeding PSL 40
0000	1	1	0	0	0	0	0	0	0	0	0	0	0	0	0	49.7	-	0	0	0	0	0	0	0	0	0	1	0	0	0	0	0	0	1
0015	1	1	0	0	0	0	0	0	0	0	0	0	0	0	0	39.1	-	0	0	0	0	0	0	1	0	0	0	0	0	0	0	0	0	0
0030	0	0	0	0	0	0	0	0	0	0	0	0	0	0	0	-	-	0	0	0	0	0	0	0	0	0	0	0	0	0	0	0	0	0
0045	1	1	0	0	0	0	0	0	0	0	0	0	0	0	0	44.2	-	0	0	0	0	0	0	0	0	1	0	0	0	0	0	0	0	1
0100	0	0	0	0	0	0	0	0	0	0	0	0	0	0	0	-	-	0	0	0	0	0	0	0	0	0	0	0	0	0	0	0	0	0
0115	1	1	0	0	0	0	0	0	0	0	0	0	0	0	0	37	-	0	0	0	0	0	0	1	0	0	0	0	0	0	0	0	0	0
0130	1	1	0	0	0	0	0	0	0	0	0	0	0	0	0	35.9	-	0	0	0	0	0	0	1	0	0	0	0	0	0	0	0	0	0
0145	0	0	0	0	0	0	0	0	0	0	0	0	0	0	0	-	-	0	0	0	0	0	0	0	0	0	0	0	0	0	0	0	0	0
0200	0	0	0	0	0	0	0	0	0	0	0	0	0	0	0	-	-	0	0	0	0	0	0	0	0	0	0	0	0	0	0	0	0	0
0215	0	0	0	0	0	0	0	0	0	0	0	0	0	0	0	-	-	0	0	0	0	0	0	0	0	0	0	0	0	0	0	0	0	0
0230	0	0	0	0	0	0	0	0	0	0	0	0	0	0	0	-	-	0	0	0	0	0	0	0	0	0	0	0	0	0	0	0	0	0
0245	1	0	0	1	0	0	0	0	0	0	0	0	0	0	0	31	-	0	0	0	0	0	0	1	0	0	0	0	0	0	0	0	0	0
0300	0	0	0	0	0	0	0	0	0	0	0	0	0	0	0	-	-	0	0	0	0	0	0	0	0	0	0	0	0	0	0	0	0	0
0315	1	0	0	1	0	0	0	0	0	0	0	0	0	0	0	39.6	-	0	0	0	0	0	0	0	1	0	0	0	0	0	0	0	0	0
0330	1	0	0	1	0	0	0	0	0	0	0	0	0	0	0	36.3	-	0	0	0	0	0	0	0	1	0	0	0	0	0	0	0	0	0
0345	1	1	0	0	0	0	0	0	0	0	0	0	0	0	0	57.2	-	0	0	0	0	0	0	0	0	0	0	0	1	0	0	0	0	1
0400	2	2	0	0	0	0	0	0	0	0	0	0	0	0	0	32.8	-	0	0	0	0	0	0	2	0	0	0	0	0	0	0	0	0	0
0415	3	2	0	1	0	0	0	0	0	0	0	0	0	0	0	47.6	-	0	0	0	0	0	0	0	1	1	0	0	0	1	0	0	0	2
0430	1	1	0	0	0	0	0	0	0	0	0	0	0	0	0	35.5	-	0	0	0	0	0	0	0	1	0	0	0	0	0	0	0	0	0
0445	1	0	0	1	0	0	0	0	0	0	0	0	0	0	0	41.2	-	0	0	0	0	0	0	0	0	1	0	0	0	0	0	0	0	1
0500	1	1	0	0	0	0	0	0	0	0	0	0	0	0	0	52.8	-	0	0	0	0	0	0	0	0	0	0	1	0	0	0	0	0	1
0515	3	3	0	0	0	0	0	0	0	0	0	0	0	0	0	39.5	-	0	0	0	0	0	0	1	0	2	0	0	0	0	0	0	0	2
0530	3	3	0	0	0	0	0	0	0	0	0	0	0	0	0	38.3	-	0	0	0	0	0	1	0	1	0	1	0	0	0	0	0	0	1
0545	6	4	0	1	0	0	0	0	0	0	0	0	0	0	1	37.8	-	0	0	0	0	0	2	0	2	1	0	0	1	0	0	0	0	2
0600	5	4	0	1	0	0	0	0	0	0	0	0	0	0	0	44.2	-	0	0	0	0	0	0	0	0	4	0	1	0	0	0	0	0	5
0615	8	8	0	0	0	0	0	0	0	0	0	0	0	0	0	39.7	-	0	0	0	0	0	0	1	4	2	1	0	0	0	0	0	0	3
0630	13	11	0	1	0	0	0	0	0	0	0	0	0	0	1	38.6	44.1	0	0	0	0	0	0	4	3	5	1	0	0	0	0	0	0	6
0645	11	5	0	5	0	0	0	0	0	0	0	0	0	1	0	40	44.5	0	0	0	0	0	0	1	5	4	1	0	0	0	0	0	0	5
0700	14	7	0	7	0	0	0	0	0	0	0	0	0	0	0	41.8	49.8	0	0	0	0	0	1	0	4	4	4	1	0	0	0	0	0	9
0715	23	16	0	4	0	0	0	0	0	0	0	0	0	2	1	37.9	41.9	0	0	0	0	0	3	3	9	6	1	1	0	0	0	0	0	8
0730	34	26	0	6	0	0	1	0	0	0	0	0	0	1	0	37	43.3	0	0	0	0	0	0	12	12	9	1	0	0	0	0	0	0	10
0745	32	20	0	11	1	0	0	0	0	0	0	0	0	0	0	38.4	44.7	0	0	0	0	0	1	6	14	7	3	1	0	0	0	0	0	11
0800	49	37	0	11	0	0	0	1	0	0	0	0	0	0	0	37.4	41.5	0	0	0	0	0	0	15	21	13	0	0	0	0	0	0	0	13
0815	42	35	1	6	0	0	0	0	0	0	0	0	0	0	0	38.6	44.3	0	0	0	0	0	1	9	17	12	3	0	0	0	0	0	0	15
0830	31	26	0	5	0	0	0	0	0	0	0	0	0	0	0	38.1	42.4	0	0	0	0	0	1	5	15	8	2	0	0	0	0	0	0	10
0845	29	23	0	4	0	0	0	1	0	0	0	0	0	0	1	36.3	41.4	0	0	0	0	1	1	8	13	6	0	0	0	0	0	0	0	6
0900	20	14	0	6	0	0	0	0	0	0	0	0	0	0	0	36.4	42.3	0	0	0	0	0	0	8	8	3	1	0	0	0	0	0	0	4
0915	20	17	0	3	0	0	0	0	0	0	0	0	0	0	0	38.2	44.6	0	0	0	0	0	3	2	7	6	2	0	0	0	0	0	0	8
0930	18	12	0	6	0	0	0	0	0	0	0	0	0	0	0	37.1	41.3	0	0	0	0	0	0	5	10	2	1	0	0	0	0	0	0	3
0945	19	13	0	6	0	0	0	0	0	0	0	0	0	0	0	36.9	40.5	0	0	0	0	0	1	4	10	4	0	0	0	0	0	0	0	4
1000	27	18	0	7	0	0	0	0	0	0	0	0	0	2	0	36.4	41	0	0	0	0	0	1	10	10	5	1	0	0	0	0	0	0	6
1015	17	11	0	4	0	0	0	0	0	0	0	0	0	1	1	36.2	40.5	0	0	0	0	0	2	4	6	5	0	0	0	0	0	0	0	5
1030	22	17	0	3	0	0	0	0	0	0	0	0	0	2	0	37.4	43.3	0	0	0	0	0	1	7	9	3	1	1	0	0	0	0	0	5
1045	24	16	0	6	0	0	0	0	0	0	0	0	0	0	2	36.4	41.2	0	0	0	0	1	0	2	5	10	5	0	1	0	0	0	0	6
1100	25	18	0	5	0	0	0	0	0	0	0	0	0	2	0	36	42.3	0	0	0	0	1	0	2	8	7	6	1	0	0	0	0	0	7
1115	23	15	1	3	0	0	0	1	0	0	0	0	0	1	2	35.9	42.3	0	0	0	0	0	0	2	9	7	3	1	1	0	0	0	0	5
1130	24	20	0	4	0	0	0	0	0	0	0	0	0	0	0	37.7	42.3	0	0	0	0	0	0	5	13	6	0	0	0	0	0	0	0	6
1145	29	21	1	6	0	0	0	0	0	0	0	0	0	0	1	37.2	43.3	0	0	0	0	1	1	10	7	9	1	0	0	0	0	0	0	10
1200	18	12	0	4	0	0	0	0	0	0	0	0	0	2	0	37.7	43.6	0	0	0	0	0	1	4	6	7	0	0	0	0	0	0	0	7
1215	22	16	0	5	0	0	0	0	0	0	0	0	0	0	1	39	45.8	0	0	0	0	0	1	5	7	3	6	0	0	0	0	0	0	9
1230	23	19	0	3	0	0	0	1	0	0	0	0	0	0	0	35.7	40.7	0	0	0	0	0	3	6	10	3	1	0	0	0	0	0	0	4
1245	29	19	0	9	0	0	0	0	0	0	0	0	0	0	1	35.9	41.3	0	0	0	0	0	3	11	10	5	0	0	0	0	0	0	0	5
1300	24	19	0	5	0	0	0	0	0	0	0	0	0	0	0	36.6	40.8	0	0	0	0	0	0	8	12	4	0	0	0	0	0	0	0	4
1315	19	12	0	5	0	0	0	0	1	0	0	0	0	1	0	37.7	45.4	0	0	0	0	0	3	3	5	3	5	0	0	0	0	0	0	8
1330	17	15	0	2	0	0	0	0	0	0	0	0	0	0	0	36.9	41.1	0	0	0	0	0	0	6	8	3	0	0	0	0	0	0	0	3
1345	23	16	0	7	0	0	0	0	0	0	0	0	0	0	0	38	43.4	0	0	0	0	0	3	5	5	8	1	1	0	0	0	0	0	10
1400	26	19	0	7	0	0	0	0	0	0	0	0	0	0	0	38	41.2	0	0	0	0	0	1	4	15	4	2	0	0	0	0	0	0	6
1415	18	15	0	2	0	0	1	0	0	0	0	0	0	0	0	35	38.2	0	0	0	0	1	0	6	10	1	0	0	0	0	0	0	0	1
1430	30	24	0	5	0	0	0	0	0	0	0	0	0	0	1	37.7	44.3	0	0	0	0	1	2	6	9	9	3	0	0	0	0	0	0	12
1445	25	17	0	7	0	0	0	0	0	0	0	0	0	0	1	36	46	0	0	0	0	0	2	11	6	2	4	0	0	0	0	0	0	6
1500	32	26	0	4	0	0	0	0	0	0	1	0	0	0	1	38.9	46.2	0	0	0	0	0	3	6	10	6	5	1	1	0	0	0	0	13
1515	31	21	0	10	0	0	0	0	0	0	0	0	0	0	0	38.3	43.1	0	0	0	0	0	3	5	9	12	2	0	0	0	0	0	0	14
1530	31	22	0	7	0	0	0	0	0	0	0	0	0	2	0	38.2	42.2	0	0	0	0	0	1	7	17	2	2	0	2	0	0	0	0	6
1545	41	29	0	10	0	1	0	1	0	0	0	0	0	0	0	38.1	43.7	0	0	0	0	0	0	11	18	7	5	0	0	0	0	0	0	12
1600	46	31	0	14	0	1	0	0	0	0	0	0	0	0	0	39.3	44.5	0	0	0	0	0	0	11	15	16	3	0	1	0	0	0	0	20
1615	43	30	0	13	0	0	0	0	0	0	0	0	0	0	0	39.8	45.2	0	0	0	0	0	1	9	11	16	6	0	0	0	0	0	0	22
1630	75	58	0	17	0	0	0	0	0	0	0	0	0	0	0	40.3	44.4	0	0	0	0	0	0	7	32	27	6	1	2	0	0	0	0	36
1645	86	69	0	16	0	0	0	0	0	0	0	0	0	0	1	39.7	44.6	0	0	0	0	0	4	10	36	25	7	2	2	0	0	0	0	36
1700	96	77	1	16	0	1	0	0	0	0	0	0	0	1	0	39.3	43.9	0	0	0	0	1	1	7	54	21	10	2	0	0	0	0	0	33
1715	92	81	1	10	0	0	0	0	0	0	0	0	0	0	0	39.5	42.3	0	0	0	0	0	1	12	36	34	7	2	0	0	0	0	0	43
1730	70	54	0	15	0	0	1	0	0	0	0	0	0	0	0	39.7	44.3	0	0	0	0	0	1	10	32	20	4	3	0	0	0	0	0	27
1745	67	54	0	12	0	0	0	1	0	0	0	0	0	0	0	38.9	44.2	0	0	0	0	0	0	11	30	19	7	0	0	0	0	0	0	26
1800	63	51	0	10	0	0	0	0	1	0	0	0	0	1	0	39.4	44.6	0	0	0	0	1	3	6	25	20	7	0	0	1	0	0	0	28
1815	61	51	0	7	0	0	0	1	0	0	0	0	0	1	1	37.4	43.1	0	0	0	0	0	1	21	20	16	3	0	1	0	0	0	0	19
1830	37	30	0	6	0	0	0	0	0	0	0	0	0	1	0	39.2	47.3	0	0	0	0	0	2	8	12	6	6	3	0	0	0	0	0	15
1845	31	25	0	3	0	0	0	0	0	0	0	0	0	3	0	41	47.3	0	0	0	0	0	2	3	9	9	5	2	0	1	0	0	0	17
1900	21	20	0	1	0	0	0	0	0	0	0	0	0	0	0	39.8	43.9	0	0	0	0	1	0	2	4	12	2	0	0	0	0	0	0	14
1915	16	15	0	1	0	0	0	0	0	0	0	0	0	0	0	38.8	45.3	0	0	0	0	0	0	4	6	4	2	0	0	0	0	0	0	6
1930	15	11	0	2	0	0	0	0	0	0	0	0	0	0	2	39.1	46.1	0	0	0	0	0	2	1	6	4	1	0	1	0	0	0	0	6
1945	13	13	0	0	0	0	0	0	0	0	0	0	0	0	0	36.7	45.4	0	0	0	1	0	1	2	4	3	2	0	0	0	0	0	0	5
2000	17	9	1	5	0	0	0	0	0	0	0	0	0	2	0	42.5	49	0	0	0	0	0	1	1	3	8	2	0	2	0	0	0	0	12
2015	5	4	0	1	0	0	0	0	0	0	0	0	0	0	0	36.1	-	0	0	0	0	0	1	1	2	1	0	0	0	0	0	0	0	1
2030	9	8	0	1	0	0	0	0	0	0	0	0	0	0	0	41	-	0	0	0	0	0	0	2	2	0	5	0	0	0	0	0	0	5
2045	11	10	0	1	0	0	0	0	0	0	0	0	0	0	0	38.3	44.9	0	0	0	0	0	0	2	5	3	1	0	0	0	0	0	0	4
2100	13	10	0	3	0	0	0	0	0	0	0	0	0	0	0	38.9	42.9	0	0	0	0	0	0	1	7	5	0	0	0	0	0	0	0	5
2115	11	7	0	4	0	0	0	0	0	0	0	0	0	0	0	37.2	40.7	0	0	0	0	0	0	3	7	0	1	0	0	0	0	0	0	1
2130	3	2	0	1	0	0	0	0	0	0	0	0	0	0	0	36.1	-	0	0	0	0	0	1	1	0	0	1	0	0	0	0	0	0	1
2145	6	6	0	0	0	0	0	0	0	0	0	0	0	0	0	41	-	0	0	0	0	0	0	0	3	1	2	0	0	0	0	0	0	3
2200	6	4	0	1	0	0	0	0	0	0	0	0	0	1	0	43.8	-	0	0	0	0	0	0	0	1	3	1	1	0	0	0	0	0	5
2215	4	3	0	1	0	0	0	0	0	0	0	0	0	0	0	37	-	0	0	0	0	0	1	0	2	0	1	0	0	0	0	0	0	1
2230	6	6	0	0	0	0	0	0	0	0	0	0	0	0	0	40.9	-	0	0	0	0	0	0	1	1	3	1	0	0	0	0	0	0	4
2245	3	2	0	0	0	0	0	0	0	0	0	0	0	0	1	35.4	-	0	0	0	0	0	1	0	1	1	0	0	0	0	0	0	0	1
2300	1	0	0	1	0	0	0	0	0	0	0	0	0	0	0	30.7	-	0	0	0	0	0	0	1	0	0	0	0	0	0	0	0	0	0
2315	3	1	0	2	0	0	0	0	0	0	0	0	0	0	0	37	-	0	0	0	0	0	0	0	2	1	0	0	0	0	0	0	0	1
2330	3	2	0	1	0	0	0	0	0	0	0	0	0	0	0	42.8	-	0	0	0	0	0	0	0	1	1	1	0	0	0	0	0	0	2
2345	3	2	0	1	0	0	0	0	0	0	0	0	0	0	0	46.6	-	0	0	0	0	0	0	0	0	2	0	0	1	0	0	0	0	3
07-19	**1698**	**1294**	**5**	**344**	**1**	**3**	**3**	**7**	**2**	**0**	**1**	**0**	**0**	**23**	**15**	**38.3**	**43.4**	**0**	**0**	**0**	**2**	**6**	**65**	**354**	**678**	**430**	**130**	**23**	**8**	**2**	**0**	**0**	**0**	**593**
06-22	**1875**	**1437**	**6**	**371**	**1**	**3**	**3**	**7**	**2**	**0**	**1**	**0**	**0**	**26**	**18**	**38.4**	**43.6**	**0**	**0**	**0**	**3**	**7**	**71**	**380**	**739**	**486**	**152**	**24**	**11**	**2**	**0**	**0**	**0**	**675**
06-00	**1904**	**1457**	**6**	**378**	**1**	**3**	**3**	**7**	**2**	**0**	**1**	**0**	**0**	**27**	**19**	**38.4**	**43.6**	**0**	**0**	**0**	**3**	**7**	**73**	**382**	**747**	**497**	**156**	**25**	**12**	**2**	**0**	**0**	**0**	**692**
00-00	**1933**	**1479**	**6**	**384**	**1**	**3**	**3**	**7**	**2**	**0**	**1**	**0**	**0**	**27**	**20**	**38.5**	**43.7**	**0**	**0**	**0**	**3**	**7**	**76**	**386**	**757**	**503**	**158**	**26**	**14**	**3**	**0**	**0**	**0**	**704**

Project ID and Name: IW0283 East Street, Rusper
Site No: 2
Location Name East Street (East)
Direction: AB (Eastbound)

14 August 2024

Time Period	Total	Cls 1	Cls 2	Cls 3	Cls 4	Cls 5	Cls 6	Cls 7	Cls 8	Cls 9	Cls 10	Cls 11	Cls 12	Cls 14	Cls 15	Mean	Vpp 85	Vbin 0 5	Vbin 5 10	Vbin 10 15	Vbin 15 20	Vbin 20 25	Vbin 25 30	Vbin 30 35	Vbin 35 40	Vbin 40 45	Vbin 45 50	Vbin 50 55	Vbin 55 60	Vbin 60 65	Vbin 65 70	Vbin 70 75	Vbin 75 80	Number of vehicles exceeding PSL 40
0000	2	2	0	0	0	0	0	0	0	0	0	0	0	0	0	36.6	-	0	0	0	0	0	0	1	1	0	0	0	0	0	0	0	0	0
0015	1	0	0	0	0	0	0	0	0	0	0	0	0	1	0	49.8	-	0	0	0	0	0	0	0	0	0	1	0	0	0	0	0	0	1
0030	2	2	0	0	0	0	0	0	0	0	0	0	0	0	0	33.3	-	0	0	0	0	0	1	0	1	0	0	0	0	0	0	0	0	0
0045	0	0	0	0	0	0	0	0	0	0	0	0	0	0	0	-	-	0	0	0	0	0	0	0	0	0	0	0	0	-	0	0	0	0
0100	1	0	0	1	0	0	0	0	0	0	0	0	0	0	0	44	-	0	0	0	0	0	0	0	0	1	0	0	0	0	0	0	0	1
0115	0	0	0	0	0	0	0	0	0	0	0	0	0	0	0	-	-	0	0	0	0	0	0	0	0	0	0	0	0	0	0	0	0	0
0130	0	0	0	0	0	0	0	0	0	0	0	0	0	0	0	-	-	0	0	0	0	0	0	0	0	0	0	0	0	0	0	0	0	0
0145	1	1	0	0	0	0	0	0	0	0	0	0	0	0	0	53.5	-	0	0	0	0	0	0	0	0	0	1	0	0	0	0	0	0	1
0200	0	0	0	0	0	0	0	0	0	0	0	0	0	0	0	-	-	0	0	0	0	0	0	0	0	0	0	0	0	0	0	0	0	0
0215	0	0	0	0	0	0	0	0	0	0	0	0	0	0	0	-	-	0	0	0	0	0	0	0	0	0	0	0	0	0	0	0	0	0
0230	1	1	0	0	0	0	0	0	0	0	0	0	0	0	0	31.2	-	0	0	0	0	0	0	1	0	0	0	0	0	0	0	0	0	0
0245	1	0	0	0	0	0	0	0	0	0	0	0	0	1	0	39.6	-	0	0	0	0	0	0	0	1	0	0	0	0	0	0	0	0	0
0300	1	1	0	0	0	0	0	0	0	0	0	0	0	0	0	48.4	-	0	0	0	0	0	0	0	0	0	1	0	0	0	0	0	0	1
0315	0	0	0	0	0	0	0	0	0	0	0	0	0	0	0	-	-	0	0	0	0	0	0	0	0	0	0	0	0	0	0	0	0	0
0330	1	1	0	0	0	0	0	0	0	0	0	0	0	0	0	40.4	-	0	0	0	0	0	0	0	0	1	0	0	0	0	0	0	0	1
0345	0	0	0	0	0	0	0	0	0	0	0	0	0	0	0	-	-	0	0	0	0	0	0	0	0	0	0	0	0	0	0	0	0	0
0400	2	1	0	0	0	0	0	0	1	0	0	0	0	0	0	43.9	-	0	0	0	0	0	0	0	1	0	0	1	0	0	0	0	0	1
0415	1	0	0	1	0	0	0	0	0	0	0	0	0	0	0	43.5	-	0	0	0	0	0	0	0	0	1	0	0	0	0	0	0	0	1
0430	1	0	0	1	0	0	0	0	0	0	0	0	0	0	0	34	-	0	0	0	0	0	0	1	0	0	0	0	0	0	0	0	0	0
0445	0	0	0	0	0	0	0	0	0	0	0	0	0	0	0	-	-	0	0	0	0	0	0	0	0	0	0	0	0	0	0	0	0	0
0500	2	2	0	0	0	0	0	0	0	0	0	0	0	0	0	49.3	-	0	0	0	0	0	0	0	0	1	0	1	0	0	0	0	0	2
0515	3	3	0	0	0	0	0	0	0	0	0	0	0	0	0	38.1	-	0	0	0	0	0	0	0	2	1	0	0	0	0	0	0	0	1
0530	3	2	0	1	0	0	0	0	0	0	0	0	0	0	0	32.4	-	0	0	0	0	0	2	0	1	0	0	0	0	0	0	0	0	0
0545	3	2	0	1	0	0	0	0	0	0	0	0	0	0	0	42.2	-	0	0	0	0	0	0	1	0	0	2	0	0	0	0	0	0	2
0600	8	4	0	4	0	0	0	0	0	0	0	0	0	0	0	43	-	0	0	0	0	0	0	1	2	1	3	1	0	0	0	0	0	5
0615	10	7	0	3	0	0	0	0	0	0	0	0	0	0	0	35.7	-	0	0	0	0	0	1	2	7	0	0	0	0	0	0	0	0	0
0630	12	9	0	3	0	0	0	0	0	0	0	0	0	0	0	42.8	47.5	0	0	0	0	0	0	1	2	5	3	1	0	0	0	0	0	9
0645	12	10	0	2	0	0	0	0	0	0	0	0	0	0	0	40.2	47.2	0	0	0	0	0	1	0	5	4	2	0	0	0	0	0	0	6
0700	19	15	0	4	0	0	0	0	0	0	0	0	0	0	0	38.3	43.7	0	0	0	0	1	0	4	8	4	1	1	0	0	0	0	0	6
0715	37	27	0	9	0	0	0	1	0	0	0	0	0	0	0	38.6	44.5	0	0	0	0	1	1	6	15	10	2	2	0	0	0	0	0	14
0730	33	17	0	10	0	0	1	2	0	0	0	0	0	0	3	35.3	41.9	0	0	0	0	1	4	11	9	8	0	0	0	0	0	0	0	8
0745	35	20	1	13	0	0	0	1	0	0	0	0	0	0	0	37.6	42.4	0	0	0	0	0	0	11	15	8	0	1	0	0	0	0	0	9
0800	42	34	0	7	0	0	1	0	0	0	0	0	0	0	0	36.8	40.4	0	0	0	0	0	1	11	23	6	1	0	0	0	0	0	0	7
0815	33	28	0	5	0	0	0	0	0	0	0	0	0	0	0	39.9	46.1	0	0	0	0	0	0	6	11	9	6	1	0	0	0	0	0	16
0830	24	21	1	2	0	0	0	0	0	0	0	0	0	0	0	38.1	44.7	0	0	0	0	0	1	5	9	7	2	0	0	0	0	0	0	9
0845	28	21	0	7	0	0	0	0	0	0	0	0	0	0	0	37.9	45.7	0	0	0	0	0	2	6	11	5	4	0	0	0	0	0	0	9
0900	22	19	0	3	0	0	0	0	0	0	0	0	0	0	0	36.7	43.9	0	0	0	0	0	3	5	9	3	2	0	0	0	0	0	0	5
0915	17	14	0	3	0	0	0	0	0	0	0	0	0	0	0	38.6	43.5	0	0	0	0	0	0	2	7	8	0	0	0	0	0	0	0	8
0930	16	14	0	2	0	0	0	0	0	0	0	0	0	0	0	42.3	49.4	0	0	0	0	0	0	1	5	5	3	1	0	1	0	0	0	10
0945	26	20	0	5	0	0	0	0	0	0	0	0	0	0	1	38.1	45.1	0	0	0	0	0	2	5	11	4	3	1	0	0	0	0	0	8
1000	20	15	0	4	0	0	0	0	0	0	0	0	0	0	1	39	44.7	0	0	0	0	1	1	1	7	8	2	0	0	0	0	0	0	10
1015	18	13	0	5	0	0	0	0	0	0	0	0	0	0	0	36.9	41.2	0	0	0	0	0	3	3	7	4	1	0	0	0	0	0	0	5
1030	22	18	0	3	0	0	0	0	0	0	0	0	0	1	0	39.4	43.3	0	0	0	0	0	0	3	10	7	1	1	0	0	0	0	0	9
1045	20	12	0	8	0	0	0	0	0	0	0	0	0	0	0	36.1	43.2	0	0	0	0	1	1	0	4	10	2	2	0	0	0	0	0	4
1100	15	11	0	2	0	0	0	0	1	0	0	0	0	1	0	35.2	40.2	0	0	0	0	0	1	6	6	2	0	0	0	0	0	0	0	2
1115	22	19	0	3	0	0	0	0	0	0	0	0	0	0	0	37.2	42.5	0	0	0	0	0	1	7	7	6	1	0	0	0	0	0	0	7
1130	13	6	0	6	0	0	0	0	0	0	0	0	0	0	1	33.2	37.3	0	0	0	0	0	1	10	1	1	0	0	0	0	0	0	0	1
1145	16	9	0	6	0	0	0	0	0	0	0	0	0	1	0	37.9	43	0	0	0	0	0	0	4	7	3	2	0	0	0	0	0	0	5
1200	18	16	0	2	0	0	0	0	0	0	0	0	0	0	0	39.1	45.5	0	0	0	0	0	0	5	5	4	4	0	0	0	0	0	0	8
1215	15	12	0	2	0	0	0	0	0	0	0	0	0	0	1	37.1	44.7	0	0	0	0	1	2	2	4	4	2	0	0	0	0	0	0	6
1230	27	20	0	4	0	0	0	0	0	0	0	0	0	1	2	37.6	42.4	0	0	0	0	0	2	4	13	7	1	0	0	0	0	0	0	8
1245	26	17	0	7	0	0	0	1	0	0	0	0	0	0	1	36	41.5	0	0	0	0	0	1	10	8	7	0	0	0	0	0	0	0	7
1300	18	12	1	4	0	0	0	0	0	0	0	0	0	0	1	36	41.5	0	0	0	0	0	1	8	6	2	1	0	0	0	0	0	0	3
1315	27	22	0	5	0	0	0	0	0	0	0	0	0	0	0	38.9	44.3	0	0	0	0	0	0	5	14	5	2	0	0	1	0	0	0	8
1330	22	18	0	4	0	0	0	0	0	0	0	0	0	0	0	38.3	43.2	0	0	0	0	0	0	6	9	5	0	2	0	0	0	0	0	7
1345	20	14	0	4	0	2	0	0	0	0	0	0	0	0	0	38	44.3	0	0	0	0	0	2	4	5	9	0	0	0	0	0	0	0	9
1400	41	28	1	11	0	1	0	0	0	0	0	0	0	0	0	35.6	43	0	0	0	0	1	8	8	14	8	2	0	0	0	0	0	0	10
1415	30	25	0	4	0	0	0	0	0	0	0	0	0	1	0	40.5	45.9	0	0	0	0	0	0	6	8	10	5	1	0	0	0	0	0	16
1430	16	12	0	2	0	0	1	1	0	0	0	0	0	0	0	36.6	41.3	0	0	0	0	0	0	7	4	5	0	0	0	0	0	0	0	5
1445	21	18	1	2	0	0	0	0	0	0	0	0	0	0	0	37.7	43.3	0	0	0	0	0	0	5	9	7	0	0	0	0	0	0	0	7
1500	28	20	0	6	0	0	0	0	0	0	0	0	0	2	0	38.2	44.7	0	0	0	0	0	1	9	9	5	3	1	0	0	0	0	0	9
1515	39	27	1	10	1	0	0	0	0	0	0	0	0	0	0	38.7	45.6	0	0	0	1	0	2	9	9	12	4	2	0	0	0	0	0	18
1530	27	21	0	5	0	0	0	0	0	0	0	0	0	1	0	38.6	43.8	0	0	0	0	0	1	6	8	9	2	1	0	0	0	0	0	12
1545	33	20	0	10	0	0	0	2	0	0	0	0	0	1	0	39.2	45.7	0	0	0	0	0	5	2	10	11	5	0	0	0	0	0	0	16
1600	38	28	0	10	0	0	0	0	0	0	0	0	0	0	0	38.5	43	0	0	0	0	0	1	9	13	11	4	0	0	0	0	0	0	15
1615	51	37	1	11	0	0	0	0	0	0	0	0	0	1	1	40.5	45.6	0	0	0	0	0	1	7	11	23	8	1	0	0	0	0	0	32
1630	49	33	0	14	0	0	0	0	0	0	0	0	0	2	0	39.9	44.7	0	0	0	0	0	1	8	16	18	5	1	0	0	0	0	0	24
1645	61	46	0	14	0	0	0	0	0	0	0	0	0	1	0	37.2	40.9	0	0	0	1	2	1	10	32	14	0	1	0	0	0	0	0	15
1700	54	46	0	8	0	0	0	0	0	0	0	0	0	0	0	37.3	42.1	0	0	0	0	0	0	18	23	13	0	0	0	0	0	0	0	13
1715	59	54	0	5	0	0	0	0	0	0	0	0	0	0	0	39.9	44.9	0	0	0	0	0	0	8	24	20	5	2	0	0	0	0	0	27
1730	62	50	0	11	0	0	0	0	0	0	0	0	0	1	0	39.4	44.5	0	0	0	0	0	0	8	33	12	9	0	0	0	0	0	0	21
1745	54	47	0	5	0	0	0	0	0	0	0	0	0	1	1	39.2	46.3	0	0	0	4	0	1	5	18	13	8	4	1	0	0	0	0	26
1800	42	33	0	7	0	1	0	0	0	0	0	0	0	0	1	41.5	45.3	0	0	0	0	0	2	2	8	23	6	0	1	0	0	0	0	30
1815	35	30	0	3	0	0	0	0	0	0	0	0	0	2	0	40.3	46.2	0	0	0	0	1	1	4	9	14	5	1	0	0	0	0	0	20
1830	32	25	0	7	0	0	0	0	0	0	0	0	0	0	0	40.7	46.1	0	0	0	0	0	0	4	11	11	6	0	0	0	0	0	0	17
1845	15	14	0	1	0	0	0	0	0	0	0	0	0	0	0	38.6	42.4	0	0	0	0	0	0	3	5	6	1	0	0	0	0	0	0	7
1900	24	19	0	3	0	0	0	0	0	0	0	0	0	0	2	39.5	46.7	0	0	0	0	0	1	4	11	3	4	1	0	0	0	0	0	8
1915	20	16	0	2	0	1	0	0	0	0	0	0	0	0	1	37.9	43.5	0	0	0	0	0	2	5	5	7	1	0	0	0	0	0	0	8
1930	15	15	0	0	0	0	0	0	0	0	0	0	0	0	0	40.6	45	0	0	0	0	0	1	2	4	6	1	0	0	0	1	0	0	8
1945	13	7	0	5	0	1	0	0	0	0	0	0	0	0	0	34.6	40.3	0	0	0	0	1	3	3	4	1	0	1	0	0	0	0	0	2
2000	4	3	0	1	0	0	0	0	0	0	0	0	0	0	0	39.2	-	0	0	0	0	0	0	0	3	1	0	0	0	0	0	0	0	1
2015	12	11	0	1	0	0	0	0	0	0	0	0	0	0	0	33.6	39.8	0	0	0	0	0	4	3	4	1	0	0	0	0	0	0	0	1
2030	13	12	0	1	0	0	0	0	0	0	0	0	0	0	0	38.9	47.3	0	0	0	0	0	0	3	5	3	2	0	0	0	0	0	0	5
2045	9	6	0	2	0	0	0	0	0	0	0	0	0	1	0	36.6	-	0	0	0	0	0	0	3	4	1	1	0	0	0	0	0	0	2
2100	11	7	0	3	0	0	0	0	0	0	0	0	0	1	0	36.6	45.2	0	0	0	0	0	1	3	5	0	2	0	0	0	0	0	0	2
2115	11	11	0	0	0	0	0	0	0	0	0	0	0	0	0	36.1	41.5	0	0	0	0	0	2	3	3	3	0	0	0	0	0	0	0	3
2130	8	8	0	0	0	0	0	0	0	0	0	0	0	0	0	37.4	-	0	0	0	0	0	0	2	5	1	0	0	0	0	0	0	0	1
2145	16	12	0	4	0	0	0	0	0	0	0	0	0	0	0	38.8	45.3	0	0	0	0	1	0	1	9	3	2	0	0	0	0	0	0	5
2200	7	5	0	2	0	0	0	0	0	0	0	0	0	0	0	36.2	-	0	0	0	0	0	1	1	4	1	0	0	0	0	0	0	0	1
2215	7	5	0	2	0	0	0	0	0	0	0	0	0	0	0	34.1	-	0	0	0	1	0	0	2	2	2	0	0	0	0	0	0	0	2
2230	5	4	0	1	0	0	0	0	0	0	0	0	0	0	0	43.1	-	0	0	0	0	0	0	0	2	1	1	1	0	0	0	0	0	3
2245	4	4	0	0	0	0	0	0	0	0	0	0	0	0	0	35.8	-	0	0	0	0	1	0	0	2	0	1	0	0	0	0	0	0	1
2300	3	2	0	1	0	0	0	0	0	0	0	0	0	0	0	35.8	-	0	0	0	0	0	1	0	1	1	0	0	0	0	0	0	0	1
2315	3	2	0	0	0	0	0	0	0	0	0	0	0	0	1	40.3	-	0	0	0	0	0	1	0	0	1	1	0	0	0	0	0	0	2
2330	1	0	0	1	0	0	0	0	0	0	0	0	0	0	0	49.7	-	0	0	0	0	0	0	0	1	0	1	0	0	0	0	0	0	1
2345	1	1	0	0	0	0	0	0	0	0	0	0	0	0	0	35.8	-	0	0	0	0	0	0	0	1	0	0	0	0	0	0	0	0	0
07-19	**1438**	**1098**	**7**	**285**	**1**	**4**	**3**	**8**	**1**	**0**	**0**	**0**	**0**	**17**	**14**	**38.4**	**43.7**	**0**	**0**	**0**	**7**	**10**	**54**	**293**	**526**	**398**	**121**	**25**	**2**	**2**	**0**	**0**	**0**	**548**
06-22	**1636**	**1255**	**7**	**319**	**1**	**6**	**3**	**8**	**1**	**0**	**0**	**0**	**0**	**19**	**17**	**38.4**	**43.7**	**0**	**0**	**0**	**7**	**12**	**70**	**329**	**604**	**438**	**142**	**29**	**2**	**2**	**1**	**0**	**0**	**614**
06-00	**1667**	**1278**	**7**	**326**	**1**	**6**	**3**	**8**	**1**	**0**	**0**	**0**	**0**	**19**	**18**	**38.4**	**43.7**	**0**	**0**	**0**	**8**	**13**	**73**	**332**	**616**	**444**	**146**	**30**	**2**	**2**	**1**	**0**	**0**	**625**
00-00	**1693**	**1296**	**7**	**331**	**1**	**6**	**3**	**8**	**2**	**0**	**0**	**0**	**0**	**21**	**18**	**38.4**	**44**	**0**	**0**	**0**	**8**	**13**	**76**	**336**	**623**	**449**	**150**	**33**	**2**	**2**	**1**	**0**	**0**	**637**

INNOWISE WORKS

Project ID and Name: IW0283 East Street, Rusper
Site No: 2
Location Name East Street (East)
Direction: AB (Eastbound)

15 August 2024

Time Period	Total	Cls 1	Cls 2	Cls 3	Cls 4	Cls 5	Cls 6	Cls 7	Cls 8	Cls 9	Cls 10	Cls 11	Cls 12	Cls 14	Cls 15	Mean	Vpp 85	Vbin 0 5	Vbin 5 10	Vbin 10 15	Vbin 15 20	Vbin 20 25	Vbin 25 30	Vbin 30 35	Vbin 35 40	Vbin 40 45	Vbin 45 50	Vbin 50 55	Vbin 55 60	Vbin 60 65	Vbin 65 70	Vbin 70 75	Vbin 75 80	Number of vehicles exceeding PSL 40
0000	3	1	0	2	0	0	0	0	0	0	0	0	0	0	0	42	-	0	0	0	0	0	0	0	1	2	0	0	0	0	0	0	0	2
0015	3	3	0	0	0	0	0	0	0	0	0	0	0	0	0	41.2	-	0	0	0	0	0	0	0	1	1	1	0	0	0	0	0	0	2
0030	1	1	0	0	0	0	0	0	0	0	0	0	0	0	0	32.7	-	0	0	0	0	0	0	1	0	0	0	0	0	0	0	0	0	0
0045	3	3	0	0	0	0	0	0	0	0	0	0	0	0	0	43	-	0	0	0	0	0	0	0	0	3	0	0	0	0	0	0	0	3
0100	1	1	0	0	0	0	0	0	0	0	0	0	0	0	0	41.3	-	0	0	0	0	0	0	0	0	1	0	0	0	0	0	0	0	1
0115	1	1	0	0	0	0	0	0	0	0	0	0	0	0	0	41.6	-	0	0	0	0	0	0	0	0	1	0	0	0	0	0	0	0	1
0130	2	2	0	0	0	0	0	0	0	0	0	0	0	0	0	41.3	-	0	0	0	0	0	0	0	1	0	1	0	0	0	0	0	0	1
0145	0	0	0	0	0	0	0	0	0	0	0	0	0	0	0	-	-	0	0	0	0	0	0	0	0	0	0	0	0	0	0	0	0	0
0200	0	0	0	0	0	0	0	0	0	0	0	0	0	0	0	-	-	0	0	0	0	0	0	0	0	0	0	0	0	0	0	0	0	0
0215	0	0	0	0	0	0	0	0	0	0	0	0	0	0	0	-	-	0	0	0	0	0	0	0	0	0	0	0	0	0	0	0	0	0
0230	1	1	0	0	0	0	0	0	0	0	0	0	0	0	0	43.8	-	0	0	0	0	0	0	0	0	1	0	0	0	0	0	0	0	1
0245	1	1	0	0	0	0	0	0	0	0	0	0	0	0	0	31.7	-	0	0	0	0	0	0	1	0	0	0	0	0	0	0	0	0	0
0300	0	0	0	0	0	0	0	0	0	0	0	0	0	0	0	-	-	0	0	0	0	0	0	0	0	0	0	0	0	0	0	0	0	0
0315	0	0	0	0	0	0	0	0	0	0	0	0	0	0	0	-	-	0	0	0	0	0	0	0	0	0	0	0	0	0	0	0	0	0
0330	1	1	0	0	0	0	0	0	0	0	0	0	0	0	0	46.4	-	0	0	0	0	0	0	0	0	0	1	0	0	0	0	0	0	1
0345	1	1	0	0	0	0	0	0	0	0	0	0	0	0	0	42.4	-	0	0	0	0	0	0	0	0	1	0	0	0	0	0	0	0	1
0400	0	0	0	0	0	0	0	0	0	0	0	0	0	0	0	-	-	0	0	0	0	0	0	0	0	0	0	0	0	0	0	0	0	0
0415	1	0	0	1	0	0	0	0	0	0	0	0	0	0	0	53.1	-	0	0	0	0	0	0	0	0	0	1	0	0	0	0	0	0	1
0430	2	2	0	0	0	0	0	0	0	0	0	0	0	0	0	37.3	-	0	0	0	0	0	0	1	1	0	0	0	0	0	0	0	0	0
0445	0	0	0	0	0	0	0	0	0	0	0	0	0	0	0	-	-	0	0	0	0	0	0	0	0	0	0	0	0	0	0	0	0	0
0500	1	0	0	1	0	0	0	0	0	0	0	0	0	0	0	44	-	0	0	0	0	0	0	0	0	1	0	0	0	0	0	0	0	1
0515	1	1	0	0	0	0	0	0	0	0	0	0	0	0	0	27.6	-	0	0	0	0	0	1	0	0	0	0	0	0	0	0	0	0	0
0530	3	3	0	0	0	0	0	0	0	0	0	0	0	0	0	34.5	-	0	0	0	0	0	1	1	0	1	0	0	0	0	0	0	0	1
0545	1	1	0	0	0	0	0	0	0	0	0	0	0	0	0	36.7	-	0	0	0	0	0	0	0	1	0	0	0	0	0	0	0	0	1
0600	7	4	0	3	0	0	0	0	0	0	0	0	0	0	0	41.2	-	0	0	0	0	0	1	0	2	2	2	0	0	0	0	0	0	4
0615	8	3	0	4	0	0	0	0	0	0	0	0	0	0	1	35.6	-	0	0	0	0	0	1	2	4	1	0	0	0	0	0	0	0	1
0630	17	14	0	2	1	0	0	0	0	0	0	0	0	0	0	39.2	43.9	0	0	0	0	0	0	3	7	5	1	1	0	0	0	0	0	7
0645	13	7	0	5	0	0	0	1	0	0	0	0	0	0	0	40.5	46.9	0	0	0	0	0	0	1	5	5	2	0	0	0	0	0	0	7
0700	18	10	0	7	0	0	0	0	0	0	0	0	0	1	0	38	44.1	0	0	0	0	0	1	3	10	2	1	0	1	0	0	0	0	4
0715	26	21	0	4	0	0	0	0	0	0	0	0	0	1	0	39.8	46.1	0	0	0	0	0	1	3	11	7	3	1	0	0	0	0	0	11
0730	30	16	0	12	0	0	1	0	0	0	0	0	0	0	1	38.3	43.4	0	0	0	0	0	2	5	13	8	2	0	0	0	0	0	0	10
0745	40	28	1	11	0	0	0	0	0	0	0	0	0	0	0	37.3	42.2	0	0	0	0	0	4	8	15	12	0	1	0	0	0	0	0	13
0800	31	25	0	6	0	0	0	0	0	0	0	0	0	0	0	39.8	46.1	0	0	0	0	0	0	5	12	9	4	1	0	0	0	0	0	14
0815	37	29	0	7	0	0	0	0	0	0	0	0	0	1	0	39.3	45.5	0	0	0	0	0	2	9	9	9	6	2	0	0	0	0	0	17
0830	26	18	0	7	0	0	0	0	0	0	0	0	0	1	0	39.2	45.2	0	0	0	0	0	1	8	4	8	5	0	0	0	0	0	0	13
0845	27	18	0	7	1	0	0	0	0	0	0	0	0	1	0	37.5	42.8	0	0	0	0	0	1	7	10	8	1	0	0	0	0	0	0	9
0900	17	9	0	4	0	0	0	1	1	0	0	0	0	0	2	37.5	45.5	0	0	0	0	0	4	3	3	4	3	0	0	0	0	0	0	7
0915	22	15	0	6	0	0	0	1	0	0	0	0	0	0	0	37.9	42.9	0	0	0	0	0	1	3	7	9	1	0	0	0	0	0	0	10
0930	21	15	0	6	0	0	0	0	0	0	0	0	0	0	0	39	42.1	0	0	0	0	0	0	4	7	9	1	0	0	0	0	0	0	10
0945	17	12	0	5	0	0	0	0	0	0	0	0	0	0	0	40.3	46.8	0	0	0	0	0	2	2	3	5	4	1	0	0	0	0	0	10
1000	24	21	0	3	0	0	0	0	0	0	0	0	0	0	0	36.9	40.2	0	0	0	0	0	1	4	16	1	2	0	0	0	0	0	0	3
1015	13	8	1	4	0	0	0	0	0	0	0	0	0	0	0	36.2	44.8	0	0	0	0	0	4	1	3	4	1	0	0	0	0	0	0	5
1030	30	18	1	2	0	0	0	0	0	0	0	0	0	7	2	39.4	50.5	0	0	0	0	1	3	4	9	4	4	5	0	0	0	0	0	13
1045	19	16	0	2	0	0	0	0	0	0	0	0	0	0	1	37.8	44.9	0	0	0	0	0	2	4	5	7	1	0	0	0	0	0	0	8
1100	26	18	0	8	0	0	0	0	0	0	0	0	0	0	0	34.8	40.8	0	0	0	1	0	5	6	8	5	1	0	0	0	0	0	0	6
1115	15	11	1	3	0	0	0	0	0	0	0	0	0	0	0	40.3	49.8	0	0	0	0	0	0	5	3	3	2	2	0	0	0	0	0	7
1130	24	17	0	4	0	0	0	0	0	0	0	0	0	1	2	38.2	46.7	0	0	0	0	1	0	8	6	4	4	1	0	0	0	0	0	9
1145	13	9	0	2	0	0	0	1	0	0	0	0	0	1	0	37.9	42	0	0	0	0	0	0	3	6	3	1	0	0	0	0	0	0	4
1200	30	22	0	7	0	0	0	0	0	0	0	0	0	0	1	37.1	43.6	0	0	0	0	1	0	9	13	4	3	0	0	0	0	0	0	7
1215	25	21	0	4	0	0	0	0	0	0	0	0	0	0	0	37.8	42.9	0	0	0	0	0	0	9	7	8	1	0	0	0	0	0	0	9
1230	28	21	0	7	0	0	0	0	0	0	0	0	0	0	0	37.9	42.3	0	0	0	0	0	3	2	14	7	1	1	0	0	0	0	0	9
1245	27	21	0	4	1	0	0	1	0	0	0	0	0	0	0	36.7	43.4	0	0	0	0	0	2	4	3	9	9	0	0	0	0	0	0	9
1300	24	17	0	6	0	0	0	0	0	0	0	0	0	0	1	37.8	46.3	0	0	0	0	1	0	1	6	8	4	2	2	0	0	0	0	8
1315	18	15	0	3	0	0	0	0	0	0	0	0	0	0	0	42.3	48.6	0	0	0	0	0	0	1	6	6	3	2	0	0	0	0	0	11
1330	21	13	0	7	0	0	0	0	0	0	0	0	0	1	0	40.5	45.4	0	0	0	0	1	1	0	5	11	3	0	0	0	0	0	0	14
1345	11	9	1	1	0	0	0	0	0	0	0	0	0	0	0	37.3	39.7	0	0	0	0	0	0	1	10	0	0	0	0	0	0	0	0	0
1400	32	24	0	6	0	1	1	0	0	0	0	0	0	0	0	37.7	44	0	0	1	0	0	0	9	12	7	3	0	0	0	0	0	0	10
1415	27	18	1	8	0	0	0	0	0	0	0	0	0	0	0	41.5	49.3	0	0	0	0	0	3	0	10	6	5	1	1	1	0	0	0	14
1430	33	27	0	6	0	0	0	0	0	0	0	0	0	0	0	39.8	47.1	0	0	0	0	0	1	5	14	6	5	2	0	0	0	0	0	13
1445	35	28	0	5	0	0	0	0	0	0	0	0	0	1	1	37.3	44	0	0	0	0	0	3	7	12	6	4	1	0	0	0	0	0	11
1500	22	16	0	5	0	0	0	0	0	0	0	0	0	1	0	40.5	46.4	0	0	0	0	1	0	4	4	8	4	1	0	0	0	0	0	13
1515	29	22	0	5	0	0	0	0	0	0	0	0	0	2	0	37.7	43.3	0	0	0	0	0	2	8	9	7	3	0	0	0	0	0	0	10
1530	30	23	1	4	0	0	0	0	1	0	0	0	0	1	0	37.6	44.9	0	0	0	0	0	4	8	6	8	4	0	0	0	0	0	0	12
1545	38	26	0	11	0	0	0	1	0	0	0	0	0	0	0	37.8	42.5	0	0	0	0	0	2	12	10	11	3	0	0	0	0	0	0	14
1600	45	32	0	13	0	0	0	0	0	0	0	0	0	0	0	39.8	45	0	0	0	0	0	1	6	17	15	4	2	0	0	0	0	0	21
1615	55	40	0	15	0	0	0	0	0	0	0	0	0	0	0	39.7	45	0	0	0	0	0	0	6	29	12	6	1	1	0	0	0	0	20
1630	57	44	0	12	0	0	0	0	0	0	0	0	0	1	0	40.9	46	0	1	0	0	0	0	7	14	26	6	2	0	1	0	0	0	35
1645	60	52	0	7	0	0	0	0	0	0	0	0	0	1	0	40.5	44.2	0	0	0	0	0	0	4	25	26	3	2	0	0	0	0	0	31
1700	74	60	0	11	0	0	0	0	1	0	0	0	0	2	0	38.5	43.4	0	0	0	0	0	1	19	26	23	5	0	0	0	0	0	0	28
1715	76	62	0	13	0	0	0	0	0	0	0	0	0	1	0	39.5	43.8	0	0	0	0	0	0	10	31	26	8	1	0	0	0	0	0	35
1730	64	48	0	14	0	0	0	0	0	0	0	0	0	1	1	40	46.5	0	0	0	0	2	1	7	21	21	9	3	0	0	0	0	0	33
1745	58	50	0	7	0	0	0	0	0	0	0	0	0	1	0	41.2	45.4	0	0	0	0	0	0	2	21	23	11	1	0	0	0	0	0	35
1800	39	31	0	6	0	0	0	1	0	0	0	0	0	1	0	40.8	46.2	0	0	0	0	0	0	3	15	13	6	1	1	0	0	0	0	21
1815	33	25	0	5	0	0	0	0	0	0	0	0	0	2	1	39.1	44.4	0	0	0	0	0	1	6	9	15	2	0	0	0	0	0	0	17
1830	28	25	0	2	0	0	0	0	0	0	0	0	0	1	0	40.5	47.9	0	0	0	0	0	0	6	9	6	5	2	0	0	0	0	0	13
1845	24	21	0	3	0	0	0	0	0	0	0	0	0	0	0	39.8	44.2	0	0	0	0	0	0	2	11	9	2	0	0	0	0	0	0	11
1900	17	16	0	1	0	0	0	0	0	0	0	0	0	0	0	39.8	43.9	0	0	0	0	0	0	4	1	11	1	0	0	0	0	0	0	12
1915	15	10	0	5	0	0	0	0	0	0	0	0	0	0	0	38.4	43.6	0	0	0	0	0	2	1	7	4	1	0	0	0	0	0	0	5
1930	18	14	0	3	0	0	0	0	0	0	0	0	0	1	0	42.2	48.3	0	0	0	0	0	0	2	5	5	5	1	0	0	0	0	0	11
1945	15	9	0	3	0	0	0	0	0	0	0	0	0	0	3	40	46.3	0	0	0	0	0	1	3	2	7	1	1	0	0	0	0	0	9
2000	17	11	0	0	0	0	0	0	0	0	0	0	0	0	6	33.8	37.1	0	0	0	0	0	3	6	7	1	0	0	0	0	0	0	0	1
2015	12	10	0	2	0	0	0	0	0	0	0	0	0	0	0	37.3	44.7	0	0	0	0	0	1	3	5	2	1	0	0	0	0	0	0	3
2030	11	10	0	1	0	0	0	0	0	0	0	0	0	0	0	39	46.5	0	0	0	0	0	1	1	4	3	2	0	0	0	0	0	0	5
2045	11	10	0	1	0	0	0	0	0	0	0	0	0	0	0	38.3	45	0	0	0	0	0	1	3	1	5	1	0	0	0	0	0	0	6
2100	6	6	0	0	0	0	0	0	0	0	0	0	0	0	0	36.8	-	0	0	0	0	0	1	1	2	2	0	0	0	0	0	0	0	2
2115	7	6	0	1	0	0	0	0	0	0	0	0	0	0	0	36.6	-	0	0	0	0	0	1	3	1	1	1	0	0	0	0	0	0	2
2130	15	13	0	2	0	0	0	0	0	0	0	0	0	0	0	38.1	44.3	0	0	0	0	0	0	6	3	4	2	0	0	0	0	0	0	6
2145	4	2	0	2	0	0	0	0	0	0	0	0	0	0	0	34.1	-	0	0	0	0	0	1	1	2	0	0	0	0	0	0	0	0	0
2200	12	10	0	2	0	0	0	0	0	0	0	0	0	0	0	38.7	43.7	0	0	0	0	0	2	0	4	5	1	0	0	0	0	0	0	6
2215	2	2	0	0	0	0	0	0	0	0	0	0	0	0	0	43.1	-	0	0	0	0	0	0	0	1	0	1	0	0	0	0	0	0	1
2230	8	8	0	0	0	0	0	0	0	0	0	0	0	0	0	34.9	-	0	0	0	0	0	2	3	1	1	1	0	0	0	0	0	0	2
2245	7	7	0	0	0	0	0	0	0	0	0	0	0	0	0	41.2	-	0	0	0	0	0	1	0	1	3	2	0	0	0	0	0	0	5
2300	2	2	0	0	0	0	0	0	0	0	0	0	0	0	0	32	-	0	0	0	0	0	1	0	1	0	0	0	0	0	0	0	0	0
2315	3	3	0	0	0	0	0	0	0	0	0	0	0	0	0	38.5	-	0	0	0	0	0	0	0	2	1	0	0	0	0	0	0	0	1
2330	3	2	0	1	0	0	0	0	0	0	0	0	0	0	0	39.5	-	0	0	0	0	0	0	1	0	2	0	0	0	0	0	0	0	2
2345	2	2	0	0	0	0	0	0	0	0	0	0	0	0	0	36.6	-	0	0	0	0	0	0	0	2	0	0	0	0	0	0	0	0	0
07-19	**1519**	**1147**	**7**	**307**	**2**	**1**	**3**	**6**	**2**	**0**	**0**	**0**	**0**	**31**	**13**	**39**	**44.6**	**0**	**1**	**1**	**2**	**12**	**62**	**257**	**537**	**444**	**158**	**39**	**4**	**2**	**0**	**0**	**0**	**647**
06-22	**1712**	**1292**	**7**	**342**	**3**	**1**	**3**	**7**	**2**	**0**	**0**	**0**	**0**	**32**	**23**	**39**	**44.6**	**0**	**1**	**1**	**2**	**12**	**76**	**297**	**595**	**502**	**178**	**42**	**4**	**2**	**0**	**0**	**0**	**728**
06-00	**1751**	**1328**	**7**	**345**	**3**	**1**	**3**	**7**	**2**	**0**	**0**	**0**	**0**	**32**	**23**	**38.9**	**44.6**	**0**	**1**	**1**	**2**	**12**	**82**	**301**	**607**	**514**	**183**	**42**	**4**	**2**	**0**	**0**	**0**	**745**
00-00	**1778**	**1351**	**7**	**349**	**3**	**1**	**3**	**7**	**2**	**0**	**0**	**0**	**0**	**32**	**23**	**39**	**44.6**	**0**	**1**	**1**	**2**	**12**	**84**	**305**	**612**	**526**	**186**	**43**	**4**	**2**	**0**	**0**	**0**	**761**

INNOWISE WORKS

Project ID and Name: IW0283 East Street, Rusper
Site No: 2
Location Name East Street (East)
Direction: AB (Eastbound)

16 August 2024

Time Period	Total	Cls 1	Cls 2	Cls 3	Cls 4	Cls 5	Cls 6	Cls 7	Cls 8	Cls 9	Cls 10	Cls 11	Cls 12	Cls 14	Cls 15	Mean	Vpp 85	Vbin 0 5	Vbin 5 10	Vbin 10 15	Vbin 15 20	Vbin 20 25	Vbin 25 30	Vbin 30 35	Vbin 35 40	Vbin 40 45	Vbin 45 50	Vbin 50 55	Vbin 55 60	Vbin 60 65	Vbin 65 70	Vbin 70 75	Vbin 75 80	Number of vehicles exceeding PSL 40
0000	1	1	0	0	0	0	0	0	0	0	0	0	0	0	0	34.9	-	0	0	0	0	0	0	1	0	0	0	0	0	0	0	0	0	0
0015	1	0	0	1	0	0	0	0	0	0	0	0	0	0	0	39	-	0	0	0	0	0	0	0	1	0	0	0	0	0	0	0	0	0
0030	1	1	0	0	0	0	0	0	0	0	0	0	0	0	0	46.4	-	0	0	0	0	0	0	0	0	0	1	0	0	0	0	0	0	1
0045	0	0	0	0	0	0	0	0	0	0	0	0	0	0	0	-	-	0	0	0	0	0	0	0	0	0	0	0	0	0	0	0	0	0
0100	1	0	0	1	0	0	0	0	0	0	0	0	0	0	0	41.9	-	0	0	0	0	0	0	0	0	1	0	0	0	0	0	0	0	1
0115	0	0	0	0	0	0	0	0	0	0	0	0	0	0	0	-	-	0	0	0	0	0	0	0	0	0	0	0	0	0	0	0	0	0
0130	0	0	0	0	0	0	0	0	0	0	0	0	0	0	0	-	-	0	0	0	0	0	0	0	0	0	0	0	0	0	0	0	0	0
0145	0	0	0	0	0	0	0	0	0	0	0	0	0	0	0	-	-	0	0	0	0	0	0	0	0	0	0	0	0	0	0	0	0	0
0200	0	0	0	0	0	0	0	0	0	0	0	0	0	0	0	-	-	0	0	0	0	0	0	0	0	0	0	0	0	0	0	0	0	0
0215	1	1	0	0	0	0	0	0	0	0	0	0	0	0	0	57.6	-	0	0	0	0	0	0	0	0	0	0	1	0	0	0	0	0	1
0230	0	0	0	0	0	0	0	0	0	0	0	0	0	0	0	-	-	0	0	0	0	0	0	0	0	0	0	0	0	0	0	0	0	0
0245	0	0	0	0	0	0	0	0	0	0	0	0	0	0	0	-	-	0	0	0	0	0	0	0	0	0	0	0	0	0	0	0	0	0
0300	1	1	0	0	0	0	0	0	0	0	0	0	0	0	0	39.7	-	0	0	0	0	0	0	0	1	0	0	0	0	0	0	0	0	0
0315	0	0	0	0	0	0	0	0	0	0	0	0	0	0	0	-	-	0	0	0	0	0	0	0	0	0	0	0	0	0	0	0	0	0
0330	0	0	0	0	0	0	0	0	0	0	0	0	0	0	0	-	-	0	0	0	0	0	0	0	0	0	0	0	0	0	0	0	0	0
0345	2	2	0	0	0	0	0	0	0	0	0	0	0	0	0	46.4	-	0	0	0	0	0	0	0	0	1	1	0	0	0	0	0	0	2
0400	0	0	0	0	0	0	0	0	0	0	0	0	0	0	0	-	-	0	0	0	0	0	0	0	0	0	0	0	0	0	0	0	0	0
0415	2	1	0	1	0	0	0	0	0	0	0	0	0	0	0	33.5	-	0	0	0	0	0	0	2	0	0	0	0	0	0	0	0	0	0
0430	2	2	0	0	0	0	0	0	0	0	0	0	0	0	0	29.2	-	0	0	0	0	0	1	1	0	0	0	0	0	0	0	0	0	0
0445	0	0	0	0	0	0	0	0	0	0	0	0	0	0	0	-	-	0	0	0	0	0	0	0	0	0	0	0	0	0	0	0	0	0
0500	2	2	0	0	0	0	0	0	0	0	0	0	0	0	0	40	-	0	0	0	0	0	0	0	1	1	0	0	0	0	0	0	0	1
0515	1	0	0	1	0	0	0	0	0	0	0	0	0	0	0	44.5	-	0	0	0	0	0	0	0	0	1	0	0	0	0	0	0	0	1
0530	3	3	0	0	0	0	0	0	0	0	0	0	0	0	0	39.4	-	0	0	0	0	0	0	1	1	0	1	0	0	0	0	0	0	1
0545	2	2	0	0	0	0	0	0	0	0	0	0	0	0	0	39.9	-	0	0	0	0	0	0	0	1	1	0	0	0	0	0	0	0	1
0600	6	4	0	2	0	0	0	0	0	0	0	0	0	0	0	39.7	-	0	0	0	0	0	0	2	1	2	1	0	0	0	0	0	0	3
0615	7	3	1	3	0	0	0	0	0	0	0	0	0	0	0	39.4	-	0	0	0	0	0	0	3	1	0	3	0	0	0	0	0	0	3
0630	13	9	0	4	0	0	0	0	0	0	0	0	0	0	0	42.6	49.9	0	0	0	0	0	0	0	4	5	2	1	1	0	0	0	0	9
0645	9	5	1	3	0	0	0	0	0	0	0	0	0	0	0	42.4	-	0	0	0	0	0	0	0	5	0	4	0	0	0	0	0	0	4
0700	17	12	0	5	0	0	0	0	0	0	0	0	0	0	0	38.7	42.9	0	0	0	0	0	0	3	7	7	0	0	0	0	0	0	0	7
0715	21	14	0	6	0	0	0	0	0	0	0	0	0	1	0	40.3	44.8	0	0	0	0	0	0	1	10	7	2	1	0	0	0	0	0	10
0730	30	20	1	5	2	0	0	0	0	0	0	0	0	0	2	36.4	44.9	0	0	0	0	1	1	2	10	8	4	4	0	0	0	0	0	8
0745	20	12	0	7	0	0	1	0	0	0	0	0	0	0	0	36.6	39.7	0	0	0	0	0	0	1	5	12	1	1	0	0	0	0	0	2
0800	28	18	0	8	0	0	0	0	0	0	0	0	0	1	1	37.8	43.4	0	0	0	0	0	0	2	6	10	8	2	0	0	0	0	0	10
0815	26	22	0	4	0	0	0	0	0	0	0	0	0	0	0	39.8	46.6	0	0	0	0	0	0	1	4	4	10	7	0	0	0	0	0	17
0830	33	28	0	4	0	0	0	0	0	0	0	0	0	0	1	40.4	44.6	0	0	0	0	0	1	1	1	9	17	4	0	0	0	0	0	21
0845	23	15	0	7	0	0	0	1	0	0	0	0	0	0	0	39	45.2	0	0	0	0	0	0	1	4	10	5	3	0	0	0	0	0	8
0900	19	13	0	6	0	0	0	0	0	0	0	0	0	0	0	38.8	44.3	0	0	0	0	0	0	1	2	7	8	1	0	0	0	0	0	9
0915	34	21	0	11	1	0	0	0	0	0	0	0	0	1	0	35.6	42.3	0	0	0	0	1	1	2	10	13	7	0	0	0	0	0	0	7
0930	20	14	1	2	0	0	0	1	0	0	0	0	0	0	2	32.5	40.5	0	0	0	0	0	0	10	3	4	2	1	0	0	0	0	0	3
0945	24	17	0	6	0	0	0	0	0	0	0	0	0	1	0	39	46	0	0	0	0	0	1	1	7	2	9	3	0	1	0	0	0	13
1000	23	20	0	3	0	0	0	0	0	0	0	0	0	0	0	37.7	43.5	0	0	0	0	0	0	4	4	5	8	1	1	0	0	0	0	10
1015	21	11	0	9	0	0	0	0	0	0	0	0	0	0	1	37.5	42	0	0	0	0	0	0	1	8	4	6	1	1	0	0	0	0	8
1030	23	18	0	4	0	1	0	0	0	0	0	0	0	0	0	37.1	45	0	0	0	0	0	0	4	6	7	3	1	1	1	0	0	0	6
1045	24	20	0	3	0	0	0	0	0	0	0	0	0	1	0	35.5	41.2	0	0	0	0	0	1	2	7	10	4	0	0	0	0	0	0	4
1100	23	16	1	3	0	1	0	0	0	0	0	0	0	0	2	33.7	42.3	0	0	0	0	0	4	3	5	6	3	2	0	0	0	0	0	5
1115	20	14	0	2	0	1	0	1	0	0	0	0	0	0	2	33.9	40.8	0	0	0	0	0	1	5	5	6	3	0	0	0	0	0	0	3
1130	18	14	0	4	0	0	0	0	0	0	0	0	0	0	0	37	42.2	0	0	0	0	0	0	0	5	8	5	0	0	0	0	0	0	5
1145	24	18	0	4	0	0	0	0	0	0	0	0	0	2	0	35.9	42.5	0	0	0	0	0	0	4	7	7	5	1	0	0	0	0	0	6
1200	23	18	0	2	0	0	0	0	0	0	0	0	0	2	1	37.8	45.3	0	0	0	0	0	2	0	8	2	7	4	0	0	0	0	0	11
1215	21	16	0	3	0	0	0	1	0	0	0	0	0	0	1	37.2	41.9	0	0	0	0	0	0	3	3	10	3	1	1	0	0	0	0	5
1230	25	20	1	4	0	0	0	0	0	0	0	0	0	0	0	33.5	39	0	0	0	0	0	1	3	12	7	2	0	0	0	0	0	0	2
1245	25	15	1	5	0	0	0	0	0	0	0	0	0	2	2	35.8	41.2	0	0	0	0	0	0	3	9	7	4	1	1	0	0	0	0	6
1300	24	19	0	5	0	0	0	0	0	0	0	0	0	0	0	36.8	41.6	0	0	0	0	0	0	1	8	9	6	0	0	0	0	0	0	6
1315	31	24	0	7	0	0	0	0	0	0	0	0	0	0	0	36.1	40.5	0	0	0	0	0	0	1	10	15	5	0	0	0	0	0	0	5
1330	23	15	1	7	0	0	0	0	0	0	0	0	0	0	0	36.1	43.6	0	0	0	0	0	0	4	7	5	5	2	0	0	0	0	0	7
1345	26	22	0	3	0	0	0	0	0	0	0	0	0	1	0	38.7	44.7	0	0	0	0	0	1	0	5	10	8	1	1	0	0	0	0	10
1400	27	24	0	2	0	0	0	0	0	0	0	0	0	1	0	38.5	44.5	0	0	0	0	1	0	1	3	13	6	3	0	0	0	0	0	9
1415	27	20	0	3	0	0	1	0	0	0	0	0	0	3	0	38.5	49.8	0	0	0	0	0	0	4	6	7	4	2	4	0	0	0	0	10
1430	24	14	0	9	0	0	0	0	0	0	0	0	0	0	1	38	44.7	0	0	0	0	0	1	2	4	9	5	3	0	0	0	0	0	8
1445	38	27	0	10	0	0	0	0	1	0	0	0	0	0	0	38.1	44.3	0	0	0	0	0	0	1	12	15	7	2	1	0	0	0	0	10
1500	40	30	0	9	0	0	0	0	0	0	0	0	0	1	0	38.9	42.6	0	0	0	0	0	0	0	10	9	18	3	0	0	0	0	0	21
1515	40	29	0	11	0	0	0	0	0	0	0	0	0	0	0	35.6	40.5	0	0	0	0	0	0	4	13	17	6	0	0	0	0	0	0	6
1530	43	28	0	15	0	0	0	0	0	0	0	0	0	0	0	39.3	44.4	0	0	0	0	0	0	2	4	20	11	5	1	0	0	0	0	17
1545	58	40	0	16	0	0	0	0	0	0	0	0	0	2	0	36.3	42.6	0	0	0	0	0	2	7	17	16	12	2	2	0	0	0	0	16
1600	68	48	0	20	0	0	0	0	0	0	0	0	0	0	0	37	42.5	0	0	0	0	0	1	6	15	27	11	6	2	0	0	0	0	19
1615	67	50	0	16	0	0	0	0	0	0	0	0	0	1	0	38.4	42.5	0	0	0	0	0	0	3	11	29	20	2	2	0	0	0	0	24
1630	81	58	0	21	0	0	0	0	0	0	0	0	0	2	0	37.3	41.9	0	0	0	0	0	0	7	15	35	20	3	1	0	0	0	0	24
1645	68	56	0	12	0	0	0	0	0	0	0	0	0	0	0	38.4	42.2	0	0	0	0	0	0	3	5	36	21	3	0	0	0	0	0	24
1700	77	63	0	13	0	0	0	0	0	0	0	0	0	0	1	38	43.3	0	0	0	0	0	0	1	21	35	14	6	0	0	0	0	0	20
1715	93	72	0	15	0	0	0	0	0	0	0	0	0	6	0	37.7	43	0	0	0	0	0	0	3	23	38	21	7	1	0	0	0	0	29
1730	117	93	0	22	0	0	0	0	0	0	0	0	0	2	0	37.4	43.8	0	0	0	0	0	0	2	9	30	37	29	10	0	0	0	0	39
1745	91	73	1	16	0	0	0	0	0	0	0	0	0	1	0	37.6	42.9	0	0	0	0	0	0	3	27	31	28	2	0	0	0	0	0	30
1800	63	57	0	5	0	1	0	0	0	0	0	0	0	0	0	39.4	43.8	0	0	0	0	0	0	1	7	26	24	5	0	0	0	0	0	29
1815	64	54	0	9	0	1	0	0	0	0	0	0	0	1	0	38.1	42.7	0	0	0	0	0	0	0	16	32	10	6	0	0	0	0	0	16
1830	71	63	0	7	0	0	0	0	0	0	0	0	0	1	0	39.2	42.7	0	0	0	0	0	0	0	10	31	25	4	0	1	0	0	0	30
1845	48	36	0	8	0	0	0	0	0	0	0	0	0	3	1	38.4	44.1	0	0	0	0	0	2	1	10	12	20	2	1	0	0	0	0	23
1900	22	19	0	2	0	0	0	0	0	0	0	0	0	1	0	40.9	44.5	0	0	0	0	0	0	0	2	7	11	1	1	0	0	0	0	13
1915	26	18	0	7	0	0	0	0	0	0	0	0	0	1	0	38.2	42.5	0	0	0	0	0	0	1	7	10	6	1	0	0	0	1	0	8
1930	24	20	0	3	0	0	0	0	0	0	0	0	0	1	0	41.5	49.7	0	0	0	0	0	0	0	4	10	4	3	1	1	1	0	0	10
1945	18	14	0	4	0	0	0	0	0	0	0	0	0	0	0	39.7	45.8	0	0	0	0	0	0	0	4	5	6	3	0	0	0	0	0	9
2000	22	17	1	4	0	0	0	0	0	0	0	0	0	0	0	38.7	43.8	0	0	0	0	0	0	1	6	4	9	1	1	0	0	0	0	11
2015	12	9	0	3	0	0	0	0	0	0	0	0	0	0	0	40.8	54.8	0	0	0	0	0	0	2	1	3	2	2	1	1	0	0	0	6
2030	14	12	0	2	0	0	0	0	0	0	0	0	0	0	0	40.6	46.7	0	0	0	0	0	0	0	1	8	2	2	0	1	0	0	0	5
2045	10	9	0	1	0	0	0	0	0	0	0	0	0	0	0	38.9	-	0	0	0	0	0	0	0	3	4	1	2	0	0	0	0	0	3
2100	16	11	0	5	0	0	0	0	0	0	0	0	0	0	0	38.8	46.7	0	0	0	0	0	0	2	3	5	4	2	0	0	0	0	0	6
2115	15	13	0	1	0	0	0	1	0	0	0	0	0	0	0	36.6	41.4	0	0	0	0	0	0	1	5	5	4	0	0	0	0	0	0	4
2130	16	15	0	1	0	0	0	0	0	0	0	0	0	0	0	40	47.5	0	0	0	0	0	0	1	3	5	4	2	0	1	0	0	0	7
2145	5	4	0	1	0	0	0	0	0	0	0	0	0	0	0	38.9	-	0	0	0	0	0	0	2	0	0	2	0	1	0	0	0	0	3
2200	5	5	0	0	0	0	0	0	0	0	0	0	0	0	0	37.7	-	0	0	0	0	0	0	0	1	3	1	0	0	0	0	0	0	1
2215	6	4	0	2	0	0	0	0	0	0	0	0	0	0	0	33.3	-	0	0	0	0	0	1	0	3	2	0	0	0	0	0	0	0	0
2230	9	9	0	0	0	0	0	0	0	0	0	0	0	0	0	39.7	-	0	0	0	0	0	0	2	0	3	1	3	0	0	0	0	0	4
2245	4	4	0	0	0	0	0	0	0	0	0	0	0	0	0	37.9	-	0	0	0	0	0	1	0	0	2	0	0	1	0	0	0	0	1
2300	2	2	0	0	0	0	0	0	0	0	0	0	0	0	0	48	-	0	0	0	0	0	0	0	0	0	0	1	1	0	0	0	0	2
2315	8	5	0	3	0	0	0	0	0	0	0	0	0	0	0	39.4	-	0	0	0	0	0	0	0	2	3	3	0	0	0	0	0	0	3
2330	0	0	0	0	0	0	0	0	0	0	0	0	0	0	0	-	-	0	0	0	0	0	0	0	0	0	0	0	0	0	0	0	0	0
2345	7	4	0	3	0	0	0	0	0	0	0	0	0	0	0	37.6	-	0	0	0	0	0	0	1	1	3	1	1	0	0	0	0	0	2
07-19	**1874**	**1421**	**7**	**378**	**3**	**4**	**2**	**4**	**1**	**0**	**0**	**0**	**0**	**36**	**18**	**37.6**	**42.8**	**0**	**0**	**0**	**3**	**22**	**118**	**424**	**689**	**474**	**119**	**22**	**3**	**0**	**0**	**0**	**0**	**618**
06-22	**2109**	**1603**	**10**	**424**	**3**	**4**	**2**	**5**	**1**	**0**	**0**	**0**	**0**	**39**	**18**	**37.8**	**43.3**	**0**	**0**	**0**	**3**	**22**	**128**	**468**	**766**	**536**	**148**	**28**	**8**	**1**	**1**	**0**	**0**	**722**
06-00	**2150**	**1636**	**10**	**432**	**3**	**4**	**2**	**5**	**1**	**0**	**0**	**0**	**0**	**39**	**18**	**37.9**	**43.3**	**0**	**0**	**0**	**3**	**24**	**131**	**475**	**782**	**542**	**153**	**30**	**8**	**1**	**1**	**0**	**0**	**735**
00-00	**2170**	**1652**	**10**	**436**	**3**	**4**	**2**	**5**	**1**	**0**	**0**	**0**	**0**	**39**	**18**	**37.9**	**43.3**	**0**	**0**	**0**	**3**	**24**	**132**	**480**	**787**	**547**	**156**	**30**	**9**	**1**	**1**	**0**	**0**	**744**

INNOWISE WORKS

Project ID and Name: IW0283 East Street, Rusper
Site No: 2
Location Name East Street (East)
Direction: AB (Eastbound)

17 August 2024

Time Period	Total	Cls 1	Cls 2	Cls 3	Cls 4	Cls 5	Cls 6	Cls 7	Cls 8	Cls 9	Cls 10	Cls 11	Cls 12	Cls 14	Cls 15	Mean 85	Vpp	Vbin 0 5	Vbin 5 10	Vbin 10 15	Vbin 15 20	Vbin 20 25	Vbin 25 30	Vbin 30 35	Vbin 35 40	Vbin 40 45	Vbin 45 50	Vbin 50 55	Vbin 55 60	Vbin 60 65	Vbin 65 70	Vbin 70 75	Vbin 75 80	Number of vehicles exceeding PSL 40
0000	1	1	0	0	0	0	0	0	0	0	0	0	0	0	0	47.1	-	0	0	0	0	0	0	0	0	0	1	0	0	0	0	0	0	1
0015	0	0	0	0	0	0	0	0	0	0	0	0	0	0	0	-	-	0	0	0	0	0	0	0	0	0	0	0	0	0	0	0	0	0
0030	3	2	0	1	0	0	0	0	0	0	0	0	0	0	0	40.9	-	0	0	0	0	0	0	0	2	0	1	0	0	0	0	0	0	1
0045	2	2	0	0	0	0	0	0	0	0	0	0	0	0	0	40.8	-	0	0	0	0	0	0	0	1	1	0	0	0	0	0	0	0	1
0100	2	2	0	0	0	0	0	0	0	0	0	0	0	0	0	37.6	-	0	0	0	0	0	0	0	2	0	0	0	0	0	0	0	0	0
0115	0	0	0	0	0	0	0	0	0	0	0	0	0	0	0	-	-	0	0	0	0	0	0	0	0	0	0	0	0	0	0	0	0	0
0130	0	0	0	0	0	0	0	0	0	0	0	0	0	0	0	-	-	0	0	0	0	0	0	0	0	0	0	0	0	0	0	0	0	0
0145	0	0	0	0	0	0	0	0	0	0	0	0	0	0	0	-	-	0	0	0	0	0	0	0	0	0	0	0	0	0	0	0	0	0
0200	0	0	0	0	0	0	0	0	0	0	0	0	0	0	0	-	-	0	0	0	0	0	0	0	0	0	0	0	0	0	0	0	0	0
0215	0	0	0	0	0	0	0	0	0	0	0	0	0	0	0	-	-	0	0	0	0	0	0	0	0	0	0	0	0	0	0	0	0	0
0230	3	3	0	0	0	0	0	0	0	0	0	0	0	0	0	39.7	-	0	0	0	0	0	0	1	0	2	0	0	0	0	0	0	0	2
0245	0	0	0	0	0	0	0	0	0	0	0	0	0	0	0	-	-	0	0	0	0	0	0	0	0	0	0	0	0	0	0	0	0	0
0300	0	0	0	0	0	0	0	0	0	0	0	0	0	0	0	-	-	0	0	0	0	0	0	0	0	0	0	0	0	0	0	0	0	0
0315	1	1	0	0	0	0	0	0	0	0	0	0	0	0	0	41.7	-	0	0	0	0	0	0	0	0	1	0	0	0	0	0	0	0	1
0330	1	1	0	0	0	0	0	0	0	0	0	0	0	0	0	44.4	-	0	0	0	0	0	0	0	0	1	0	0	0	0	0	0	0	1
0345	0	0	0	0	0	0	0	0	0	0	0	0	0	0	0	-	-	0	0	0	0	0	0	0	0	0	0	0	0	0	0	0	0	0
0400	0	0	0	0	0	0	0	0	0	0	0	0	0	0	0	-	-	0	0	0	0	0	0	0	0	0	0	0	0	0	0	0	0	0
0415	2	1	0	1	0	0	0	0	0	0	0	0	0	0	0	37.8	-	0	0	0	0	0	0	0	2	0	0	0	0	0	0	0	0	0
0430	1	1	0	0	0	0	0	0	0	0	0	0	0	0	0	41.6	-	0	0	0	0	0	0	0	0	1	0	0	0	0	0	0	0	1
0445	1	1	0	0	0	0	0	0	0	0	0	0	0	0	0	61.1	-	0	0	0	0	0	0	0	0	0	0	0	0	1	0	0	0	1
0500	2	1	0	1	0	0	0	0	0	0	0	0	0	0	0	37	-	0	0	0	0	0	0	0	2	0	0	0	0	0	0	0	0	0
0515	1	1	0	0	0	0	0	0	0	0	0	0	0	0	0	41.1	-	0	0	0	0	0	0	0	0	1	0	0	0	0	0	0	0	1
0530	2	2	0	0	0	0	0	0	0	0	0	0	0	0	0	34.7	-	0	0	0	0	0	1	0	0	1	0	0	0	0	0	0	0	1
0545	2	1	0	1	0	0	0	0	0	0	0	0	0	0	0	48.6	-	0	0	0	0	0	0	0	1	0	0	0	1	0	0	0	0	1
0600	3	2	0	1	0	0	0	0	0	0	0	0	0	0	0	42.3	-	0	0	0	0	0	0	1	0	0	2	0	0	0	0	0	0	2
0615	3	2	0	1	0	0	0	0	0	0	0	0	0	0	0	41.2	-	0	0	0	0	0	0	1	0	1	1	0	0	0	0	0	0	2
0630	8	5	2	1	0	0	0	0	0	0	0	0	0	0	0	38.8	-	0	0	0	0	0	0	0	6	2	0	0	0	0	0	0	0	2
0645	7	5	0	1	0	0	0	0	0	0	0	0	0	1	0	42.8	-	0	0	0	0	0	0	0	2	3	2	0	0	0	0	0	0	5
0700	10	8	0	2	0	0	0	0	0	0	0	0	0	0	0	36.9	-	0	0	0	0	0	0	4	4	2	0	0	0	0	0	0	0	2
0715	8	6	0	1	0	0	0	0	0	0	0	0	0	1	0	40.3	-	0	0	0	0	0	0	1	2	4	1	0	0	0	0	0	0	5
0730	8	6	0	1	0	0	0	1	0	0	0	0	0	0	0	34.9	-	0	0	0	0	0	1	3	3	1	0	0	0	0	0	0	0	1
0745	7	4	0	3	0	0	0	0	0	0	0	0	0	0	0	36.9	-	0	0	0	0	0	0	2	3	2	0	0	0	0	0	0	0	2
0800	14	11	0	1	0	0	0	1	0	0	0	0	0	0	1	33.9	39.3	0	0	0	0	1	1	7	4	1	0	0	0	0	0	0	0	1
0815	17	11	0	5	0	0	0	0	0	0	0	0	0	1	0	36.6	42.5	0	0	0	0	0	4	2	3	8	0	0	0	0	0	0	0	8
0830	23	18	0	2	0	1	1	0	0	0	0	0	0	0	1	36.6	43.1	0	0	0	0	0	5	4	5	8	0	0	1	0	0	0	0	9
0845	26	17	0	5	0	2	0	0	0	0	0	0	0	0	2	34.9	43	0	0	0	1	4	6	2	5	6	1	0	0	0	1	0	0	8
0900	21	13	0	5	0	0	0	0	0	0	0	0	0	2	1	37	43.1	0	0	0	0	1	3	3	7	6	1	0	0	0	0	0	0	7
0915	18	12	0	4	0	0	0	0	0	1	0	0	0	0	1	35.1	46.2	0	1	0	0	1	1	6	6	1	0	1	1	0	0	0	0	3
0930	14	9	0	5	0	0	0	0	0	0	0	0	0	0	0	38.8	43.4	0	0	0	0	0	0	1	10	2	1	0	0	0	0	0	0	3
0945	25	16	1	6	0	0	0	0	0	0	0	0	0	0	2	36.2	42.3	0	0	0	0	2	4	3	6	9	1	0	0	0	0	0	0	10
1000	31	15	0	5	0	1	0	0	0	1	1	0	0	1	7	33.6	41.7	0	0	0	0	3	11	3	8	4	2	0	0	0	0	0	0	6
1015	26	18	0	4	0	0	0	0	0	1	0	0	0	1	2	33.4	42.3	0	0	1	1	0	7	6	5	5	1	0	0	0	0	0	0	6
1030	30	25	0	5	0	0	0	0	0	0	0	0	0	0	0	37.5	41.9	0	0	0	0	1	3	4	11	9	2	0	0	0	0	0	0	11
1045	30	25	0	3	0	0	0	0	0	0	0	0	0	0	2	36.6	44	0	0	0	1	0	5	6	10	4	3	1	0	0	0	0	0	8
1100	40	33	0	5	0	0	0	1	0	0	0	0	0	0	1	37	43.5	0	0	0	0	1	2	13	13	8	2	1	0	0	0	0	0	11
1115	49	32	0	10	0	1	0	0	0	2	0	0	0	2	2	35.6	40.9	0	0	0	0	1	7	15	17	8	1	0	0	0	0	0	0	9
1130	50	35	1	4	0	2	0	0	0	3	0	0	0	1	4	34.9	43.3	0	0	0	0	5	10	9	15	8	2	1	0	0	0	0	0	11
1145	64	55	0	6	0	0	0	0	0	0	0	0	0	2	1	36.2	40.6	0	0	0	0	1	5	22	23	9	2	2	0	0	0	0	0	13
1200	70	64	0	5	0	0	0	0	0	0	0	0	0	0	1	34	38.4	0	0	0	0	0	20	20	24	4	2	0	0	0	0	0	0	6
1215	60	50	0	5	0	0	0	0	0	0	1	0	0	1	3	35.1	40.3	0	0	0	0	4	5	19	23	8	1	0	0	0	0	0	0	9
1230	58	45	0	12	0	0	0	0	0	0	0	0	0	0	1	34.5	41.5	0	0	0	0	1	14	21	11	9	2	0	0	0	0	0	0	11
1245	61	43	0	9	0	1	1	0	0	0	0	0	0	6	1	36.7	42.3	0	0	0	0	1	8	16	17	16	3	0	0	0	0	0	0	19
1300	78	63	1	8	0	0	0	1	0	0	0	0	0	2	3	35	39.5	0	0	0	0	4	9	19	35	9	2	0	0	0	0	0	0	11
1315	97	80	0	16	0	0	0	0	0	1	0	0	0	0	0	34.8	39.7	0	0	0	0	2	9	40	37	8	1	0	0	0	0	0	0	9
1330	65	56	0	7	0	0	0	0	0	0	0	0	0	2	0	37.5	42.7	0	0	0	0	0	2	17	33	8	4	1	0	0	0	0	0	13
1345	48	39	0	8	0	0	0	0	0	0	0	0	0	0	1	36.1	41.4	0	0	1	0	1	2	16	17	8	3	0	0	0	0	0	0	11
1400	31	25	0	5	0	0	0	0	0	0	0	0	0	1	0	38.4	43.2	0	0	0	0	0	0	7	13	8	3	0	0	0	0	0	0	11
1415	30	26	0	2	0	0	0	0	0	0	0	0	0	2	0	35.6	41.7	0	0	0	0	1	5	5	11	7	1	0	0	0	0	0	0	8
1430	29	22	0	6	0	0	0	0	0	0	0	0	0	0	1	37.7	44.6	0	0	0	0	0	3	2	12	7	4	0	0	0	0	0	0	11
1445	22	16	0	3	0	0	0	0	0	0	0	0	0	3	0	38	44.9	0	0	0	0	0	3	3	9	5	2	0	0	0	0	0	0	7
1500	38	27	0	8	0	0	0	0	0	0	0	0	0	1	2	34	37.4	0	0	0	0	0	9	12	15	2	0	0	0	0	0	0	0	2
1515	13	10	0	1	0	0	0	0	0	0	0	0	0	1	1	36	43	0	0	0	0	1	1	3	5	2	1	0	0	0	0	0	0	3
1530	21	18	0	3	0	0	0	0	0	0	0	0	0	0	0	36.5	41.7	0	0	0	0	0	1	9	6	5	0	0	0	0	0	0	0	5
1545	39	33	0	3	0	0	0	0	0	0	0	0	0	1	2	34.9	39.3	0	0	0	0	0	6	15	14	2	1	1	0	0	0	0	0	4
1600	21	18	0	3	0	0	0	0	0	0	0	0	0	0	1	39	43.3	0	0	0	0	0	0	3	9	8	1	0	0	0	0	0	0	9
1615	22	16	0	4	0	0	0	0	0	0	0	0	0	2	0	35.5	40.3	0	0	0	0	0	2	10	7	2	1	0	0	0	0	0	0	3
1630	22	20	0	1	0	0	0	0	0	0	0	0	0	0	1	34.2	39.5	0	0	0	0	1	4	7	9	1	0	0	0	0	0	0	0	1
1645	20	17	0	2	0	0	0	0	0	0	0	0	0	1	0	37.3	43.3	0	0	0	0	0	2	4	7	6	1	0	0	0	0	0	0	7
1700	28	19	1	3	0	1	0	0	0	0	0	0	0	4	0	37.3	43.4	0	0	0	1	1	2	7	6	10	1	0	0	0	0	0	0	11
1715	23	19	0	4	0	0	0	0	0	0	0	0	0	0	0	37.7	41.9	0	0	0	0	0	0	5	11	7	0	0	0	0	0	0	0	7
1730	24	21	0	2	0	0	0	0	0	0	0	0	0	1	0	40.9	45.8	0	0	0	0	0	1	1	6	11	5	0	0	0	0	0	0	16
1745	31	23	1	5	0	0	0	0	0	0	0	0	0	2	0	37.8	43	0	0	0	0	0	2	7	12	10	0	0	0	0	0	0	0	10
1800	24	22	0	2	0	0	0	0	0	0	0	0	0	0	0	39.1	46.7	0	0	0	0	0	0	5	12	1	5	1	0	0	0	0	0	7
1815	17	15	0	2	0	0	0	0	0	0	0	0	0	0	0	40.4	47.7	0	0	0	0	0	0	2	8	3	3	1	0	0	0	0	0	7
1830	15	14	0	1	0	0	0	0	0	0	0	0	0	0	0	37.5	44.1	0	0	0	0	0	0	7	3	4	1	0	0	0	0	0	0	5
1845	20	18	0	2	0	0	0	0	0	0	0	0	0	0	0	39.3	43.7	0	0	0	0	0	2	2	10	4	0	2	0	0	0	0	0	6
1900	8	6	0	2	0	0	0	0	0	0	0	0	0	0	0	41.7	-	0	0	0	0	0	1	0	2	2	2	1	0	0	0	0	0	5
1915	16	13	0	2	0	0	0	0	0	0	0	0	0	1	0	37.4	43.9	0	0	0	0	1	0	3	5	6	1	0	0	0	0	0	0	7
1930	13	10	0	3	0	0	0	0	0	0	0	0	0	0	0	39.7	45.8	0	0	0	0	0	1	2	3	4	3	0	0	0	0	0	0	7
1945	12	10	0	2	0	0	0	0	0	0	0	0	0	0	0	41.5	49.8	0	0	0	0	0	0	1	5	3	2	1	0	0	0	0	0	6
2000	14	13	0	1	0	0	0	0	0	0	0	0	0	0	0	39.5	49.3	0	0	0	0	0	3	1	4	3	1	1	0	1	0	0	0	6
2015	9	7	0	2	0	0	0	0	0	0	0	0	0	0	0	38	-	0	0	0	0	0	0	2	4	3	0	0	0	0	0	0	0	3
2030	17	12	0	3	0	1	0	0	0	0	0	0	0	0	1	36.8	43.7	0	0	0	0	1	2	2	7	5	0	0	0	0	0	0	0	5
2045	6	4	0	2	0	0	0	0	0	0	0	0	0	0	0	37.1	-	0	0	0	0	0	0	1	5	0	0	0	0	0	0	0	0	0
2100	8	5	0	3	0	0	0	0	0	0	0	0	0	0	0	43.4	-	0	0	0	0	0	0	0	2	2	4	0	0	0	0	0	0	6
2115	4	3	0	1	0	0	0	0	0	0	0	0	0	0	0	44.4	-	0	0	0	0	0	0	0	1	1	2	0	0	0	0	0	0	3
2130	15	14	0	1	0	0	0	0	0	0	0	0	0	0	0	40.5	48.8	0	0	0	0	0	0	3	6	2	3	1	0	0	0	0	0	6
2145	3	3	0	0	0	0	0	0	0	0	0	0	0	0	0	42.6	-	0	0	0	0	0	0	0	0	3	0	0	0	0	0	0	0	3
2200	10	10	0	0	0	0	0	0	0	0	0	0	0	0	0	34.2	-	0	0	1	1	1	0	1	3	1	1	1	0	0	0	0	0	3
2215	0	0	0	0	0	0	0	0	0	0	0	0	0	0	0	-	-	0	0	0	0	0	0	0	0	0	0	0	0	0	0	0	0	0
2230	6	6	0	0	0	0	0	0	0	0	0	0	0	0	0	33.5	-	0	0	0	0	0	2	2	1	1	0	0	0	0	0	0	0	1
2245	2	2	0	0	0	0	0	0	0	0	0	0	0	0	0	43.9	-	0	0	0	0	0	0	0	1	0	1	0	0	0	0	0	0	1
2300	5	3	0	2	0	0	0	0	0	0	0	0	0	0	0	43.8	-	0	0	0	0	0	0	1	1	0	1	2	0	0	0	0	0	3
2315	3	3	0	0	0	0	0	0	0	0	0	0	0	0	0	39.2	-	0	0	0	0	0	0	1	1	0	1	0	0	0	0	0	0	1
2330	5	4	0	1	0	0	0	0	0	0	0	0	0	0	0	37.4	-	0	0	0	0	0	0	0	4	1	0	0	0	0	0	0	0	1
2345	5	5	0	0	0	0	0	0	0	0	0	0	0	0	0	41.3	-	0	0	0	0	0	0	1	1	2	0	0	1	0	0	0	0	3
07-19	**1538**	**1208**	**5**	**214**	**0**	**0**	**3**	**3**	**0**	**9**	**2**	**0**	**0**	**41**	**44**	**36.1**	**41.7**	**0**	**1**	**2**	**5**	**38**	**187**	**400**	**542**	**280**	**68**	**12**	**2**	**0**	**1**	**0**	**0**	**363**
06-22	**1684**	**1322**	**7**	**240**	**0**	**10**	**3**	**3**	**0**	**9**	**2**	**0**	**0**	**43**	**45**	**36.4**	**42.3**	**0**	**1**	**2**	**5**	**40**	**194**	**417**	**594**	**320**	**91**	**16**	**2**	**1**	**1**	**0**	**0**	**431**
06-00	**1720**	**1355**	**7**	**243**	**0**	**10**	**3**	**3**	**0**	**9**	**2**	**0**	**0**	**43**	**45**	**36.5**	**42.3**	**0**	**1**	**3**	**6**	**41**	**196**	**423**	**606**	**325**	**95**	**19**	**3**	**1**	**1**	**0**	**0**	**444**
00-00	**1744**	**1375**	**7**	**247**	**0**	**10**	**3**	**3**	**0**	**9**	**2**	**0**	**0**	**43**	**45**	**36.5**	**42.4**	**0**	**1**	**3**	**6**	**41**	**197**	**424**	**616**	**333**	**97**	**19**	**4**	**2**	**1**	**0**	**0**	**456**

INNOWISE WORKS

Project ID and Name: NW203 East Street, Rusper
Site No: 2
Location Name: East Street (East)
Direction: BA (Westbound)

11 August 2024

Time Period	Total	Cls 1	Cls 2	Cls 3	Cls 4	Cls 5	Cls 6	Cls 7	Cls 8	Cls 9	Cls 10	Cls 11	Cls 12	Cls 14	Cls 15	Mean	Vpp 85	Vbin 0 5	Vbin 5 10	Vbin 10 15	Vbin 15 20	Vbin 20 25	Vbin 25 30	Vbin 30 35	Vbin 35 40	Vbin 40 45	Vbin 45 50	Vbin 50 55	Vbin 55 60	Vbin 60 65	Vbin 65 70	Vbin 70 75	Vbin 75 80	Number of vehicles exceeding mrc 40
0000	0	0	0	0	0	0	0	0	0	0	0	0	0	0	0	-	-	0	0	0	0	0	0	0	0	0	0	0	0	0	0	0	0	0
0015	1	0	0	0	0	0	0	0	0	0	0	0	0	1	0	27.4	-	0	0	0	0	0	1	0	0	0	0	0	0	0	0	0	0	0
0030	1	1	0	0	0	0	0	0	0	0	0	0	0	0	0	27.0	-	0	0	0	0	0	1	0	0	0	0	0	0	0	0	0	0	0
0045	1	1	0	0	0	0	0	0	0	0	0	0	0	0	0	34.2	-	0	0	0	0	0	1	0	0	0	0	0	0	0	0	0	0	0
0100	0	0	0	0	0	0	0	0	0	0	0	0	0	0	0	-	-	0	0	0	0	0	0	0	0	0	0	0	0	0	0	0	0	0
0115	1	1	0	0	0	0	0	0	0	0	0	0	0	0	0	32.8	-	0	0	0	0	0	0	1	0	0	0	0	0	0	0	0	0	0
0130	1	1	0	0	0	0	0	0	0	0	0	0	0	0	0	33.9	-	0	0	0	0	0	0	1	0	0	0	0	0	0	0	0	0	0
0145	2	2	0	0	0	0	0	0	0	0	0	0	0	0	0	36.6	-	0	0	0	0	0	0	2	0	0	0	0	0	0	0	0	0	0
0200	0	0	0	0	0	0	0	0	0	0	0	0	0	0	0	-	-	0	0	0	0	0	0	0	0	0	0	0	0	0	0	0	0	0
0215	0	0	0	0	0	0	0	0	0	0	0	0	0	0	0	-	-	0	0	0	0	0	0	0	0	0	0	0	0	0	0	0	0	0
0230	0	0	0	0	0	0	0	0	0	0	0	0	0	0	0	-	-	0	0	0	0	0	0	0	0	0	0	0	0	0	0	0	0	0
0245	0	0	0	0	0	0	0	0	0	0	0	0	0	0	0	-	-	0	0	0	0	0	0	0	0	0	0	0	0	0	0	0	0	0
0300	2	2	0	0	0	0	0	0	0	0	0	0	0	0	0	29.3	-	0	0	0	0	0	0	0	0	0	0	0	0	0	0	0	0	0
0315	1	1	0	0	0	0	0	0	0	0	0	0	0	0	0	30.2	-	0	0	0	0	0	0	1	0	0	0	0	0	0	0	0	0	0
0330	1	1	0	0	0	0	0	0	0	0	0	0	0	0	0	26.0	-	0	0	0	0	1	0	0	0	0	0	0	0	0	0	0	0	0
0345	2	1	0	1	0	0	0	0	0	0	0	0	0	0	0	33	-	0	0	0	0	0	1	0	0	0	0	0	0	0	0	0	0	0
0400	1	1	0	0	0	0	0	0	0	0	0	0	0	0	0	-	-	0	0	0	0	0	1	0	0	0	0	0	0	0	0	0	0	0
0415	0	0	0	0	0	0	0	0	0	0	0	0	0	0	0	45.6	-	0	0	0	0	0	0	0	0	1	0	0	0	0	0	0	0	1
0430	1	1	0	0	0	0	0	0	0	0	0	0	0	0	0	-	-	0	0	0	0	0	0	0	0	0	0	0	0	0	0	0	0	0
0445	0	0	0	0	0	0	0	0	0	0	0	0	0	0	0	35.1	-	0	0	0	0	0	1	2	0	0	0	0	0	0	0	0	0	0
0500	3	3	0	0	0	0	0	0	0	0	0	0	0	0	0	42.1	-	0	0	0	0	0	0	1	0	1	0	0	0	0	0	0	0	1
0515	1	0	0	1	0	0	0	0	0	0	0	0	0	0	0	33.7	-	0	0	0	0	0	0	1	0	0	0	0	0	0	0	0	0	0
0530	1	1	0	0	0	0	0	0	0	0	0	0	0	0	0	34.2	-	0	0	0	0	0	2	0	3	0	0	0	0	0	0	0	0	0
0545	5	5	0	0	0	0	0	0	0	0	0	0	0	0	0	39.6	-	0	0	0	0	0	0	0	1	0	0	0	0	0	0	0	0	0
0600	1	1	0	0	0	0	0	0	0	0	0	0	0	0	0	-	-	0	0	0	0	0	0	0	0	0	0	0	0	0	0	0	0	0
0615	0	0	0	0	0	0	0	0	0	0	0	0	0	0	0	37.3	-	0	0	0	0	0	0	1	3	0	1	0	0	0	0	0	0	1
0630	5	3	0	2	0	0	0	0	0	0	0	0	0	0	0	32.2	-	0	0	0	0	0	2	2	2	0	0	0	0	0	0	0	0	0
0645	6	3	1	2	0	0	0	0	0	0	0	0	0	0	0	33.3	37.3	0	0	0	0	4	3	4	3	1	0	0	0	0	0	0	0	1
0700	15	14	0	1	0	0	0	0	0	0	0	0	0	0	0	33.2	38.2	0	0	0	0	2	1	4	4	0	1	0	0	0	0	0	0	1
0715	12	12	0	0	0	0	0	0	0	0	0	0	0	0	0	30.2	35.7	0	0	0	0	2	12	6	3	0	1	0	0	0	0	0	0	1
0730	24	22	0	1	0	0	0	1	0	0	0	0	0	0	0	31.4	36.1	0	0	0	0	0	12	15	5	0	0	0	0	0	0	0	0	0
0745	32	30	0	2	0	0	0	0	0	0	0	0	0	0	0	29.1	34.1	0	2	1	0	1	5	15	2	1	0	0	0	0	0	0	0	1
0800	27	23	0	1	0	0	0	0	0	0	0	0	0	0	0	34.1	39.9	0	0	0	0	0	7	9	7	3	1	0	0	0	0	0	0	4
0815	27	25	0	2	0	0	0	0	0	0	0	0	0	0	0	31.6	36.8	0	0	0	0	2	9	10	7	0	0	0	0	0	0	0	0	0
0830	28	26	1	1	0	0	0	0	0	0	0	0	0	0	0	35.3	40.2	0	0	0	0	0	6	8	8	3	0	0	0	0	0	0	0	3
0845	23	20	0	3	0	0	0	0	0	0	0	0	0	0	0	28.7	33.4	0	0	0	0	4	10	10	4	1	0	0	0	0	0	0	0	1
0900	32	28	0	4	0	0	0	0	0	0	0	0	0	1	1	30.1	35.7	0	0	0	4	3	4	14	4	3	0	0	0	0	0	0	0	3
0915	63	57	0	4	0	1	0	0	0	0	0	0	0	2	2	32.5	38.1	0	3	3	8	4	12	24	6	5	0	0	0	0	0	0	0	3
0930	68	65	0	3	0	0	0	0	0	0	0	0	0	0	3	29.9	35.7	0	5	4	9	4	14	29	4	1	0	0	0	0	0	0	0	1
0945	98	95	0	6	0	0	0	0	0	0	0	0	0	0	3	29.5	34	0	3	4	1	1	36	46	6	1	0	0	0	0	0	0	0	1
1000	79	70	0	6	0	0	0	0	0	0	0	0	0	2	1	30.8	35.3	0	0	1	3	5	15	39	16	0	0	0	0	0	0	0	0	0
1015	67	63	0	3	0	0	0	0	0	0	0	0	0	1	0	27.9	33.1	0	4	2	3	4	21	30	3	0	0	0	0	0	0	0	0	0
1030	45	42	0	2	0	0	0	0	0	0	0	0	0	0	1	30.4	34.7	0	0	1	1	0	20	18	5	0	0	0	0	0	0	0	0	0
1045	62	55	0	3	1	0	0	0	0	0	0	0	0	2	1	29.7	34.4	0	2	0	0	5	21	30	4	0	0	0	0	0	0	0	0	0
1100	76	73	0	2	0	0	0	0	0	0	0	0	0	0	1	29.7	35.4	0	0	3	0	6	30	25	11	0	1	0	0	0	0	0	0	1
1115	53	50	0	1	0	0	0	0	0	0	0	0	0	2	1	31.3	36.1	0	0	0	0	8	13	19	13	0	0	0	0	0	0	0	0	0
1130	38	36	0	1	0	0	0	0	0	0	0	0	0	0	1	28.3	34.6	0	1	5	0	2	9	18	2	1	0	0	0	0	0	0	0	1
1145	25	23	0	0	0	0	0	0	0	0	2	0	0	0	0	29.7	34.1	0	3	0	0	0	4	16	2	0	0	0	0	0	0	0	0	0
1200	31	30	0	1	0	0	0	0	0	0	0	0	0	0	0	32.7	35.5	0	0	0	0	0	5	19	7	0	0	0	0	0	0	0	0	0
1215	33	29	0	2	0	0	0	0	0	0	0	0	0	2	0	32.5	36.8	0	0	0	1	1	5	16	10	0	0	0	0	0	0	0	0	0
1230	26	25	0	1	0	0	0	0	0	0	0	0	0	0	0	29.8	35.6	0	0	0	1	2	12	6	5	0	0	0	0	0	0	0	0	0
1245	20	18	0	2	0	0	0	0	0	0	0	0	0	0	0	33.1	35.9	0	0	0	0	0	3	14	2	1	0	0	0	0	0	0	0	1
1300	23	20	1	1	0	0	0	0	0	0	0	0	0	1	0	33.8	43.9	0	0	0	0	2	2	12	3	3	1	0	0	0	0	0	0	4
1315	18	14	0	2	0	0	0	0	0	0	0	0	0	2	0	34.2	37.5	0	0	0	0	0	2	9	7	0	0	0	0	0	0	0	0	0
1330	33	31	0	2	0	0	0	0	0	0	0	0	0	0	0	34.3	38.8	0	0	0	0	0	4	17	10	2	0	0	0	0	0	0	0	2
1345	27	25	0	2	0	0	0	0	0	0	0	0	0	0	0	32.1	35.2	0	0	0	0	0	6	16	5	0	0	0	0	0	0	0	0	0
1400	15	13	0	2	0	0	0	0	0	0	0	0	0	0	0	33.7	39	0	0	0	0	1	4	4	5	1	0	0	0	0	0	0	0	1
1415	19	14	0	4	0	0	0	0	0	0	0	0	0	1	0	35	40	0	0	0	0	0	2	9	6	2	0	0	0	0	0	0	0	2
1430	14	14	0	0	0	0	0	0	0	0	0	0	0	0	0	34.6	37.1	0	0	0	0	0	2	5	6	1	0	0	0	0	0	0	0	1
1445	16	15	0	1	0	0	0	0	0	0	0	0	0	0	0	37.1	41.6	0	0	0	0	0	1	5	5	4	1	0	0	0	0	0	0	5
1500	15	15	0	0	0	0	0	0	0	0	0	0	0	0	0	33	37.7	0	0	0	0	1	2	7	3	0	0	0	0	0	0	0	0	0
1515	14	12	0	1	0	0	0	0	0	0	0	0	0	1	0	33.3	36.6	0	0	0	0	0	4	6	3	1	0	0	0	0	0	0	0	1
1530	19	17	0	1	0	0	0	0	0	0	0	0	0	2	0	33.7	38.4	0	0	0	0	1	2	9	6	0	0	0	0	0	0	0	0	1
1545	18	13	0	4	0	0	0	0	0	0	0	0	0	0	0	35.7	39.3	0	0	0	0	0	2	8	3	0	0	0	0	0	0	0	0	0
1600	16	14	0	2	0	0	0	0	0	0	0	0	0	0	0	36	40.2	0	0	0	0	0	3	3	8	1	1	0	0	0	0	0	0	2
1615	15	13	0	0	0	0	0	0	0	0	0	0	0	2	0	34.7	37.8	0	0	0	0	0	0	8	6	1	0	0	0	0	0	0	0	1
1630	26	23	0	1	0	0	0	0	0	0	0	0	0	2	0	34.7	38.6	0	0	0	0	0	3	12	9	2	0	0	0	0	0	0	0	2
1645	19	18	0	0	0	0	0	0	0	0	0	0	0	1	0	35.5	43.4	0	0	0	0	0	1	11	4	1	2	0	0	0	0	0	0	3
1700	23	17	0	2	1	0	0	0	0	0	0	0	0	3	0	37.6	45.7	0	0	0	0	1	2	6	10	0	3	0	0	0	0	1	0	4
1715	13	12	0	1	0	0	0	0	0	0	0	0	0	0	0	33.6	39	0	0	0	0	0	4	4	4	1	0	0	0	0	0	0	0	1
1730	16	15	0	0	0	0	0	0	0	0	0	0	0	1	0	36.4	40.7	0	0	0	0	0	6	6	4	0	0	0	0	0	0	0	0	4
1745	19	19	0	0	0	0	0	0	0	0	0	0	0	0	0	34	38.3	0	0	0	0	0	4	8	5	2	0	0	0	0	0	0	0	2
1800	15	14	0	1	0	0	0	0	0	0	0	0	0	0	0	34.8	38.5	0	0	0	0	0	1	7	6	1	0	0	0	0	0	0	0	1
1815	18	16	0	1	0	0	0	0	0	0	0	0	0	1	0	34	39.1	0	0	0	0	0	4	7	6	1	0	0	0	0	0	0	0	1
1830	24	21	0	2	0	0	0	0	0	0	0	0	0	1	0	31.5	35.9	0	0	1	0	0	5	14	3	1	0	0	0	0	0	0	0	0
1845	11	10	0	1	0	0	0	0	0	0	0	0	0	0	0	33.3	37.7	0	0	0	0	0	2	5	4	0	0	0	0	0	0	0	0	0
1900	17	16	0	1	0	0	0	0	0	0	0	0	0	0	0	34.4	38.1	0	0	0	0	0	1	11	5	0	0	0	0	0	0	0	0	0
1915	14	14	0	0	0	0	0	0	0	0	0	0	0	0	0	35.6	39.6	0	0	0	0	0	2	4	7	1	0	0	0	0	0	0	0	1
1930	9	8	0	1	0	0	0	0	0	0	0	0	0	0	0	33.4	-	0	0	0	0	0	1	6	1	1	0	0	0	0	0	0	0	1
1945	10	10	0	0	0	0	0	0	0	0	0	0	0	1	0	35.8	-	0	0	0	0	0	0	5	3	2	0	0	0	0	0	0	0	2
2000	11	10	0	0	0	0	0	0	0	0	0	0	0	1	0	37.4	43.3	0	0	0	0	0	1	3	4	2	1	0	0	0	0	0	0	3
2015	8	8	0	0	0	0	0	0	0	0	0	0	0	0	0	35.8	-	0	0	0	0	0	0	3	4	1	0	0	0	0	0	0	0	1
2030	7	5	0	2	0	0	0	0	0	0	0	0	0	0	0	33.9	-	0	0	0	0	0	2	3	0	2	0	0	0	0	0	0	0	2
2045	7	7	0	0	0	0	0	0	0	0	0	0	0	0	0	35.7	-	0	0	0	0	0	2	2	0	2	1	0	0	0	0	0	0	3
2100	7	6	0	0	0	0	0	0	0	0	0	0	0	1	0	31	-	0	0	0	0	0	1	2	4	0	0	0	0	0	0	0	0	3
2115	6	5	0	1	0	0	0	0	0	0	0	0	0	1	0	33.2	-	0	0	0	0	0	1	2	2	1	0	0	0	0	0	0	0	2
2130	6	6	0	0	0	0	0	0	0	0	0	0	0	0	0	33.5	-	0	0	0	0	0	0	2	3	1	0	0	0	0	0	0	0	1
2145	9	7	0	1	0	0	0	0	0	0	0	0	0	0	0	29.3	-	0	0	0	0	0	0	2	5	0	1	0	0	0	0	0	0	1
2200	6	6	0	0	0	0	0	0	0	0	0	0	0	0	0	32.3	-	0	0	0	0	0	1	3	2	0	0	0	0	0	0	0	0	1
2215	6	5	0	0	0	0	0	0	0	0	0	0	0	1	0	34.1	-	0	0	0	0	0	1	2	2	1	0	0	0	0	0	0	0	1
2230	5	4	0	1	0	0	0	0	0	0	0	0	0	0	0	32	-	0	0	0	0	0	2	2	1	0	0	0	0	0	0	0	0	0
2245	2	2	0	0	0	0	0	0	0	0	0	0	0	0	0	41.1	-	0	0	0	0	0	0	1	1	0	1	0	0	0	0	0	0	1
2300	2	2	0	0	0	0	0	0	0	0	0	0	0	0	0	32.5	-	0	0	0	0	0	1	0	1	0	0	0	0	0	0	0	0	0
2315	0	0	0	0	0	0	0	0	0	0	0	0	0	0	0	-	-	0	0	0	0	0	0	0	0	0	0	0	0	0	0	0	0	0
2330	2	2	0	0	0	0	0	0	0	0	0	0	0	0	0	33.5	-	0	0	0	0	0	0	2	0	0	0	0	0	0	0	0	0	0
2345	4	1	0	2	0	0	0	0	0	0	0	0	0	1	0	38.6	-	0	0	0	0	0	0	1	1	2	0	0	0	0	0	0	0	2
07-19	**1447**	**1314**	**2**	**78**	**1**	**3**	**0**	**1**	**0**	**0**	**2**	**0**	**0**	**31**	**15**	**31.0**	**36.6**	**0**	**18**	**29**	**21**	**60**	**341**	**638**	**291**	**44**	**14**	**0**	**0**	**0**	**1**	**0**	**0**	**59**
06-22	**1570**	**1423**	**3**	**88**	**1**	**3**	**0**	**1**	**0**	**0**	**2**	**0**	**0**	**34**	**15**	**31.0**	**36.8**	**0**	**18**	**29**	**21**	**62**	**358**	**687**	**316**	**58**	**16**	**0**	**0**	**0**	**1**	**0**	**0**	**77**
06-00	**1592**	**1440**	**3**	**91**	**1**	**3**	**0**	**1**	**0**	**0**	**2**	**0**	**0**	**36**	**15**	**31.0**	**36.8**	**0**	**18**	**29**	**21**	**62**	**363**	**694**	**324**	**61**	**19**	**0**	**0**	**0**	**1**	**0**	**0**	**81**
00-00	**1616**	**1461**	**3**	**93**	**1**	**3**	**0**	**1**	**0**	**0**	**2**	**0**	**0**	**37**	**15**	**31.0**	**36.8**	**0**	**18**	**29**	**21**	**63**	**368**	**703**	**331**	**62**	**20**	**0**	**0**	**0**	**1**	**0**	**0**	**83**

INNOWISE WORKS

Project ID and Name: NW203 East Street, Ruaper
Site No: 2
Location Name: East Street (East)
Direction: BA (Westbound)

12 August 2024

Time Period	Total	Cls 1	Cls 2	Cls 3	Cls 4	Cls 5	Cls 6	Cls 7	Cls 8	Cls 9	Cls 10	Cls 11	Cls 12	Cls 14	Cls 15	Mean	Vpp 85	V5in 0 5	V5in 5 10	V5in 10 15	V5in 15 20	V5in 20 25	V5in 25 30	V5in 30 35	V5in 35 40	V5in 40 45	V5in 45 50	V5in 50 55	V5in 55 60	V5in 60 65	V5in 65 70	V5in 70 75	V5in 75 80	Number of vehicles exceeding speed limit 40
0000	3	3	0	0	0	0	0	0	0	0	0	0	0	0	0	44.8	-	0	0	0	0	0	0	1	0	0	1	0	0	0	0	0	0	2
0015	1	1	0	0	0	0	0	0	0	0	0	0	0	0	0	37.9	-	0	0	0	0	0	0	0	1	0	0	0	0	0	0	0	0	0
0030	1	1	0	0	0	0	0	0	0	0	0	0	0	0	0	45.4	-	0	0	0	0	0	0	0	0	0	1	0	0	0	0	0	0	1
0045	0	0	0	0	0	0	0	0	0	0	0	0	0	0	0	-	-	0	0	0	0	0	0	0	0	0	0	0	0	0	0	0	0	0
0100	1	1	0	0	0	0	0	0	0	0	0	0	0	0	0	36	-	0	0	0	0	0	0	0	1	0	0	0	0	0	0	0	0	0
0115	1	1	0	0	0	0	0	0	0	0	0	0	0	0	0	38.1	-	0	0	0	0	0	0	0	1	0	0	0	0	0	0	0	0	0
0130	0	0	0	0	0	0	0	0	0	0	0	0	0	0	0	-	-	0	0	0	0	0	0	0	0	0	0	0	0	0	0	0	0	0
0145	0	0	0	0	0	0	0	0	0	0	0	0	0	0	0	-	-	0	0	0	0	0	0	0	0	0	0	0	0	0	0	0	0	0
0200	0	0	0	0	0	0	0	0	0	0	0	0	0	0	0	-	-	0	0	0	0	0	0	0	0	0	0	0	0	0	0	0	0	0
0215	2	1	0	1	0	0	0	0	0	0	0	0	0	0	0	25.8	-	0	0	0	1	0	0	1	0	0	0	0	0	0	0	0	0	0
0230	0	0	0	0	0	0	0	0	0	0	0	0	0	0	0	-	-	0	0	0	0	0	0	0	0	0	0	0	0	0	0	0	0	0
0245	1	1	0	0	0	0	0	0	0	0	0	0	0	0	0	34.1	-	0	0	0	0	0	0	1	0	0	0	0	0	0	0	0	0	0
0300	0	0	0	0	0	0	0	0	0	0	0	0	0	0	0	-	-	0	0	0	0	0	0	0	0	0	0	0	0	0	0	0	0	0
0315	1	1	0	0	0	0	0	0	0	0	0	0	0	0	0	36.3	-	0	0	0	0	0	0	0	1	0	0	0	0	0	0	0	0	0
0330	1	1	0	0	0	0	0	0	0	0	0	0	0	0	0	50.9	-	0	0	0	0	0	0	0	1	0	0	0	0	0	0	0	0	1
0345	0	0	0	0	0	0	0	0	0	0	0	0	0	0	0	-	-	0	0	0	0	0	0	0	0	0	0	0	0	0	0	0	0	0
0400	0	0	0	0	0	0	0	0	0	0	0	0	0	0	0	-	-	0	0	0	0	0	0	0	0	0	0	0	0	0	0	0	0	0
0415	2	1	0	1	0	0	0	0	0	0	0	0	0	0	0	34.6	-	0	0	0	0	0	0	0	0	0	0	0	0	0	0	0	0	0
0430	1	1	0	0	0	0	0	0	0	0	0	0	0	0	0	37.5	-	0	0	0	0	0	0	0	1	0	0	0	0	0	0	0	0	0
0445	1	1	0	0	0	0	0	0	0	0	0	0	0	0	0	39.1	-	0	0	0	0	0	0	0	1	0	0	0	0	0	0	0	0	0
0500	1	1	0	0	0	0	0	0	0	0	0	0	0	0	0	36.8	-	0	0	0	0	0	0	0	1	0	0	0	0	0	0	0	0	0
0515	1	0	0	1	0	0	0	0	0	0	0	0	0	0	0	45.6	-	0	0	0	0	0	0	0	0	0	1	0	0	0	0	0	0	1
0530	3	3	0	0	0	0	0	0	0	0	0	0	0	0	0	38.2	-	0	0	0	0	0	0	1	0	2	0	0	0	0	0	0	0	2
0545	10	10	0	0	0	0	0	0	0	0	0	0	0	0	0	37.4	-	0	0	0	0	0	0	5	2	2	1	0	0	0	0	0	0	3
0600	6	6	0	0	0	0	0	0	0	0	0	0	0	0	0	35.3	-	0	0	0	0	0	0	3	3	0	0	0	0	0	0	0	0	1
0615	11	9	1	0	0	0	0	0	0	0	0	0	0	1	0	40.1	43.7	0	0	0	0	0	0	1	3	7	0	0	0	0	0	0	0	7
0630	17	14	0	3	0	0	0	0	0	0	0	0	0	0	0	37.2	43	0	0	0	0	0	0	7	4	5	1	0	0	0	0	0	0	6
0645	24	24	0	0	0	0	0	0	0	0	0	0	0	0	0	36.9	42.1	0	0	0	0	0	0	0	10	10	2	2	0	0	0	0	0	4
0700	25	24	0	1	0	0	0	0	0	0	0	0	0	0	0	33.8	39	0	0	0	0	0	2	9	9	3	0	0	0	0	0	0	0	3
0715	39	33	0	5	1	0	0	0	0	0	0	0	0	0	0	36.1	40.2	0	0	0	0	0	0	15	18	5	1	0	0	0	0	0	0	6
0730	49	44	0	4	0	0	0	0	0	0	0	0	0	1	0	35.8	40.2	0	0	0	0	0	0	6	12	24	7	0	0	0	0	0	0	7
0745	53	45	0	8	0	0	0	0	0	0	0	0	0	0	0	35.4	38.8	0	0	0	0	0	0	2	26	20	5	0	0	0	0	0	0	5
0800	43	39	0	4	0	0	0	0	0	0	0	0	0	0	0	36.1	40.4	0	0	0	0	0	0	1	15	20	7	0	0	0	0	0	0	7
0815	35	30	0	5	0	0	0	0	0	0	0	0	0	0	0	36.2	41.3	0	0	0	0	0	0	0	13	15	7	0	0	0	0	0	0	7
0830	35	28	0	5	0	0	0	1	0	0	0	0	0	1	0	34.6	38.2	0	0	0	0	0	0	4	14	15	2	0	0	0	0	0	0	2
0845	31	26	0	5	0	0	0	0	0	0	0	0	0	0	0	35.5	39.5	0	0	0	0	0	0	4	8	16	3	0	0	0	0	0	0	3
0900	22	18	0	4	0	0	0	0	0	0	0	0	0	0	0	35.8	38.9	0	0	0	0	0	0	0	10	11	1	0	0	0	0	0	0	1
0915	25	22	0	3	0	0	0	0	0	0	0	0	0	0	0	33.9	38.3	0	0	0	0	0	0	3	13	8	1	0	0	0	0	0	0	1
0930	22	20	0	1	1	0	0	0	0	0	0	0	0	1	0	31.4	36.2	0	0	0	0	0	0	5	11	5	0	0	0	0	0	0	0	0
0945	22	18	0	3	1	0	0	0	0	0	0	0	0	0	0	33	38.8	0	0	0	0	0	0	10	5	4	2	0	0	0	0	0	0	2
1000	19	17	0	2	0	0	0	0	0	0	0	0	0	0	0	32.9	37.9	0	0	0	0	0	0	3	9	5	2	0	0	0	0	0	0	2
1015	19	18	0	1	0	0	0	0	0	0	0	0	0	0	0	35.1	43.8	0	0	0	0	0	0	2	9	5	2	1	0	0	0	0	0	3
1030	28	22	0	6	0	0	0	0	0	0	0	0	0	0	0	34.4	40.2	0	0	0	0	0	0	7	9	8	3	0	1	0	0	0	0	4
1045	23	21	0	2	0	0	0	0	0	0	0	0	0	0	0	32.8	38.8	0	0	0	0	0	0	1	5	11	3	3	0	0	0	0	0	3
1100	18	17	1	0	0	0	0	0	0	0	0	0	0	0	0	33.2	37.9	0	0	0	0	0	0	4	9	4	1	0	0	0	0	0	0	1
1115	21	21	0	0	0	0	0	0	0	0	0	0	0	0	0	34.1	38.3	0	0	0	0	0	0	3	11	5	1	1	0	0	0	0	0	2
1130	26	22	1	3	0	0	0	0	0	0	0	0	0	0	0	32.9	37.4	0	0	0	0	0	2	3	15	4	2	0	0	0	0	0	0	2
1145	21	20	0	1	0	0	0	0	0	0	0	0	0	0	0	34.2	36.4	0	0	0	0	0	0	1	10	10	0	0	0	0	0	0	0	0
1200	17	15	1	1	0	0	0	0	0	0	0	0	0	0	0	32.5	36.2	0	0	0	0	0	1	1	12	3	0	0	0	0	0	0	0	0
1215	21	15	0	6	0	0	0	0	0	0	0	0	0	0	0	33.7	37.9	0	0	0	0	0	0	3	11	6	1	0	0	0	0	0	0	1
1230	22	18	0	4	0	0	0	0	0	0	0	0	0	0	0	32.5	37	0	0	0	0	0	0	4	12	6	0	0	0	0	0	0	0	1
1245	21	15	0	6	0	0	0	0	0	0	0	0	0	0	0	31.9	37.1	0	0	0	0	1	1	4	9	6	0	0	0	0	0	0	0	0
1300	18	14	0	4	0	0	0	0	0	0	0	0	0	0	0	35.4	39.1	0	0	0	0	0	0	1	8	8	1	0	0	0	0	0	0	1
1315	22	16	0	6	0	0	0	0	0	0	0	0	0	0	0	34	38.5	0	0	0	0	0	0	4	10	7	1	0	0	0	0	0	0	1
1330	23	20	0	3	0	0	0	0	0	0	0	0	0	0	0	36.8	42.5	0	0	0	0	0	0	2	7	9	3	2	0	0	0	0	0	5
1345	21	18	0	3	0	0	0	0	0	0	0	0	0	0	0	34.8	38.6	0	0	0	0	0	0	3	6	11	1	0	0	0	0	0	0	1
1400	21	19	0	2	0	0	0	0	0	0	0	0	0	0	0	33.4	39.2	0	0	0	0	0	0	4	10	6	1	0	0	0	0	0	0	1
1415	28	23	0	4	0	0	0	0	0	0	0	0	0	1	0	35	40.2	0	0	0	0	0	0	4	8	12	4	0	0	0	0	0	0	4
1430	27	24	1	1	0	0	0	0	0	0	0	0	0	1	0	34.1	39.4	0	0	0	0	0	1	5	9	9	2	1	0	0	0	0	0	3
1445	24	18	1	5	0	0	0	0	0	0	0	0	0	0	0	35.2	39.6	0	0	0	0	0	0	1	13	9	1	0	0	0	0	0	0	1
1500	28	22	1	4	0	0	0	0	0	0	0	0	0	1	0	33	37.3	0	0	0	0	0	1	5	14	7	1	0	0	0	0	0	0	1
1515	26	23	0	2	1	0	0	0	0	0	0	0	0	0	0	33.8	38.3	0	0	0	0	0	0	5	13	6	2	0	0	0	0	0	0	2
1530	25	19	0	5	0	0	0	0	0	0	0	0	0	1	0	33.7	38.8	0	0	0	0	0	0	4	9	9	2	0	0	0	0	0	0	2
1545	28	26	0	2	1	0	0	0	0	0	0	0	0	0	0	33.3	37.9	0	0	0	0	0	0	7	14	5	2	0	0	0	0	0	0	2
1600	39	35	0	2	1	0	0	0	0	0	0	0	0	0	0	32.9	37.7	0	0	0	0	0	0	11	15	14	2	0	0	0	0	0	0	4
1615	38	34	0	3	1	0	0	0	0	0	0	0	0	0	0	34.3	39.7	0	0	0	0	0	0	4	13	14	3	0	0	0	0	0	0	3
1630	36	34	0	2	0	0	0	0	0	0	0	0	0	0	0	34.3	39.9	0	0	0	0	0	0	4	20	10	2	0	0	0	0	0	0	2
1645	31	29	0	2	0	0	0	0	0	0	0	0	0	0	0	35.2	39.4	0	0	0	0	0	1	2	12	12	4	0	0	0	0	0	0	4
1700	46	41	0	5	0	0	0	0	0	0	0	0	0	0	0	34.3	38.6	0	0	0	0	0	0	6	21	16	1	0	0	0	0	0	0	1
1715	43	37	0	4	0	0	0	0	0	0	0	0	0	2	0	29.8	38.1	0	0	0	0	0	0	4	16	10	4	0	0	0	0	0	0	4
1730	42	40	0	1	0	0	0	0	0	0	0	0	0	0	1	34	38.3	0	0	0	0	0	0	3	24	14	1	0	0	0	0	0	0	1
1745	35	31	0	3	0	1	0	0	0	0	0	0	0	0	0	33.9	38.3	0	0	0	0	0	2	6	7	20	0	0	0	0	0	0	0	0
1800	27	26	0	0	0	0	0	0	0	1	0	0	0	0	0	34.6	38.5	0	0	0	0	0	1	3	10	11	2	0	0	0	0	0	0	2
1815	25	21	0	4	0	0	0	0	0	0	0	0	0	0	0	35.3	39.6	0	0	0	0	0	0	3	7	13	2	0	0	0	0	0	0	2
1830	17	15	0	1	0	0	0	0	0	0	0	0	0	1	0	34	39	0	0	0	0	0	0	0	10	5	1	0	0	0	0	0	0	1
1845	20	19	0	1	0	0	0	0	0	0	0	0	0	0	0	36.1	41.5	0	0	0	0	0	0	1	10	6	1	2	0	0	0	0	0	3
1900	11	10	0	1	0	0	0	0	0	2	0	0	0	0	0	38.4	44.2	0	0	0	0	0	0	2	6	2	0	1	0	0	0	0	0	3
1915	15	14	0	1	0	0	0	0	0	0	0	0	0	0	0	36.5	41.5	0	0	0	0	0	0	3	2	8	1	0	1	0	0	0	0	2
1930	10	10	0	0	0	0	0	0	0	0	0	0	0	0	0	36.5	-	0	0	0	0	0	0	0	6	2	1	1	0	0	0	0	0	2
1945	10	10	0	0	0	0	0	0	0	0	0	0	0	0	0	37.2	-	0	0	0	0	0	0	1	2	5	1	1	0	0	0	0	0	2
2000	13	12	0	1	0	0	0	0	0	0	0	0	0	0	0	33.7	40.7	0	0	0	0	0	0	3	5	3	2	0	0	0	0	0	0	2
2015	13	10	0	1	0	0	0	0	0	0	0	0	0	2	0	35.1	39.2	0	0	0	0	0	0	1	5	6	0	1	0	0	0	0	0	1
2030	5	5	0	0	0	0	0	0	0	0	0	0	0	0	0	33.5	-	0	0	0	0	0	0	1	3	1	0	0	0	0	0	0	0	0
2045	15	12	0	1	0	0	0	0	0	0	0	0	0	2	0	31.1	34	0	0	0	0	0	1	3	11	0	0	0	0	0	0	0	0	0
2100	15	11	0	1	0	0	0	0	0	0	0	0	0	3	0	33	38.3	0	0	0	0	0	0	3	7	4	1	0	0	0	0	0	0	1
2115	10	10	0	0	0	0	0	0	0	0	0	0	0	0	0	34.6	-	0	0	0	0	0	0	2	3	4	1	0	0	0	0	0	0	1
2130	12	10	0	1	0	0	0	0	0	0	0	0	0	1	0	36.6	40.8	0	0	0	0	0	0	2	2	6	1	1	0	0	0	0	0	2
2145	7	7	0	0	0	0	0	0	0	0	0	0	0	0	0	33.3	-	0	0	0	0	0	0	2	3	3	1	0	0	0	0	0	0	0
2200	7	6	1	0	0	0	0	0	0	0	0	0	0	0	0	37.7	-	0	0	0	0	0	0	1	1	3	2	0	0	0	0	0	0	3
2215	5	5	0	0	0	0	0	0	0	0	0	0	0	0	0	39.0	-	0	0	0	0	0	0	0	0	3	2	0	0	0	0	0	0	2
2230	2	2	0	0	0	0	0	0	0	0	0	0	0	0	0	37.5	-	0	0	0	0	0	0	0	0	2	0	0	0	0	0	0	0	0
2245	1	1	0	0	0	0	0	0	0	0	0	0	0	0	0	23.7	-	0	0	0	0	0	1	0	0	0	0	0	0	0	0	0	0	0
2300	3	2	0	0	0	0	0	0	0	0	0	0	0	1	0	39.1	-	0	0	0	0	0	0	1	1	0	1	0	0	0	0	0	0	1
2315	3	2	0	1	0	0	0	0	0	0	0	0	0	0	0	32.9	-	0	0	0	0	0	0	2	0	1	0	0	0	0	0	0	0	1
2330	4	4	0	0	0	0	0	0	0	0	0	0	0	0	0	38.4	-	0	0	0	0	0	0	0	2	1	0	0	1	0	0	0	0	1
2345	1	1	0	0	0	0	0	0	0	0	0	0	0	0	0	33.9	-	0	0	0	0	0	0	0	1	0	0	0	0	0	0	0	0	0
07-19	**1354**	**1178**	**6**	**149**	**5**	**1**	**1**	**1**	**2**	**0**	**0**	**0**	**0**	**10**	**1**	**34.1**	**39.6**	**0**	**0**	**10**	**10**	**15**	**172**	**559**	**480**	**99**	**8**	**1**	**0**	**0**	**0**	**0**	**0**	**106**
06-22	**1548**	**1382**	**7**	**159**	**5**	**1**	**1**	**1**	**2**	**0**	**0**	**0**	**0**	**19**	**1**	**34.3**	**39.8**	**0**	**0**	**10**	**10**	**15**	**193**	**631**	**546**	**124**	**15**	**3**	**0**	**0**	**0**	**0**	**0**	**142**
06-00	**1574**	**1375**	**8**	**160**	**5**	**1**	**1**	**1**	**2**	**0**	**0**	**0**	**0**	**20**	**1**	**34.4**	**39.8**	**0**	**0**	**10**	**10**	**15**	**196**	**637**	**552**	**129**	**17**	**4**	**0**	**0**	**0**	**0**	**0**	**150**
00-00	**1603**	**1403**	**8**	**163**	**5**	**1**	**1**	**1**	**2**	**0**	**0**	**0**	**0**	**20**	**1**	**34.4**	**39.9**	**0**	**0**	**10**	**11**	**15**	**196**	**648**	**562**	**133**	**21**	**6**	**0**	**0**	**0**	**0**	**0**	**160**

INNOWISE WORKS

Project ID and Name: NW203 East Street, Rusper 2
Site No:
Location Name: East Street (East)
Direction: BA (Westbound)

13 August 2024

Time Period	Total	Cls 1	Cls 2	Cls 3	Cls 4	Cls 5	Cls 6	Cls 7	Cls 8	Cls 9	Cls 10	Cls 11	Cls 12	Cls 14	Cls 15	Mean	Vpp 85	V0in 0 5	V5in 5 10	V10in 10 15	V15in 15 20	V20in 20 25	V25in 25 30	V30in 30 35	V35in 35 40	V40in 40 45	V45in 45 50	V50in 50 55	V55in 55 60	V60in 60 65	V65in 65 70	V70in 70 75	V75in 75 80	Number of vehicles exceeding 80 mph
0000	5	5	0	0	0	0	0	0	0	0	0	0	0	0	0	36.7	-	0	0	0	0	0	0	1	3	1	0	0	0	0	0	0	0	1
0015	0	0	0	0	0	0	0	0	0	0	0	0	0	0	0	-	-	0	0	0	0	0	0	0	0	0	0	0	0	0	0	0	0	0
0030	1	1	0	0	0	0	0	0	0	0	0	0	0	0	0	32.3	-	0	0	0	0	0	0	1	0	0	0	0	0	0	0	0	0	0
0045	4	4	0	0	0	0	0	0	0	0	0	0	0	0	0	37.4	-	0	0	0	0	0	0	1	3	0	0	0	0	0	0	0	0	0
0100	1	1	0	0	0	0	0	0	0	0	0	0	0	0	0	41.6	-	0	0	0	0	0	0	0	1	0	0	0	0	0	0	0	0	1
0115	0	0	0	0	0	0	0	0	0	0	0	0	0	0	0	-	-	0	0	0	0	0	0	0	0	0	0	0	0	0	0	0	0	0
0130	0	0	0	0	0	0	0	0	0	0	0	0	0	0	0	-	-	0	0	0	0	0	0	0	0	0	0	0	0	0	0	0	0	0
0145	0	0	0	0	0	0	0	0	0	0	0	0	0	0	0	-	-	0	0	0	0	0	0	0	0	0	0	0	0	0	0	0	0	0
0200	0	0	0	0	0	0	0	0	0	0	0	0	0	0	0	-	-	0	0	0	0	0	0	0	0	0	0	0	0	0	0	0	0	0
0215	1	1	0	0	0	0	0	0	0	0	0	0	0	0	0	37.8	-	0	0	0	0	0	0	0	1	0	0	0	0	0	0	0	0	0
0230	1	1	0	0	0	0	0	0	0	0	0	0	0	0	0	41.6	-	0	0	0	0	0	0	0	1	0	0	0	0	0	0	0	0	1
0245	1	1	0	0	0	0	0	0	0	0	0	0	0	0	0	32.3	-	0	0	0	0	0	0	1	0	0	0	0	0	0	0	0	0	0
0300	0	0	0	0	0	0	0	0	0	0	0	0	0	0	0	-	-	0	0	0	0	0	0	0	0	0	0	0	0	0	0	0	0	0
0315	1	1	0	0	0	0	0	0	0	0	0	0	0	0	0	33.3	-	0	0	0	0	0	0	1	0	0	0	0	0	0	0	0	0	0
0330	2	2	0	0	0	0	0	0	0	0	0	0	0	0	0	36.6	-	0	0	0	0	0	0	1	1	0	0	0	0	0	0	0	0	0
0345	0	0	0	0	0	0	0	0	0	0	0	0	0	0	0	-	-	0	0	0	0	0	0	0	0	0	0	0	0	0	0	0	0	0
0400	0	0	0	0	0	0	0	0	0	0	0	0	0	0	0	-	-	0	0	0	0	0	0	0	0	0	0	0	0	0	0	0	0	0
0415	4	4	0	0	0	0	0	0	0	0	0	0	0	0	0	32.5	-	0	0	0	0	1	1	1	0	1	0	0	0	0	0	0	0	1
0430	1	1	0	0	0	0	0	0	0	0	0	0	0	0	0	39	-	0	0	0	0	0	0	0	1	0	0	0	0	0	0	0	0	0
0445	3	1	0	2	0	0	0	0	0	0	0	0	0	0	0	37.4	-	0	0	0	0	0	0	0	3	0	0	0	0	0	0	0	0	0
0500	4	3	0	1	0	0	0	0	0	0	0	0	0	0	0	36.6	-	0	0	0	0	0	0	1	2	1	0	0	0	0	0	0	0	1
0515	2	2	0	0	0	0	0	0	0	0	0	0	0	0	0	36.6	-	0	0	0	0	0	0	0	2	0	0	0	0	0	0	0	0	0
0530	8	7	0	1	0	0	0	0	0	0	0	0	0	0	0	35.5	-	0	0	0	0	0	1	4	1	2	0	0	0	0	0	0	0	2
0545	10	8	0	2	0	0	0	0	0	0	0	0	0	0	0	37.0	-	0	0	0	0	0	1	4	1	2	2	0	0	0	0	0	0	4
0600	9	7	0	2	0	0	0	0	0	0	0	0	0	0	0	36.4	-	0	0	0	0	0	0	3	5	1	0	0	0	0	0	0	0	1
0615	14	10	0	4	0	0	0	0	0	0	0	0	0	0	0	38.6	43.4	0	0	0	0	0	0	3	5	6	0	0	0	0	0	0	0	6
0630	20	18	1	1	0	0	0	0	0	0	0	0	0	0	0	37.6	42.6	0	0	0	0	0	0	6	8	6	0	0	0	0	0	0	0	6
0645	30	27	0	3	0	0	0	0	0	0	0	0	0	0	0	37.8	42.1	0	0	0	0	0	2	6	12	8	1	1	0	0	0	0	0	10
0700	26	23	0	3	0	0	0	0	0	0	0	0	0	0	0	36	40.6	0	0	0	0	0	1	8	13	4	0	0	0	0	0	0	0	4
0715	46	38	0	6	0	0	0	0	0	0	0	0	0	2	0	36.5	39.6	0	0	0	0	0	1	16	24	3	2	0	0	0	0	0	0	5
0730	52	46	0	5	0	0	0	1	0	0	0	0	0	0	0	34.7	38.5	0	0	0	0	0	0	10	16	22	3	0	1	0	0	0	0	4
0745	51	43	0	6	0	1	0	0	0	0	0	0	0	1	0	36.3	40.2	0	0	0	0	0	1	18	25	6	1	0	0	0	0	0	0	7
0800	48	43	1	3	0	0	0	1	0	0	0	0	0	0	0	33.6	38.5	0	0	1	2	0	4	20	18	3	0	0	0	0	0	0	0	3
0815	35	33	0	2	0	0	0	0	0	0	0	0	0	0	0	35.9	38.8	0	0	0	0	0	0	12	19	4	0	0	0	0	0	0	0	4
0830	35	28	0	6	1	0	0	0	0	0	0	0	0	0	0	34.3	39.1	0	0	0	0	0	0	7	14	11	1	2	0	0	0	0	0	3
0845	34	31	0	3	0	0	0	0	0	0	0	0	0	0	0	35.7	41	0	0	0	0	0	0	6	9	14	4	1	0	0	0	0	0	5
0900	26	20	1	4	0	0	0	1	0	0	0	0	0	0	0	33.2	38.3	0	0	0	2	0	3	11	9	1	0	0	0	0	0	0	0	1
0915	31	22	0	8	0	0	1	0	0	0	0	0	0	0	0	33.9	37.6	0	0	0	0	0	2	13	13	3	0	0	0	0	0	0	0	3
0930	26	24	0	2	0	0	0	0	0	0	0	0	0	0	0	31.9	38.7	0	0	0	0	0	4	4	14	5	1	0	0	0	0	0	0	5
0945	31	23	0	5	1	0	0	0	0	0	0	0	0	0	0	31.9	34.8	0	0	0	0	0	4	2	13	11	0	0	0	0	0	0	0	3
1000	24	23	0	2	0	0	0	0	0	0	0	0	0	0	0	31.9	34.6	0	0	0	0	0	1	4	12	5	2	0	0	0	0	0	0	3
1015	22	17	0	5	0	0	0	0	0	0	0	0	0	0	0	33.6	36.8	0	0	0	0	0	1	14	6	1	0	0	0	0	0	0	0	1
1030	24	21	1	2	0	0	0	0	0	0	0	0	0	0	0	32.2	33.8	0	0	0	0	0	3	19	2	0	0	0	0	0	0	0	0	0
1045	19	13	0	3	1	0	0	1	0	0	0	0	0	1	0	31.9	36.6	0	0	0	0	0	4	7	7	0	0	0	0	0	0	0	0	0
1100	20	17	0	2	0	0	0	0	0	0	0	0	0	0	1	31.9	38.1	0	1	0	0	1	3	9	5	1	0	0	0	0	0	0	0	1
1115	22	21	0	0	0	0	0	0	0	0	0	0	0	1	1	34.7	38.1	0	1	0	0	0	0	9	10	1	0	0	1	0	0	0	0	2
1130	22	18	0	4	0	0	0	0	0	0	0	0	0	0	0	34.2	38	0	0	0	0	0	1	13	6	2	0	0	0	0	0	0	0	2
1145	24	19	0	3	0	0	0	0	0	0	0	0	0	2	0	34.4	38.1	0	0	0	0	0	2	12	8	2	0	0	0	0	0	0	0	2
1200	19	16	0	2	0	0	1	0	0	0	0	0	0	0	0	32.7	37.2	0	0	0	0	0	1	2	11	5	0	0	0	0	0	0	0	0
1215	19	16	0	3	0	0	0	0	0	0	0	0	0	0	0	33.5	35.8	0	0	0	0	0	0	2	13	3	1	0	0	0	0	0	0	1
1230	22	18	0	4	0	0	0	0	0	0	0	0	0	0	0	35.3	41.8	0	0	0	0	0	1	13	3	4	0	1	0	0	0	0	0	5
1245	22	18	0	3	0	0	0	0	0	0	0	0	0	1	0	33.8	37.4	0	0	0	0	0	3	12	6	1	0	0	0	0	0	0	0	1
1300	19	17	0	2	0	0	0	0	0	0	0	0	0	0	0	35.1	40.2	0	0	0	0	1	2	5	8	3	0	0	0	0	0	0	0	3
1315	21	12	0	6	0	1	0	0	0	0	0	0	0	1	1	31.5	40.1	0	0	2	0	2	6	3	5	2	1	0	0	0	0	0	0	3
1330	26	22	0	1	0	0	0	0	0	0	0	0	0	2	1	34.1	39.9	0	1	0	0	0	3	9	10	3	0	0	0	0	0	0	0	3
1345	19	16	0	3	0	0	0	0	0	0	0	0	0	0	0	32.5	36.8	0	0	0	0	0	5	8	6	0	0	0	0	0	0	0	0	0
1400	26	20	0	5	0	0	0	0	0	0	0	0	0	1	0	33.3	38.2	0	0	0	0	1	4	13	8	0	0	0	0	0	0	0	0	0
1415	16	13	0	2	1	0	0	0	0	0	0	0	0	0	0	33	38.9	0	0	0	0	1	0	4	4	6	1	0	0	0	0	0	0	1
1430	20	18	0	2	0	0	0	0	0	0	0	0	0	0	0	34.5	37.3	0	0	0	0	0	1	11	8	0	0	0	0	0	0	0	0	0
1445	22	16	0	6	0	0	0	0	0	0	0	0	0	0	0	35	39.8	0	0	0	0	0	2	8	10	2	0	0	0	0	0	0	0	2
1500	20	16	0	4	0	0	0	0	0	0	0	0	0	0	0	34	37.2	0	0	0	0	0	3	9	7	1	0	0	0	0	0	0	0	1
1515	24	21	0	3	0	0	0	0	0	0	0	0	0	0	0	36.1	39.2	0	0	0	0	0	0	8	15	1	0	0	0	0	0	0	0	1
1530	26	20	0	5	1	0	0	0	0	0	0	0	0	0	0	35.3	39.6	0	0	0	0	0	3	10	11	1	0	0	0	0	0	0	0	2
1545	33	27	0	2	0	0	0	1	0	0	0	0	0	1	0	33.8	37.8	0	0	2	0	0	1	11	17	2	0	0	0	0	0	0	0	2
1600	41	37	0	3	0	0	0	1	0	0	0	0	0	0	0	33.6	37.3	0	0	0	0	0	3	29	9	2	0	0	0	0	0	0	0	7
1615	41	35	0	5	0	0	0	0	0	0	0	0	0	1	0	35.1	40.2	0	0	0	0	0	0	18	17	6	0	0	0	0	0	0	0	7
1630	39	35	0	3	0	0	0	0	0	0	0	0	0	1	0	35.1	40.5	0	0	0	0	0	0	16	16	6	0	1	0	0	0	0	0	7
1645	39	34	0	5	0	0	0	0	0	0	0	0	0	0	0	34.4	38.5	0	0	0	0	0	5	18	13	1	2	0	0	0	0	0	0	3
1700	46	39	0	6	0	0	0	0	0	0	0	0	0	0	0	33.6	38.4	0	1	0	0	0	5	24	13	3	0	0	0	0	0	0	0	3
1715	61	54	0	5	0	0	0	0	0	0	0	0	0	2	0	35.3	38.9	0	0	0	0	0	2	28	26	5	0	0	0	0	0	0	0	5
1730	40	36	0	2	0	0	0	0	0	0	0	0	0	2	0	33.9	38.9	0	0	1	0	0	6	17	12	4	0	0	0	0	0	0	0	4
1745	36	34	2	0	0	0	0	0	0	0	0	0	0	0	0	34.9	38	0	0	0	0	0	1	20	15	0	0	0	0	0	0	0	0	0
1800	31	30	0	0	0	0	0	0	0	0	0	0	0	0	1	34.5	43.9	0	1	0	0	0	4	13	8	1	4	0	0	0	0	0	0	5
1815	20	15	0	3	0	0	0	0	1	0	0	0	0	1	0	35.6	40.5	0	0	0	0	0	2	9	6	2	1	0	0	0	0	0	0	3
1830	13	11	0	2	0	0	0	0	0	0	0	0	0	0	0	35.9	41.4	0	0	0	0	0	1	4	5	3	0	0	0	0	0	0	0	3
1845	16	15	0	1	0	0	0	0	0	0	0	0	0	0	0	35.4	43.6	0	0	0	0	0	3	5	5	2	1	0	0	0	0	0	0	3
1900	15	15	0	0	0	0	0	0	0	0	0	0	0	0	0	36.2	43.8	0	0	0	0	0	2	5	6	1	1	0	0	0	0	0	0	2
1915	13	12	0	0	0	0	0	0	0	0	0	0	0	0	1	33.6	38.7	0	1	0	0	0	0	5	6	1	0	0	0	0	0	0	0	1
1930	13	11	0	2	0	0	0	0	0	0	0	0	0	0	0	34.6	38.5	0	0	0	0	1	0	5	6	1	0	0	0	0	0	0	0	1
1945	14	14	0	0	0	0	0	0	0	0	0	0	0	0	0	36.4	42.4	0	0	0	0	0	1	5	5	2	1	0	0	0	0	0	0	3
2000	17	13	0	3	0	0	0	0	0	0	0	0	0	0	0	35.2	40.3	0	0	0	0	0	2	7	6	1	1	0	0	0	0	0	0	2
2015	20	17	0	0	2	1	0	0	0	0	0	0	0	0	0	28.1	38	0	0	5	2	0	2	3	6	2	0	0	0	0	0	0	0	2
2030	9	9	0	0	0	0	0	0	0	0	0	0	0	0	0	34.8	-	0	0	0	0	0	0	4	5	0	0	0	0	0	0	0	0	0
2045	13	12	0	1	0	0	0	0	0	0	0	0	0	0	0	33.1	37.1	0	0	0	0	0	1	8	4	0	0	0	0	0	0	0	0	0
2100	10	9	0	1	0	0	0	0	0	0	0	0	0	0	0	33.3	-	0	0	0	0	0	2	5	2	1	0	0	0	0	0	0	0	0
2115	7	5	0	1	0	0	0	0	0	0	0	0	0	1	0	34.8	-	0	0	0	0	0	1	2	3	1	0	0	0	0	0	0	0	1
2130	11	10	0	0	0	0	0	0	0	0	0	0	0	1	0	35.2	42.4	0	0	0	0	0	1	4	4	2	0	0	0	0	0	0	0	2
2145	12	12	0	0	0	0	0	0	0	0	0	0	0	0	0	35.5	38.1	0	0	0	0	0	0	4	4	4	0	0	0	0	0	0	0	3
2200	11	9	0	2	0	0	0	0	0	0	0	0	0	0	0	36.3	45.2	0	0	0	0	0	2	4	3	1	1	0	0	0	0	0	0	3
2215	6	6	0	0	0	0	0	0	0	0	0	0	0	0	0	38	-	0	0	0	0	0	0	2	2	2	0	0	0	0	0	0	0	0
2230	4	4	0	0	0	0	0	0	0	0	0	0	0	0	0	34.2	-	0	0	0	0	0	0	1	2	1	0	0	0	0	0	0	0	0
2245	4	4	0	0	0	0	0	0	0	0	0	0	0	0	0	32.5	-	0	0	0	0	0	1	0	1	2	0	0	0	0	0	0	0	0
2300	5	4	0	1	0	0	0	0	0	0	0	0	0	0	0	35	-	0	0	0	0	0	0	3	2	0	0	0	0	0	0	0	0	0
2315	3	3	0	0	0	0	0	0	0	0	0	0	0	0	0	34.9	-	0	0	0	0	0	0	2	1	0	0	0	0	0	0	0	0	0
2330	0	0	0	0	0	0	0	0	0	0	0	0	0	0	0	-	-	0	0	0	0	0	0	0	0	0	0	0	0	0	0	0	0	0
2345	0	0	0	0	0	0	0	0	0	0	0	0	0	0	0	-	-	0	0	0	0	0	0	0	0	0	0	0	0	0	0	0	0	0
07-19	**1469**	**1206**	**5**	**158**	**4**	**2**	**2**	**4**	**2**	**0**	**0**	**0**	**0**	**18**	**0**	**34.3**	**39.5**	**0**	**6**	**6**	**6**	**15**	**140**	**628**	**499**	**95**	**16**	**4**	**2**	**0**	**0**	**0**	**0**	**117**
06-22	**1638**	**1407**	**6**	**176**	**6**	**3**	**2**	**4**	**2**	**0**	**0**	**0**	**0**	**21**	**0**	**34.5**	**38.7**	**0**	**7**	**11**	**9**	**16**	**154**	**666**	**588**	**128**	**20**	**6**	**2**	**0**	**0**	**0**	**0**	**156**
06-00	**1669**	**1436**	**6**	**177**	**6**	**3**	**2**	**4**	**2**	**0**	**0**	**0**	**0**	**24**	**0**	**34.5**	**38.7**	**0**	**7**	**11**	**9**	**17**	**157**	**708**	**601**	**129**	**22**	**6**	**2**	**0**	**0**	**0**	**0**	**159**
00-00	**1718**	**1479**	**6**	**183**	**6**	**3**	**2**	**4**	**2**	**0**	**0**	**0**	**0**	**24**	**0**	**34.5**	**38.8**	**0**	**7**	**11**	**9**	**18**	**168**	**724**	**619**	**138**	**24**	**6**	**2**	**0**	**0**	**0**	**0**	**170**

INNOWISE WORKS

Project ID and Name: NW203 East Street, Ruapehu
Site No: 2
Location Name: East Street (East)
Direction: BA (Westbound)

14 August 2024

Time Period	Total	Cls 1	Cls 2	Cls 3	Cls 4	Cls 5	Cls 6	Cls 7	Cls 8	Cls 9	Cls 10	Cls 11	Cls 12	Cls 14	Cls 15	Mean	Vpp 85	V5in 0 5	V5in 5 10	V10in 10 15	V10in 15 20	V10in 20 25	V10in 25 30	V10in 30 35	V10in 35 40	V10in 40 45	V10in 45 50	V10in 50 55	V10in 55 60	V10in 60 65	V10in 65 70	V10in 70 75	V10in 75 80	Number of vehicles exceeding 80
0000	2	2	0	0	0	0	0	0	0	0	0	0	0	0	0	47.3	-	0	0	0	0	0	0	0	0	1	0	1	0	0	0	0	0	2
0015	1	1	0	0	0	0	0	0	0	0	0	0	0	0	0	47.3	-	0	0	0	0	0	0	0	0	0	1	0	0	0	0	0	0	1
0030	1	1	0	0	0	0	0	0	0	0	0	0	0	0	0	29.3	-	0	0	0	0	0	1	0	0	0	0	0	0	0	0	0	0	0
0045	1	1	0	0	0	0	0	0	0	0	0	0	0	0	0	39.6	-	0	0	0	0	0	0	1	0	0	0	0	0	0	0	0	0	0
0100	0	0	0	0	0	0	0	0	0	0	0	0	0	0	0	-	-	0	0	0	0	0	0	0	0	0	0	0	0	0	0	0	0	0
0115	0	0	0	0	0	0	0	0	0	0	0	0	0	0	0	-	-	0	0	0	0	0	0	0	0	0	0	0	0	0	0	0	0	0
0130	2	1	0	1	0	0	0	0	0	0	0	0	0	0	0	34.2	-	0	0	0	0	0	0	1	1	0	0	0	0	0	0	0	0	0
0145	0	0	0	0	0	0	0	0	0	0	0	0	0	0	0	-	-	0	0	0	0	0	0	0	0	0	0	0	0	0	0	0	0	0
0200	0	0	0	0	0	0	0	0	0	0	0	0	0	0	0	-	-	0	0	0	0	0	0	0	0	0	0	0	0	0	0	0	0	0
0215	1	1	0	0	0	0	0	0	0	0	0	0	0	0	0	36.6	-	0	0	0	0	0	0	0	1	0	0	0	0	0	0	0	0	0
0230	0	0	0	0	0	0	0	0	0	0	0	0	0	0	0	-	-	0	0	0	0	0	0	0	0	0	0	0	0	0	0	0	0	0
0245	2	2	0	0	0	0	0	0	0	0	0	0	0	0	0	38.2	-	0	0	0	0	0	0	1	0	1	0	0	0	0	0	0	0	1
0300	0	0	0	0	0	0	0	0	0	0	0	0	0	0	0	-	-	0	0	0	0	0	0	0	0	0	0	0	0	0	0	0	0	0
0315	3	3	0	0	0	0	0	0	0	0	0	0	0	0	0	28.6	-	0	0	0	0	0	0	0	0	0	0	0	0	0	0	0	0	0
0330	3	3	0	0	0	0	0	0	0	0	0	0	0	0	0	36.2	-	0	0	0	0	0	0	2	1	0	0	0	0	0	0	0	0	1
0345	2	1	0	1	0	0	0	0	0	0	0	0	0	0	0	43.4	-	0	0	0	0	0	0	0	1	0	0	0	0	0	0	0	0	0
0400	1	1	0	0	0	0	0	0	0	0	0	0	0	0	0	31.8	-	0	0	0	0	0	0	1	0	0	0	0	0	0	0	0	0	0
0415	1	0	0	1	0	0	0	0	0	0	0	0	0	0	0	28.6	-	0	0	0	0	0	1	0	0	0	0	0	0	0	0	0	0	0
0430	0	0	0	0	0	0	0	0	0	0	0	0	0	0	0	-	-	0	0	0	0	0	0	0	0	0	0	0	0	0	0	0	0	0
0445	2	1	0	1	0	0	0	0	0	0	0	0	0	0	0	34.2	-	0	0	0	0	0	0	1	1	0	0	0	0	0	0	0	0	0
0500	3	2	0	1	0	0	0	0	0	0	0	0	0	0	0	32.5	-	0	0	0	0	0	1	1	1	0	0	0	0	0	0	0	0	0
0515	4	3	0	1	0	0	0	0	0	0	0	0	0	0	0	33.1	-	0	0	0	0	0	1	1	2	0	0	0	0	0	0	0	0	0
0530	6	6	0	0	0	0	0	0	0	0	0	0	0	0	0	34.7	-	0	0	0	0	0	1	2	2	1	0	0	0	0	0	0	0	1
0545	7	7	0	0	0	0	0	0	0	0	0	0	0	0	0	34.9	-	0	0	0	0	0	1	3	2	1	0	0	0	0	0	0	0	1
0600	8	6	1	1	0	0	0	0	0	0	0	0	0	0	0	38.2	-	0	0	0	0	0	0	3	3	2	1	0	0	0	0	0	0	3
0615	15	13	0	1	0	0	0	1	0	0	0	0	0	0	0	35.7	41.3	0	0	0	0	0	2	4	7	2	0	0	0	0	0	0	0	2
0630	14	14	0	0	0	0	0	0	0	0	0	0	0	0	0	36.2	39.6	0	0	0	0	0	0	5	8	1	0	0	0	0	0	0	0	0
0645	36	29	0	7	0	0	0	0	0	0	0	0	0	0	0	37.8	42	0	0	0	0	0	1	6	19	10	0	0	0	0	0	0	0	10
0700	31	27	0	4	0	0	0	0	0	0	0	0	0	0	0	35.7	38.5	0	0	0	0	0	1	2	8	18	2	0	0	0	0	0	0	2
0715	50	45	0	2	0	0	0	1	0	0	0	0	0	2	0	35.3	39.1	0	0	0	0	0	4	20	23	2	1	0	0	0	0	0	0	3
0730	42	37	0	5	0	0	0	0	0	0	0	0	0	0	0	34.1	39	0	0	0	0	0	7	18	13	3	1	0	0	0	0	0	0	4
0745	61	53	0	8	0	0	0	0	0	0	0	0	0	0	0	33.1	36.2	0	0	0	0	0	10	36	13	2	0	0	0	0	0	0	0	2
0800	54	45	2	5	0	0	0	0	0	0	0	0	1	1	0	33.4	36.2	0	0	1	0	0	6	29	16	2	0	0	0	0	0	0	0	2
0815	43	37	0	6	0	0	0	0	0	0	0	0	0	0	0	35.5	40.2	0	0	0	0	0	4	13	20	6	0	0	0	0	0	0	0	6
0830	37	34	0	3	0	0	0	0	0	0	0	0	0	0	0	33.8	39.1	0	0	0	0	0	1	4	19	11	2	0	0	0	0	0	0	2
0845	23	21	0	2	0	0	0	0	0	0	0	0	0	0	0	34.3	38.3	0	0	0	0	0	0	3	8	12	0	0	0	0	0	0	0	0
0900	25	21	0	4	0	0	0	0	0	0	0	0	0	0	0	33.4	37.4	0	0	1	0	0	2	17	4	2	0	0	0	0	0	0	0	2
0915	19	14	0	5	0	0	0	0	0	0	0	0	0	0	0	34.5	40	0	0	0	0	0	0	8	6	2	0	0	0	0	0	0	0	2
0930	26	21	0	5	0	0	0	0	0	0	0	0	0	0	0	33.9	38.1	0	0	0	0	0	1	11	8	1	0	0	0	0	0	0	0	0
0945	29	24	0	4	0	0	0	0	0	0	0	0	0	0	0	32.8	38.1	0	0	0	0	0	0	8	11	4	0	0	0	0	0	0	0	0
1000	19	16	0	3	0	0	0	0	0	0	0	0	0	0	0	33.8	35.6	0	0	0	0	0	0	6	8	4	0	0	0	0	0	0	0	0
1015	14	11	0	3	0	0	0	0	0	0	0	0	0	0	0	35.8	39.8	0	0	0	0	0	0	6	6	2	0	0	0	0	0	0	0	2
1030	14	10	0	3	0	0	0	0	0	0	0	0	0	0	1	31.2	35.6	0	0	1	0	0	2	7	4	0	0	0	0	0	0	0	0	0
1045	22	19	0	2	0	0	0	1	0	0	0	0	0	0	0	31.6	36.4	0	0	1	0	0	6	8	7	0	0	0	0	0	0	0	0	0
1100	23	19	1	3	0	0	0	0	0	0	0	0	0	0	0	30.9	34.3	0	0	0	0	0	9	13	1	0	0	0	0	0	0	0	0	0
1115	14	14	0	0	0	0	0	0	0	0	0	0	0	0	0	30	36.6	0	0	1	0	0	2	5	4	0	0	0	0	0	0	0	0	0
1130	18	14	0	4	0	0	0	0	0	0	0	0	0	0	0	32.3	36.8	0	0	0	0	0	6	8	3	1	0	0	0	0	0	0	0	1
1145	14	11	0	2	0	1	0	0	0	0	0	0	0	0	0	32	38.4	0	0	0	0	0	6	4	4	0	0	0	0	0	0	0	0	0
1200	24	15	0	7	1	0	0	0	0	0	0	0	0	1	0	31.5	36.7	0	0	0	0	1	8	10	4	1	0	0	0	0	0	0	0	1
1215	19	15	1	3	0	0	0	0	0	0	0	0	0	0	0	34	37.4	0	0	0	0	0	2	10	6	1	0	0	0	0	0	0	0	1
1230	14	12	0	2	0	0	0	0	0	0	0	0	0	0	0	35.2	39.4	0	0	0	0	0	1	7	6	0	0	0	0	0	0	0	0	0
1245	21	19	0	2	0	0	0	0	0	0	0	0	0	0	0	35.2	40.9	0	0	0	0	0	1	10	7	3	0	0	0	0	0	0	0	3
1300	24	20	0	4	0	0	0	0	0	0	0	0	0	0	0	33.2	37.2	0	0	0	0	0	6	8	8	2	0	0	0	0	0	0	0	2
1315	24	20	0	0	0	1	0	0	0	0	0	0	0	3	0	34.6	41.9	0	0	0	0	0	5	9	6	2	2	0	0	0	0	0	0	4
1330	25	21	0	0	0	0	0	0	0	0	0	0	0	4	0	35.7	41.1	0	0	0	0	0	5	7	8	3	2	0	0	0	0	0	0	5
1345	23	21	0	1	0	1	0	0	0	0	0	0	0	0	0	32.6	36.6	0	0	0	0	0	1	2	14	4	2	0	0	0	0	0	0	2
1400	28	26	0	2	0	0	0	0	0	0	0	0	0	0	0	35	39.3	0	0	0	0	0	0	1	14	11	2	0	0	0	0	0	0	2
1415	16	13	0	2	0	0	0	0	0	0	0	0	0	0	1	33.2	40.4	0	1	0	0	0	1	9	3	2	0	0	0	0	0	0	0	2
1430	28	18	0	8	0	1	0	0	0	0	0	0	0	1	0	32.8	38	0	0	0	0	0	1	5	14	5	3	0	0	0	0	0	0	3
1445	17	14	0	2	0	0	0	0	0	0	0	0	0	1	0	33.4	40.2	0	0	0	0	0	4	7	4	2	0	0	0	0	0	0	0	2
1500	27	25	0	2	0	0	0	0	0	0	0	0	0	0	0	34.3	38.2	0	0	0	0	0	4	12	9	2	0	0	0	0	0	0	0	2
1515	27	27	0	0	0	1	0	0	0	0	0	0	0	0	0	31.4	36.5	0	0	0	0	4	5	12	6	0	0	0	0	0	0	0	0	0
1530	27	22	0	3	0	0	0	0	0	0	0	0	0	1	0	33.8	40.8	0	0	0	0	11	6	6	3	2	0	0	0	0	0	0	0	4
1545	48	34	1	4	0	0	1	0	0	0	0	0	0	5	1	32.8	40.3	0	0	0	0	1	8	18	10	4	0	0	0	0	0	0	0	5
1600	40	35	0	4	0	0	0	0	0	0	0	0	0	0	0	33	38.7	0	0	0	0	0	1	8	18	7	5	0	0	0	0	0	0	5
1615	40	36	0	2	0	0	0	0	0	0	0	0	0	0	0	34.3	37.1	0	0	0	0	0	0	3	24	13	4	0	0	0	0	0	0	4
1630	33	31	0	2	0	0	0	0	0	0	0	0	0	0	0	34.6	37.9	0	0	0	0	0	3	13	13	17	0	0	0	0	0	0	0	0
1645	30	25	0	4	0	0	0	0	0	0	0	0	0	1	0	32.2	37.7	0	0	1	0	1	8	7	12	1	0	0	0	0	0	0	0	1
1700	42	37	1	3	0	0	0	0	0	0	0	0	0	0	1	34.6	39.1	0	0	2	0	0	1	11	22	3	1	0	0	0	0	0	0	4
1715	43	35	0	7	1	0	0	0	0	0	0	0	0	0	0	34.3	37.3	0	0	0	0	0	6	21	13	2	0	1	0	0	0	0	0	3
1730	54	51	0	2	0	0	0	0	0	0	0	0	0	1	0	34.4	38.8	0	0	0	0	1	4	27	18	3	1	0	0	0	0	0	0	4
1745	41	39	0	2	0	0	0	0	0	0	0	0	0	0	0	34.6	38.5	0	0	0	0	0	3	20	15	3	0	0	0	0	0	0	0	3
1800	40	34	0	6	0	0	0	0	0	0	0	0	0	0	0	34.4	39.6	0	0	0	0	1	2	3	14	16	4	0	0	0	0	0	0	4
1815	27	22	0	3	0	0	1	0	0	0	0	0	0	1	0	35.7	38.7	0	0	0	0	0	0	0	11	14	2	0	0	0	0	0	0	2
1830	22	18	0	4	0	0	0	0	0	0	0	0	0	0	0	34.7	39.3	0	0	0	0	0	2	13	5	2	0	0	0	0	0	0	0	2
1845	20	19	0	1	0	0	0	0	0	0	0	0	0	0	0	34.9	37.7	0	0	0	0	0	0	10	8	2	0	0	0	0	0	0	0	2
1900	12	10	0	0	0	0	0	0	0	0	0	0	1	1	1	29.4	36	0	0	2	0	0	2	5	3	0	0	0	0	0	0	0	0	0
1915	14	12	0	1	0	0	0	0	0	0	0	0	0	1	0	34.6	40.2	0	0	0	0	0	2	5	5	1	1	0	0	0	0	0	0	2
1930	11	10	0	1	0	0	0	0	0	0	0	0	0	0	0	33.8	38.6	0	0	0	0	0	2	5	4	0	0	0	0	0	0	0	0	0
1945	16	15	0	1	0	0	0	0	0	0	0	0	0	0	0	33.1	38.6	0	0	0	0	0	2	0	8	5	1	0	0	0	0	0	0	1
2000	5	5	0	0	0	0	0	0	0	0	0	0	0	0	0	34.6	-	0	0	0	0	0	1	1	1	3	0	0	0	0	0	0	0	0
2015	14	11	0	2	0	0	0	1	0	0	0	0	0	0	0	31.5	36.1	0	0	0	0	0	1	3	7	3	0	0	0	0	0	0	0	0
2030	15	14	0	1	0	0	0	0	0	0	0	0	0	0	0	33	40.1	0	0	0	0	0	4	5	3	2	0	0	0	0	0	0	0	2
2045	13	11	0	1	0	0	0	0	0	0	0	0	0	1	0	33.8	40.8	0	0	0	0	0	3	5	3	2	0	0	0	0	0	0	0	2
2100	7	7	0	0	0	0	0	0	0	0	0	0	0	0	0	35.1	-	0	0	0	0	0	1	3	2	0	1	0	0	0	0	0	0	1
2115	8	8	0	0	0	0	0	0	0	0	0	0	0	0	0	29.2	-	0	0	0	0	0	4	4	0	0	0	0	0	0	0	0	0	0
2130	11	9	0	2	0	0	0	0	0	0	0	0	0	0	0	35.4	42.9	0	0	0	0	0	1	4	4	2	0	0	0	0	0	0	0	2
2145	7	7	0	0	0	0	0	0	0	0	0	0	0	0	0	32.8	-	0	0	0	0	0	2	3	2	0	0	0	0	0	0	0	0	0
2200	7	7	0	0	0	0	0	0	0	0	0	0	0	0	0	34.3	-	0	0	0	0	0	1	3	3	0	0	0	0	0	0	0	0	0
2215	5	3	0	0	0	0	0	0	0	0	0	0	0	2	0	34.2	-	0	0	0	0	0	0	2	3	0	0	0	0	0	0	0	0	0
2230	7	5	0	0	0	0	0	0	0	0	0	0	0	2	0	37.3	-	0	0	0	0	0	0	0	5	2	0	0	0	0	0	0	0	0
2245	4	4	0	0	0	0	0	0	0	0	0	0	0	0	0	34.9	-	0	0	0	0	0	1	0	2	1	0	0	0	0	0	0	0	1
2300	5	5	0	0	0	0	0	0	0	0	0	0	0	0	0	36.7	-	0	0	0	0	0	0	1	2	2	0	0	0	0	0	0	0	2
2315	4	4	0	0	0	0	0	0	0	0	0	0	0	0	0	34	-	0	0	0	0	0	0	1	1	0	0	0	0	0	0	0	0	0
2330	3	3	0	0	0	0	0	0	0	0	0	0	0	0	0	30.4	-	0	0	0	0	0	0	1	2	0	0	0	0	0	0	0	0	0
2345	0	0	0	0	0	0	0	0	0	0	0	0	0	0	0	-	-	0	0	0	0	0	0	0	0	0	0	0	0	0	0	0	0	0
07-19	**1365**	**1188**	**6**	**165**	**2**	**5**	**2**	**2**	**1**	**1**	**0**	**0**	**0**	**17**	**6**	**33.9**	**39.1**	**0**	**2**	**8**	**3**	**16**	**107**	**613**	**448**	**86**	**11**	**1**	**0**	**0**	**0**	**0**	**0**	**98**
06-22	**1591**	**1369**	**7**	**173**	**2**	**5**	**2**	**3**	**2**	**1**	**0**	**0**	**0**	**22**	**7**	**33.9**	**38.4**	**0**	**2**	**10**	**3**	**20**	**225**	**682**	**521**	**119**	**14**	**1**	**0**	**0**	**0**	**0**	**0**	**125**
06-00	**1626**	**1401**	**7**	**173**	**2**	**5**	**2**	**3**	**2**	**1**	**0**	**0**	**0**	**23**	**7**	**34**	**38.4**	**0**	**2**	**10**	**3**	**21**	**231**	**696**	**532**	**114**	**16**	**1**	**0**	**0**	**0**	**0**	**0**	**131**
00-00	**1665**	**1435**	**7**	**178**	**2**	**5**	**2**	**3**	**2**	**1**	**0**	**0**	**0**	**23**	**7**	**34**	**38.5**	**0**	**2**	**10**	**3**	**21**	**237**	**709**	**544**	**119**	**18**	**2**	**0**	**0**	**0**	**0**	**0**	**139**

INNOWISE WORKS

Project ID and Name: NW203 East Street, Ruaper
Site No: 2
Location Name: East Street (East)
Direction: BA (Westbound)

15 August 2024

Time Period	Total	Cls 1	Cls 2	Cls 3	Cls 4	Cls 5	Cls 6	Cls 7	Cls 8	Cls 9	Cls 10	Cls 11	Cls 12	Cls 14	Cls 15	Mean	Vpp 85	Vbin 0 5	Vbin 5 10	Vbin 10 15	Vbin 15 20	Vbin 20 25	Vbin 25 30	Vbin 30 35	Vbin 35 40	Vbin 40 45	Vbin 45 50	Vbin 50 55	Vbin 55 60	Vbin 60 65	Vbin 65 70	Vbin 70 75	Vbin 75 80	Number of vehicles exceeding 40
0000	2	1	0	1	0	0	0	0	0	0	0	0	0	0	0	32.3	-	0	0	0	0	0	1	0	1	0	0	0	0	0	0	0	0	0
0015	0	0	0	0	0	0	0	0	0	0	0	0	0	0	0	-	-	0	0	0	0	0	0	0	0	0	0	0	0	0	0	0	0	0
0030	1	1	0	0	0	0	0	0	0	0	0	0	0	0	0	31.8	-	0	0	0	0	0	0	1	0	0	0	0	0	0	0	0	0	0
0045	0	0	0	0	0	0	0	0	0	0	0	0	0	0	0	-	-	0	0	0	0	0	0	0	0	0	0	0	0	0	0	0	0	0
0100	0	0	0	0	0	0	0	0	0	0	0	0	0	0	0	-	-	0	0	0	0	0	0	0	0	0	0	0	0	0	0	0	0	0
0115	0	0	0	0	0	0	0	0	0	0	0	0	0	0	0	-	-	0	0	0	0	0	0	0	0	0	0	0	0	0	0	0	0	0
0130	0	0	0	0	0	0	0	0	0	0	0	0	0	0	0	-	-	0	0	0	0	0	0	0	0	0	0	0	0	0	0	0	0	0
0145	1	1	0	0	0	0	0	0	0	0	0	0	0	0	0	38.9	-	0	0	0	0	0	0	1	0	0	0	0	0	0	0	0	0	0
0200	0	0	0	0	0	0	0	0	0	0	0	0	0	0	0	-	-	0	0	0	0	0	0	0	0	0	0	0	0	0	0	0	0	0
0215	0	0	0	0	0	0	0	0	0	0	0	0	0	0	0	-	-	0	0	0	0	0	0	0	0	0	0	0	0	0	0	0	0	0
0230	0	0	0	0	0	0	0	0	0	0	0	0	0	0	0	-	-	0	0	0	0	0	0	0	0	0	0	0	0	0	0	0	0	0
0245	0	0	0	0	0	0	0	0	0	0	0	0	0	0	0	-	-	0	0	0	0	0	0	0	0	0	0	0	0	0	0	0	0	0
0300	0	0	0	0	0	0	0	0	0	0	0	0	0	0	0	-	-	0	0	0	0	0	0	0	0	0	0	0	0	0	0	0	0	0
0315	3	3	0	0	0	0	0	0	0	0	0	0	0	0	0	31	-	0	0	0	0	0	1	1	0	0	0	0	0	0	0	0	0	0
0330	0	0	0	0	0	0	0	0	0	0	0	0	0	0	0	-	-	0	0	0	0	0	0	0	0	0	0	0	0	0	0	0	0	0
0345	0	0	0	0	0	0	0	0	0	0	0	0	0	0	0	-	-	0	0	0	0	0	0	0	0	0	0	0	0	0	0	0	0	0
0400	3	2	0	1	0	0	0	0	0	0	0	0	0	0	0	34.8	-	0	0	0	0	0	1	2	0	0	0	0	0	0	0	0	0	0
0415	0	0	0	0	0	0	0	0	0	0	0	0	0	0	0	-	-	0	0	0	0	0	0	0	0	0	0	0	0	0	0	0	0	0
0430	1	1	0	0	0	0	0	0	0	0	0	0	0	0	0	34.8	-	0	0	0	0	0	0	1	0	0	0	0	0	0	0	0	0	0
0445	2	2	0	0	0	0	0	0	0	0	0	0	0	0	0	35.5	-	0	0	0	0	0	0	1	1	0	0	0	0	0	0	0	0	0
0500	4	2	0	1	0	0	0	1	0	0	0	0	0	0	0	37.2	-	0	0	0	0	0	1	0	2	1	0	0	0	0	0	0	0	1
0515	6	5	0	1	0	0	0	0	0	0	0	0	0	0	0	37.2	-	0	0	0	0	0	0	2	2	2	0	0	0	0	0	0	0	1
0530	5	5	0	0	0	0	0	0	0	0	0	0	0	0	0	37.6	-	0	0	0	0	0	0	2	1	2	0	0	0	0	0	0	0	2
0545	7	6	0	1	0	0	0	0	0	0	0	0	0	0	0	36.8	-	0	0	0	0	0	0	3	3	1	0	0	0	0	0	0	0	1
0600	7	5	1	1	0	0	0	0	0	0	0	0	0	0	0	35.1	-	0	0	0	0	0	0	3	4	0	0	0	0	0	0	0	0	0
0615	14	12	0	2	0	0	0	0	0	0	0	0	0	0	0	39.2	44.2	0	0	0	0	0	0	4	3	6	1	0	0	0	0	0	0	7
0630	16	14	0	2	0	0	0	0	0	0	0	0	0	0	0	35.2	42.3	0	0	0	0	0	3	6	3	3	1	0	0	0	0	0	0	4
0645	21	17	0	4	0	0	0	0	0	0	0	0	0	0	0	38.2	44.5	0	0	0	0	0	0	5	10	5	1	0	0	0	0	0	0	6
0700	26	26	0	0	0	0	0	0	0	0	0	0	0	0	0	36.8	40.8	0	0	0	0	0	1	8	12	4	1	0	0	0	0	0	0	5
0715	43	35	0	5	0	0	0	1	0	0	0	0	0	2	0	35.3	39.1	0	0	0	0	0	0	2	18	20	3	0	0	0	0	0	0	3
0730	47	43	0	4	0	0	0	0	0	0	0	0	0	0	0	34.3	36.7	0	0	0	0	0	0	0	32	14	1	0	0	0	0	0	0	1
0745	55	48	0	6	0	0	0	1	0	0	0	0	0	0	0	34.9	38	0	0	0	0	0	6	19	25	4	1	0	0	0	0	0	0	5
0800	53	45	0	6	1	0	0	0	0	0	0	0	0	1	0	33.8	38.6	0	0	0	0	0	3	8	20	16	6	0	0	0	0	0	0	6
0815	37	33	0	4	0	0	0	0	0	0	0	0	0	0	0	34.5	39.7	0	0	0	0	0	0	10	9	13	3	2	0	0	0	0	0	5
0830	34	28	0	5	0	0	0	0	0	0	0	0	0	1	0	33.8	39.1	0	0	0	0	0	0	4	16	9	3	1	0	0	0	0	0	4
0845	24	20	1	1	0	0	0	0	0	0	0	0	0	2	0	35	38	0	0	0	0	0	0	4	6	13	1	0	0	0	0	0	0	1
0900	29	26	0	3	0	0	0	0	0	0	0	0	0	0	0	34.8	38.8	0	0	0	0	0	1	16	11	1	0	0	0	0	0	0	0	1
0915	19	17	0	2	0	0	0	0	0	0	0	0	0	0	0	36.4	40.3	0	0	0	0	0	0	5	9	4	0	0	0	0	0	0	0	4
0930	29	22	0	4	0	0	0	1	0	0	0	0	0	1	0	35.4	39.4	0	2	0	0	0	1	7	11	6	3	0	0	0	0	0	0	6
0945	28	23	0	5	0	0	0	0	0	0	0	0	0	1	0	33.4	38.8	0	1	0	0	0	2	6	11	9	3	0	0	0	0	0	0	3
1000	19	17	0	2	0	0	0	0	0	0	0	0	0	0	0	33.4	38.8	0	0	0	0	0	0	4	10	5	3	0	0	0	0	0	0	3
1015	17	12	0	5	0	0	0	0	0	0	0	0	0	0	0	33.6	38.5	0	0	0	0	0	3	7	6	0	0	1	0	0	0	0	0	1
1030	23	17	0	5	0	1	0	0	0	0	0	0	0	0	0	30.7	37	0	0	2	1	0	4	8	8	0	0	0	0	0	0	0	0	0
1045	14	14	0	0	0	0	0	0	0	0	0	0	0	0	0	36	43.6	0	0	0	0	0	1	6	5	2	0	0	0	0	0	0	0	2
1100	23	18	0	4	0	0	0	1	0	0	0	0	0	0	0	30.5	36.7	0	0	2	1	1	2	11	6	0	0	0	0	0	0	0	0	0
1115	20	18	0	1	0	0	0	0	0	0	0	0	0	1	0	33.8	39.6	0	0	0	0	0	6	5	7	2	0	0	0	0	0	0	0	2
1130	31	24	0	1	0	0	0	0	0	0	0	0	0	6	0	33.7	36.8	0	0	0	0	1	1	21	7	1	0	0	0	0	0	0	0	1
1145	23	22	0	1	0	0	0	0	0	0	0	0	0	0	0	33.3	38.3	0	0	0	0	0	5	11	6	1	0	0	0	0	0	0	0	1
1200	15	14	0	1	0	0	0	0	0	0	0	0	0	0	0	35.2	40.7	0	0	0	0	1	0	5	6	2	1	0	0	0	0	0	0	3
1215	30	27	0	2	0	0	0	1	0	0	0	0	0	1	0	33.2	36.2	0	0	0	0	0	4	18	6	2	0	0	0	0	0	0	0	2
1230	18	14	0	4	0	0	0	0	0	0	0	0	0	0	0	34.5	40.6	0	0	0	0	0	3	7	5	3	0	0	0	0	0	0	0	3
1245	24	19	0	4	0	0	0	0	0	0	0	0	0	1	0	33.5	37.4	0	0	0	0	0	7	5	11	1	0	0	0	0	0	0	0	1
1300	29	25	0	3	0	0	0	0	0	0	0	0	0	1	0	30.6	34.4	0	0	0	0	2	11	14	2	0	0	0	0	0	0	0	0	0
1315	18	15	0	2	1	0	0	0	0	0	0	0	0	0	0	33.4	38	0	0	0	0	3	0	8	5	2	0	0	0	0	0	0	0	2
1330	28	24	0	3	0	0	0	0	0	0	0	0	0	1	0	33.9	38.6	0	0	0	0	0	4	13	9	2	0	0	0	0	0	0	0	2
1345	32	23	0	6	1	0	0	0	0	0	0	0	0	2	0	32.2	37.6	0	0	0	0	1	2	7	12	7	3	0	0	0	0	0	0	3
1400	27	21	1	3	0	0	0	0	0	0	0	0	0	2	0	30.5	35.9	0	0	0	0	3	4	2	11	5	2	0	0	0	0	0	0	2
1415	22	18	0	2	0	0	0	0	0	0	0	0	0	2	0	34.7	38.6	0	0	0	0	0	1	12	7	2	0	0	0	0	0	0	0	2
1430	26	21	0	4	0	0	0	0	0	0	0	0	0	1	0	34.1	37.5	0	0	0	0	0	2	16	6	2	0	0	0	0	0	0	0	2
1445	25	17	1	4	0	2	0	0	0	0	0	0	0	1	0	32.8	37.4	0	0	0	0	1	3	16	4	1	0	0	0	0	0	0	0	1
1500	22	18	0	3	0	0	0	0	0	0	0	0	0	1	0	36.1	41.7	0	0	0	0	0	3	5	10	2	2	0	0	0	0	0	0	4
1515	28	25	0	3	0	0	0	0	0	0	0	0	0	0	0	33.7	37.4	0	0	0	0	0	4	14	9	1	0	0	0	0	0	0	0	1
1530	30	25	0	5	0	0	0	0	0	0	0	0	0	0	0	33.7	37.7	0	0	0	0	0	0	16	10	0	0	0	0	0	0	0	0	0
1545	32	28	0	3	1	0	0	0	0	0	0	0	0	1	0	32.3	35.5	0	0	0	0	0	1	11	15	4	2	0	0	0	0	0	0	2
1600	39	35	0	4	0	0	0	0	0	0	0	0	0	1	0	32.3	37.7	0	0	0	0	0	1	3	20	6	2	0	0	0	0	0	0	2
1615	44	38	0	7	0	0	0	0	0	0	0	0	0	0	0	32.2	37.2	0	0	0	0	0	0	7	16	6	6	0	0	0	0	0	0	6
1630	35	34	0	1	0	0	0	0	0	0	0	0	0	0	0	33.6	38.7	0	1	0	0	0	0	7	11	13	2	0	0	0	0	0	0	2
1645	31	23	1	5	0	0	0	0	0	0	0	0	0	1	1	33.1	38.7	0	0	1	0	0	3	19	6	2	0	0	0	0	0	0	0	2
1700	42	34	0	5	0	0	0	0	0	0	0	0	0	3	0	34.8	38	0	0	0	0	0	4	18	16	4	0	0	0	0	0	0	0	4
1715	39	36	1	1	0	1	0	0	0	0	0	0	0	0	0	33.7	39	0	0	0	1	3	3	12	17	3	0	0	0	0	0	0	0	3
1730	43	39	0	3	0	0	0	0	0	0	0	0	0	0	1	34.1	38.6	0	0	1	0	0	2	22	16	2	0	0	0	0	0	0	0	2
1745	32	31	0	1	0	0	0	0	0	0	0	0	0	0	0	35.3	37.9	0	0	0	0	0	4	15	10	0	2	1	0	0	0	0	0	3
1800	40	35	0	3	0	0	0	0	0	0	0	0	0	2	0	34	40.1	0	0	0	0	0	12	13	9	6	0	0	0	0	0	0	0	6
1815	25	22	0	2	0	0	0	0	0	0	0	0	0	1	0	37.5	41.9	0	0	0	0	0	0	9	8	8	0	0	0	0	0	0	0	8
1830	26	24	0	2	0	0	0	0	0	0	0	0	0	0	0	35	39.7	0	0	0	0	0	1	14	8	3	0	0	0	0	0	0	0	3
1845	19	17	0	2	0	0	0	0	0	0	0	0	0	0	0	36	40.7	0	0	0	0	0	1	9	6	2	1	0	0	0	0	0	0	3
1900	24	15	0	2	0	0	0	0	0	0	0	0	0	7	0	25.1	39.3	0	0	9	2	1	1	5	4	2	0	0	0	0	0	0	0	2
1915	22	20	0	0	0	0	0	1	0	0	0	0	0	1	0	33.3	37.3	0	0	1	0	0	0	4	11	1	0	0	0	0	0	0	0	1
1930	13	12	0	1	0	0	0	0	0	0	0	0	0	0	0	33.8	38.6	0	0	0	0	0	2	6	4	1	0	0	0	0	0	0	0	1
1945	9	8	0	1	0	0	0	0	0	0	0	0	0	0	0	34.2	-	0	0	0	0	0	1	6	1	0	1	0	0	0	0	0	0	1
2000	15	13	0	2	0	0	0	0	0	0	0	0	0	0	0	35	39.4	0	0	0	0	0	1	0	6	6	1	0	1	0	0	0	0	2
2015	8	6	1	1	0	0	0	0	0	0	0	0	0	0	0	36.4	-	0	0	0	0	0	0	1	7	0	0	0	0	0	0	0	0	0
2030	13	13	0	0	0	0	0	0	0	0	0	0	0	0	0	35.1	40.9	0	0	0	0	0	2	3	6	1	1	0	0	0	0	0	0	2
2045	9	8	0	0	0	0	0	0	0	0	0	0	0	1	0	34.9	-	0	0	0	0	0	2	2	2	3	0	0	0	0	0	0	0	3
2100	11	10	0	1	0	0	0	0	0	0	0	0	0	0	0	35.3	42.7	0	0	0	0	0	0	8	1	1	1	0	0	0	0	0	0	2
2115	10	9	0	1	0	0	0	0	0	0	0	0	0	0	0	34.4	-	0	0	0	0	0	2	4	2	2	0	0	0	0	0	0	0	2
2130	7	6	0	1	0	0	0	0	0	0	0	0	0	0	0	34.9	-	0	0	1	0	0	1	3	2	1	0	0	0	0	0	0	0	1
2145	6	5	0	1	0	0	0	0	0	0	0	0	0	0	0	29.3	-	0	0	0	0	0	1	4	4	0	0	0	0	0	0	0	0	1
2200	7	5	0	2	0	0	0	0	0	0	0	0	0	0	0	36.3	-	0	0	0	0	0	0	1	5	1	0	0	0	0	0	0	0	2
2215	5	5	0	0	0	0	0	0	0	0	0	0	0	0	0	38	-	0	0	0	0	0	0	0	3	1	1	0	0	0	0	0	0	2
2230	5	5	0	0	0	0	0	0	0	0	0	0	0	0	0	37.3	-	0	0	0	0	0	0	0	5	0	0	0	0	0	0	0	0	0
2245	5	5	0	0	0	0	0	0	0	0	0	0	0	0	0	33.4	-	0	0	0	0	0	2	1	2	0	0	0	0	0	0	0	0	0
2300	6	6	0	0	0	0	0	0	0	0	0	0	0	0	0	34.4	-	0	0	0	0	0	2	4	0	0	0	0	0	0	0	0	0	0
2315	1	0	0	1	0	0	0	0	0	0	0	0	0	0	0	31	-	0	0	0	0	0	1	0	0	0	0	0	0	0	0	0	0	0
2330	0	0	0	0	0	0	0	0	0	0	0	0	0	0	0	-	-	0	0	0	0	0	0	0	0	0	0	0	0	0	0	0	0	0
2345	0	0	0	0	0	0	0	0	0	0	0	0	0	0	0	-	-	0	0	0	0	0	0	0	0	0	0	0	0	0	0	0	0	0
07-19	**1416**	**1210**	**6**	**146**	**4**	**4**	**1**	**4**	**1**	**0**	**0**	**0**	**0**	**35**	**5**	**33.9**	**39.3**	**0**	**3**	**8**	**9**	**23**	**107**	**616**	**448**	**107**	**13**	**2**	**0**	**0**	**0**	**0**	**0**	**122**
06-22	**1621**	**1383**	**8**	**165**	**4**	**4**	**1**	**5**	**1**	**0**	**0**	**0**	**0**	**37**	**13**	**33.9**	**38.6**	**0**	**3**	**19**	**11**	**25**	**207**	**686**	**514**	**134**	**19**	**3**	**0**	**0**	**0**	**0**	**0**	**156**
06-00	**1648**	**1406**	**8**	**169**	**4**	**4**	**1**	**5**	**1**	**0**	**0**	**0**	**0**	**37**	**13**	**33.9**	**38.7**	**0**	**3**	**19**	**11**	**25**	**209**	**695**	**527**	**136**	**20**	**3**	**0**	**0**	**0**	**0**	**0**	**159**
00-00	**1683**	**1435**	**9**	**174**	**4**	**4**	**1**	**6**	**1**	**0**	**0**	**0**	**0**	**37**	**13**	**34**	**38.7**	**0**	**3**	**19**	**11**	**25**	**212**	**707**	**541**	**142**	**20**	**3**	**0**	**0**	**0**	**0**	**0**	**165**

INNOWISE WORKS

Project ID and Name: NW203 East Street, Ruaper
Site No: 2
Location Name East Street (East)
Direction: BA (Westbound)

16 August 2024

Time Period	Total	Cls 1	Cls 2	Cls 3	Cls 4	Cls 5	Cls 6	Cls 7	Cls 8	Cls 9	Cls 10	Cls 11	Cls 12	Cls 14	Cls 15	Mean	Vpp 85	V5in 0 5	V5in 5 10	V10in 10 15	V15in 15 20	V20in 20 25	V25in 25 30	V30in 30 35	V35in 35 40	V40in 40 45	V45in 45 50	V50in 50 55	V55in 55 60	V60in 60 65	V65in 65 70	V70in 70 75	V75in 75 80	Number of vehicles exceeding 40
0000	5	5	0	0	0	0	0	0	0	0	0	0	0	0	0	36.8	-	0	0	0	0	0	1	1	2	0	1	0	0	0	0	0	0	1
0015	0	0	0	0	0	0	0	0	0	0	0	0	0	0	0	-	-	0	0	0	0	0	0	0	0	0	0	0	0	0	0	0	0	0
0030	1	1	0	0	0	0	0	0	0	0	0	0	0	0	0	33.1	-	0	0	0	0	0	0	1	0	0	0	0	0	0	0	0	0	0
0045	1	1	0	0	0	0	0	0	0	0	0	0	0	0	0	38.9	-	0	0	0	0	0	0	0	1	0	0	0	0	0	0	0	0	0
0100	2	2	0	0	0	0	0	0	0	0	0	0	0	0	0	22.8	-	0	0	0	0	2	0	0	0	0	0	0	0	0	0	0	0	0
0115	1	1	0	0	0	0	0	0	0	0	0	0	0	0	0	46	-	0	0	0	0	0	0	0	0	0	1	0	0	0	0	0	0	1
0130	1	1	0	0	0	0	0	0	0	0	0	0	0	0	0	27.9	-	0	0	0	0	0	1	0	0	0	0	0	0	0	0	0	0	0
0145	1	1	0	0	0	0	0	0	0	0	0	0	0	0	0	32.5	-	0	0	0	0	0	0	1	0	0	0	0	0	0	0	0	0	0
0200	1	0	0	1	0	0	0	0	0	0	0	0	0	0	0	29	-	0	0	0	0	0	1	0	0	0	0	0	0	0	0	0	0	0
0215	0	0	0	0	0	0	0	0	0	0	0	0	0	0	0	-	-	0	0	0	0	0	0	0	0	0	0	0	0	0	0	0	0	0
0230	0	0	0	0	0	0	0	0	0	0	0	0	0	0	0	-	-	0	0	0	0	0	0	0	0	0	0	0	0	0	0	0	0	0
0245	1	1	0	0	0	0	0	0	0	0	0	0	0	0	0	32.6	-	0	0	0	0	0	1	0	0	0	0	0	0	0	0	0	0	0
0300	1	0	0	1	0	0	0	0	0	0	0	0	0	0	0	32.5	-	0	0	0	0	0	1	0	0	0	0	0	0	0	0	0	0	0
0315	1	1	0	0	0	0	0	0	0	0	0	0	0	0	0	32.9	-	0	0	0	0	0	0	1	0	0	0	0	0	0	0	0	0	0
0330	4	4	0	0	0	0	0	0	0	0	0	0	0	0	0	38.9	-	0	0	0	0	0	0	3	1	0	0	0	0	0	0	0	0	0
0345	2	2	0	0	0	0	0	0	0	0	0	0	0	0	0	32.9	-	0	0	0	0	0	1	0	1	0	0	0	0	0	0	0	0	0
0400	2	1	0	1	0	0	0	0	0	0	0	0	0	0	0	32.9	-	0	0	0	0	0	1	0	1	0	0	0	0	0	0	0	0	0
0415	2	2	0	0	0	0	0	0	0	0	0	0	0	0	0	36.6	-	0	0	0	0	0	0	1	0	1	0	0	0	0	0	0	0	1
0430	2	2	0	0	0	0	0	0	0	2	0	0	0	0	0	34.2	-	0	0	0	0	0	1	0	1	0	0	0	0	0	0	0	0	0
0445	2	2	0	0	0	0	0	0	0	0	0	0	0	0	0	34.9	-	0	0	0	0	0	0	1	1	0	0	0	0	0	0	0	0	0
0500	3	2	0	1	0	0	0	0	0	0	0	0	0	0	0	39.7	-	0	0	0	0	0	0	0	2	1	0	0	0	0	0	0	0	1
0515	0	0	0	0	0	0	0	0	0	0	0	0	0	0	0	-	-	0	0	0	0	0	0	0	0	0	0	0	0	0	0	0	0	0
0530	6	6	0	0	0	0	0	0	0	0	0	0	0	0	0	38	-	0	0	0	0	0	0	3	1	1	1	0	0	0	0	0	0	2
0545	7	7	0	0	0	0	0	0	0	0	0	0	0	0	0	36.7	-	0	0	0	0	0	0	3	2	2	0	0	0	0	0	0	0	2
0600	11	11	0	0	0	0	0	0	0	0	0	0	0	0	0	36.9	41.1	0	0	0	0	0	0	3	6	2	0	0	0	0	0	0	0	2
0615	9	8	0	1	0	0	0	0	0	0	0	0	0	0	0	38.7	-	0	0	0	0	0	2	4	2	1	0	0	0	0	0	0	0	3
0630	13	13	0	0	0	0	0	0	0	0	0	0	0	0	0	39.5	45.7	0	0	0	0	0	0	3	4	4	2	0	0	0	0	0	0	6
0645	31	26	0	5	0	0	0	0	0	0	0	0	0	0	0	36.6	41.9	0	0	0	0	0	0	3	9	11	6	2	0	0	0	0	0	8
0700	23	20	0	2	0	0	0	0	0	0	0	0	0	1	0	35.1	40	0	0	0	0	1	1	0	7	11	3	0	0	0	0	0	0	3
0715	45	39	0	4	0	0	0	0	0	0	0	0	0	2	0	35.8	39.4	0	0	0	0	0	3	16	20	5	0	1	0	0	0	0	0	6
0730	37	36	0	1	0	0	0	0	0	0	0	0	0	0	0	35.8	41.1	0	0	0	0	0	0	3	14	12	8	0	0	0	0	0	0	8
0745	38	28	0	8	0	0	0	1	1	0	0	0	0	0	0	33.5	37.3	0	0	0	0	0	0	6	16	14	2	0	0	0	0	0	0	2
0800	45	37	1	7	0	0	0	0	0	0	0	0	0	0	0	35	38.6	0	0	0	0	0	3	19	21	2	0	0	0	0	0	0	0	2
0815	42	35	0	6	0	0	0	0	0	0	0	0	0	0	1	34.8	39.3	0	0	1	1	0	1	18	16	3	2	0	0	0	0	0	0	5
0830	27	22	0	4	0	0	0	1	0	0	0	0	0	0	0	33.7	37.6	0	0	0	0	0	5	13	7	2	0	0	0	0	0	0	0	2
0845	29	23	0	6	0	0	0	0	0	0	0	0	0	0	0	36.4	40.2	0	0	0	0	0	1	7	17	4	0	0	0	0	0	0	0	4
0900	32	28	0	3	0	0	0	0	0	0	0	0	0	1	0	33.4	38.8	0	0	0	0	0	3	2	13	9	4	0	0	0	0	0	0	4
0915	25	20	0	4	1	0	0	0	0	0	0	0	0	0	0	31.5	36.5	0	0	0	0	0	3	6	10	5	1	0	0	0	0	0	0	3
0930	26	26	0	0	0	0	0	0	0	0	0	0	0	1	0	32.6	39.8	0	1	0	1	0	1	8	5	9	1	0	0	0	0	0	0	3
0945	27	19	0	8	0	0	0	0	0	0	0	0	0	0	0	33.5	38.6	0	0	0	0	0	2	9	9	8	2	0	0	0	0	0	0	2
1000	22	16	0	6	0	0	0	0	0	0	0	0	0	1	0	34.1	39.5	0	0	0	0	0	1	7	8	5	3	0	0	0	0	0	0	2
1015	21	17	0	2	0	0	0	0	0	0	0	0	0	1	1	34	38.2	0	0	0	0	0	1	1	11	7	1	0	0	0	0	0	0	1
1030	17	15	0	2	0	0	0	0	0	0	0	0	0	0	0	34.2	37.8	0	0	0	0	0	0	0	11	6	0	0	0	0	0	0	0	0
1045	20	12	1	5	0	0	0	0	0	0	0	0	0	0	2	27.1	38.4	0	1	4	0	4	1	5	3	2	0	0	0	0	0	0	0	2
1100	20	14	0	3	0	2	0	0	0	0	0	0	0	0	1	31.1	37	0	1	0	1	0	5	8	4	1	0	0	0	0	0	0	0	1
1115	21	16	0	1	1	1	0	0	0	0	0	0	0	2	1	28.2	38.3	0	1	2	0	0	5	5	4	1	0	0	0	0	0	0	0	1
1130	28	25	0	3	0	0	0	0	0	0	0	0	0	0	0	33.5	37.4	0	0	0	0	0	6	14	8	0	0	0	0	0	0	0	0	0
1145	21	16	0	4	0	0	0	1	0	0	0	0	0	0	0	32.4	36.1	0	0	0	0	1	6	8	5	1	0	0	0	0	0	0	0	1
1200	18	16	0	2	0	0	0	0	0	0	0	0	0	0	0	35.4	41.2	0	0	0	0	0	4	4	6	3	1	0	0	0	0	0	0	4
1215	29	26	0	1	0	1	0	0	0	0	0	0	0	1	0	33.6	39.8	0	0	0	0	1	5	12	7	4	0	0	0	0	0	0	0	4
1230	30	24	0	6	0	0	0	0	0	0	0	0	0	0	0	34.9	39.9	0	0	0	0	0	2	15	11	2	0	0	0	0	0	0	0	2
1245	20	18	0	1	1	0	0	0	0	0	0	0	0	0	0	32.8	42.3	0	0	0	0	0	6	4	4	1	2	0	0	0	0	0	0	3
1300	35	27	1	6	0	0	0	0	0	0	0	0	0	1	0	32.6	36.1	0	0	0	0	2	8	18	4	2	0	0	1	0	0	0	0	3
1315	23	16	0	4	0	0	0	0	0	0	0	0	0	2	1	33.3	40	0	1	0	0	0	5	8	6	3	0	0	0	0	0	0	0	3
1330	18	16	0	2	0	0	0	0	0	0	0	0	0	0	0	35.3	39.3	0	0	0	0	0	2	9	6	0	1	0	0	0	0	0	0	1
1345	21	17	0	4	0	0	0	0	0	0	0	0	0	0	0	34.8	38.4	0	0	0	0	0	3	6	10	2	0	0	0	0	0	0	0	2
1400	22	17	0	4	0	1	0	0	0	0	0	0	0	0	0	35.1	38.3	0	0	0	0	0	0	12	9	1	0	0	0	0	0	0	0	1
1415	21	17	0	3	0	0	0	0	0	0	0	0	0	0	1	33.2	37.2	0	0	1	0	0	1	14	3	2	0	0	0	0	0	0	0	2
1430	22	16	1	4	0	0	0	0	0	0	0	0	0	1	0	35	39.5	0	0	0	0	0	1	12	6	3	0	0	0	0	0	0	0	3
1445	25	22	0	2	0	0	0	0	0	0	0	0	0	0	0	34.6	39.4	0	0	0	0	0	3	12	7	2	1	0	0	0	0	0	0	3
1500	37	25	0	8	1	1	0	0	0	0	0	0	0	1	1	31.2	36.3	0	0	1	0	2	9	18	6	1	0	0	0	0	0	0	0	1
1515	35	30	0	2	0	0	1	0	0	0	0	0	0	2	0	32.8	37.2	0	0	0	0	0	10	19	3	3	1	0	0	0	0	0	0	3
1530	38	24	0	5	0	0	0	0	0	0	0	0	0	0	0	34.8	39.1	0	0	0	0	2	14	14	11	2	0	0	0	0	0	0	0	3
1545	25	21	0	3	0	0	1	0	0	0	0	0	0	1	0	35.3	38.4	0	0	0	0	0	7	10	5	2	0	0	0	0	0	0	0	2
1600	31	22	0	7	0	0	1	0	0	0	0	0	0	1	0	33	38.4	0	0	0	0	0	1	8	9	2	1	0	0	0	0	0	0	4
1615	37	28	0	7	0	0	0	0	0	0	0	0	0	0	0	32.3	38.5	0	0	0	0	0	0	9	16	5	0	0	0	0	0	0	0	5
1630	37	32	2	3	0	0	0	0	0	0	0	0	0	0	0	35	40	0	0	0	0	0	3	12	15	5	0	0	0	0	0	0	0	5
1645	38	37	0	1	0	0	0	0	0	0	0	0	0	0	0	36.2	42.2	0	0	0	0	1	2	17	10	4	3	1	0	0	0	0	0	8
1700	45	37	0	8	0	0	0	0	0	0	0	0	0	0	0	33.7	38.4	0	0	0	0	2	7	19	15	1	1	0	0	0	0	0	0	2
1715	50	41	1	5	0	0	0	0	0	0	0	0	0	3	0	34.9	38.6	0	0	0	0	0	4	21	19	5	1	0	0	0	0	0	0	6
1730	42	37	0	5	0	0	0	0	0	0	0	0	0	0	0	33.1	37.6	0	0	0	1	1	7	19	11	3	0	0	0	0	0	0	0	3
1745	40	39	0	1	0	0	0	0	0	0	0	0	0	0	0	35.2	40	0	0	0	0	0	5	16	13	5	1	0	0	0	0	0	0	6
1800	36	32	0	4	0	0	0	0	0	0	0	0	0	0	0	34.6	38.3	0	0	0	0	0	3	14	17	2	0	0	0	0	0	0	0	2
1815	34	24	0	0	0	0	0	0	0	0	0	0	0	0	0	35.7	40.1	0	0	0	0	0	2	15	12	4	1	0	0	0	0	0	0	5
1830	23	23	0	0	0	0	0	0	0	0	0	0	0	0	0	36.1	41.1	0	0	0	0	0	3	7	8	5	0	0	0	0	0	0	0	5
1845	13	9	0	3	0	0	0	0	0	0	0	0	0	0	1	32.4	36.5	0	0	1	0	0	1	7	3	1	0	0	0	0	0	0	0	1
1900	27	21	0	5	0	1	0	0	0	0	0	0	0	1	0	35.7	40.3	0	0	0	0	0	2	14	7	2	1	1	0	0	0	0	0	4
1915	12	10	0	1	0	0	1	0	0	0	0	0	0	0	0	34.3	42.9	0	0	0	0	0	3	5	1	3	0	0	0	0	0	0	0	3
1930	19	18	1	0	0	0	0	0	0	0	0	0	0	0	0	35.6	41.6	0	0	0	0	0	4	5	7	1	1	1	0	0	0	0	0	3
1945	11	11	0	0	0	0	0	0	0	0	0	0	0	0	0	34.9	40.6	0	0	0	0	0	0	6	3	2	0	0	0	0	0	0	0	2
2000	10	9	0	1	0	0	0	0	0	0	0	0	0	0	0	35.8	-	0	0	0	0	0	1	4	2	0	2	0	0	0	0	0	0	2
2015	12	11	0	1	0	0	0	0	0	0	0	0	0	0	0	37	41.3	0	0	0	0	0	0	4	4	4	0	0	0	0	0	0	0	4
2030	8	8	0	0	0	0	0	0	0	0	0	0	0	0	0	35.9	-	0	0	0	0	0	1	4	1	2	0	0	0	0	0	0	0	2
2045	9	8	0	1	0	0	0	0	0	0	0	0	0	0	0	32.7	-	0	0	0	0	0	3	3	2	1	0	0	0	0	0	0	0	1
2100	11	11	0	0	0	0	0	0	0	0	0	0	0	0	0	33.7	38.3	0	0	0	0	0	0	8	2	1	0	0	0	0	0	0	0	1
2115	7	7	0	0	0	0	0	0	0	0	0	0	0	0	0	31.7	-	0	0	0	0	1	2	2	2	0	0	0	0	0	0	0	0	0
2130	10	10	0	0	0	0	0	0	0	0	0	0	0	0	0	34.3	-	0	0	0	0	0	0	5	5	0	0	0	0	0	0	0	0	0
2145	5	4	0	1	0	0	0	0	0	0	0	0	0	0	0	35.5	-	0	0	0	0	0	1	3	1	0	0	0	0	0	0	0	0	0
2200	7	6	0	1	0	0	0	0	0	0	0	0	0	0	0	34.8	-	0	0	0	0	0	2	2	3	1	0	0	0	0	0	0	0	1
2215	10	8	0	0	0	0	0	0	0	0	0	0	0	2	0	37.3	-	0	0	0	0	0	0	2	3	3	1	2	0	0	0	0	0	1
2230	6	6	0	0	0	0	0	0	0	0	0	0	0	0	0	32.8	-	0	0	0	0	0	0	1	3	1	0	1	0	0	0	0	0	0
2245	4	4	0	0	0	0	0	0	0	0	0	0	0	0	0	32.7	-	0	0	0	0	0	0	4	0	0	0	0	0	0	0	0	0	0
2300	3	1	1	1	0	0	0	0	0	0	0	0	0	0	0	33.7	-	0	0	0	0	0	1	1	1	0	0	0	0	0	0	0	0	0
2315	6	4	0	2	0	0	0	0	0	0	0	0	0	0	0	33.3	-	0	0	0	0	0	1	2	3	0	0	0	0	0	0	0	0	0
2330	3	2	0	1	0	0	0	0	0	0	0	0	0	0	0	37.2	-	0	0	0	0	0	0	0	1	1	1	0	0	0	0	0	0	1
2345	5	3	0	2	0	0	0	0	0	0	0	0	0	0	0	32.2	-	0	0	0	0	0	4	0	0	0	1	0	0	0	0	0	0	1
07-19	**1389**	**1159**	**8**	**174**	**4**	**6**	**2**	**3**	**2**	**0**	**0**	**0**	**0**	**21**	**10**	**34**	**38.7**	**0**	**5**	**10**	**5**	**30**	**196**	**566**	**440**	**120**	**16**	**2**	**1**	**0**	**0**	**0**	**0**	**139**
06-22	**1584**	**1346**	**9**	**169**	**4**	**6**	**3**	**3**	**2**	**0**	**0**	**0**	**0**	**23**	**10**	**34.2**	**39**	**0**	**5**	**10**	**5**	**32**	**215**	**643**	**502**	**151**	**25**	**4**	**1**	**0**	**0**	**0**	**0**	**161**
06-00	**1638**	**1378**	**10**	**187**	**4**	**6**	**3**	**3**	**2**	**0**	**0**	**0**	**0**	**25**	**10**	**34.2**	**39**	**0**	**5**	**10**	**5**	**32**	**225**	**658**	**515**	**154**	**29**	**4**	**1**	**0**	**0**	**0**	**0**	**168**
00-00	**1684**	**1420**	**10**	**201**	**4**	**6**	**3**	**3**	**2**	**0**	**0**	**0**	**0**	**25**	**10**	**34.2**	**39.1**	**0**	**5**	**10**	**5**	**34**	**231**	**674**	**527**	**160**	**33**	**4**	**1**	**0**	**0**	**0**	**0**	**168**

INNOWISE WORKS

Project ID and Name: NW203 East Street, Rusper 2
Site No:
Location Name: East Street (East)
Direction: BA (Westbound)

17 August 2024

Time Period	Total	Cls 1	Cls 2	Cls 3	Cls 4	Cls 5	Cls 6	Cls 7	Cls 8	Cls 9	Cls 10	Cls 11	Cls 12	Cls 14	Cls 15	Mean	Vpp 85	V0in 0 5	V5in 5 10	V10in 10 15	V15in 15 20	V20in 20 25	V25in 25 30	V30in 30 35	V35in 35 40	V40in 40 45	V45in 45 50	V50in 50 55	V55in 55 60	V60in 60 65	V65in 65 70	V70in 70 75	V75in 75 80	Number of vehicles exceeding speed limit 40
0000	1	1	0	0	0	0	0	0	0	0	0	0	0	0	0	31.6	-	0	0	0	0	0	0	1	0	0	0	0	0	0	0	0	0	0
0015	3	3	0	0	0	0	0	0	0	0	0	0	0	0	0	35.1	-	0	0	0	0	0	0	2	1	0	0	0	0	0	0	0	0	0
0030	1	1	0	0	0	0	0	0	0	0	0	0	0	0	0	31.8	-	0	0	0	0	0	0	1	0	0	0	0	0	0	0	0	0	0
0045	0	0	0	0	0	0	0	0	0	0	0	0	0	0	0	-	-	0	0	0	0	0	0	0	0	0	0	0	0	0	0	0	0	0
0100	0	0	0	0	0	0	0	0	0	0	0	0	0	0	0	-	-	0	0	0	0	0	0	0	0	0	0	0	0	0	0	0	0	0
0115	1	1	0	0	0	0	0	0	0	0	0	0	0	0	0	34.6	-	0	0	0	0	0	0	1	0	0	0	0	0	0	0	0	0	0
0130	0	0	0	0	0	0	0	0	0	0	0	0	0	0	0	-	-	0	0	0	0	0	0	0	0	0	0	0	0	0	0	0	0	0
0145	0	0	0	0	0	0	0	0	0	0	0	0	0	0	0	-	-	0	0	0	0	0	0	0	0	0	0	0	0	0	0	0	0	0
0200	0	0	0	0	0	0	0	0	0	0	0	0	0	0	0	-	-	0	0	0	0	0	0	0	0	0	0	0	0	0	0	0	0	0
0215	0	0	0	0	0	0	0	0	0	0	0	0	0	0	0	-	-	0	0	0	0	0	0	0	0	0	0	0	0	0	0	0	0	0
0230	0	0	0	0	0	0	0	0	0	0	0	0	0	0	0	-	-	0	0	0	0	0	0	0	0	0	0	0	0	0	0	0	0	0
0245	0	0	0	0	0	0	0	0	0	0	0	0	0	0	0	-	-	0	0	0	0	0	0	0	0	0	0	0	0	0	0	0	0	0
0300	1	1	0	0	0	0	0	0	0	0	0	0	0	0	0	21	-	0	0	0	0	0	0	1	0	0	0	0	0	0	0	0	0	0
0315	4	4	0	0	0	0	0	0	0	0	0	0	0	0	0	36.3	-	0	0	0	0	0	0	1	1	0	0	0	0	0	0	0	0	0
0330	3	3	0	0	0	0	0	0	0	0	0	0	0	0	0	34.8	-	0	0	0	0	0	0	1	1	0	0	0	0	0	0	0	0	0
0345	0	0	0	0	0	0	0	0	0	0	0	0	0	0	0	-	-	0	0	0	0	0	0	0	0	0	0	0	0	0	0	0	0	0
0400	2	2	0	0	0	0	0	0	0	0	0	0	0	0	0	36.7	-	0	0	0	0	0	0	1	0	0	0	0	0	0	0	0	0	0
0415	0	0	0	0	0	0	0	0	0	0	0	0	0	0	0	-	-	0	0	0	0	0	0	0	0	0	0	0	0	0	0	0	0	0
0430	1	1	0	0	0	0	0	0	0	0	0	0	0	0	0	48.7	-	0	0	0	0	0	0	0	0	1	0	0	0	0	0	0	0	1
0445	1	0	0	1	0	0	0	0	0	0	0	0	0	0	0	33	-	0	0	0	0	0	0	1	0	0	0	0	0	0	0	0	0	0
0500	2	2	0	0	0	0	0	0	0	0	0	0	0	0	0	40.1	-	0	0	0	0	0	0	0	1	0	0	0	0	0	0	0	0	1
0515	2	1	0	1	0	0	0	0	0	0	0	0	0	0	0	30.6	-	0	0	0	0	0	0	1	1	0	0	0	0	0	0	0	0	0
0530	1	1	0	0	0	0	0	0	0	0	0	0	0	0	0	34.1	-	0	0	0	0	0	0	1	0	0	0	0	0	0	0	0	0	0
0545	2	2	0	0	0	0	0	0	0	0	0	0	0	0	0	34	-	0	0	0	0	0	0	1	1	0	0	0	0	0	0	0	0	0
0600	5	4	0	1	0	0	0	0	0	0	0	0	0	0	0	33.5	-	0	0	0	0	0	0	1	2	2	0	0	0	0	0	0	0	0
0615	6	6	0	0	0	0	0	0	0	0	0	0	0	0	0	37.5	-	0	0	0	0	0	0	1	1	1	2	1	0	0	0	0	0	3
0630	4	2	0	2	0	0	0	0	0	0	0	0	0	0	0	41	-	0	0	0	0	0	0	1	0	2	1	0	0	0	0	0	0	3
0645	2	2	0	0	0	0	0	0	0	0	0	0	0	0	0	38.8	-	0	0	0	0	0	0	0	0	2	0	0	0	0	0	0	0	0
0700	7	7	0	0	0	0	0	0	0	0	0	0	0	0	0	34.2	-	0	0	0	0	0	0	1	3	2	1	0	0	0	0	0	0	1
0715	21	19	0	2	0	0	0	0	0	0	0	0	0	0	0	33.8	36.8	0	0	0	0	0	0	0	14	6	1	0	0	0	0	0	0	1
0730	19	16	0	3	0	0	0	0	0	0	0	0	0	0	0	37.1	43.1	0	0	0	0	0	0	2	6	3	8	0	0	0	0	0	0	8
0745	13	13	0	0	0	0	0	0	0	0	0	0	0	0	0	34.7	41.8	0	0	0	0	0	1	1	4	4	3	0	0	0	0	0	0	3
0800	21	15	0	6	0	0	0	0	0	0	0	0	0	0	0	33.5	36.8	0	0	0	0	0	0	3	12	5	1	0	0	0	0	0	0	1
0815	21	19	0	1	0	0	0	0	0	0	0	0	0	1	0	32.7	38.7	0	0	0	0	0	2	5	6	6	2	0	0	0	0	0	0	2
0830	22	19	1	2	0	0	0	0	0	0	0	0	0	0	0	31.3	37.4	0	0	1	0	0	0	7	9	5	0	0	0	0	0	0	0	0
0845	26	23	0	1	1	0	0	0	0	0	0	0	0	0	1	33.3	38.6	0	0	1	0	0	1	1	11	12	0	0	0	0	0	0	0	0
0900	14	13	0	1	0	0	0	0	0	0	0	0	0	0	0	33.8	40.6	0	0	0	1	0	0	1	7	3	2	0	0	0	0	0	0	2
0915	32	27	0	5	0	0	0	0	0	0	0	0	0	0	1	27.9	35.6	0	1	0	0	0	2	16	6	6	0	0	0	0	0	0	0	3
0930	31	25	0	5	0	0	0	0	0	0	0	0	0	1	0	31.9	37.5	0	0	0	0	0	1	7	16	10	2	0	0	0	0	0	0	2
0945	24	21	0	2	0	0	0	0	0	0	0	0	0	1	0	31.3	36.8	0	0	0	0	0	2	2	9	7	1	0	0	0	0	0	0	1
1000	34	27	0	5	0	0	0	0	0	0	0	0	0	1	1	30.3	35.4	0	0	0	0	0	2	3	10	9	0	0	0	0	0	0	0	1
1015	29	24	0	4	0	0	0	0	0	0	0	0	0	0	1	30	35.8	0	1	2	0	0	0	7	14	5	0	0	0	0	0	0	0	0
1030	25	18	0	3	0	0	0	0	0	0	0	0	0	3	1	32.4	36.4	0	1	0	0	0	1	4	9	9	1	0	0	0	0	0	0	1
1045	33	30	0	1	0	0	0	0	0	0	0	0	0	1	1	30.6	37.1	0	3	1	0	0	1	3	12	12	1	0	0	0	0	0	0	1
1100	27	23	1	1	0	0	0	0	0	0	0	0	0	1	1	29.8	36.8	0	1	0	0	4	1	5	11	3	2	0	0	0	0	0	0	2
1115	25	20	0	3	0	0	0	0	0	0	0	0	0	2	0	33.5	38.5	0	0	0	0	2	1	1	13	8	1	0	0	0	0	0	0	1
1130	25	20	0	4	0	0	0	0	0	0	0	0	0	0	1	32.1	36.9	0	1	0	0	0	4	13	6	1	0	0	0	0	0	0	0	1
1145	32	31	0	0	0	0	0	0	0	0	0	0	0	1	0	33.6	36.7	0	0	0	0	0	5	18	8	0	1	0	0	0	0	0	0	1
1200	45	44	0	0	0	1	0	0	0	0	0	0	0	0	0	29.2	34.9	0	1	5	0	1	9	23	5	1	0	0	0	0	0	0	0	1
1215	22	18	0	1	0	0	0	0	0	0	0	0	0	2	1	33.6	38.3	0	0	1	0	1	2	7	9	1	1	0	0	0	0	0	0	2
1230	30	25	0	5	0	0	0	0	0	0	0	0	0	0	0	32.6	36.1	0	0	0	0	1	6	17	6	0	0	0	0	0	0	0	0	0
1245	27	20	2	5	0	0	0	0	0	0	0	0	0	0	0	33	37.6	0	0	0	0	1	3	15	7	1	0	0	0	0	0	0	0	1
1300	29	21	0	5	0	0	0	0	0	0	0	0	0	2	1	32.7	39.9	0	1	0	0	3	4	7	12	2	0	0	0	0	0	0	0	2
1315	25	20	0	4	0	0	0	0	0	0	0	0	0	1	0	33.4	38.8	0	1	0	0	0	4	8	9	3	0	0	0	0	0	0	0	3
1330	33	30	0	2	0	0	0	0	0	0	0	0	0	0	1	32.1	35.3	0	0	1	0	0	8	18	5	1	0	0	0	0	0	0	0	1
1345	30	27	0	1	1	1	0	0	0	0	0	0	0	0	1	31.9	40.2	0	0	2	1	1	4	12	5	5	0	0	0	0	0	0	0	5
1400	19	17	0	0	0	0	0	0	0	0	1	0	0	0	1	30	40.5	0	0	4	0	0	2	6	4	3	0	0	0	0	0	0	0	3
1415	25	20	0	2	1	0	0	0	0	0	0	0	0	1	1	31.9	36.7	0	0	3	0	0	0	15	5	2	0	0	0	0	0	0	0	2
1430	21	19	0	2	0	0	0	0	0	0	0	0	0	0	0	34.8	37.9	0	0	0	0	0	2	7	11	1	0	0	0	0	0	0	0	1
1445	20	17	0	2	0	0	0	0	0	0	0	0	0	1	0	33.4	39.4	0	0	0	1	0	2	8	6	1	0	0	0	0	0	0	0	1
1500	18	18	0	0	0	0	0	0	0	0	0	0	0	0	0	32.5	38.5	0	0	0	0	1	4	9	3	1	0	0	0	0	0	0	0	1
1515	23	18	0	0	0	0	0	0	0	0	0	0	0	4	1	32.2	40.4	0	0	2	0	0	4	8	5	4	0	0	0	0	0	0	0	4
1530	17	16	0	1	0	0	0	0	0	0	0	0	0	0	0	34.5	37.7	0	0	1	0	0	0	9	5	1	0	0	0	0	0	0	0	1
1545	15	13	0	1	0	0	0	0	0	0	0	0	0	0	1	34.9	37.2	0	1	0	0	3	0	5	3	1	0	0	0	0	0	0	0	1
1600	13	12	0	0	0	0	0	0	0	0	0	0	0	0	0	34.6	40.5	0	1	1	0	0	0	5	6	0	0	0	0	0	0	0	0	0
1615	19	15	0	1	0	0	0	0	0	0	0	0	0	0	1	34.7	38.5	0	0	0	0	0	0	12	6	0	0	0	0	0	0	0	0	1
1630	17	15	0	1	0	0	0	0	0	0	0	0	0	0	1	31.8	37.3	0	1	0	0	2	0	9	4	1	0	0	0	0	0	0	0	1
1645	18	14	0	1	0	0	1	0	0	0	0	0	0	2	0	33.5	38.6	0	0	0	0	0	4	8	5	1	0	0	0	0	0	0	0	1
1700	21	16	0	2	0	0	0	0	0	0	0	0	0	0	1	33.1	40.5	0	0	1	0	2	3	8	3	3	1	0	0	0	0	0	0	4
1715	18	17	0	1	0	0	0	0	0	0	0	0	0	0	1	33.9	37.3	0	0	0	0	0	2	8	7	1	0	0	0	0	0	0	0	1
1730	20	18	0	2	0	0	0	0	0	0	0	0	0	0	0	33.8	37.9	0	0	0	0	0	3	8	8	1	0	0	0	0	0	0	0	1
1745	26	26	0	0	0	0	0	0	0	0	0	0	0	0	0	34.9	38.9	0	0	0	0	0	3	12	8	2	1	0	0	0	0	0	0	3
1800	18	16	0	2	0	0	0	0	0	0	0	0	0	0	0	34.1	38.7	0	0	0	0	0	3	11	2	2	0	0	0	0	0	0	0	2
1815	9	8	0	0	0	0	0	0	0	0	0	0	0	1	0	35.5	-	0	0	0	0	0	1	4	3	0	1	0	0	0	0	0	0	1
1830	19	18	0	1	0	0	0	0	0	0	0	0	0	0	0	35.1	42.9	0	0	0	0	0	1	12	3	2	1	0	0	0	0	0	0	3
1845	21	18	0	3	0	0	0	0	0	0	0	0	0	0	0	35.7	41.9	0	0	0	0	0	2	11	4	3	1	0	0	0	0	0	0	4
1900	9	9	0	0	0	0	0	0	0	0	0	0	0	0	0	36.5	-	0	0	0	0	0	0	3	4	1	1	0	0	0	0	0	0	2
1915	9	9	0	0	0	0	0	0	0	0	0	0	0	0	0	33.8	-	0	0	0	0	0	1	5	2	1	0	0	0	0	0	0	0	1
1930	13	12	0	1	0	0	0	0	0	0	0	0	0	0	0	33.8	37.1	0	0	0	0	0	2	5	6	0	0	0	0	0	0	0	0	0
1945	12	12	0	0	0	0	0	0	0	0	0	0	0	0	0	34.3	41.3	0	0	0	0	0	3	4	3	1	1	0	0	0	0	0	0	2
2000	14	11	0	3	0	0	0	0	0	0	0	0	0	0	0	36.5	41.1	0	0	0	0	0	1	3	7	3	0	0	0	0	0	0	0	3
2015	6	5	0	0	0	0	0	0	0	0	0	0	0	1	0	36.6	-	0	0	0	0	0	0	3	1	2	0	0	0	0	0	0	0	2
2030	9	8	0	1	0	0	0	0	0	0	0	0	0	0	0	34.7	-	0	0	0	0	0	1	4	3	1	0	0	0	0	0	0	0	1
2045	12	11	0	1	0	0	0	0	0	0	0	0	0	0	0	35.2	38.6	0	0	0	0	0	1	5	5	1	0	0	0	0	0	0	0	1
2100	6	6	0	0	0	0	0	0	0	0	0	0	0	0	0	35.6	-	0	0	0	0	0	1	1	4	0	0	0	0	0	0	0	0	0
2115	6	6	0	0	0	0	0	0	0	0	0	0	0	0	0	34.6	-	0	0	0	0	0	1	3	2	0	0	0	0	0	0	0	0	0
2130	12	11	0	1	0	0	0	0	0	0	0	0	0	0	0	37.5	43.3	0	0	0	0	0	1	3	3	4	1	0	0	0	0	0	0	5
2145	2	2	0	0	0	0	0	0	0	0	0	0	0	0	0	37.3	-	0	0	0	0	0	0	1	0	1	0	0	0	0	0	0	0	1
2200	5	5	0	0	0	0	0	0	0	0	0	0	0	0	0	37.8	-	0	0	0	0	0	1	2	2	0	0	0	0	0	0	0	0	1
2215	9	8	0	0	0	0	0	0	0	0	0	0	0	1	0	37.8	-	0	0	0	0	0	0	5	3	2	0	0	0	0	0	0	0	3
2230	8	8	0	0	0	0	0	0	0	0	0	0	0	1	0	34.9	-	0	0	0	0	0	0	3	3	2	0	0	0	0	0	0	0	3
2245	7	6	0	0	0	0	0	0	0	0	0	0	0	1	0	37.9	-	0	0	0	0	0	0	3	1	2	1	0	0	0	0	0	0	3
2300	3	2	0	1	0	0	0	0	0	0	0	0	0	0	0	37.4	-	0	0	0	0	0	0	1	1	1	0	0	0	0	0	0	0	1
2315	8	7	0	1	0	0	0	0	0	0	0	0	0	0	0	34.5	-	0	0	0	0	0	2	2	3	0	1	0	0	0	0	0	0	1
2330	2	2	0	0	0	0	0	0	0	0	0	0	0	0	0	38	-	0	0	0	0	0	0	0	1	1	0	0	0	0	0	0	0	1
2345	2	2	0	0	0	0	0	0	0	0	0	0	0	0	0	34.6	-	0	0	0	0	0	0	0	1	0	0	0	0	0	0	0	0	0
07-19	**1099**	**955**	**6**	**88**	**2**	**3**	**1**	**0**	**0**	**0**	**1**	**0**	**0**	**25**	**16**	**32.4**	**38**	**0**	**10**	**36**	**14**	**26**	**144**	**494**	**205**	**71**	**9**	**2**	**0**	**0**	**0**	**0**	**0**	**82**
06-22	**1226**	**1071**	**6**	**96**	**2**	**3**	**1**	**0**	**0**	**0**	**1**	**0**	**0**	**26**	**16**	**32.8**	**38.3**	**0**	**10**	**36**	**14**	**27**	**157**	**538**	**230**	**80**	**14**	**2**	**0**	**0**	**0**	**0**	**0**	**106**
06-00	**1279**	**1111**	**6**	**99**	**3**	**3**	**1**	**0**	**0**	**0**	**1**	**0**	**0**	**28**	**16**	**32.9**	**38.5**	**0**	**10**	**36**	**14**	**27**	**161**	**553**	**244**	**86**	**18**	**3**	**0**	**0**	**0**	**0**	**0**	**117**
00-00	**1291**	**1120**	**6**	**101**	**3**	**3**	**1**	**0**	**0**	**0**	**1**	**0**	**0**	**28**	**16**	**32.9**	**38.5**	**0**	**10**	**36**	**14**	**28**	**163**	**563**	**249**	**88**	**19**	**3**	**0**	**0**	**0**	**0**	**0**	**120**

Project ID and Name: IW0283 East Street, Rusper
Site No: 2
Location Name East Street (East)
Direction: AB (Eastbound) + BA (Westbound)

Direction	Total No. of Vehicles	No. of Vehicles exceeding PSL (40mph)	No. of Vehicles exceeding PSL %
Direction AB - Eastbound	12678	4394	**35%**
Direction BA - Westbound	11262	1035	**9%**

Direction - AB	Cls 1	Cls 2	Cls 3	Cls 4	Cls 5	Cls 6	Cls 7	Cls 8	Cls 9	Cls 10	Cls 11	Cls 12	Cls 14	Cls 15
Total Vehicle Proportion	9806	53	2267	11	37	17	33	7	11	3	0	1	244	188
Vehicle Proportion - %	77.3%	0.4%	17.9%	0.1%	0.3%	0.1%	0.3%	0.1%	0.1%	0.0%	0.0%	0.0%	1.9%	1.5%

Direction - BA	Cls 1	Cls 2	Cls 3	Cls 4	Cls 5	Cls 6	Cls 7	Cls 8	Cls 9	Cls 10	Cls 11	Cls 12	Cls 14	Cls 15
Total Vehicle Proportion	9763	48	1093	25	25	10	18	9	1	3	0	0	194	73
Vehicle Proportion - %	86.7%	0.4%	9.7%	0.2%	0.2%	0.1%	0.2%	0.1%	0.0%	0.0%	0.0%	0.0%	1.7%	0.6%

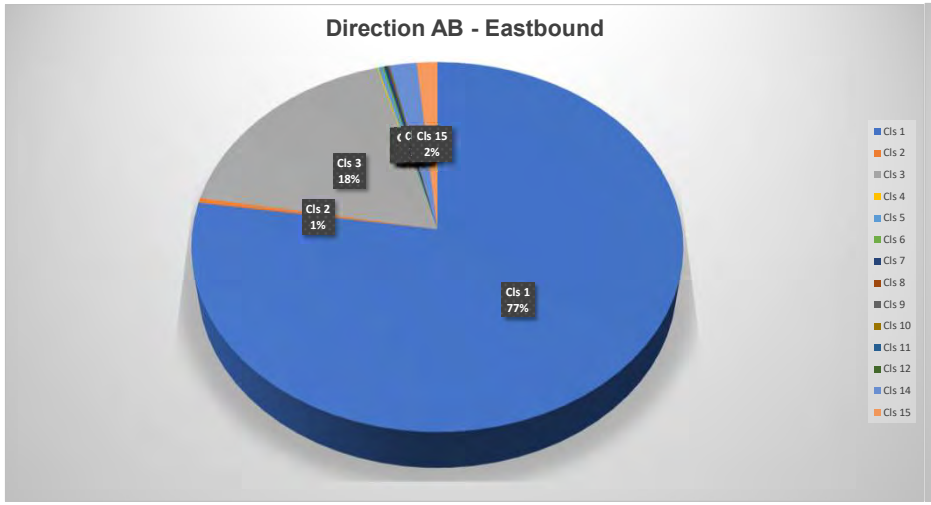

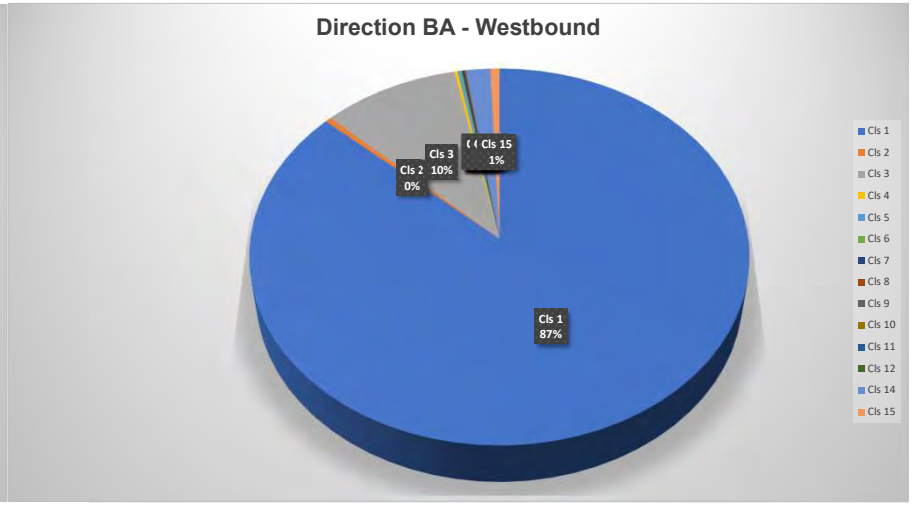

Direction AB
Vehicles = 12678
Posted speed limit = 40 mph, Exceeding = 4394 (34.66%), Mean Exceeding = 43.91 mph
Maximum = 69.8 mph, Minimum = 7.0 mph, Mean = 37.9 mph
85% Speed = 43.62 mph, 95% Speed = 47.20 mph, Median = 37.92 mph
10 mph Pace = 33 - 43, Number in Pace = 8105 (63.93%)
Variance = 34.18, Standard Deviation = 5.85 mph

Direction BA
Vehicles = 11262
Posted speed limit = 40 mph, Exceeding = 1035 (9.190%), Mean Exceeding = 42.90 mph
Maximum = 68.8 mph, Minimum = 6.7 mph, Mean = 33.7 mph
85% Speed = 38.59 mph, 95% Speed = 41.83 mph, Median = 33.89 mph
10 mph Pace = 29 - 39, Number in Pace = 8340 (74.05%)
Variance = 30.32, Standard Deviation = 5.51 mph

Vehicle Classification - VRX

Cls 1	SV	2 axles	Short vehicle car or light Van
Cls 2	SVT	3,4 or 5 axles	Short vehicle towing trailer, caravan, boat, etc
Cls 3	TB2	2 axles	Two-axle truck or bus
Cls 4	TB3	3 axles	Three-axle truck or bus
Cls 5	T4	> 4 axles	Four-axle truck
Cls 6	ART3	3 axles	Three-axle articulated or rigid vehicle and trailer
Cls 7	ART4	4 axles	Four-axle articulated or rigid vehicle and trailer
Cls 8	ART5	5 axles	Five-axle articulated or rigid vehicle and trailer
Cls 9	RT6	>6 axles	Six or more axle articulated or rigid vehicle and trailer
Cls 10	BD	>6 axles	Double or heavy truck and trailer
Cls 11	DRT	>6 axles	Double road train or heavy truck and two trailers
Cls 12	TRT	>6 axles	Triple road train or heavy truck and three or more trailers
Cls 14	M/C	2 axles	Motorcycles
Cls 15	Cycle	2 axles	Bicycles

APPENDIX C. POTENTIAL KERB BUILD-OUT AT SEPARATE PEDESTRIAN ACCESS

NOTE:

INFORMATION TAKEN FROM LAND OWNERSHIP TITLE PLAN "WSX238756" AND SUPERIMPOSED ONTO TOPOGRAPHICAL SURVEY BASE. THIS DRAWING SHOULD BE READ IN CONJUNCTION WITH TITLE PLAN "WSX238756".

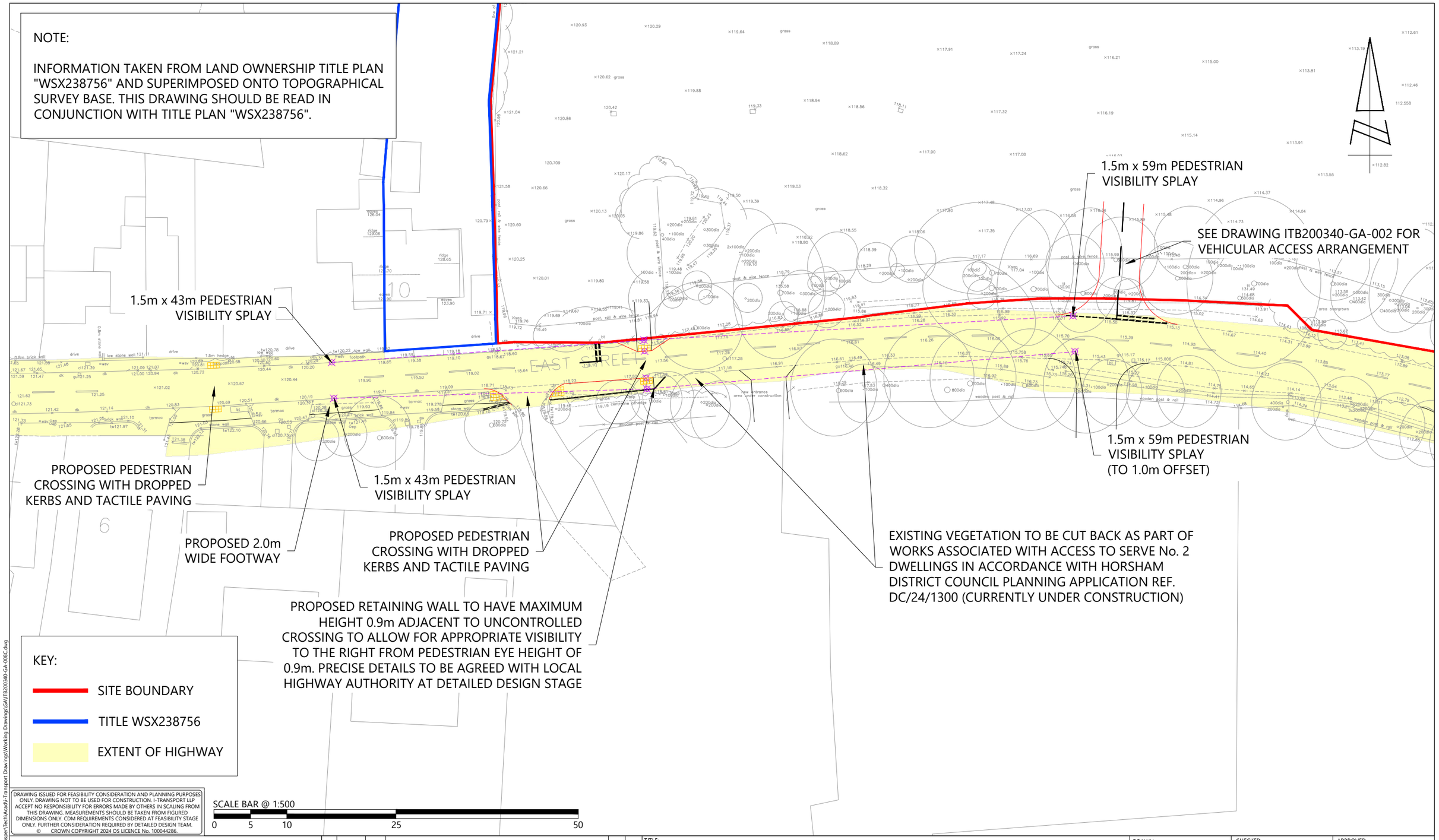

KEY:

- SITE BOUNDARY
- TITLE WSX238756
- EXTENT OF HIGHWAY

DRAWING ISSUED FOR FEASIBILITY CONSIDERATION AND PLANNING PURPOSES ONLY. DRAWING NOT TO BE USED FOR CONSTRUCTION. I-TRANSPORT LLP ACCEPT NO RESPONSIBILITY FOR ERRORS MADE BY OTHERS IN SCALING FROM THIS DRAWING. MEASUREMENTS SHOULD BE TAKEN FROM FIGURED DIMENSIONS ONLY. CDM REQUIREMENTS CONSIDERED AT FEASIBILITY STAGE ONLY. FURTHER CONSIDERATION REQUIRED BY DETAILED DESIGN TEAM.
© CROWN COPYRIGHT 2024 OS LICENCE No. 100044286.

SCALE BAR @ 1:500

0 5 10 25 50

i-Transport

The Square, Basing View,
Basingstoke, Hampshire, RG21 4EB

Tel: 01256 898366

www.i-transport.co.uk

REV	DATE	BY	DESCRIPTION	CHK	APD
C	11.03.25	JD	ARRANGEMENT UPDATED	BT	BT
B	20.02.25	JD	ARRANGEMENT UPDATED	BT	BT
A	20.01.25	JD	KEY UPDATED / ANNOTATIONS UPDATED	BT	BT

STATUS: FOR INFORMATION

TITLE: PROPOSED PEDESTRIAN ACCESS - POTENTIAL KERB BUILD OUT ARRANGEMENT

PROJECT: NORTH OF EAST STREET, RUSPER

CLIENT: DEVINE HOMES

DRAWN:	CHECKED:	APPROVED:
JD	BT	BT
PROJECT No: ITB200340	SCALE @ A3: 1:500	DATE: 10.01.25
DRAWING No: ITB200340-GA-008		REV: C

T:\Projects\200000 Series\200340\ITB - North of East Street Rusper\Tech\Acad\i-Transport Drawings\Working Drawings\GA\ITB200340-GA-008C.dwg

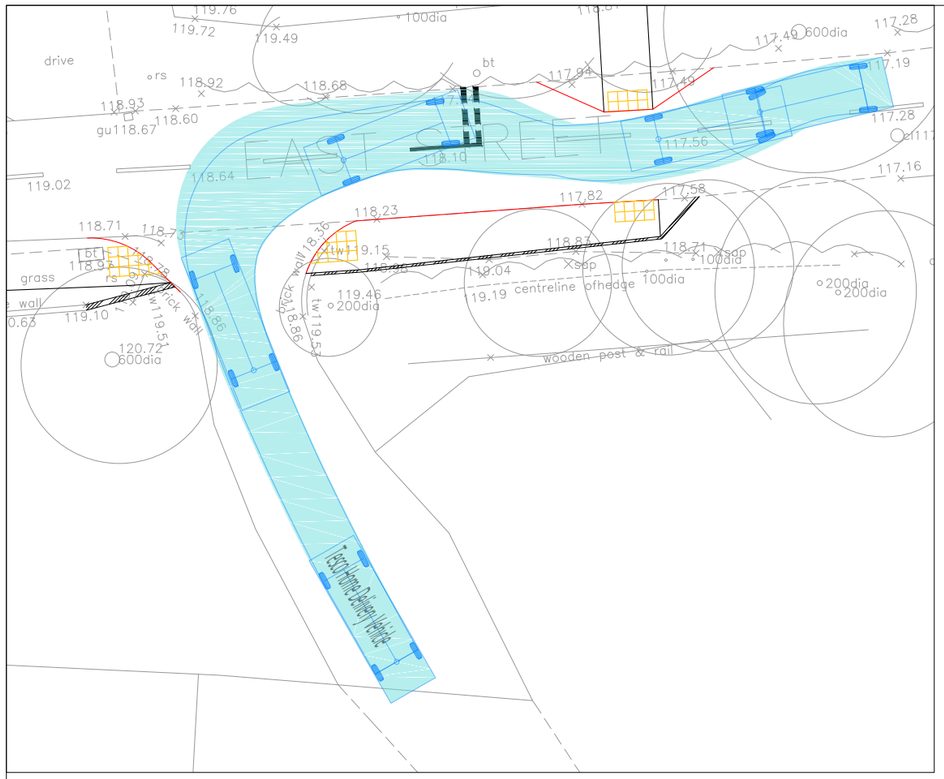

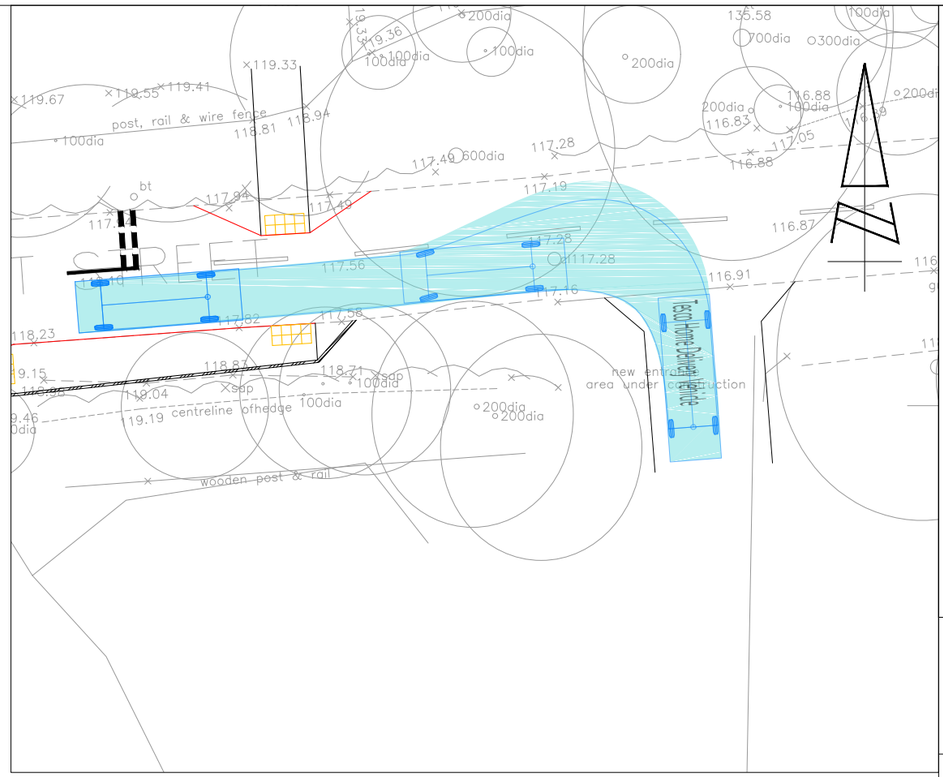

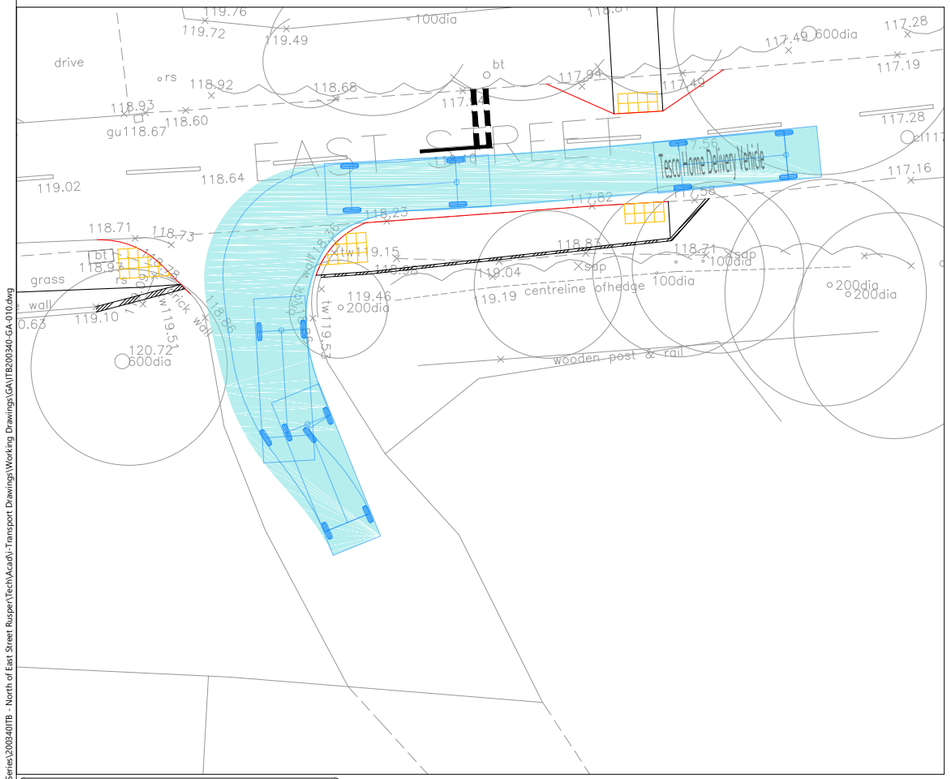

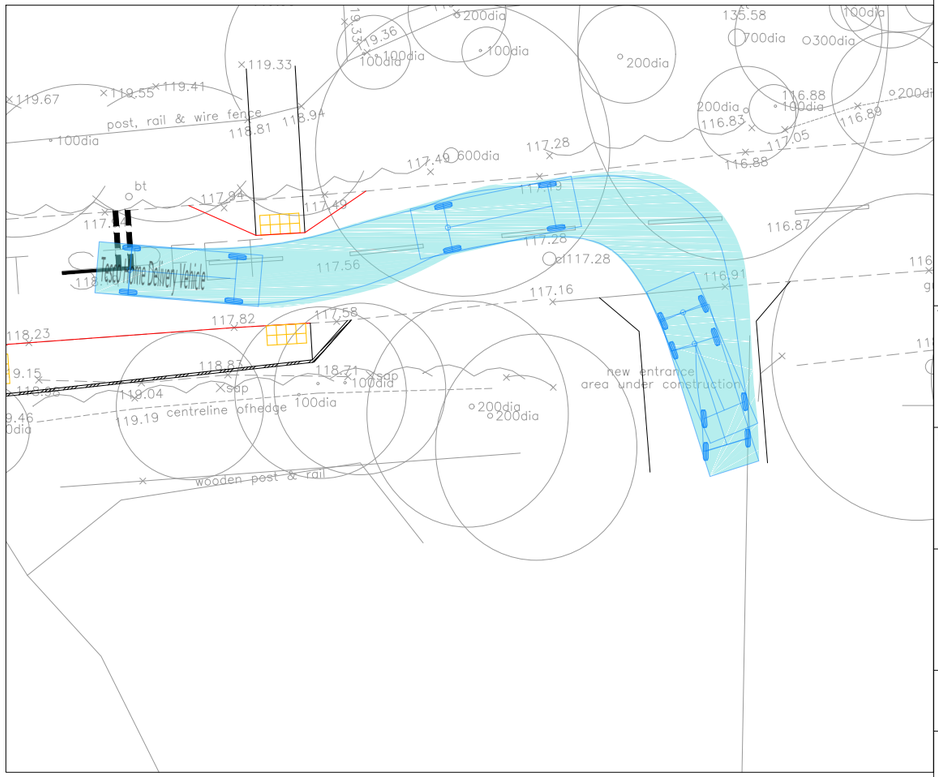

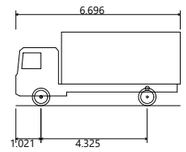

Tesco Home Delivery Vehicle	
Overall Length	6.696m
Overall Width	2.090m
Overall Body Height	3.000m
Min Body Ground Clearance	0.400m
Track Width	2.000m
Lock to lock time	4.00s
Kerb to Kerb Turning Radius	6.000m

REV	DATE	BY	DESCRIPTION	CHK	APD

STATUS:

FOR INFORMATION

i-Transport

The Square, Basing View,
Basingstoke, Hampshire, RG21 4EB

Tel: 01256 898366

www.i-transport.co.uk

TITLE:

SWEPT PATH ANALYSIS - SUPERMARKET DELIVERY VEHICLE

PROJECT:

NORTH OF EAST STREET, RUSPER

CLIENT:

DEVINE HOMES

DRAWN:	CHECKED:	APPROVED:
JD	BT	BT
PROJECT No: ITB200340	SCALE @ A3: 1:250	DATE: 11.03.25

DRAWING No: ITB200340-GA-010

REV: -

DRAWING ISSUED FOR FEASIBILITY CONSIDERATION AND PLANNING PURPOSES ONLY. DRAWING NOT TO BE USED FOR CONSTRUCTION. I-TRANSPORT LLP ACCEPT NO RESPONSIBILITY FOR ERRORS MADE BY OTHERS IN SCALING FROM THIS DRAWING. MEASUREMENTS SHOULD BE TAKEN FROM FIGURED DIMENSIONS ONLY. CDM REQUIREMENTS CONSIDERED AT FEASIBILITY STAGE ONLY. FURTHER CONSIDERATION REQUIRED BY DETAILED DESIGN TEAM.
© CROWN COPYRIGHT 2024 OS LICENCE No. AC0000813921.

SCALE BAR @ 1:250

0 1 2 5 10 25

T:\Projects\200000 Series\200340\ITB - North of East Street Rusper\Tech\Acad\i-Transport Drawings\Working Drawings\GA\ITB200340-GA-010.dwg

APPENDIX D. STAGE ONE ROAD SAFETY AUDIT

Road Safety Audit Report

Incorporating
Stage 1 Completion of Preliminary Design;

Design Organisation Response to items raised;
Auditors View of Design Organisation Response;
Overseeing Organisation Response; and
Agreed RSA Action.

Proposed Simple Priority Access off and Footway along East Street
Rusper

Client:
i-Transport

Client reference:
ITB200340

Fenley
2 Blaenant
Emmer Green
READING
RG4 8PH

E: office@fenley.co.uk
www.fenley.co.uk

Report Status 4

Job no	RSA-24-171	Issue no	4	Date	February 2024
Prepared by	JJF	Verified by	ZB	Approved by	JJF
Filename and Path	Fenley/Road Safety Audits/RSA-24/RSA-24-171-4				

1.0 PROJECT DETAILS

Report Title:	Stage 1 Road Safety Audit
Date:	February 2024
Document reference and revision:	RSA-24-171-4
Prepared by:	Fenley Road Safety Limited
On behalf of the Overseeing Organisation:	West Sussex County Council
Design Organisation:	i-Transport LLP
Project Sponsor:	Devine Homes

REV	ISSUE PURPOSE	AUTHOR	CHECKED	APPROVED	DATE
0	Stage 1 Road Safety Audit drafted for Audit Team discussions	JJF			16th December 2024
1	Stage 1 Road Safety Audit finalised and issued to the Design Organisation	JJF	ZB	JJF	19th December 2024
2	Stage 1 Road Safety Audit Report format amended to incorporate additional rows for inclusion of Responses in order to maintain a concise record of items raised	JJF			19th December 2024
3	Design Organisation Response incorporated	Ben Thomas on behalf of i-Transport			18th February 2025
4	Audit's road safety view of response in respect of design change	JJF			19th February 2025
5	Overseeing Organisation Response to items raised incorporated	Xxxx Xxxxx on behalf of West Sussex County Council			XXth February 2025
6	Agreed Road Safety Audit Action incorporated	Xxxx Xxxxx on behalf of West Sussex County Council			XXth February 2025

Contents:

1.0 Project Details 1

2.0 Introduction 2

3.0 Items Raised in any previous Road Safety Audits 4

4.0 Items Raised in this Stage 1 Road Safety Audit 5

A.1 Alignment

A.2 General

A.3 Junctions

A.4 Walking, Cycling and Horse Riding

A.5 Traffic Signs, Carriageway Markings and Lighting

5.0 Audit Team Statement 10

Appendices:

Stage 1 A1 Documents and Drawings provided for this Road Safety Audit

A2 Item Location Plan

A3 Drawings associated with the Design Organisation Response

2.0 INTRODUCTION

2.1 This report has been prepared by Fenley Road Safety Limited and results from a Stage 1 Road Safety Audit of a proposed simple priority access off and associated highway works along East Street in Rusper. The proposed access is formed as a bellmouth with 6.0 metre corner radii and is to serve a 5.5 metre wide carriageway. No footways are to be accommodated at the proposed access, however, as part of the works a footway link is to be provided circa 60 metres west of the access which along with three proposed uncontrolled crossings and a proposed footway, will allow access to the existing footway network. It is understood that the proposed works are to facilitate access to a development of 18 dwellings.

2.2 The Audit Brief identifies that the proposals do not include any Departures from Standard, whether related to strategic decisions or otherwise.

2.3 The Road Safety Audit was undertaken during December 2024 in accordance with the full Road Safety Audit Brief provided on the 12th December 2024 by the Design Organisation, i-Transport, on behalf of the Project Sponsor, Devine Homes. The Road Safety Audit comprised of a site visit as well as an examination of the documents provided which are identified in **Appendix A1**. The Audit Team were satisfied that the Audit Brief was sufficient for the purpose of the Audit instructed. It has been confirmed that items such as surface water drainage, existing / proposed signage, utilities to include covers as well as telegraph poles will be assessed through the detail design stage.

2.4 The Road Safety Audit has been undertaken by an Audit Team whose qualifications as well as experience accord with the requirements of GG119. The Audit Team consists of the following:

Audit Team Leader
Jamie Fenning *BSc(Hons), MIHE, MCIHT, MSoRSA, National Highways RSA Certificate of Competency*
Road Safety / Highway Engineer

Audit Team Member
Zane Beswick *MCIHT, MSoRSA*
Road Safety / Highway Engineer

2.5 The site visit associated with this Audit was undertaken during the afternoon of Monday 16th December 2024 between the hours of 13:20 and 14:00. The site visit involved walking and driving around the local highway network for a 40-minute period whilst observing the local infrastructure and current traffic conditions. The weather during the site visit was overcast, the road surface was dry, and visibility was good. A number of pedestrians as well as cyclists were present during the site visit. Vehicular traffic was also observed to include motorcycles, cars and light goods vehicles. The traffic flow was light and free flowing. Vehicular speeds

have not been recorded by the Audit Team but survey data has been provided within the Audit Brief.

2.6 The terms of reference of this Road Safety Audit are as described in GG119. The scheme has been examined and this report compiled, only with regard to the safety implications for road users of the scheme as presented. It has not been examined or verified for compliance with any other standards or criteria. However, in order to clearly explain a safety problem or the recommendation to resolve a problem, the Audit Team may on occasion have referred to a design standard for information only. All comments and recommendations are referenced to the design drawings supplied with the Audit Brief and the location of road safety concerns raised have been illustrated beneath the items along with relevant photographs for clarity, where appropriate, as well as on the Location Plan attached at **Appendix A2**.

Road Safety Audit Response Report

2.7 In accordance with national standards, this Road Safety Audit was finalised and issued to the Design Organisation / Project Sponsor as per the Road Safety Audit Report Template within Appendix D of GG119, which can be provided upon request from either the Audit Team or Design Organisation / Project Sponsor. The format of the Audit Report was subsequently revised to incorporate these paragraphs under the sub-heading as well as sufficient space beneath the items and recommendation, within Section 4, for the inclusion of a Design Organisation Response, an Overseeing Organisation Response and an Agreed RSA Action.

2.8 This is generally contained within a separate Road Safety Audit Response Report but is included within this document in order for the Audit Team to maintain a single record of all problems, recommendations, responses and agreed actions for the benefit of a concise Road Safety Audit trail to be held on file for Quality Assurance purposes as these are not provided as a matter of course.

2.9 The following statements should be signed below following completion of the relevant sections.

Design Organisation / Project Sponsor and Overseeing Organisation statements

2.10 On behalf of the Design Organisation / Project Sponsor, I certify that:

1) the RSA actions identified in response to the road safety audit problems in this road safety audit have been discussed and agreed with the Overseeing Organisation.

Name:	Ben Thomas
Signed	
	……
Position:	Associate Partner
Organisation:	i-Transport
Date	18th February 2025

2.11 On behalf of the Overseeing Organisation, I certify that:

1) the RSA actions identified in response to the road safety audit problems in this road safety audit have been discussed and agreed with the design organisation; and
2) the agreed RSA actions will be progressed.

Name:
Signed
……
Position:
Organisation: West Sussex County Council
Date XX th February 2025

3.0 ITEMS RAISED IN ANY PREVIOUS ROAD SAFETY AUDITS

3.1 Fenley Road Safety Limited are not aware of any previous Road safety Audits associated with the current proposals.

4.0 ITEMS RAISED AT THIS STAGE 1 ROAD SAFETY AUDIT

A.1	LOCAL ALIGNMENT
A.1.1	**PROBLEM**
Location:	East Street
Summary:	Application site is set at a level above the carriageway
Acc Type:	Overshoot type collision and pedestrian slips, falls and personal injuries

The land either side of East Street is set at a higher level than the existing carriageway with the level difference exceeding 1.9 metres in places. The proposals include the provision of a simple priority access as well as a footway link off the northern side of East Street. No levels information has been provided with the Audit Brief. This is common for Stage 1 Road Safety Audits, nevertheless, the Audit Team have concerns that both the proposed access road and footway link, will fall towards East Street at an inappropriate gradient. Falls in excess of 5% on approach to a priority junction or crossing point could lead to overshoot type collisions and pedestrian slips, falls and personal injuries.

RECOMMENDATION:

It is recommended that the proposals fall towards the East Street at an appropriate gradient.

Location Plan:

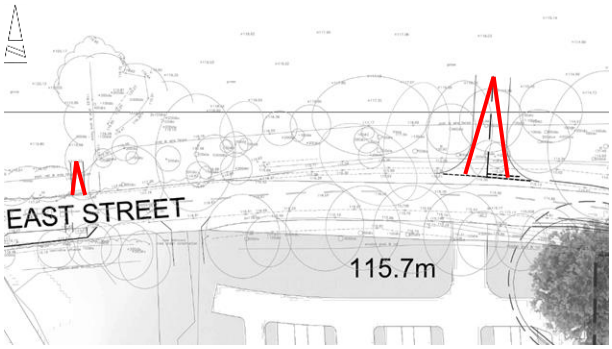

DESIGN ORGANISATION RESPONSE provided by i-Transport on the 18th February 2025 following formal issue of this Stage 1 Road Safety Audit on the 19th December 2024

Accept – Levels will be considered through the detailed design stage of the scheme, however, it can be confirmed that levels within the site will be reduced and cuttings formed to ensure that the proposed access and footway link are set at an appropriate gradient.

AUDITOR'S VIEW OF DESIGN ORGANISATION RESPONSE dated 19th February 2025

Confirmation that the links will fall at an appropriate gradient, addresses the road safety concern raised at this stage.

OVERSEEING ORGANISATION RESPONSE provided on XXth Feb. '25

-

AGREED RSA ACTION

-

A.2	GENERAL
	No Road Safety Concerns regarding the scheme in GENERAL have been raised at this stage
A.3	JUNCTIONS
A.3.1	**PROBLEM**
Location:	East Street
Summary:	Visibility from the proposed access is limited
Acc Type:	Side / rear impact type collision

To the east of Rusper, East Street is rural in nature with no footway and follows a bend in the road whilst falling from west to east. The proposals include the provision of a simple priority access off the northern side of the carriageway at a location opposite an extant shared driveway access that is to serve 6 dwellings. The scheme drawing identifies that a visibility splay of 2.4x120 metres is achievable to the northern channel line, to the east (left) of the proposed access. It is noted, however, that dense vegetation to the south of the carriageway as well as the bend in the road, could limit visibility to westbound traffic. The Audit Team have concerns that an insufficient level of visibility may be achievable from the proposed access, particularly to a westbound motorcycle travelling close to the southern channel line. Inadequate visibility could result in a motorist or cyclist attempting to exit the proposed simple priority access when it is not safe to do so which could lead to a side / rear impact or vehicle to cyclist type collision.

RECOMMENDATION:

It is recommended that adequate visibility is achievable.

Location Plan:

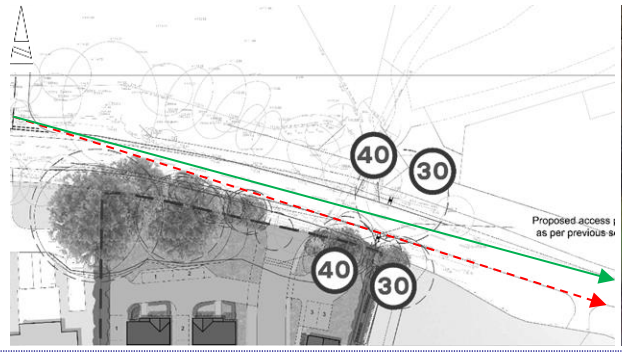

Visibility at 120 metres

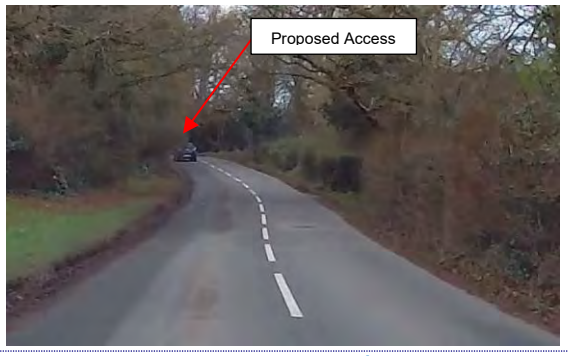

DESIGN ORGANISATION RESPONSE provided by i-Transport on the 18th February 2025 following formal issue of this Stage 1 Road Safety Audit on the 19th December 2024

Accept – Drawing ITB4215-GA-023 has been prepared based on levels detailed on the topographical survey and demonstrates that a 2.4m x 120m visibility splay is achievable to the left in the vertical plane for vehicles exiting the site from a typical driver's eye height of 1.05m to an object height of 0.26m above the ground.

AUDITOR'S VIEW OF DESIGN ORGANISATION RESPONSE dated 19th February 2025

Confirmation that adequate visibility is achievable from the proposed access, addresses the road safety concern raised at this stage.

OVERSEEING ORGANISATION RESPONSE provided on XXth Feb. '25

-

AGREED RSA ACTION

-

A.3.2	**PROBLEM**
Location:	East Street
Summary:	Visibility to a stationary right turning vehicle is limited
Acc Type:	Rear impact type collision

East Street is rural in nature with a verge as well as dense vegetation both sides of the carriageway and bends by circa 14° whilst following a circa 270 metre road centreline radius and falling from west to east. The proposals include the provision of a simple priority access off the northern side of the carriageway. Due to the existing horizontal alignment of the road and dense vegetation on the inside of the bend, as well as the existing topography of the verge and vertical alignment of the carriageway, the Audit Team have concerns that forward visibility for westbound motorists, to a vehicle waiting to turn right into the proposed access, is limited. Motorists approaching at the speed limit of the road may therefore not become aware of a stationary right turning vehicle in the road ahead, at a safe distance which could lead to heavy braking and loss of control as well as rear end shunt type collisions.

RECOMMENDATION:

It is recommended that adequate forward visibility is achievable.

Location Plan:

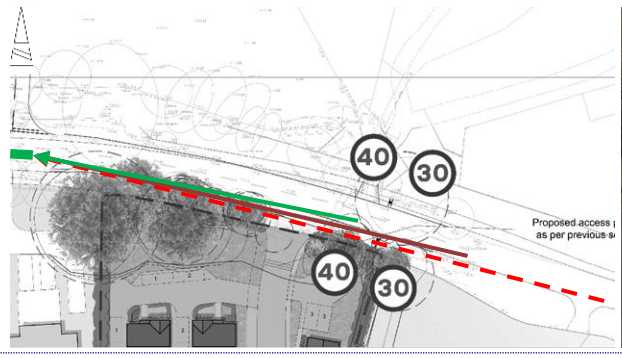

Visibility at 93 metres

DESIGN ORGANISATION RESPONSE provided by i-Transport on the 18th February 2025 following formal issue of this Stage 1 Road Safety Audit on the 19th December 2024

Accept – Drawing ITB200350-GA-006A has been generated based on levels detailed on the topographical survey and identifies that a 120m stopping sight distance for approaching westbound drivers is achievable. East Street is also adequate in both the horizontal and vertical

plane to see vehicles waiting to turn right into the proposed site access within the highway. Overgrown vegetation will be cut back within the visibility envelope as part of the proposed works. It must be noted that vegetation clearance is to be undertaken as part of the works to provide the extant access on the opposite side of East Street in order to allow for the 2.4m x 60m visibility splays to an offset of 1.0m from the channel line, which were deemed acceptable by the County Highway Authority.

AUDITOR'S VIEW OF DESIGN ORGANISATION RESPONSE dated 19th February 2025

Confirmation that adequate forward visibility is achievable, addresses the road safety concern raised at this stage.

OVERSEEING ORGANISATION RESPONSE provided on XXth Feb. '25

-

AGREED RSA ACTION

-

A.4	WALKING CYCLING AND HORSE RIDING
A.4.1	**PROBLEM**
Location:	East Street
Summary:	Intervisibility between a pedestrian and approaching traffic may be limited
Acc Type:	Vehicle to pedestrian type collision

Within the village of Rusper, East Street benefits from a footway both sides of the carriageway with the northern footway terminating at a location where a property frontage abuts the carriageway. The proposals provide a pedestrian connection between the application site and the existing footway network within Rusper with the provision of a pedestrian link off the northern side of East Street, just to the east of the village, and a number of uncontrolled crossings as well as an upgrade of the existing verge along the southern side of the carriageway to form a footway. The scheme drawings identify that the associated works are to include retaining structures and verge regrading due to existing levels, however, no pedestrian visibility splays are illustrated which are likely to encroach outside the public highway and could become obstructed. The Audit Team have concerns that intervisibility between pedestrians at the proposed crossing points and approaching motorists may be limited, particularly at the uncontrolled crossing associated with the pedestrian link, which could lead to a pedestrian attempting to cross when it is not safe to do so, leading to a vehicle to pedestrian type collisions.

RECOMMENDATION:

It is recommended that adequate intervisibility is achievable.

Location Plan:

DESIGN ORGANISATION RESPONSE provided by i-Transport on the 18th February 2025 following formal issue of this Stage 1 Road Safety Audit on the 19th December 2024

Accept – Land registry plans illustrate that the legal property boundary lies beyond a 1 metre verge and plans detailing the adopted highway identify highway boundary lies along the line of the kerbs. As such, there is a 1 metre strip of land that is not officially owned which can be cleared and maintained clear to allow for adequate visibility to be achieved. Drawing ITB200340-GA-008A illustrates the land ownership details.

AUDITOR'S VIEW OF DESIGN ORGANISATION RESPONSE dated 19th February 2025

Confirmation that adequate intervisibility is achievable, addresses the road safety concern raised at this stage.

OVERSEEING ORGANISATION RESPONSE provided on XXth Feb. '25

-

AGREED RSA ACTION

-

A.5	TRAFFIC SIGNS, CARRIAGEWAY MARKINGS AND LIGHTING
	No Road Safety Concerns regarding TRAFFIC SIGNS, CARRIAGEWAY MARKINGS AND LIGHTING have been raised at this stage

5.0 STAGE 1 ROAD SAFETY AUDIT TEAM STATEMENT

5.1 We certify that this Road Safety Audit has been carried out in accordance with GG119.

Audit Team Leader

Name: **Jamie Fenning** *BSc (Hons), MIHE, MCIHT, MSoRSA, NH RSA Certificate of Competency*

Signed:

Position: Road Safety / Highway Engineer
Organisation: Fenley Road Safety Limited
Date: 19th February 2024

Audit Team Member

Name: **Zane Beswick** *MCIHT, MSoRSA*

Signed:

Position: Road Safety / Highway Engineer
Organisation: Fenley Road Safety Limited
Date: 19th December 2024

Appendix A1

Documents and Drawings provided for this Stage 1 Road Safety Audit

Audit Stage	Doc. No.	Rev	Title
Stage 1	Email dated 12th Dec. '24		Stage 1 Road Safety Audit Brief
	IX0283		East Street Rusper ATC data
	Dwg No.	Rev	Title
	ITB200340-GA-002	-	Proposed Site Access Arrangement
	ITB200340-GA-002	-	Proposed Site Access Arrangement with Millfields Farm Overlay
	7522-PL-04	-	Refuse Strategy

Appendix A2

Item Location Plan

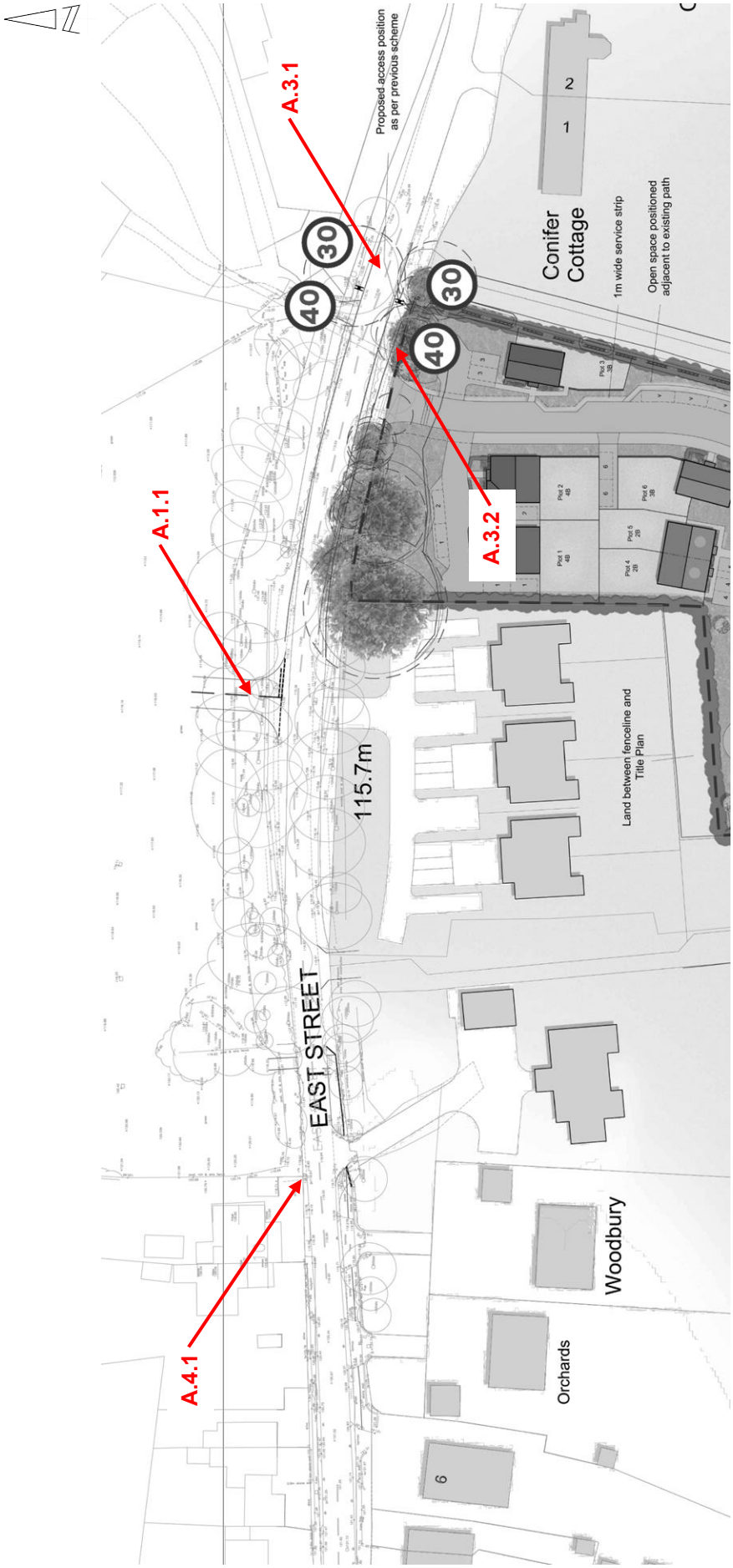
A.3.1
Proposed access position as per previous scheme
30
40
30
40
A.1.1
A.3.2
Conifer Cottage
1m wide service strip
Open space positioned adjacent to existing path
2
1
Land between fenceline and Title Plan
115.7m
EAST STREET
A.4.1
Woodbury
Orchards
6

Appendix A3

Drawings associated with the Design Organisation Response

Audit Stage	Drawing No.	Rev	Title
Stage 1	ITB200340-GA-002	B	Proposed Site Access Arrangement
	ITB200340-GA-006	B	Visibility Splay and Forward Visibility - Longsections
	ITB200340-GA-007	B	Pedestrian Visibility Splays
	ITB200340-GA-008	A	Proposed Pedestrian Access

fenley

APPENDIX E. FULL TRICS OUTPUTS

Calculation Reference: AUDIT-236601-241219-1200

TRIP RATE CALCULATION SELECTION PARAMETERS:

Land Use : 03 - RESIDENTIAL
Category : M - MIXED PRIVATE/AFFORDABLE HOUSING
MULTI-MODAL TOTAL VEHICLES

Selected regions and areas:

02	SOUTH EAST		
	ES	EAST SUSSEX	2 days

This section displays the number of survey days per TRICS® sub-region in the selected set

Primary Filtering selection:

This data displays the chosen trip rate parameter and its selected range. Only sites that fall within the parameter range are included in the trip rate calculation.

Parameter: No of Dwellings
Actual Range: 16 to 47 (units:)
Range Selected by User: 5 to 50 (units:)

Parking Spaces Range: All Surveys Included

Parking Spaces per Dwelling Range: All Surveys Included

Bedrooms per Dwelling Range: All Surveys Included

Percentage of dwellings privately owned: All Surveys Included

Public Transport Provision:
Selection by: Include all surveys

Date Range: 01/01/16 to 20/09/23

This data displays the range of survey dates selected. Only surveys that were conducted within this date range are included in the trip rate calculation.

Selected survey days:
Tuesday 1 days
Wednesday 1 days

This data displays the number of selected surveys by day of the week.

Selected survey types:
Manual count 2 days
Directional ATC Count 0 days

This data displays the number of manual classified surveys and the number of unclassified ATC surveys, the total adding up to the overall number of surveys in the selected set. Manual surveys are undertaken using staff, whilst ATC surveys are undertaking using machines.

Selected Locations:
Neighbourhood Centre (PPS6 Local Centre) 2

This data displays the number of surveys per main location category within the selected set. The main location categories consist of Free Standing, Edge of Town, Suburban Area, Neighbourhood Centre, Edge of Town Centre, Town Centre and Not Known.

Selected Location Sub Categories:
Village 2

This data displays the number of surveys per location sub-category within the selected set. The location sub-categories consist of Commercial Zone, Industrial Zone, Development Zone, Residential Zone, Retail Zone, Built-Up Zone, Village, Out of Town, High Street and No Sub Category.

Inclusion of Servicing Vehicles Counts:
Servicing vehicles Included X days - Selected
Servicing vehicles Excluded 3 days - Selected

Secondary Filtering selection:

Use Class:
C3 2 days

This data displays the number of surveys per Use Class classification within the selected set. The Use Classes Order (England) 2020 has been used for this purpose, which can be found within the Library module of TRICS®.

Population within 500m Range:
All Surveys Included

Secondary Filtering selection (Cont.):

Population within 1 mile:

1,001 to 5,000	2 days

This data displays the number of selected surveys within stated 1-mile radii of population.

Population within 5 miles:

25,001 to 50,000	2 days

This data displays the number of selected surveys within stated 5-mile radii of population.

Car ownership within 5 miles:

1.1 to 1.5	1 days
1.6 to 2.0	1 days

This data displays the number of selected surveys within stated ranges of average cars owned per residential dwelling, within a radius of 5-miles of selected survey sites.

Travel Plan:

Yes	1 days
No	1 days

This data displays the number of surveys within the selected set that were undertaken at sites with Travel Plans in place, and the number of surveys that were undertaken at sites without Travel Plans.

PTAL Rating:

No PTAL Present	2 days

This data displays the number of selected surveys with PTAL Ratings.

LIST OF SITES relevant to selection parameters

1 ES-03-M-09 DETACHED/SEMI-DETACHED EAST SUSSEX
STATION ROAD
NORTHIAM

Neighbourhood Centre (PPS6 Local Centre)
Village
Total No of Dwellings: 16
Survey date: WEDNESDAY 17/05/17 Survey Type: MANUAL

2 ES-03-M-20 MIXED HOUSES & FLATS EAST SUSSEX
HOREBEECH LANE
HORAM

Neighbourhood Centre (PPS6 Local Centre)
Village
Total No of Dwellings: 47
Survey date: TUESDAY 05/10/21 Survey Type: MANUAL

This section provides a list of all survey sites and days in the selected set. For each individual survey site, it displays a unique site reference code and site address, the selected trip rate calculation parameter and its value, the day of the week and date of each survey, and whether the survey was a manual classified count or an ATC count.

TRIP RATE for Land Use 03 - RESIDENTIAL/M - MIXED PRIVATE/AFFORDABLE HOUSING
MULTI-MODAL TOTAL VEHICLES
Calculation factor: 1 DWELLS
BOLD print indicates peak (busiest) period
Total People to Total Vehicles ratio (all time periods and directions): 1.49

	ARRIVALS			DEPARTURES			TOTALS		
Time Range	No. Days	Ave. DWELLS	Trip Rate	No. Days	Ave. DWELLS	Trip Rate	No. Days	Ave. DWELLS	Trip Rate
00:00 - 01:00									
01:00 - 02:00									
02:00 - 03:00									
03:00 - 04:00									
04:00 - 05:00									
05:00 - 06:00									
06:00 - 07:00									
07:00 - 08:00	2	32	0.000	2	32	0.302	2	32	0.302
08:00 - 09:00	2	32	0.079	2	32	0.349	2	32	0.428
09:00 - 10:00	2	32	0.175	2	32	0.048	2	32	0.223
10:00 - 11:00	2	32	0.079	2	32	0.063	2	32	0.142
11:00 - 12:00	2	32	0.095	2	32	0.175	2	32	0.270
12:00 - 13:00	2	32	0.079	2	32	0.127	2	32	0.206
13:00 - 14:00	2	32	0.270	2	32	0.175	2	32	0.445
14:00 - 15:00	2	32	0.159	2	32	0.270	2	32	0.429
15:00 - 16:00	2	32	0.460	2	32	0.286	2	32	0.746
16:00 - 17:00	2	32	0.365	2	32	0.159	2	32	0.524
17:00 - 18:00	2	32	0.349	2	32	0.238	2	32	0.587
18:00 - 19:00	2	32	0.302	2	32	0.143	2	32	0.445
19:00 - 20:00									
20:00 - 21:00									
21:00 - 22:00									
22:00 - 23:00									
23:00 - 24:00									
Total Rates:			2.412			2.335			4.747

This section displays the trip rate results based on the selected set of surveys and the selected count type (shown just above the table). It is split by three main columns, representing arrivals trips, departures trips, and total trips (arrivals plus departures). Within each of these main columns are three sub-columns. These display the number of survey days where count data is included (per time period), the average value of the selected trip rate calculation parameter (per time period), and the trip rate result (per time period). Total trip rates (the sum of the column) are also displayed at the foot of the table.

*To obtain a trip rate, the average (mean) trip rate parameter value (TRP) is first calculated for all selected survey days that have count data available for the stated time period. The average (mean) number of arrivals, departures or totals (whichever applies) is also calculated (COUNT) for all selected survey days that have count data available for the stated time period. Then, the average count is divided by the average trip rate parameter value, and multiplied by the stated calculation factor (shown just above the table and abbreviated here as FACT). So, the method is: COUNT/TRP*FACT. Trip rates are then rounded to 3 decimal places.*

The survey data, graphs and all associated supporting information, contained within the TRICS Database are published by TRICS Consortium Limited ("the Company") and the Company claims copyright and database rights in this published work. The Company authorises those who possess a current TRICS licence to access the TRICS Database and copy the data contained within the TRICS Database for the licence holders' use only. Any resulting copy must retain all copyrights and other proprietary notices, and any disclaimer contained thereon.

The Company accepts no responsibility for loss which may arise from reliance on data contained in the TRICS Database. [No warranty of any kind, express or implied, is made as to the data contained in the TRICS Database.]

Parameter summary

Trip rate parameter range selected:	16 - 47 (units:)
Survey date date range:	01/01/16 - 20/09/23
Number of weekdays (Monday-Friday):	2
Number of Saturdays:	0
Number of Sundays:	0
Surveys automatically removed from selection:	0
Surveys manually removed from selection:	0

This section displays a quick summary of some of the data filtering selections made by the TRICS® user. The trip rate calculation parameter range of all selected surveys is displayed first, followed by the range of minimum and maximum survey dates selected by the user. Then, the total number of selected weekdays and weekend days in the selected set of surveys are show. Finally, the number of survey days that have been manually removed from the selected set outside of the standard filtering procedure are displayed.

TRIP RATE for Land Use 03 - RESIDENTIAL/M - MIXED PRIVATE/AFFORDABLE HOUSING
MULTI-MODAL CYCLISTS
Calculation factor: 1 DWELLS
BOLD print indicates peak (busiest) period

	ARRIVALS			DEPARTURES			TOTALS		
Time Range	No. Days	Ave. DWELLS	Trip Rate	No. Days	Ave. DWELLS	Trip Rate	No. Days	Ave. DWELLS	Trip Rate
00:00 - 01:00									
01:00 - 02:00									
02:00 - 03:00									
03:00 - 04:00									
04:00 - 05:00									
05:00 - 06:00									
06:00 - 07:00									
07:00 - 08:00	2	32	0.000	2	32	0.000	2	32	0.000
08:00 - 09:00	2	32	0.000	2	32	0.000	2	32	0.000
09:00 - 10:00	2	32	0.000	2	32	0.000	2	32	0.000
10:00 - 11:00	2	32	0.000	2	32	0.000	2	32	0.000
11:00 - 12:00	2	32	0.000	2	32	0.000	2	32	0.000
12:00 - 13:00	2	32	0.000	2	32	0.000	2	32	0.000
13:00 - 14:00	2	32	0.000	2	32	0.000	2	32	0.000
14:00 - 15:00	2	32	0.000	2	32	0.016	2	32	0.016
15:00 - 16:00	2	32	0.000	2	32	0.000	2	32	0.000
16:00 - 17:00	2	32	0.000	2	32	0.000	2	32	0.000
17:00 - 18:00	2	32	0.000	2	32	0.000	2	32	0.000
18:00 - 19:00	2	32	0.000	2	32	0.000	2	32	0.000
19:00 - 20:00									
20:00 - 21:00									
21:00 - 22:00									
22:00 - 23:00									
23:00 - 24:00									
Total Rates:			0.000			0.016			0.016

This section displays the trip rate results based on the selected set of surveys and the selected count type (shown just above the table). It is split by three main columns, representing arrivals trips, departures trips, and total trips (arrivals plus departures). Within each of these main columns are three sub-columns. These display the number of survey days where count data is included (per time period), the average value of the selected trip rate calculation parameter (per time period), and the trip rate result (per time period). Total trip rates (the sum of the column) are also displayed at the foot of the table.

*To obtain a trip rate, the average (mean) trip rate parameter value (TRP) is first calculated for all selected survey days that have count data available for the stated time period. The average (mean) number of arrivals, departures or totals (whichever applies) is also calculated (COUNT) for all selected survey days that have count data available for the stated time period. Then, the average count is divided by the average trip rate parameter value, and multiplied by the stated calculation factor (shown just above the table and abbreviated here as FACT). So, the method is: COUNT/TRP*FACT. Trip rates are then rounded to 3 decimal places.*

TRIP RATE for Land Use 03 - RESIDENTIAL/M - MIXED PRIVATE/AFFORDABLE HOUSING
MULTI-MODAL PEDESTRIANS
Calculation factor: 1 DWELLS
BOLD print indicates peak (busiest) period

	ARRIVALS			DEPARTURES			TOTALS		
Time Range	No. Days	Ave. DWELLS	Trip Rate	No. Days	Ave. DWELLS	Trip Rate	No. Days	Ave. DWELLS	Trip Rate
00:00 - 01:00									
01:00 - 02:00									
02:00 - 03:00									
03:00 - 04:00									
04:00 - 05:00									
05:00 - 06:00									
06:00 - 07:00									
07:00 - 08:00	2	32	0.000	2	32	0.016	2	32	0.016
08:00 - 09:00	2	32	0.000	2	32	0.000	2	32	0.000
09:00 - 10:00	2	32	0.016	2	32	0.063	2	32	0.079
10:00 - 11:00	2	32	0.095	2	32	0.032	2	32	0.127
11:00 - 12:00	2	32	0.000	2	32	0.000	2	32	0.000
12:00 - 13:00	2	32	0.048	2	32	0.048	2	32	0.096
13:00 - 14:00	2	32	0.016	2	32	0.016	2	32	0.032
14:00 - 15:00	2	32	0.000	2	32	0.016	2	32	0.016
15:00 - 16:00	2	32	0.048	2	32	0.016	2	32	0.064
16:00 - 17:00	2	32	0.000	2	32	0.048	2	32	0.048
17:00 - 18:00	2	32	0.111	2	32	0.190	2	32	0.301
18:00 - 19:00	2	32	0.111	2	32	0.016	2	32	0.127
19:00 - 20:00									
20:00 - 21:00									
21:00 - 22:00									
22:00 - 23:00									
23:00 - 24:00									
Total Rates:			0.445			0.461			0.906

This section displays the trip rate results based on the selected set of surveys and the selected count type (shown just above the table). It is split by three main columns, representing arrivals trips, departures trips, and total trips (arrivals plus departures). Within each of these main columns are three sub-columns. These display the number of survey days where count data is included (per time period), the average value of the selected trip rate calculation parameter (per time period), and the trip rate result (per time period). Total trip rates (the sum of the column) are also displayed at the foot of the table.

*To obtain a trip rate, the average (mean) trip rate parameter value (TRP) is first calculated for all selected survey days that have count data available for the stated time period. The average (mean) number of arrivals, departures or totals (whichever applies) is also calculated (COUNT) for all selected survey days that have count data available for the stated time period. Then, the average count is divided by the average trip rate parameter value, and multiplied by the stated calculation factor (shown just above the table and abbreviated here as FACT). So, the method is: COUNT/TRP*FACT. Trip rates are then rounded to 3 decimal places.*

TRIP RATE for Land Use 03 - RESIDENTIAL/M - MIXED PRIVATE/AFFORDABLE HOUSING
MULTI-MODAL BUS/TRAM PASSENGERS
Calculation factor: 1 DWELLS
BOLD print indicates peak (busiest) period

	ARRIVALS			DEPARTURES			TOTALS		
Time Range	No. Days	Ave. DWELLS	Trip Rate	No. Days	Ave. DWELLS	Trip Rate	No. Days	Ave. DWELLS	Trip Rate
00:00 - 01:00									
01:00 - 02:00									
02:00 - 03:00									
03:00 - 04:00									
04:00 - 05:00									
05:00 - 06:00									
06:00 - 07:00									
07:00 - 08:00	2	32	0.000	2	32	0.000	2	32	0.000
08:00 - 09:00	2	32	0.000	2	32	0.016	2	32	0.016
09:00 - 10:00	2	32	0.000	2	32	0.000	2	32	0.000
10:00 - 11:00	2	32	0.000	2	32	0.000	2	32	0.000
11:00 - 12:00	2	32	0.000	2	32	0.000	2	32	0.000
12:00 - 13:00	2	32	0.000	2	32	0.032	2	32	0.032
13:00 - 14:00	2	32	0.000	2	32	0.000	2	32	0.000
14:00 - 15:00	2	32	0.000	2	32	0.000	2	32	0.000
15:00 - 16:00	2	32	0.016	2	32	0.000	2	32	0.016
16:00 - 17:00	2	32	0.016	2	32	0.000	2	32	0.016
17:00 - 18:00	2	32	0.000	2	32	0.000	2	32	0.000
18:00 - 19:00	2	32	0.000	2	32	0.000	2	32	0.000
19:00 - 20:00									
20:00 - 21:00									
21:00 - 22:00									
22:00 - 23:00									
23:00 - 24:00									
Total Rates:			0.032			0.048			0.080

This section displays the trip rate results based on the selected set of surveys and the selected count type (shown just above the table). It is split by three main columns, representing arrivals trips, departures trips, and total trips (arrivals plus departures). Within each of these main columns are three sub-columns. These display the number of survey days where count data is included (per time period), the average value of the selected trip rate calculation parameter (per time period), and the trip rate result (per time period). Total trip rates (the sum of the column) are also displayed at the foot of the table.

*To obtain a trip rate, the average (mean) trip rate parameter value (TRP) is first calculated for all selected survey days that have count data available for the stated time period. The average (mean) number of arrivals, departures or totals (whichever applies) is also calculated (COUNT) for all selected survey days that have count data available for the stated time period. Then, the average count is divided by the average trip rate parameter value, and multiplied by the stated calculation factor (shown just above the table and abbreviated here as FACT). So, the method is: COUNT/TRP*FACT. Trip rates are then rounded to 3 decimal places.*

TRIP RATE for Land Use 03 - RESIDENTIAL/M - MIXED PRIVATE/AFFORDABLE HOUSING
MULTI-MODAL PUBLIC TRANSPORT USERS
Calculation factor: 1 DWELLS
BOLD print indicates peak (busiest) period

	ARRIVALS			DEPARTURES			TOTALS		
Time Range	No. Days	Ave. DWELLS	Trip Rate	No. Days	Ave. DWELLS	Trip Rate	No. Days	Ave. DWELLS	Trip Rate
00:00 - 01:00									
01:00 - 02:00									
02:00 - 03:00									
03:00 - 04:00									
04:00 - 05:00									
05:00 - 06:00									
06:00 - 07:00									
07:00 - 08:00	2	32	0.000	2	32	0.000	2	32	0.000
08:00 - 09:00	2	32	0.000	2	32	0.016	2	32	0.016
09:00 - 10:00	2	32	0.000	2	32	0.000	2	32	0.000
10:00 - 11:00	2	32	0.000	2	32	0.000	2	32	0.000
11:00 - 12:00	2	32	0.000	2	32	0.000	2	32	0.000
12:00 - 13:00	2	32	0.000	2	32	0.032	2	32	0.032
13:00 - 14:00	2	32	0.000	2	32	0.000	2	32	0.000
14:00 - 15:00	2	32	0.000	2	32	0.000	2	32	0.000
15:00 - 16:00	2	32	0.016	2	32	0.000	2	32	0.016
16:00 - 17:00	2	32	0.016	2	32	0.000	2	32	0.016
17:00 - 18:00	2	32	0.000	2	32	0.000	2	32	0.000
18:00 - 19:00	2	32	0.000	2	32	0.000	2	32	0.000
19:00 - 20:00									
20:00 - 21:00									
21:00 - 22:00									
22:00 - 23:00									
23:00 - 24:00									
Total Rates:			0.032			0.048			0.080

This section displays the trip rate results based on the selected set of surveys and the selected count type (shown just above the table). It is split by three main columns, representing arrivals trips, departures trips, and total trips (arrivals plus departures). Within each of these main columns are three sub-columns. These display the number of survey days where count data is included (per time period), the average value of the selected trip rate calculation parameter (per time period), and the trip rate result (per time period). Total trip rates (the sum of the column) are also displayed at the foot of the table.

*To obtain a trip rate, the average (mean) trip rate parameter value (TRP) is first calculated for all selected survey days that have count data available for the stated time period. The average (mean) number of arrivals, departures or totals (whichever applies) is also calculated (COUNT) for all selected survey days that have count data available for the stated time period. Then, the average count is divided by the average trip rate parameter value, and multiplied by the stated calculation factor (shown just above the table and abbreviated here as FACT). So, the method is: COUNT/TRP*FACT. Trip rates are then rounded to 3 decimal places.*

TRIP RATE for Land Use 03 - RESIDENTIAL/M - MIXED PRIVATE/AFFORDABLE HOUSING
MULTI-MODAL LGVS
Calculation factor: 1 DWELLS
BOLD print indicates peak (busiest) period

	ARRIVALS			DEPARTURES			TOTALS		
Time Range	No. Days	Ave. DWELLS	Trip Rate	No. Days	Ave. DWELLS	Trip Rate	No. Days	Ave. DWELLS	Trip Rate
00:00 - 01:00									
01:00 - 02:00									
02:00 - 03:00									
03:00 - 04:00									
04:00 - 05:00									
05:00 - 06:00									
06:00 - 07:00									
07:00 - 08:00	2	32	0.000	2	32	0.032	2	32	0.032
08:00 - 09:00	2	32	0.032	2	32	0.032	2	32	0.064
09:00 - 10:00	2	32	0.000	2	32	0.000	2	32	0.000
10:00 - 11:00	2	32	0.016	2	32	0.032	2	32	0.048
11:00 - 12:00	2	32	0.032	2	32	0.063	2	32	0.095
12:00 - 13:00	2	32	0.032	2	32	0.032	2	32	0.064
13:00 - 14:00	2	32	0.063	2	32	0.032	2	32	0.095
14:00 - 15:00	2	32	0.016	2	32	0.048	2	32	0.064
15:00 - 16:00	2	32	0.143	2	32	0.063	2	32	0.206
16:00 - 17:00	2	32	0.032	2	32	0.016	2	32	0.048
17:00 - 18:00	2	32	0.032	2	32	0.048	2	32	0.080
18:00 - 19:00	2	32	0.048	2	32	0.016	2	32	0.064
19:00 - 20:00									
20:00 - 21:00									
21:00 - 22:00									
22:00 - 23:00									
23:00 - 24:00									
Total Rates:			0.446			0.414			0.860

This section displays the trip rate results based on the selected set of surveys and the selected count type (shown just above the table). It is split by three main columns, representing arrivals trips, departures trips, and total trips (arrivals plus departures). Within each of these main columns are three sub-columns. These display the number of survey days where count data is included (per time period), the average value of the selected trip rate calculation parameter (per time period), and the trip rate result (per time period). Total trip rates (the sum of the column) are also displayed at the foot of the table.

*To obtain a trip rate, the average (mean) trip rate parameter value (TRP) is first calculated for all selected survey days that have count data available for the stated time period. The average (mean) number of arrivals, departures or totals (whichever applies) is also calculated (COUNT) for all selected survey days that have count data available for the stated time period. Then, the average count is divided by the average trip rate parameter value, and multiplied by the stated calculation factor (shown just above the table and abbreviated here as FACT). So, the method is: COUNT/TRP*FACT. Trip rates are then rounded to 3 decimal places.*

i-Transport

i-Transport – Basingstoke | Manchester | London | Leeds | Solent
www.i-transport.co.uk