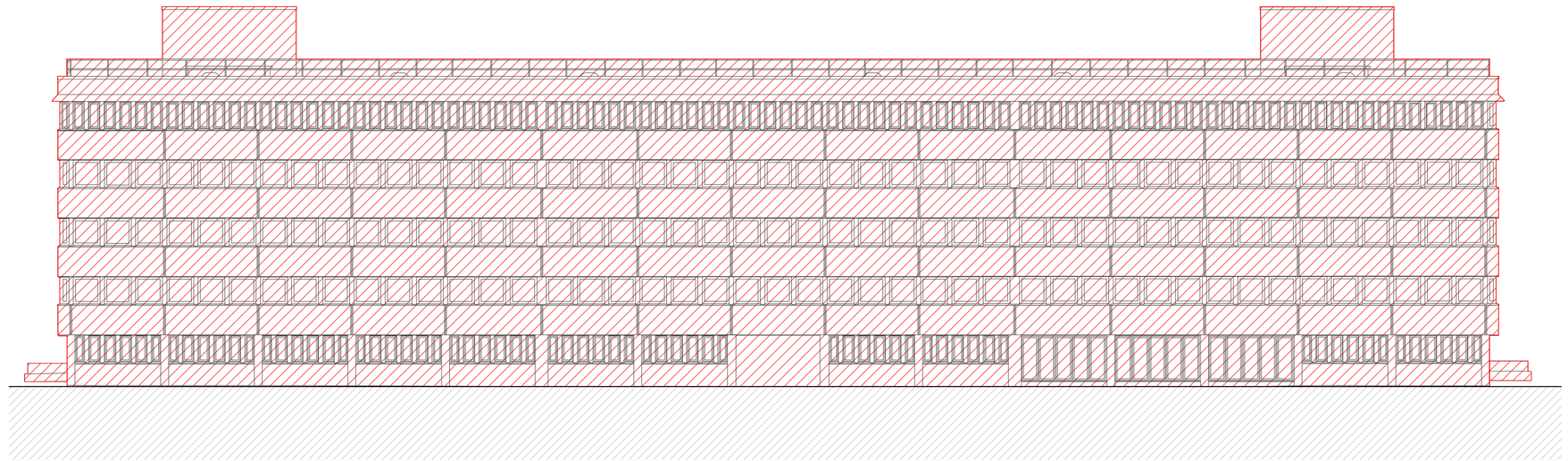

1 Existing South-East Demolition Elevation
1 : 200

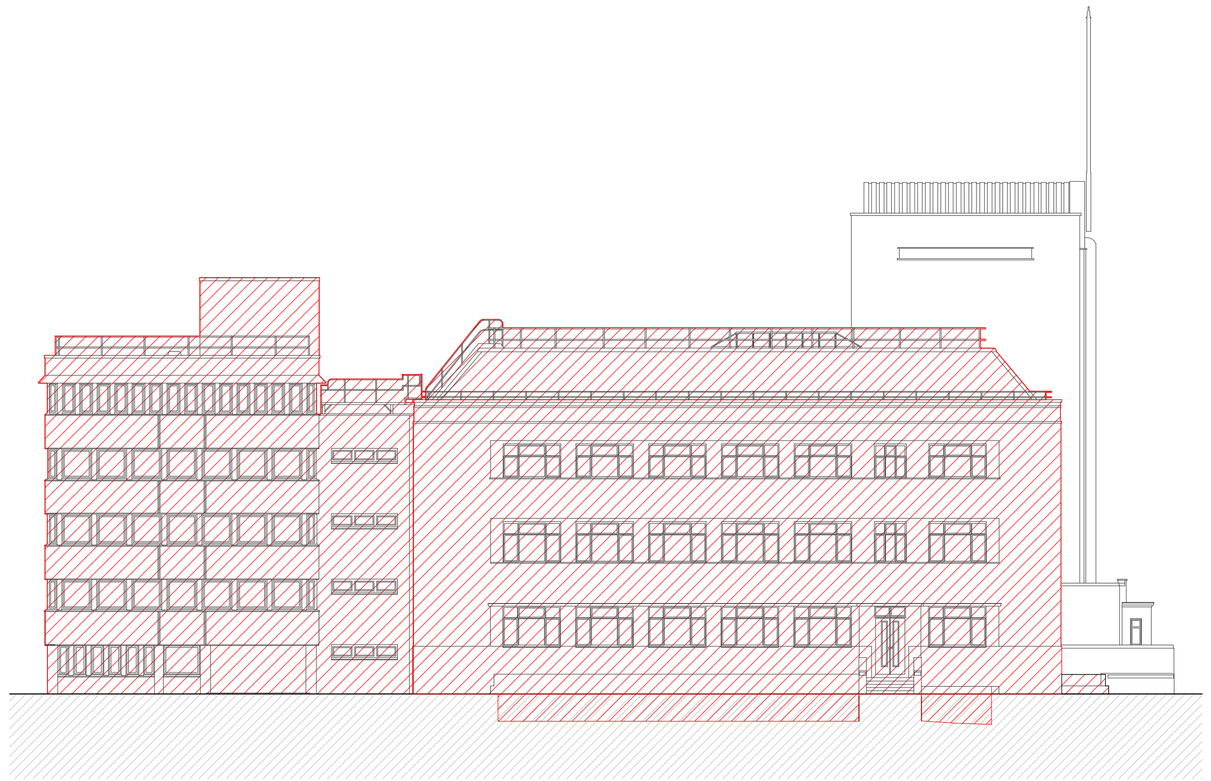

2 Existing North-East Demolition Elevation
1 : 200

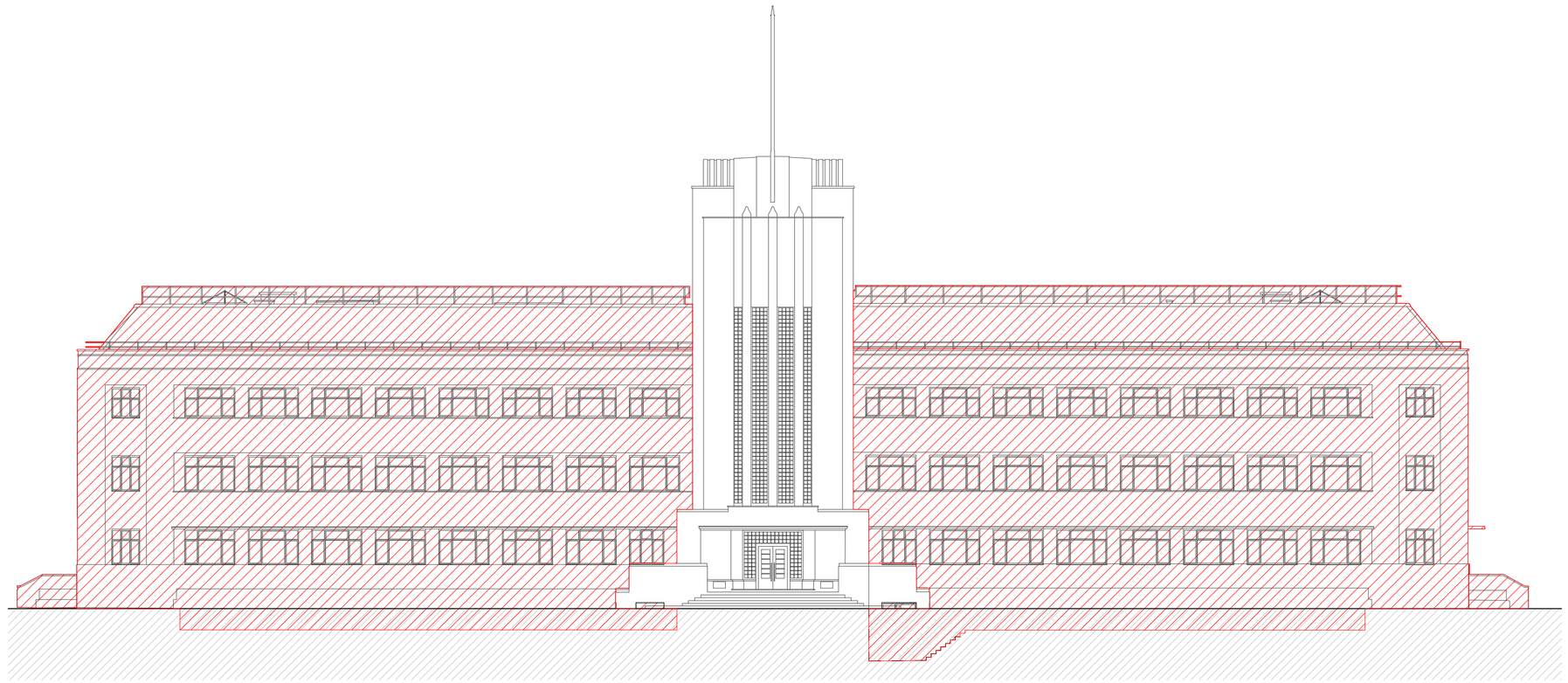

3 Existing North-West Demolition Elevation
1 : 200

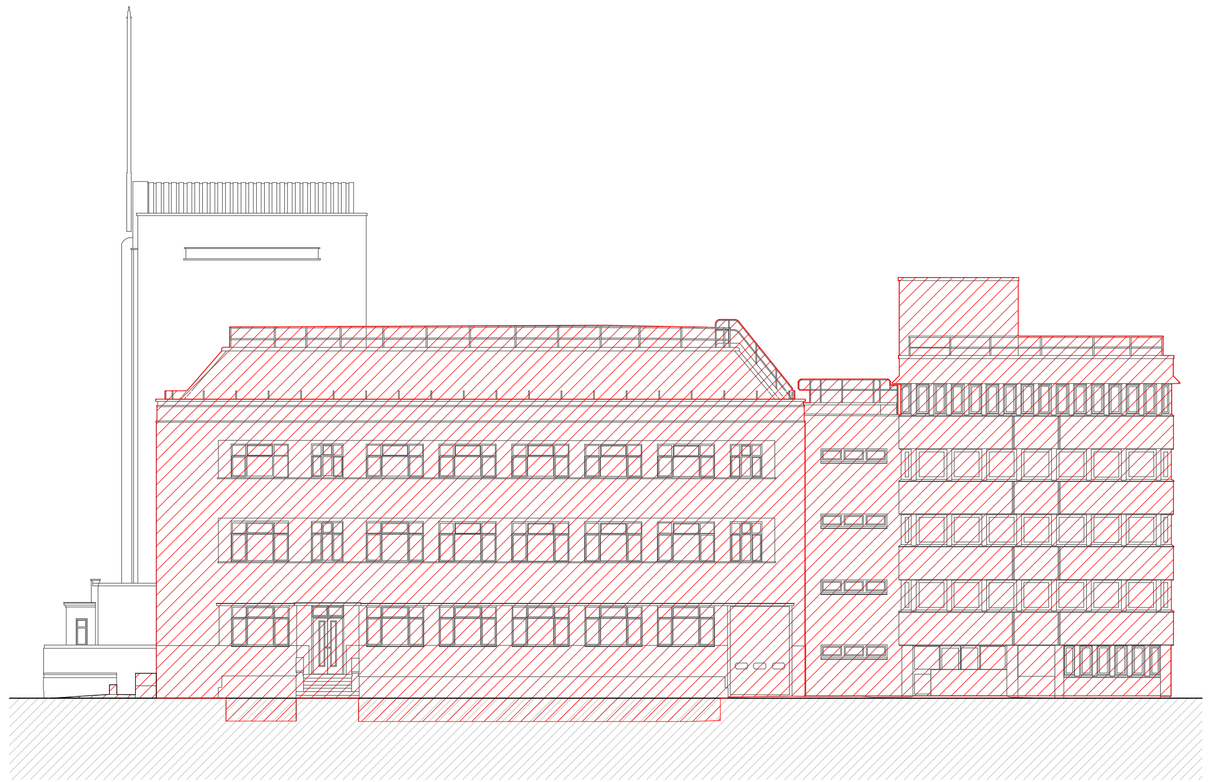

4 Existing South-West Demolition Elevation
1 : 200

@ Copyright
Ayre Chamberlain Gaunt

SCALE

1:200

A1

0 1 2 5 10m

NOTES:

All dimensions to be checked on site.
Drawing to be read in conjunction with all relevent Architectural, Interiors, Structural, M&E, Drainage/ Public Health, Landscape and Civils drawings and specifications.
Any discrepencies between consultant's drawings to be reported to the Architect before any work commences.
The Contractor's attention is drawn to the Health & Safety matters identified in the Health & Safety plan as being potentially hazardous.
These items should not be considered as a full and final list.

The Work Package Contractor's normal Health & Safety obligations still apply when undertaking constructional operations both on and off site.

Ayre Chamberlain Gaunt take no responsibility for the location of legal boundaries indicated on this drawing and advise a seperate drawing to be completed by specialist surveyor in order to establish exact boundaries.
DWG files provided for information only. Refer to PDF record.

The copyright of this drawing is held by Ayre Chamberlain Gaunt Ltd. Not to be used for any purpose without consent.

Original Survey
Drawn:
Encompass Surveys Ltd

Unit 2
Talisman Business Centre
Duncan Road
Park Gate, Southampton
Hampshire SO31 7GA

Tel: 023 80692002
Email: info@encompass-surveys.co.uk

Denotes Demolition

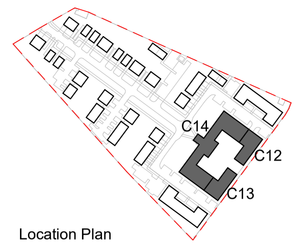

Location Plan
(NTS)

ACGARCHITECTS.CO.UK

Ayre Chamberlain Gaunt
Belvedere House
Basing View
Basingstoke
Hampshire, RG21 4HG

+44 (0)20 3909 5750
mail@acgarchitects.co.uk

AYRE CHAMBERLAIN GAUNT

PROJECT

Former Novartis Site

Parsonage Road, Horsham

DRAWING TITLE

Non-Designated Heritage Asset & Office Block - Overall Demo Elevations

REV.	DATE	DESCRIPTION
P1	28.02.25	Draft Planning Issue For Comment
P2	10.03.25	Issue For Planning
P3	03.10.25	Issue For Planning

DRWN BY	CHKD BY	APPD BY
JL	MA	MA

DRAWING NO.

project code - originator - volume - level - type - role - number

HOR-ACG-ZZ-ZZ-DR-A-4101

STAGE	SUITABILITY	
RIBA stage	code	description
3	S3	Suitable for Review & Comment