



NOTES:

All dimensions to be checked on site.

Drainage is shown in green on all relevant Architectural, Interior, Structural, M&E, Drainage, Public Health, Landscape and Civils drawings and specifications. Any proposed changes to drainage should be reported to the Architect before any work commences.

The Contractor's attention is drawn to the Health & Safety Plan and the fact that the Health & Safety Plan is being potentially hazardous.

These items should not be considered as a full and final list.

The Works Package Contractor's normal Health & Safety obligations and responsibilities for the duration of the construction operations both on and off site.

Ayre Chamberlain Gaunt take no responsibility for the location of legal boundaries indicated on this drawing and advise a separate drawing to be completed by specialist surveyors and a separate DWG file provided for information only. Refer to PDF record.

The copyright of this drawing is held by Ayre Chamberlain Gaunt and is not to be used for any purpose without consent.

Encompass Surveys Ltd

Original Survey
Drawn:
Unit 2
Tallman Business Centre
Dunton Road
Dorchester, Dorset
Hampshire SO31 7GK
Tel: 022 8969202
Email: info@encompass-surveys.co.uk

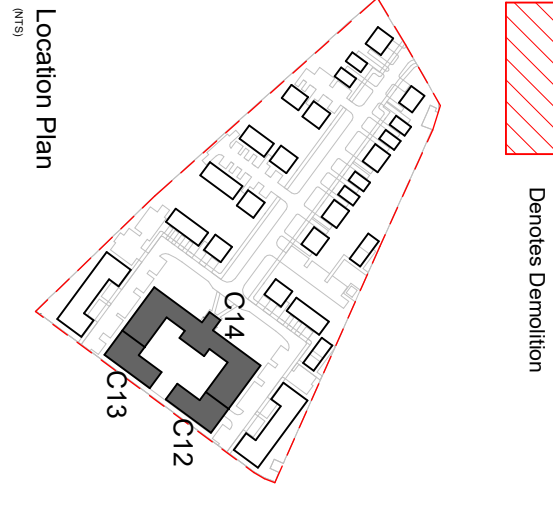

ACGARCHITECTS.CO.UK

Ayre Chamberlain Gaunt
Belvedere House
Basing View
Basingstoke
Hampshire, RG21 4HG
+44 (0)20 3909 5750
mail@acgarchitects.co.uk

**AYRE
CHAMBERLAIN
GAUNT**

PROJECT Former Novartis Site Parsonage Road, Horsham		
DRAWING TITLE Non-Designated Heritage Asset & Office Block - Roof Demo Plan		
REV.	DATE	DESCRIPTION
P1	28.02.25	Draft Planning Issue For
P2	10.03.25	Comment
P3	03.10.25	Issue For Planning
DRWN BY JL		CHKD BY MA
		APPD BY MA
DRAWING NO. HOR-ACG-ZZ-RF-DR-A-2107		
project code - originator - volume - sheet type - title - number		
STAGE RIBA stage	SUITABILITY code description	
3	S3	Suitable for Review & Comment

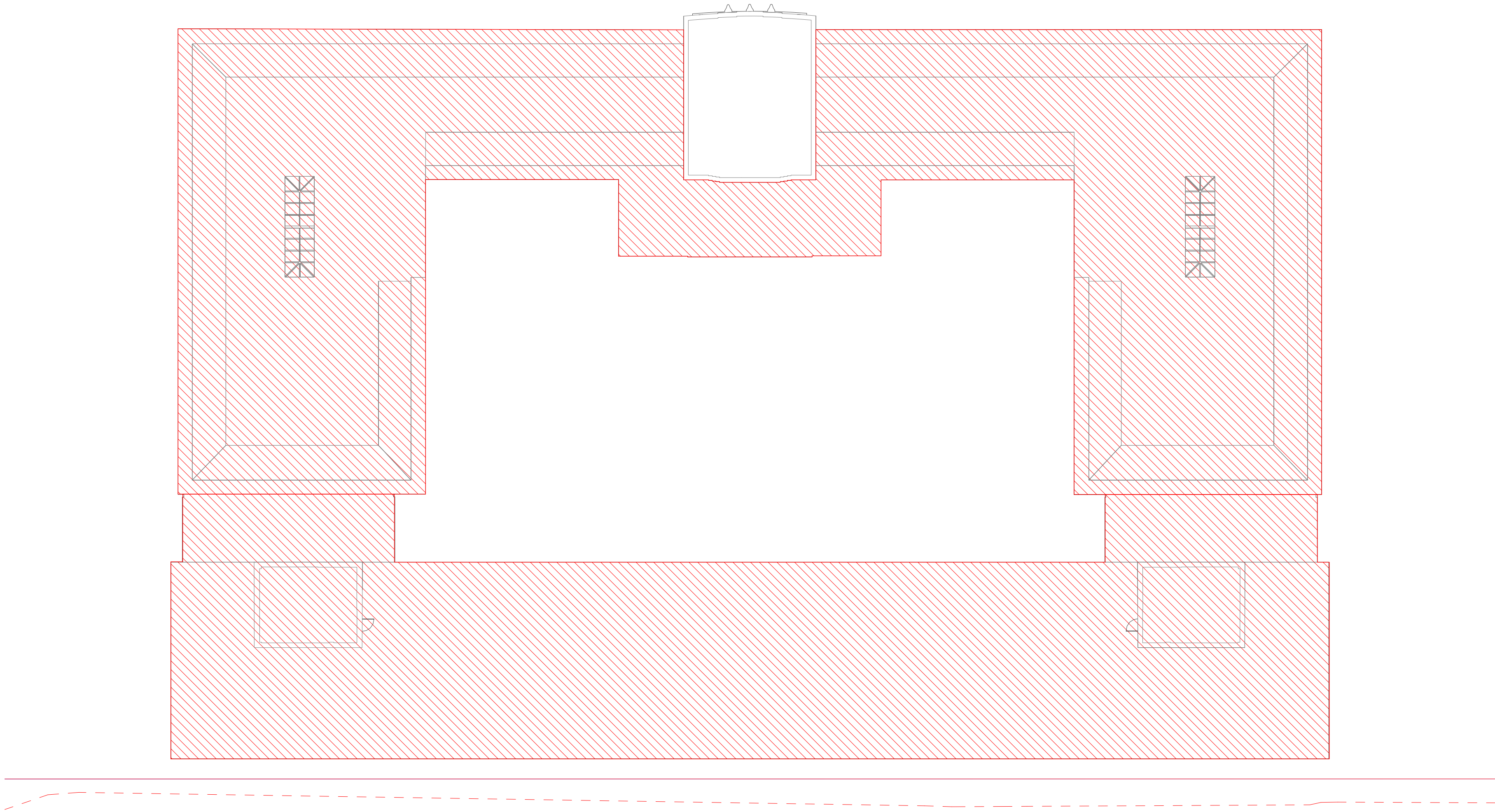

1 Existing Roof Demolition Plan
1 : 200