

Category	0	25	50
No	~65%	~60%	~60%
Yes	~25%	~30%	~25%
Don't know	~5%	~5%	~5%
No answer	~2%	~2%	~2%
Other	~1%	~1%	~1%

**Dig Sites**      **Area:**       **Line:** 

scaled from this plan may not match measurements between the same points on the ground.

1. The position of the apparatus shown on this drawing is believed to be correct but the original landmarks may have been altered since the apparatus was installed.
2. The exact position of the apparatus should be verified - use approved cable avoidance tools prior to excavation using suitable hand tools.

Date Requested: 18/12/2018  
Job Reference: 14447874  
Site Location: 523654 137507  
Requested by:  
Mr Garath Adam  
Your Scheme/Reference: 14 of 14

3. It is essential that trial nodes are carefully made avoiding the use of mechanical tools or picks until the exact location of all trial cables have been determined.
4. It must be assumed that there is a service cable into each property, lamp column and street sign, etc.
5. All cables must be treated as being live unless proved otherwise by UK Power Networks.
6. The information provided must be given to all people working near UK Power Networks plant and equipment. Do not use plans more than 3 months after the issue date for excavation purposes.
7. Please be aware that electric cables/lines belonging to other owners of licensed electricity distribution systems may be present and it is your responsibility to identify their location.

1. UK Power Networks does not warrant that the information provided to you is correct. You rely upon it at your own risk.
2. UK Power Networks does not exclude or limit its liability if it causes the death of any persons or causes personal injury to a person.
3. Subject to paragraph 2 UK Power Networks has no liability to you in contract, in tort (including negligence), for breach of statutory duty, or otherwise for any loss, damage, cost, claims, demands, or expenses that you or any third party may suffer or incur as a result of using the information provided whether for physical damage to property or for any economic loss (including without limitation loss of profit, loss of opportunity, loss of savings, loss of goodwill, loss of business, loss of use) or any special or consequential loss or damage whatsoever.
4. This plan has been provided to you on the basis of the terms of use set out in the covering letter that accompanies this plan. If you do not accept and/or do not understand the terms of use set out in the covering letter you must not use the plan and must return it to the sender of the letter.
5. You are responsible for the security of the information provided to you. It must not be given, sold or made available upon payment of a fee to a third party.

<p>IF IN DOUBT – ASK!          PHONE 0800 056 5866          EMERGENCY - If you          damage a cable or line          Phone 0800 763 8838          (24hrs) URGENTLY</p>		<p>ALWAYS LOOK UP          BEFORE          YOU START WORK          Refer to HSE          Guidance note G56</p>
---	---	--



**ALWAYS LOOK UP  
BEFORE  
YOU START WORK**  
Refer to HSE  
Guidance note GS6



Maps produced at 1:2500 scale are Geo-Schematics which show LV mains cables and overhead lines (in some cases all voltages). Prior to carrying out excavations you must refer to the 1:500 records to determine the location of all known underground plant and equipment.

Reproduced by permission of Ordnance Survey on behalf of HMSO. © Crown copyright and database rights 2018. All rights reserved. Ordnance Survey Licence numbers 100019626, 100019826 and 100019450. Data has been added to the Ordnance Survey base map; all proprietary rights in such additional data are and shall remain the exclusive property of © London Power Networks plc or Eastern Power Networks plc each being a distribution licensee under section 6(1)(c) of the Electricity Act 1989 for the relevant distribution services area as that term is defined in such licensee's distribution licence. All rights in such data reserved.

Plans generated by DigSAFE Pro™ software provided by LinesearchbeforeUdig



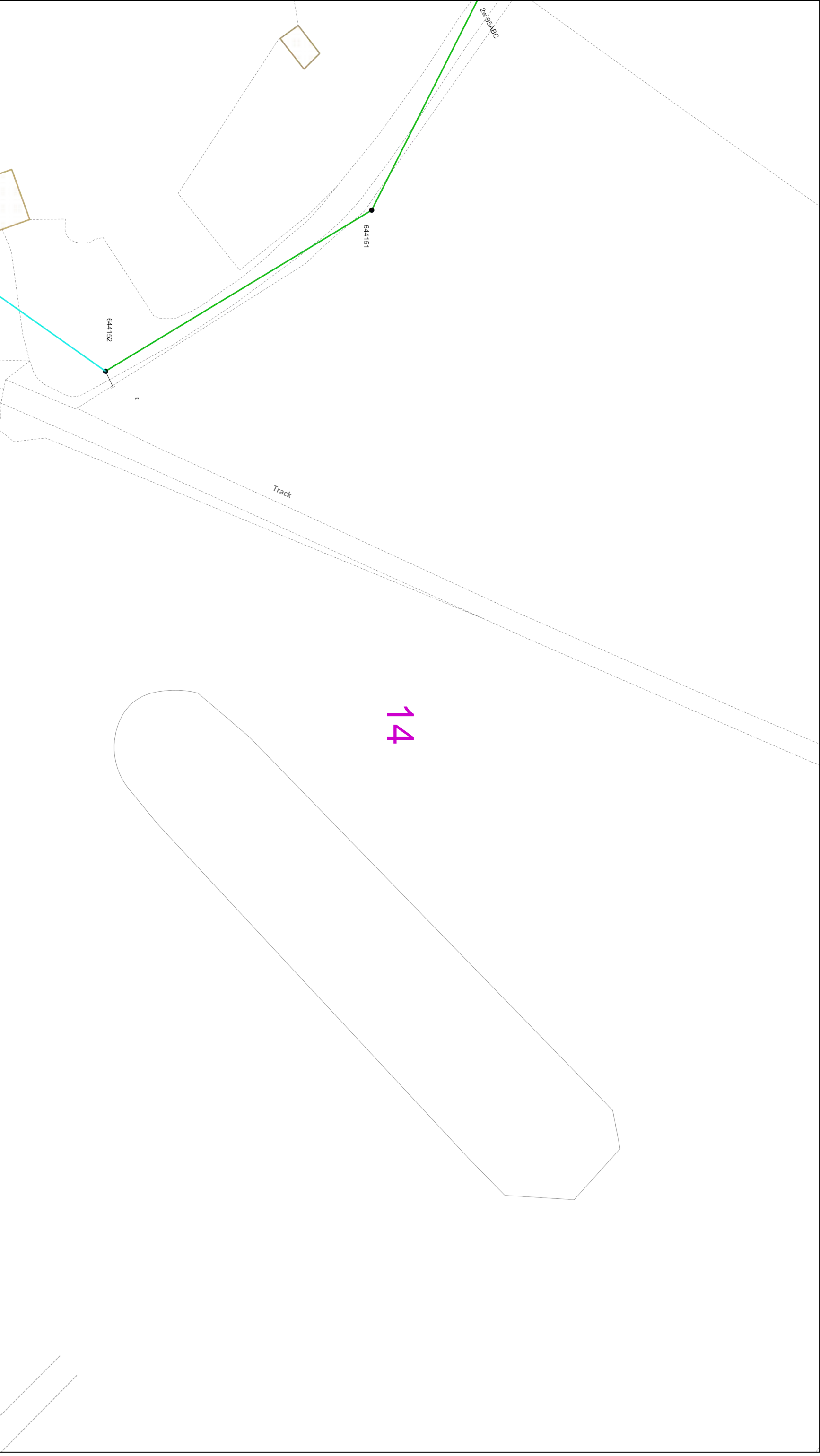

Dig Sites

Area:

Line:

This plan must be used with the attached 'Symbols' document.

Date Requested: 18/12/2018  
Job Reference: 14447874  
Site Location: 523534 137507  
Requested by:  
Mr Gareth Adam  
Your Scheme/Reference: 14 of 14

Scale: 1:500 (When plotted at A3)

1. The position of the apparatus shown on this drawing is believed to be correct but the original landmarks may have been altered since the apparatus was installed.
2. The exact position of the apparatus should be verified - use approved cable avoidance tools prior to excavation using suitable hand tools.
3. It is essential that trial holes are carefully made avoiding the use of mechanical tools or picks until the exact location of all the cables have been determined.
4. It must be assumed that there is a service cable into each property, lamp column and street sign, etc.
5. All cables must be treated as being live unless proved otherwise by UK Power Networks.
6. The information provided must be given to all people working near UK Power Networks plant and equipment. Do not use plans more than 3 months after the issue date for excavation purposes.
7. Please be aware that electric cables/lines belonging to other owners of licensed electricity distribution systems may be present and it is your responsibility to identify their location.

1. UK Power Networks does not warrant that the information provided to you is correct. You rely upon it at your own risk.
2. UK Power Networks does not exclude or limit its liability if it causes the death of any persons or causes personal injury to a person.
3. Subject to paragraph 2 UK Power Networks has no liability to you in contract, in tort (including negligence), for breach of statutory duty or otherwise for any loss, damage, cost, claims, demands, or expenses that you or any third party may suffer or incur as a result of using the information provided whether for physical damage to property or for any economic loss (including without limitation loss of profit, loss of opportunity, loss of savings, loss of goodwill, loss of business, loss of use) or any special or consequential loss or damage whatsoever.
4. This plan has been provided to you on the basis of the terms of use set out in the covering letter that accompanies this plan. If you do not accept and/or do not understand the terms of use set out in the covering letter you must not use the plan and must return it to the sender of the letter.
5. You are responsible for the security of the information provided to you. It must not be given, sold or made available upon payment of a fee to a third party.



IF IN DOUBT - ASK!  
PHONE 0800 056 5866  
EMERGENCY - If you damage a cable or line  
Phone 0800 783 8838  
(24hrs) URGENTLY

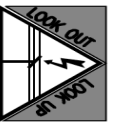

ALWAYS LOOK UP  
BEFORE  
YOU START WORK  
Refer to HSE  
Guidance note G56

Maps produced at 1:2500 scale are Geo Schematics which show LV mains cables and underground cables. If you are unsure of the location of all known underground plant and equipment.





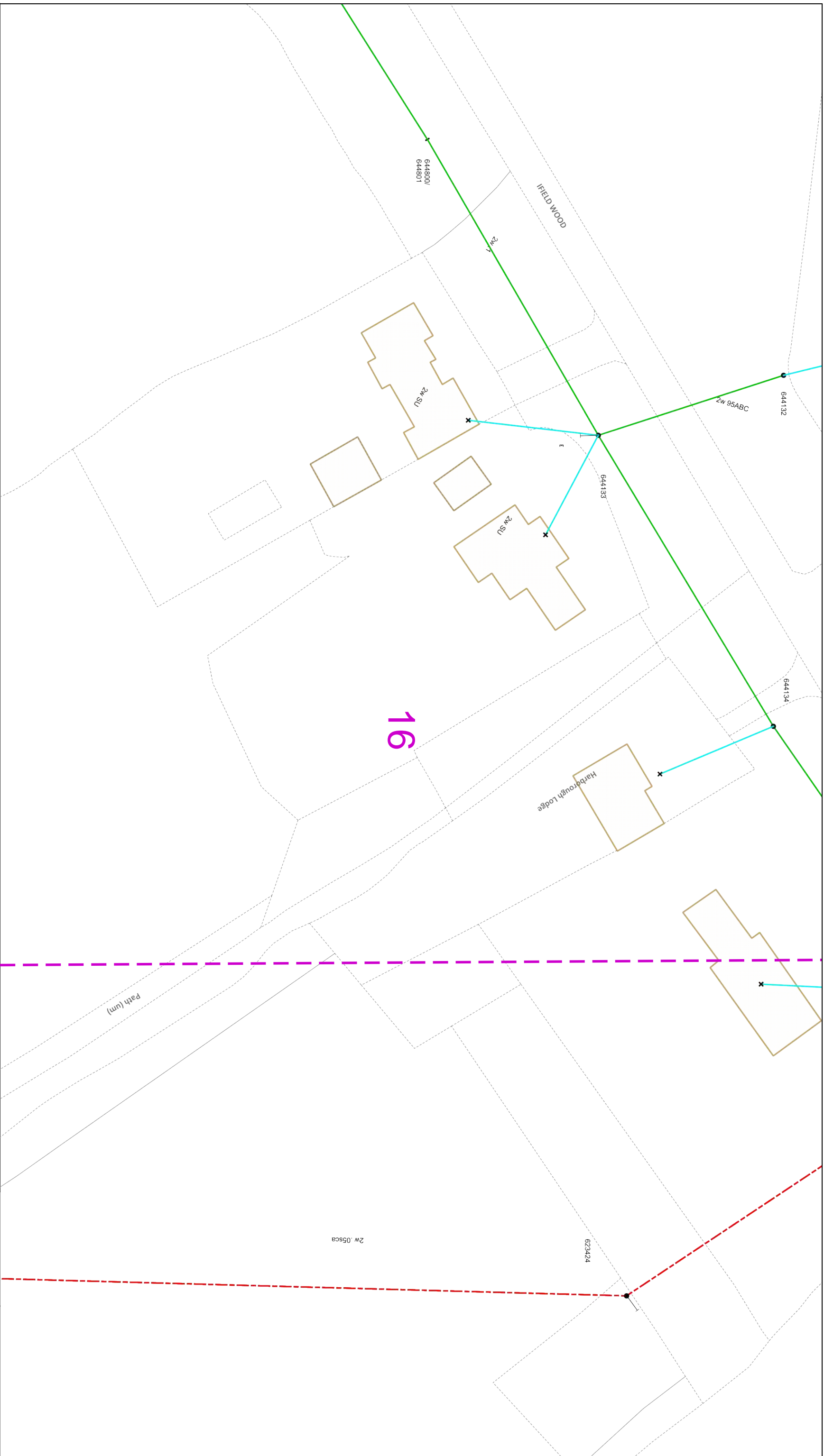

The quality and accuracy of any print will depend on your printer, your computer and its print settings. Measurements scaled from this plan may not match measurements between the same points on the ground.

This plan must be used with the attached 'Symbols' document.

3. It is essential that trial rods are carefully made avoiding the use of mechanical tools or picks until the exact location of all trial cables have been determined.

4. It must be assumed that there is a service cable into each property, lamp column and street sign, etc.

5. All cables must be treated as being live unless proved otherwise by UK Power Networks.

6. The information proved must be given to all people working near UK Power Networks plant and equipment. Do not use plans more than 3 months after the issue date for excavation purposes.

7. Please be aware that electric cables/lines belonging to other owners of licensed electricity distribution systems may be present and it is your responsibility to identify their location.

Scale: 1:500 (When plotted at A3)

1. UK Power Networks does not warrant that the information provided to you is correct. You rely upon it at your own risk.
2. UK Power Networks does not exclude or limit its liability if it causes the death of any persons or causes personal injury to a person.
3. Subject to paragraph 4, UK Power Networks has no liability to you in contract, in tort (including negligence), for breach of statutory duty or otherwise for any loss, damage, cost, claims, demands, or expenses that you or any third party may suffer or incur as a result of using the information provided whether for physical damage to property or for any economic loss (including without limitation loss of profit, loss of opportunity, loss of savings, loss of goodwill, loss of business, loss of use) or any special or consequential loss or damage whatsoever.
4. This plan has been provided to you on the basis of the terms of use set out in the covering letter that accompanies this plan. If you do not accept and/or do not understand the terms of use set out in the covering letter you must return it to the sender of the letter.
5. You are responsible for the security of the information provided to you. It must not be given, sold or made available upon payment of a fee to a third party.

**IF IN DOUBT - ASK!**  
**PHONE 0800 056 5866**  
**EMERGENCY - If you**  
**damage a cable or lin**  
**Phone 0800 783 8838**  
**(24hrs) URGENTLY**



**ALWAYS LOOK UP  
BEFORE  
YOU START WORK**  
Refer to HSE  
Guidance note GS6

Maps produced at 1:2500 scale are Geo-Schematics which show LV mains cables and overhead lines (in some cases all voltages). Prior to carrying out excavations you must refer to the 1:500 records to determine the location of all known underground plant and equipment.

Reproduced by permission of Ordnance Survey on behalf of HMSO. © Crown copyright and database rights 2018. All rights reserved. Ordnance Survey Licence numbers: 100019626, 100019826 and 100019450. Data has been added to the Ordnance Survey base map; all proprietary rights in such additional data are and shall remain the exclusive property of © London Power Networks plc or Eastern Power Networks plc or South Eastern Power Networks plc each being a distribution licensee under section 6(1)(c) of the Electricity Act 1989 for the relevant distribution services area as that term is defined in such licensee's distribution licence. All rights in such data reserved.

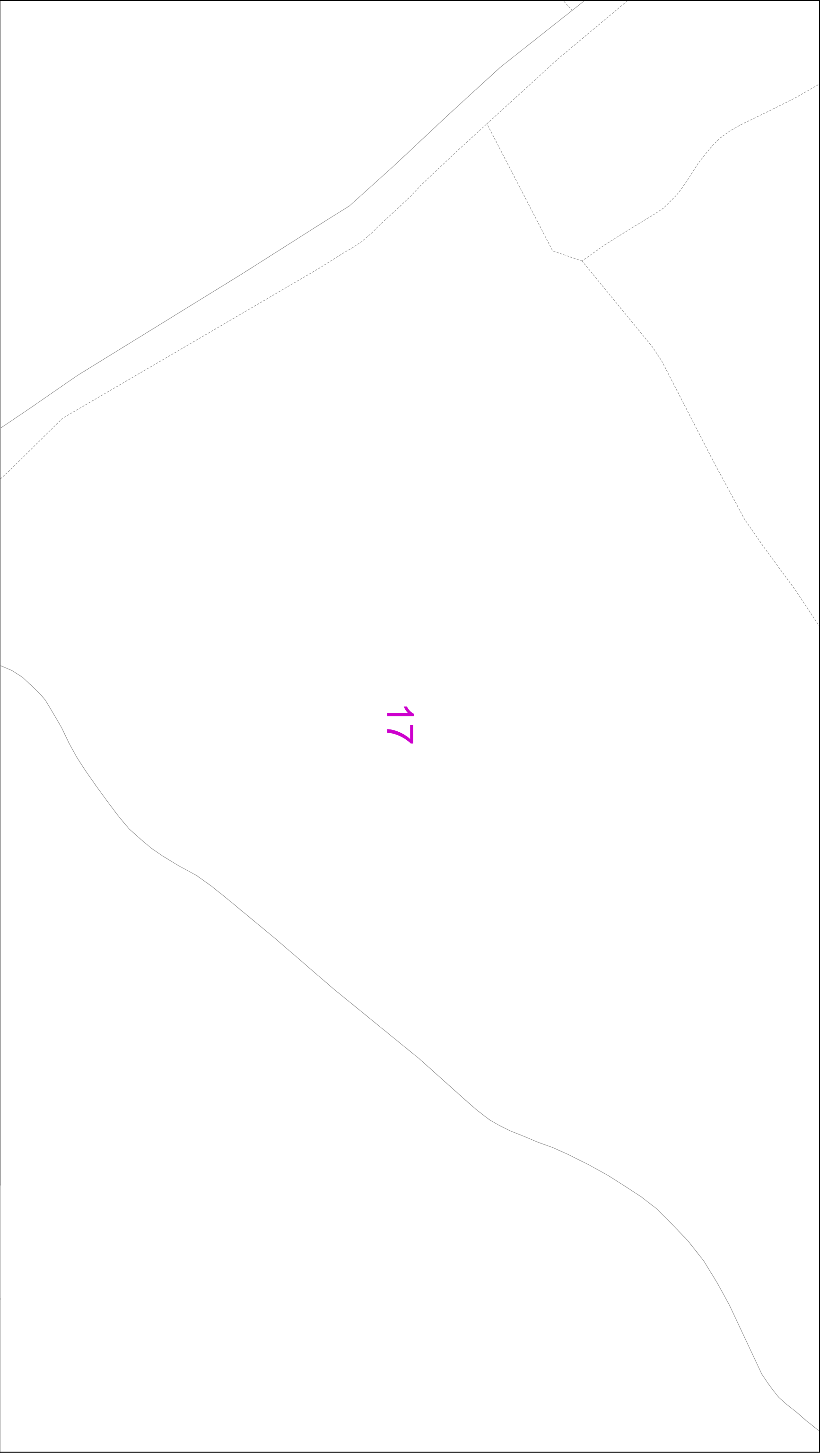

The quality and accuracy of any print will depend on your printer, your computer and its print settings. Measurements scaled from this plan may not match measurements between the same points on the ground.



This plan must be used with the attached 'Symbols' document.

Date Requested: 18/12/2018  
Job Reference: 14447874  
Site Location: 523534 137507  
Requested by:  
Mr Gareth Adam  
Your Scheme/Reference: 14 of 14

Scale: 1:500 (When plotted at A3)

The quality and accuracy of any print will depend on your printer, your computer and its print settings. Measurements scaled from this plan may not match measurements between the same points on the ground.

1. UK Power Networks does not warrant that the information provided to you is correct. You rely upon it at your own risk.  
2. UK Power Networks does not exclude or limit its liability if it causes the death of any persons or causes personal injury to a person.  
3. Subject to paragraph 2 UK Power Networks has no liability to you in contract, in tort (including negligence), for breach of statutory duty or otherwise for any loss, damage, cost, claims, demands, or expenses that you or any third party may suffer or incur as a result of using the information provided whether for physical damage to property or for any economic loss (including without limitation loss of profit, loss of opportunity, loss of savings, loss of goodwill, loss of business, loss of use) or any special or consequential loss or damage whatsoever.  
4. This plan has been provided to you on the basis of the terms of use set out in the covering letter that accompanies this plan. If you do not accept and/or do not understand the terms of use set out in the covering letter you must not use the plan and must return it to the sender of the letter.  
5. You are responsible for the security of the information provided to you. It must not be given, sold or made available upon payment of a fee to a third party.



IF IN DOUBT - ASK!  
PHONE 0800 056 5866  
EMERGENCY - If you damage a cable or line  
Phone 0800 783 8838  
(24hrs) URGENTLY

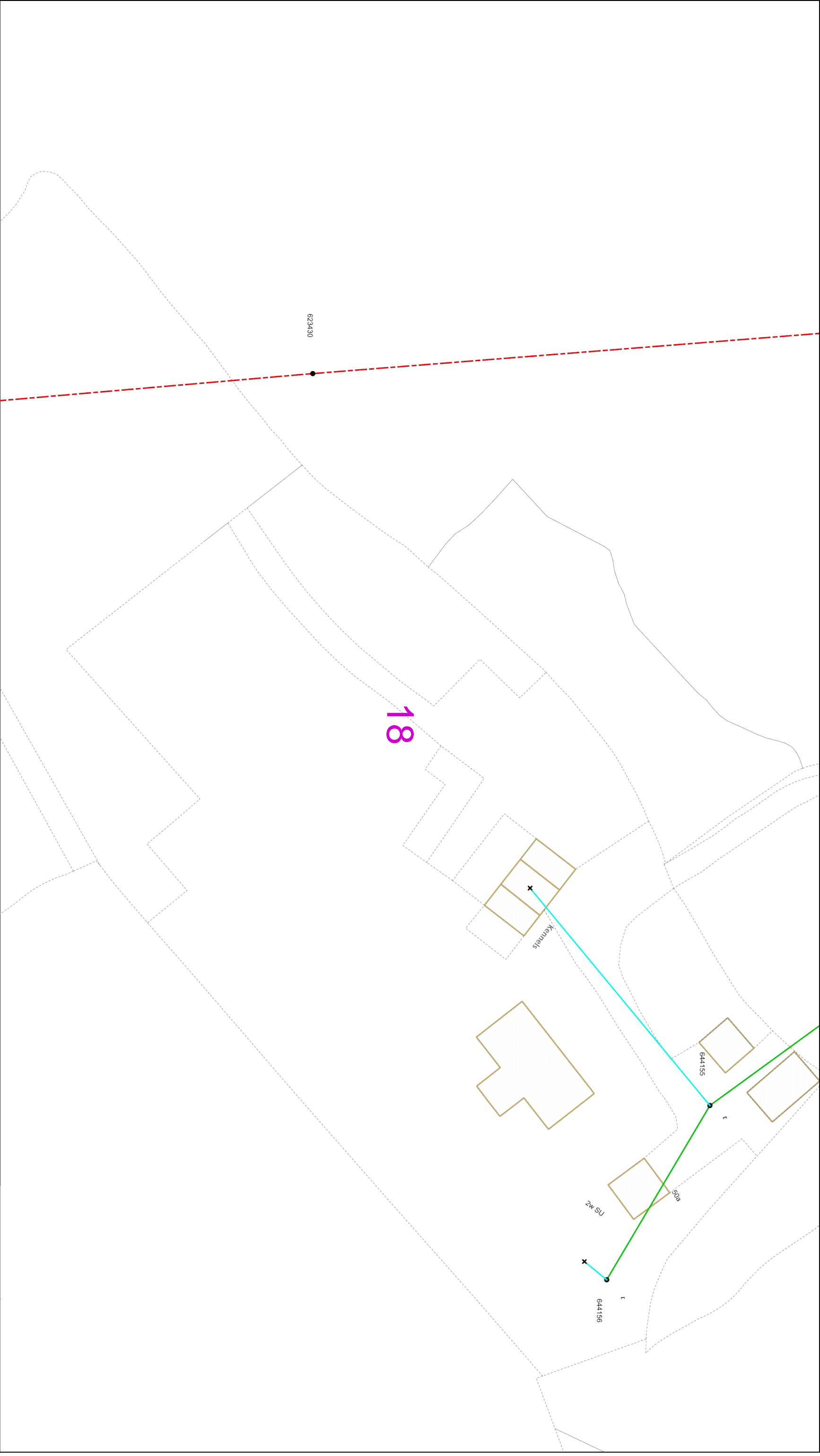

ALWAYS LOOK UP  
BEFORE  
YOU START WORK  
Refer to HSE  
Guidance note G56

Maps produced at 1:2500 scale are Geo Schematics which show LV mains cables and underground cables. All cables are shown as lines. If you are unsure of the location of all known underground plant and equipment.



**Dig Sites**    **Area:**     **Line:**     The quality and accuracy of any print will depend on your printer, your computer and its print settings. Measurements scaled from this plan may not match measurements between the same points on the ground.

This plan must be used with the attached 'Symbols' document.

Date Requested: 18/12/2018  
Job Reference: 14447874  
Site Location: 523534 137507  
Requested by:  
Mr Gareth Adam  
Your Scheme/Reference: 14 of 14

Scale: 1:500 (When plotted at A3)

The quality and accuracy of any print will depend on your printer, your computer and its print settings. Measurements scaled from this plan may not match measurements between the same points on the ground.

1. UK Power Networks does not warrant that the information provided to you is correct. You rely upon it at your own risk.
2. UK Power Networks does not exclude or limit its liability if it causes the death of any persons or causes personal injury to a person.
3. Subject to paragraph 2 UK Power Networks has no liability to you in contract, in tort (including negligence), for breach of statutory duty or otherwise for any loss, damage, cost, claims, demands, or expenses that you or any third party may suffer or incur as a result of using the information provided whether for physical damage to property or for any economic loss (including without limitation loss of profit, loss of opportunity, loss of savings, loss of goodwill, loss of business, loss of use) or any special or consequential loss or damage whatsoever.
4. This plan has been provided to you on the basis of the terms of use set out in the covering letter that accompanies this plan. If you do not accept and/or do not understand the terms of use set out in the covering letter you must not use the plan and must return it to the sender of the letter.
5. You are responsible for the security of the information provided to you. It must not be given, sold or made available upon payment of a fee to a third party.



IF IN DOUBT - ASK!  
PHONE 0800 056 5866  
EMERGENCY - If you damage a cable or line  
Phone 0800 783 8838  
(24hrs) URGENTLY



ALWAYS LOOK UP  
BEFORE  
YOU START WORK  
Refer to HSE  
Guidance note G56

Maps produced at 1:2500 scale are Geo Schematics which show LV mains cables and underground cables. If you are unsure of the location of all known underground plant and equipment.

Reproduced by permission of Ordnance Survey on behalf of HMSO. © Crown copyright and database rights 2018. All rights reserved. Ordnance Survey Licence numbers 100019626, 100019826 and 100019450. Data has been added to the Ordnance Survey base map: all proprietary rights in such additional data are and shall remain the exclusive property of © London Power Networks plc or Eastern Power Networks plc or South Eastern Power Networks plc each being a distribution licensee under section 6(1)(c) of the Electricity Act 1989 for the relevant distribution services area as that term is defined in such licensee's distribution licence. All rights in such data reserved.

Plans generated by DigsAFE Pro™ software provided by LinesearchbeforeUdig.



0		25		50	
		metres			
This plan must be used with the attached 'Symbols' document.		Dig Sites      Area:       Line:			
1. The position of the apparatus shown on this drawing is believed to be correct but the original landmarks may have been altered since the apparatus was installed. 2. The exact position of the apparatus should be verified - use approved cable avoidance tools prior to excavation using suitable hand tools. 3. It is essential that trial holes are carefully made avoiding the use of mechanical tools or picks until the exact location of all the cables have been determined. 4. It must be assumed that there is a service cable into each property, lamp column and street sign, etc. 5. All cables must be treated as being the unless proved otherwise by UK Power Networks. 6. The information proved must be given to all people working near UK Power Networks plant and equipment. Do not use plans more than 3 months after the issue date for excavation purposes. 7. Please be aware that electric cables/lines belonging to other owners of licensed electricity distribution systems may be present and it is your responsibility to identify their location.		The quality and accuracy of any print will depend on your printer, your computer and its print settings. Measurements scaled from this plan may not match measurements between the same points on the ground.			
Date Requested: 18/12/2018 Job Reference: 14447874 Site Location: 523534 137507 Requested by: Mr Gareth Adam Your Scheme/Reference: 14 of 14		1. UK Power Networks does not warrant that the information provided to you is correct. You rely upon it at your own risk. 2. UK Power Networks does not exclude or limit its liability if it causes the death of any persons or causes personal injury to a person. 3. Subject to paragraph 2 UK Power Networks has no liability to you in contract, in tort (including negligence), for breach of statutory duty or otherwise for any loss, damage, cost, claims, demands, or expenses that you or any third party may suffer or incur as a result of using the information provided whether for physical damage to property or for any economic loss (including without limitation loss of profit, loss of opportunity, loss of savings, loss of goodwill, loss of business, loss of use) or any special or consequential loss or damage whatsoever. 4. This plan has been provided to you on the basis of the terms of use set out in the covering letter that accompanies this plan. If you do not accept and/or do not understand the terms of use set out in the covering letter you must not use the plan and must return it to the sender of the letter. 5. You are responsible for the security of the information provided to you. It must not be given, sold or made available upon payment of a fee to a third party.			
		IF IN DOUBT - ASK! PHONE 0800 056 5966 EMERGENCY - If you damage a cable or line Phone 0800 783 8838 (24hrs) URGENTLY			
		ALWAYS LOOK UP BEFORE YOU START WORK Refer to HSE Guidance note G56			
Maps produced at 1:2500 scale are Geo-Schematics which show LV mains cables and overhead lines (in some cases all voltages). Prior to carrying out excavations you must refer to the 1:500 records to determine the location of all known underground plant and equipment.					
Reproduced by permission of Ordnance Survey on behalf of HMSO. © Crown copyright and database rights 2018. All rights reserved. Ordnance Survey Licence numbers 100019626, 100019826 and 100019450. Data has been added to the Ordnance Survey base map; all proprietary rights in such additional data are and shall remain the exclusive property of © London Power Networks plc or Eastern Power Networks plc or South Eastern Power Networks plc each being a distribution licensee under section 6(1)(c) of the Electricity Act 1989 for the relevant distribution services area as that term is defined in such licensee's distribution licence. All rights in such data reserved. Plans generated by DigsAFE Pro™ software provided by LinesearchbeforeUdig.					





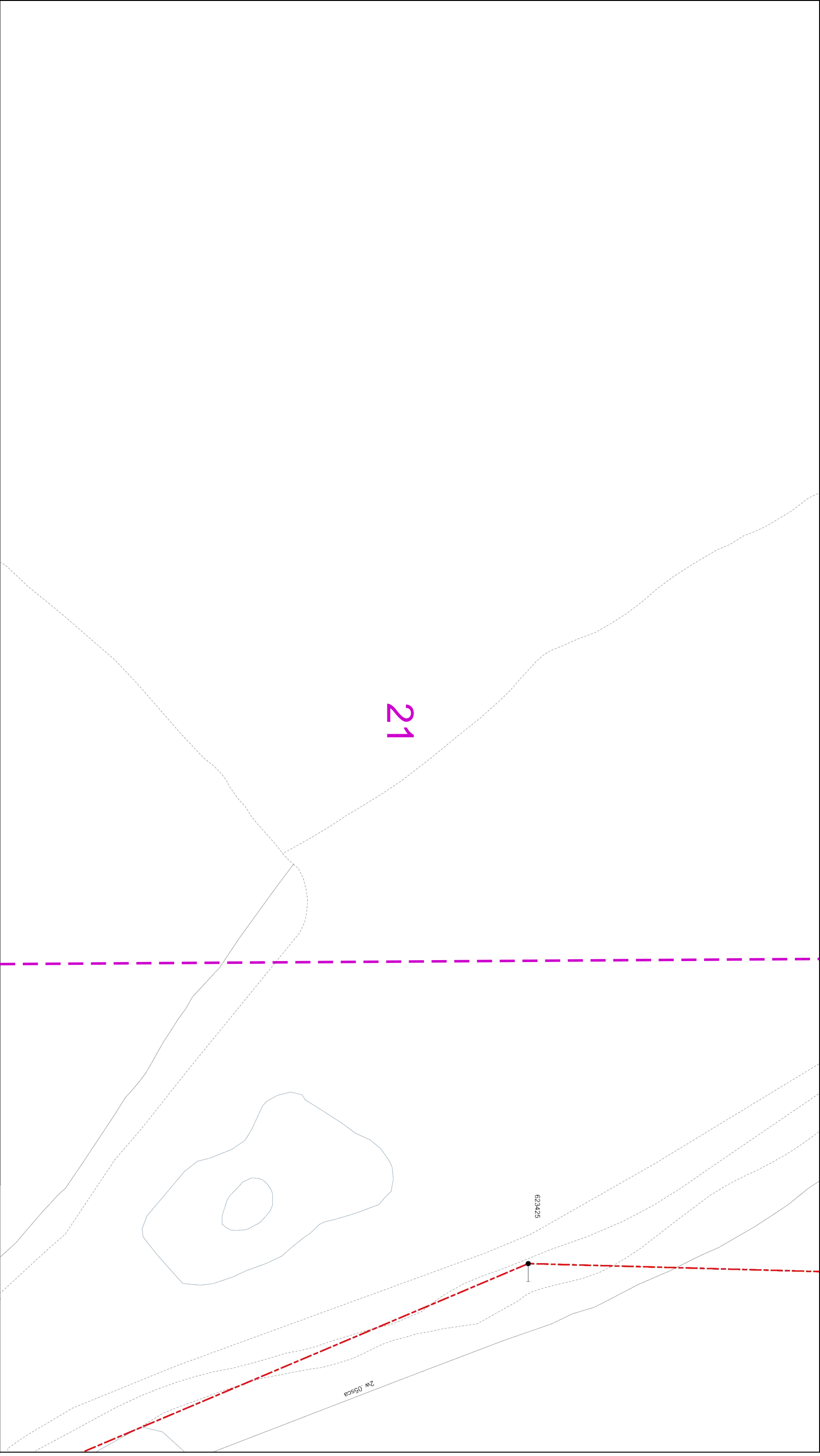

The quality and accuracy of any print will depend on your printer, your computer and its print settings. Measurements scaled from this plan may not match measurements between the same points on the ground.

Dig Sites

Area:

Line:

This plan must be used with the attached 'Symbols' document.

1. The position of the apparatus shown on this drawing is believed to be correct but the original landmarks may have been altered since the apparatus was installed.  
2. The exact position of the apparatus should be verified - use approved cable avoidance tools prior to excavation using suitable hand tools.  
3. It is essential that trial holes are carefully made avoiding the use of mechanical tools or picks until the exact location of all the cables have been determined.  
4. It must be assumed that there is a service cable into each property, lamp column and street sign, etc.  
5. All cables must be treated as being live unless proved otherwise by UK Power Networks.  
6. The information provided must be given to all people working near UK Power Networks plant and equipment. Do not use plans more than 3 months after the issue date for excavation purposes.  
7. Please be aware that electric cables/lines belonging to other owners of licensed electricity distribution systems may be present and it is your responsibility to identify their location.



Date Requested: 18/12/2018  
Job Reference: 14447874  
Site Location: 523534 137507  
Requested by:  
Mr Gareth Adam  
Your Scheme/Reference: 14 of 14

IF IN DOUBT - ASK!  
PHONE 0800 056 5866  
EMERGENCY - If you damage a cable or line  
Phone 0800 783 8838  
(24hrs) URGENTLY



ALWAYS LOOK UP  
BEFORE  
YOU START WORK  
Refer to HSE  
Guidance note G56

Maps produced at 1:2500 scale are Geo Schematics which show LV mains cables and must refer to the 1:500 records to determine the location of all known underground plant and equipment.

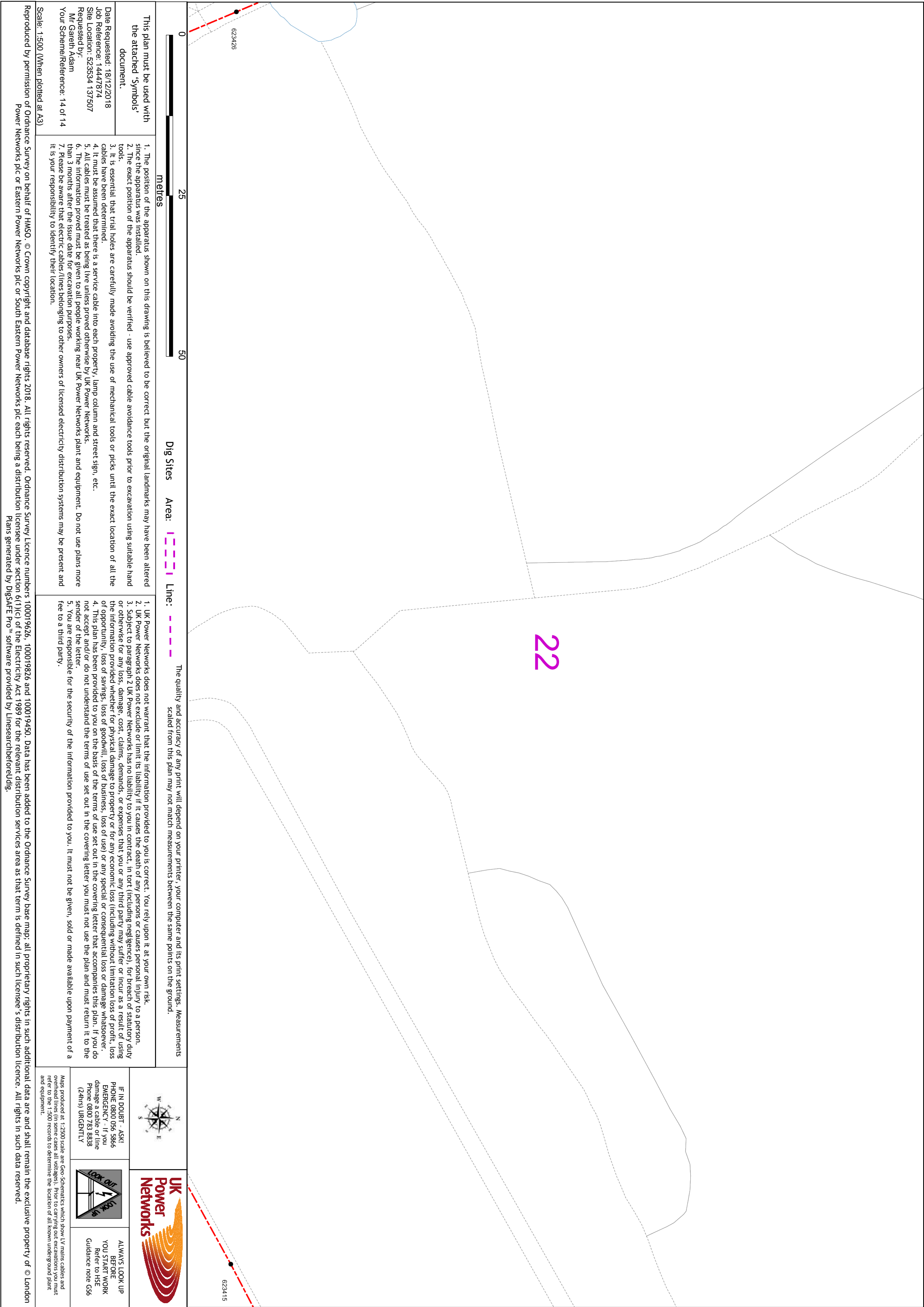

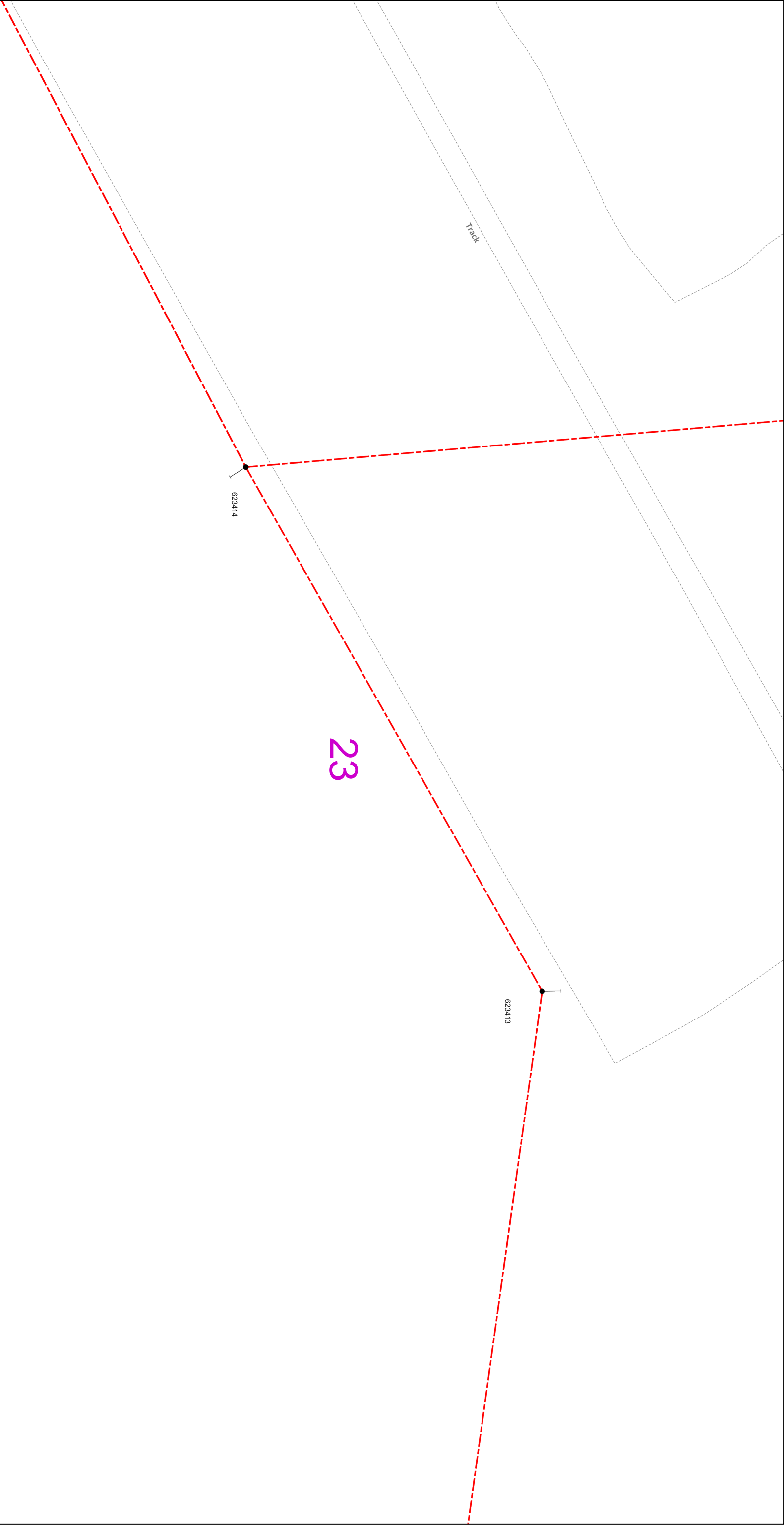

The quality and accuracy of any print will depend on your printer, your computer and its print settings. Measurements scaled from this plan may not match measurements between the same points on the ground.

Dig Sites    Area:     Line: 

This plan must be used with the attached 'Symbols' document.

Date Requested: 18/12/2018  
Job Reference: 14447874  
Site Location: 523534 137507  
Requested by:  
Mr Gareth Adam  
Your Scheme/Reference: 14 of 14

Scale: 1:500 (When plotted at A3)

1. The position of the apparatus shown on this drawing is believed to be correct but the original landmarks may have been altered since the apparatus was installed.  
2. The exact position of the apparatus should be verified - use approved cable avoidance tools prior to excavation using suitable hand tools.  
3. It is essential that trial holes are carefully made avoiding the use of mechanical tools or picks until the exact location of all the cables have been determined.  
4. It must be assumed that there is a service cable into each property, lamp column and street sign, etc.  
5. All cables must be treated as being live unless proved otherwise by UK Power Networks.  
6. The information provided must be given to all people working near UK Power Networks plant and equipment. Do not use plans more than 3 months after the issue date for excavation purposes.  
7. Please be aware that electric cables/lines belonging to other owners of licensed electricity distribution systems may be present and it is your responsibility to identify their location.

1. UK Power Networks does not warrant that the information provided to you is correct. You rely upon it at your own risk.  
2. UK Power Networks does not exclude or limit its liability if it causes the death of any persons or causes personal injury to a person.  
3. Subject to paragraph 2 UK Power Networks has no liability to you in contract, in tort (including negligence), for breach of statutory duty or otherwise for any loss, damage, cost, claims, demands, or expenses that you or any third party may suffer or incur as a result of using the information provided whether for physical damage to property or for any economic loss (including without limitation loss of profit, loss of opportunity, loss of savings, loss of goodwill, loss of business, loss of use) or any special or consequential loss or damage whatsoever.  
4. This plan has been provided to you on the basis of the terms of use set out in the covering letter that accompanies this plan. If you do not accept and/or do not understand the terms of use set out in the covering letter you must not use the plan and must return it to the sender of the letter.  
5. You are responsible for the security of the information provided to you. It must not be given, sold or made available upon payment of a fee to a third party.



IF IN DOUBT - ASK!  
PHONE 0800 056 5866  
EMERGENCY - If you damage a cable or line  
Phone 0800 783 8838  
(24hrs) URGENTLY



ALWAYS LOOK UP  
BEFORE  
YOU START WORK  
Refer to HSE  
Guidance note G56

Maps produced at 1:2500 scale are Geo Schematics which show LV mains cables and all cables shown on the map are assumed to be correct. If you are unsure, you must refer to the 1:500 records to determine the location of all known underground plant and equipment.



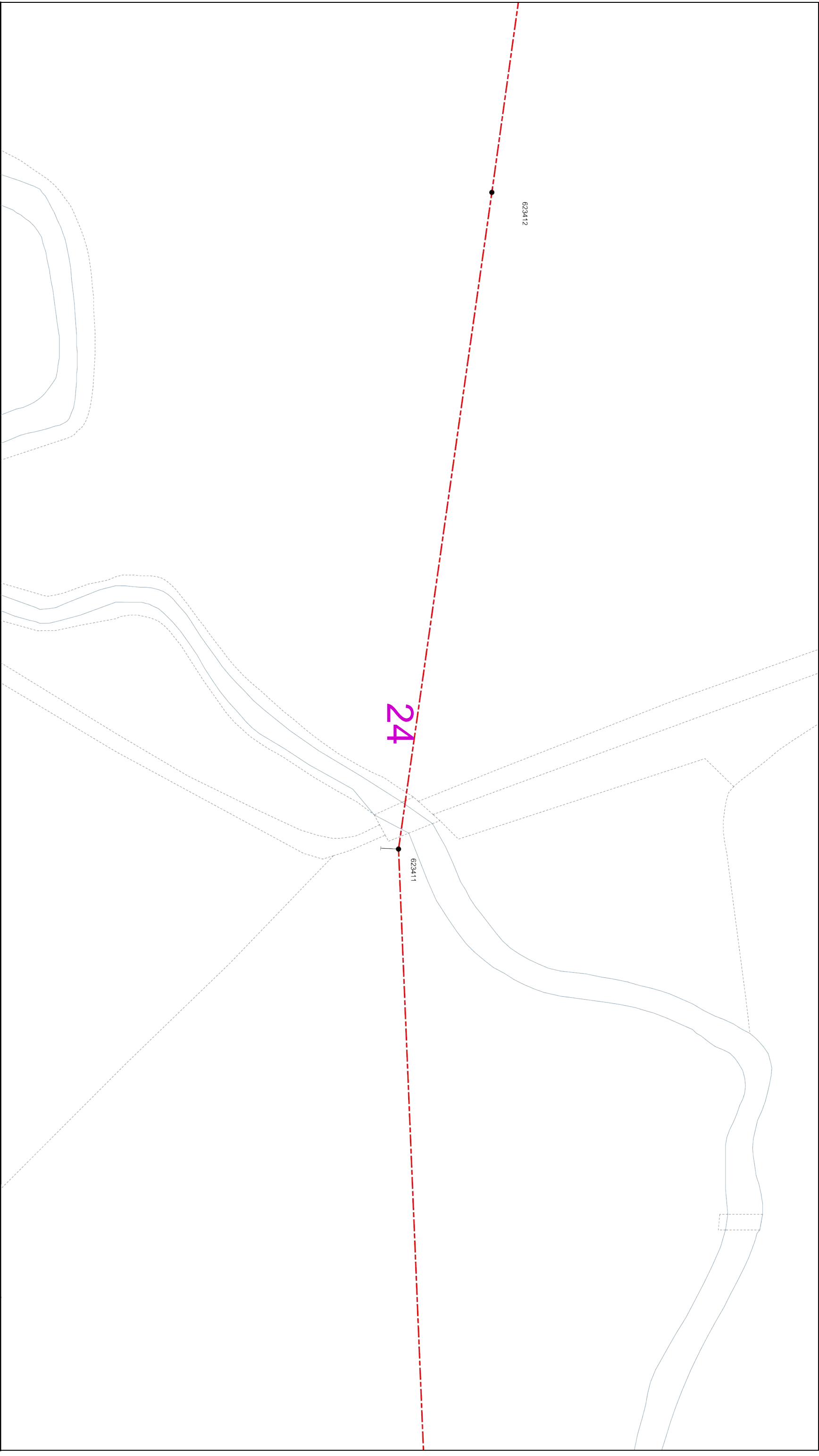

623412

623411

24

Age Group	Percentage
18-24	~10%
25-34	~55%
35-44	~35%
45-54	~15%
55-64	~10%
65-74	~5%
75-84	~2%
85+	~1%

metres

## Dig Sites

Area:

Line: - - -

The quality and accuracy of any print will depend on your printer, your computer and its print settings. Measurements scaled from this plan may not match measurements between the same points on the ground.

This plan must be used with the attached 'Symbols' document.

3. It is essential that contractors make avoiding the use of mechanical tools or picks until the exact location of all the cables has been determined.

4. It must be assumed that there is a service cable into each property, lamp column and street sign, etc.

5. All cables must be treated as being live unless proved otherwise by UK Power Networks.

6. The information provided must be given to all people working near UK Power Networks plant and equipment. Do not use plans more than 3 months after the issue date for excavation purposes.

7. Please be aware that electric cables/lines belonging to other owners of licensed electricity distribution systems may be present and it is your responsibility to identify their location.

Scale: 1:500 (When plotted at A3)

Reproduced by permission of Ordnance Survey on behalf of HMSO. © Crown copyright and database rights 2018. All rights reserved. Ordnance Survey Licence numbers 100019626, 100019626 and 100019450. Data has been added to the Ordnance Survey base map; all proprietary rights in such additional data are and shall remain the exclusive property of © London Power Networks plc or Eastern Power Networks plc each being a distribution licensee under section 61(c) of the Electricity Act 1989 for the relevant distribution services area as that term is defined in such licensee's distribution licence. All rights in such data reserved.

Plans generated by DigSAFE Pro™ software provided by LinesearchbeforeUdig



**IF IN DOUBT - ASK!**  
**PHONE 0800 056 5866**  
**EMERGENCY - If you**  
**damage a cable or lin**  
**Phone 0800 783 8838**  
**(24hrs) URGENTLY**



**ALWAYS LOOK UP  
BEFORE  
YOU START WORK**  
Refer to HSE  
Guidance note GS6

Maps produced at 1:2500 scale are Geo-Schematics which show LV mains cables and overhead lines (in some cases all voltages). Prior to carrying out excavations you must refer to the 1:500 records to determine the location of all known underground plant and equipment.

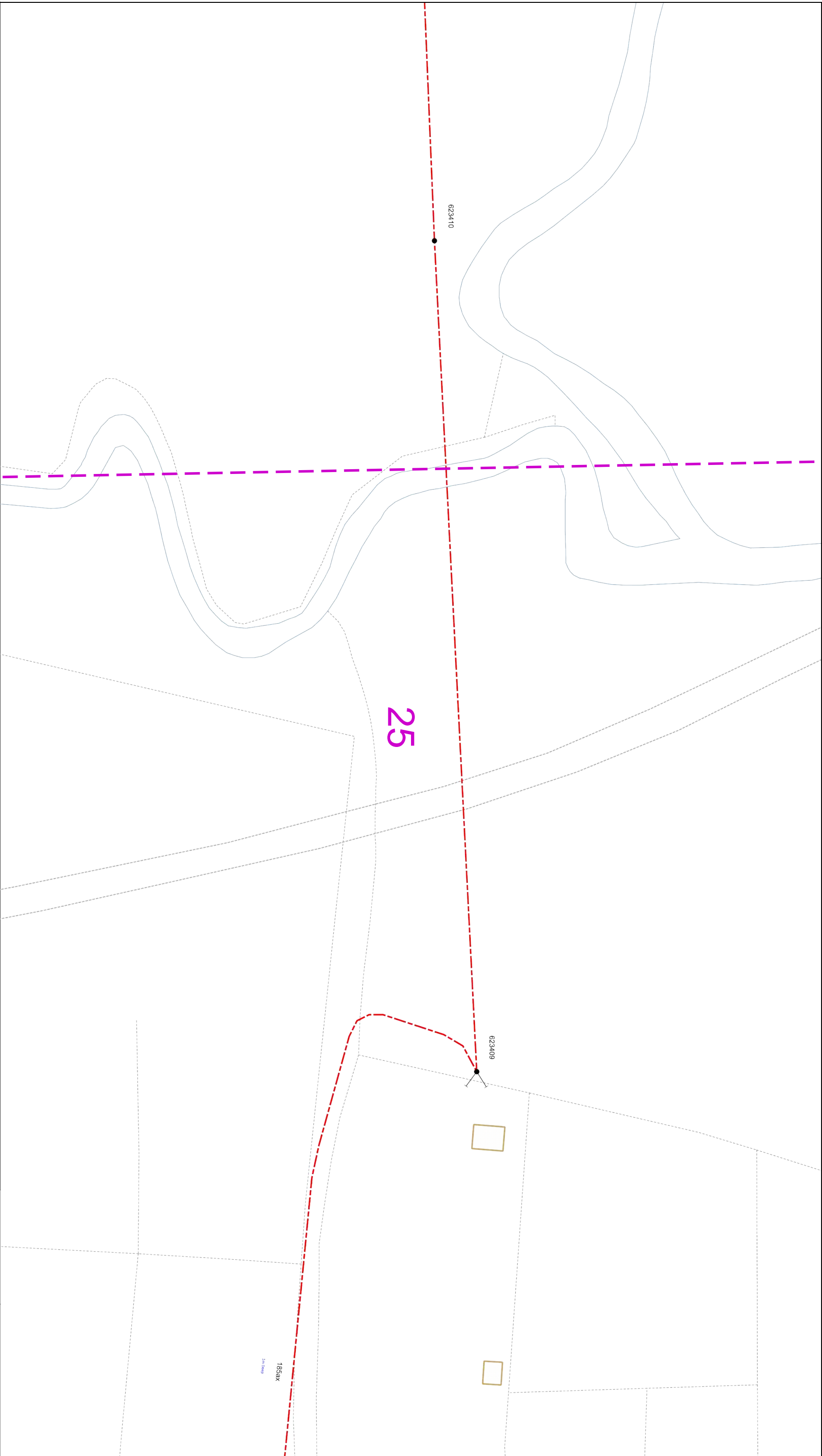

**Dig Sites**      **Area:**       **Line:** 

scaled from this plan may not match measurements between the same points on the ground.

1. The position of the apparatus shown on this drawing is believed to be correct but the original landmarks may have been altered since the apparatus was installed.
2. The exact position of the apparatus should be verified - use approved cable avoidance tools prior to excavation using suitable hand tools.

3. It is essential that contractors make avoiding the use of mechanical tools or picks until the exact location of all the cables has been determined.

4. It must be assumed that there is a service cable into each property, lamp column and street sign, etc.

5. All cables must be treated as being live unless proved otherwise by UK Power Networks.

6. The information provided must be given to all people working near UK Power Networks plant and equipment. Do not use plans more than 3 months after the issue date for excavation purposes.

7. Please be aware that electric cables/lines belonging to other owners of licensed electricity distribution systems may be present and it is your responsibility to identify their location.

Scale: 1:500 (When plotted at A3)

1. UK Power Networks does not warrant that the information provided to you is correct. You rely upon it at your own risk.
2. UK Power Networks does not exclude or limit its liability if it causes the death of any persons or causes personal injury to a person.
3. Subject to paragraph 2 UK Power Networks has no liability to you in contract, in tort (including negligence), for breach of statutory duty or otherwise for any loss, damage, cost, claims, demands, or expenses that you or any third party may suffer or incur as a result of using the information provided whether for physical damage to property or for any economic loss (including without limitation loss of profit, loss of opportunity, loss of savings, loss of goodwill, loss of business, loss of use) or any special or consequential loss or damage whatsoever.
4. This plan has been provided to you on the basis of the terms of use set out in the covering letter that accompanies this plan. If you do not accept and/or do not understand the terms of use set out in the covering letter you must not use the plan and must return it to the sender of the letter.
5. You are responsible for the security of the information provided to you. It must not be given, sold or made available upon payment of the fee to a third party.



**IF IN DOUBT - ASK!**  
**PHONE 0800 056 5866**  
**EMERGENCY - If you**  
**damage a cable or lin**  
**Phone 0800 783 8838**  
**(24hrs) URGENTLY**



**ALWAYS LOOK UP  
BEFORE  
YOU START WORK**  
Refer to HSE  
Guidance note GS6

Maps produced at 1:2500 scale are Geo-Schematics which show LV mains cables and overhead lines (in some cases all voltages). Prior to carrying out excavations you must refer to the 1:500 records to determine the location of all known underground plant and equipment.

Reproduced by permission of Ordnance Survey on behalf of HMSO. © Crown copyright and database rights 2018. All rights reserved. Ordnance Survey Licence numbers 100019626, 100019826 and 100019450. Data has been added to the Ordnance Survey base map; all proprietary rights in such additional data are and shall remain the exclusive property of © London Power Networks plc or Eastern Power Networks plc each being a distribution licensee under section 6(1)(c) of the Electricity Act 1989 for the relevant distribution services area as that term is defined in such licensee's distribution licence. All rights in such data reserved.



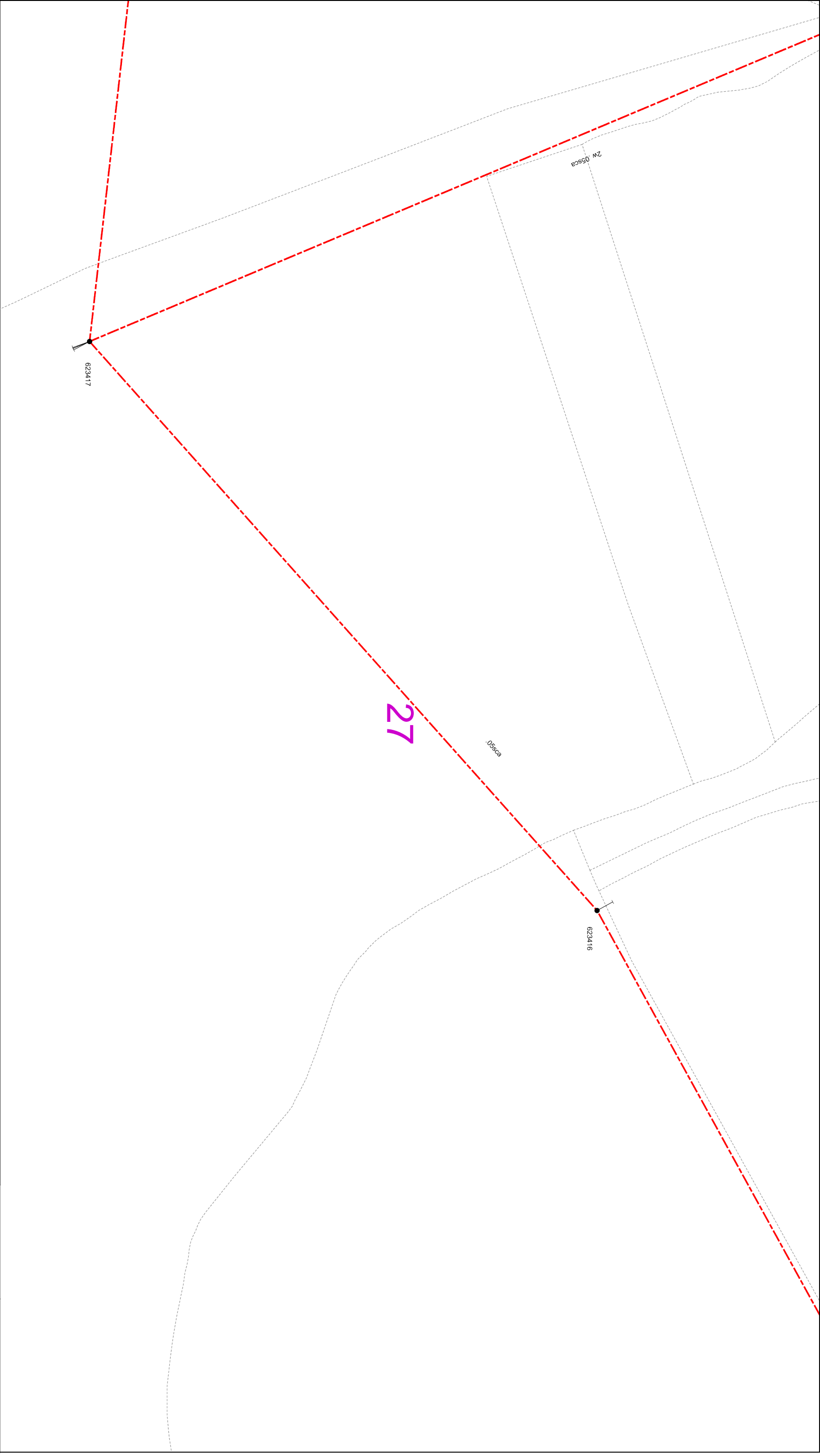

The quality and accuracy of any print will depend on your printer, your computer and its print settings. Measurements scaled from this plan may not match measurements between the same points on the ground.



This plan must be used with the attached 'Symbols' document.

Date Requested: 18/12/2018  
Job Reference: 14447874  
Site Location: 523534 137507  
Requested by:  
Mr Gareth Adam  
Your Scheme/Reference: 14 of 14

Scale: 1:500 (When plotted at A3)

1. The position of the apparatus shown on this drawing is believed to be correct but the original landmarks may have been altered since the apparatus was installed.  
2. The exact position of the apparatus should be verified - use approved cable avoidance tools prior to excavation using suitable hand tools.  
3. It is essential that trial holes are carefully made avoiding the use of mechanical tools or picks until the exact location of all the cables have been determined.  
4. It must be assumed that there is a service cable into each property, lamp column and street sign, etc.  
5. All cables must be treated as being live unless proved otherwise by UK Power Networks.  
6. The information provided must be given to all people working near UK Power Networks plant and equipment. Do not use plans more than 3 months after the issue date for excavation purposes.  
7. Please be aware that electric cables/lines belonging to other owners of licensed electricity distribution systems may be present and it is your responsibility to identify their location.

1. UK Power Networks does not warrant that the information provided to you is correct. You rely upon it at your own risk.  
2. UK Power Networks does not exclude or limit its liability if it causes the death of any persons or causes personal injury to a person.  
3. Subject to paragraph 2 UK Power Networks has no liability to you in contract, in tort (including negligence), for breach of statutory duty or otherwise for any loss, damage, cost, claims, demands, or expenses that you or any third party may suffer or incur as a result of using the information provided whether for physical damage to property or for any economic loss (including without limitation loss of profit, loss of opportunity, loss of savings, loss of goodwill, loss of business, loss of use) or any special or consequential loss or damage whatsoever.  
4. This plan has been provided to you on the basis of the terms of use set out in the covering letter that accompanies this plan. If you do not accept and/or do not understand the terms of use set out in the covering letter you must not use the plan and must return it to the sender of the letter.  
5. You are responsible for the security of the information provided to you. It must not be given, sold or made available upon payment of a fee to a third party.

IF IN DOUBT - ASK!  
PHONE 0800 056 5866  
EMERGENCY - If you damage a cable or line  
Phone 0800 783 8838  
(24hrs) URGENTLY

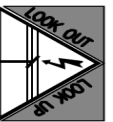

ALWAYS LOOK UP  
BEFORE  
YOU START WORK  
Refer to HSE  
Guidance note G56

Maps produced at 1:2500 scale are Geo Schematics which show LV mains cables and underground cables. If you are unsure of the location of all known underground plant and equipment.



28

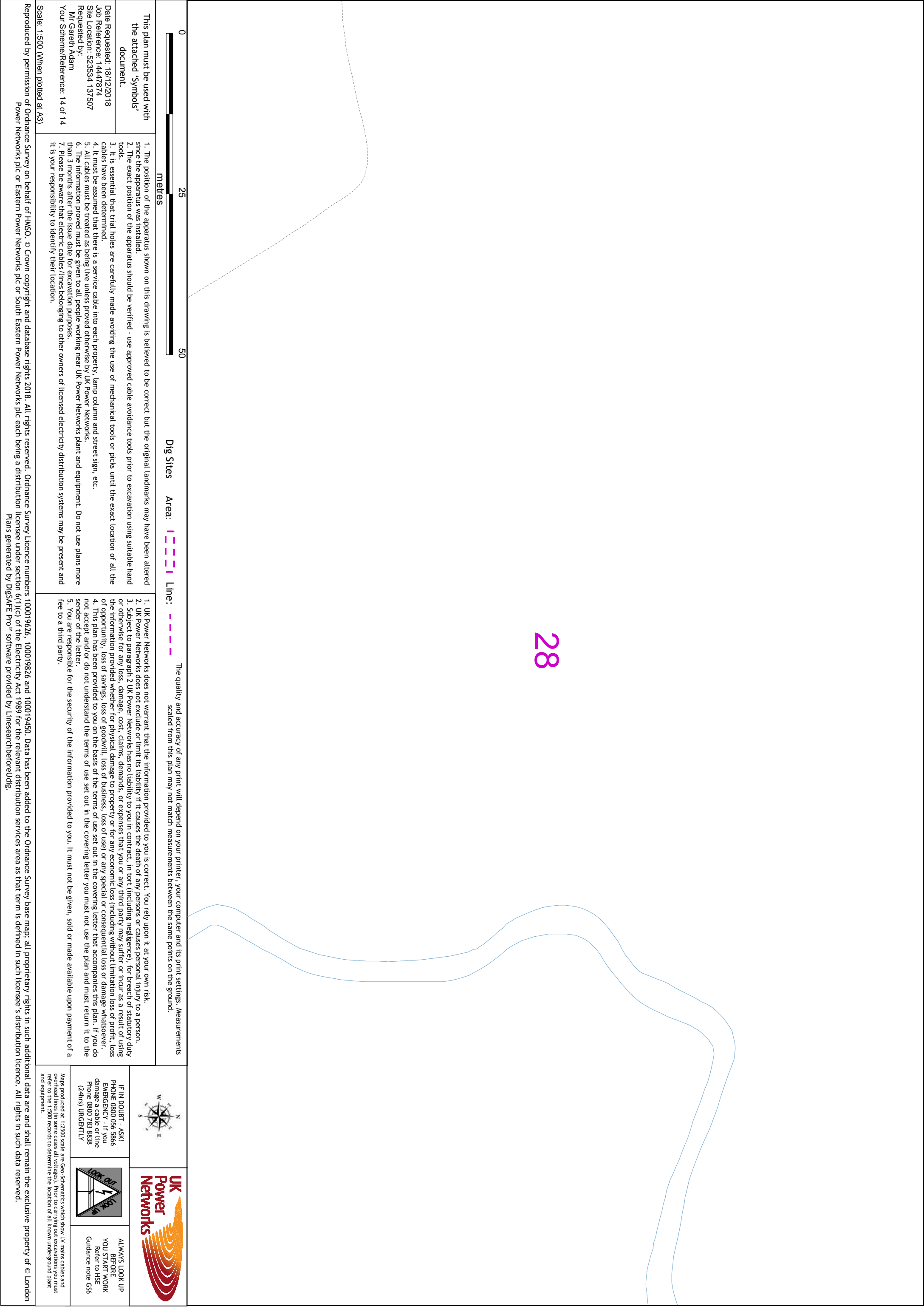

02550metres		Dig Sites		Area: 1.2.3.4.5.6.7.8.9.10.11.12.13.14.15.16.17.18.19.20.21.22.23.24.25.26.27.28.29.30.31.32.33.34.35.36.37.38.39.40.41.42.43.44.45.46.47.48.49.50.51.52.53.54.55.56.57.58.59.60.61.62.63.64.65.66.67.68.69.70.71.72.73.74.75.76.77.78.79.80.81.82.83.84.85.86.87.88.89.90.91.92.93.94.95.96.97.98.99.100.101.102.103.104.105.106.107.108.109.110.111.112.113.114.115.116.117.118.119.120.121.122.123.124.125.126.127.128.129.130.131.132.133.134.135.136.137.138.139.140.141.142.143.144.145.146.147.148.149.150.151.152.153.154.155.156.157.158.159.160.161.162.163.164.165.166.167.168.169.170.171.172.173.174.175.176.177.178.179.180.181.182.183.184.185.186.187.188.189.190.191.192.193.194.195.196.197.198.199.200.201.202.203.204.205.206.207.208.209.210.211.212.213.214.215.216.217.218.219.220.221.222.223.224.225.226.227.228.229.230.231.232.233.234.235.236.237.238.239.240.241.242.243.244.245.246.247.248.249.250.251.252.253.254.255.256.257.258.259.260.261.262.263.264.265.266.267.268.269.270.271.272.273.274.275.276.277.278.279.280.281.282.283.284.285.286.287.288.289.290.291.292.293.294.295.296.297.298.299.300.301.302.303.304.305.306.307.308.309.310.311.312.313.314.315.316.317.318.319.320.321.322.323.324.325.326.327.328.329.330.331.332.333.334.335.336.337.338.339.340.341.342.343.344.345.346.347.348.349.350.351.352.353.354.355.356.357.358.359.360.361.362.363.364.365.366.367.368.369.370.371.372.373.374.375.376.377.378.379.380.381.382.383.384.385.386.387.388.389.390.391.392.393.394.395.396.397.398.399.400.401.402.403.404.405.406.407.408.409.410.411.412.413.414.415.416.417.418.419.420.421.422.423.424.425.426.427.428.429.430.431.432.433.434.435.436.437.438.439.440.441.442.443.444.445.446.447.448.449.450.451.452.453.454.455.456.457.458.459.460.461.462.463.464.465.466.467.468.469.470.471.472.473.474.475.476.477.478.479.480.481.482.483.484.485.486.487.488.489.490.491.492.493.494.495.496.497.498.499.500.501.502.503.504.505.506.507.508.509.510.511.512.513.514.515.516.517.518.519.520.521.522.523.524.525.526.527.528.529.530.531.532.533.534.535.536.537.538.539.540.541.542.543.544.545.546.547.548.549.550.551.552.553.554.555.556.557.558.559.560.561.562.563.564.565.566.567.568.569.570.571.572.573.574.575.576.577.578.579.580.581.582.583.584.585.586.587.588.589.590.591.592.593.594.595.596.597.598.599.600.601.602.603.604.605.606.607.608.609.610.611.612.613.614.615.616.617.618.619.620.621.622.623.624.625.626.627.628.629.630.631.632.633.634.635.636.637.638.639.640.641.642.643.644.645.646.647.648.649.650.651.652.653.654.655.656.657.658.659.660.661.662.663.664.665.666.667.668.669.670.671.672.673.674.675.676.677.678.679.680.681.682.683.684.685.686.687.688.689.690.691.692.693.694.695.696.697.698.699.700.701.702.703.704.705.706.707.708.709.710.711.712.713.714.715.716.717.718.719.720.721.722.723.724.725.726.727.728.729.730.731.732.733.734.735.736.737.738.739.740.741.742.743.744.745.746.747.748.749.750.751.752.753.754.755.756.757.758.759.760.761.762.763.764.765.766.767.768.769.770.771.772.773.774.775.776.777.778.779.780.781.782.783.784.785.786.787.788.789.790.791.792.793.794.795.796.797.798.799.800.801.802.803.804.805.806.807.808.809.810.811.812.813.814.815.816.817.818.819.820.821.822.823.824.825.826.827.828.829.830.831.832.833.834.835.836.837.838.839.840.841.842.843.844.845.846.847.848.849.850.851.852.853.854.855.856.857.858.859.860.861.862.863.864.865.866.867.868.869.870.871.872.873.874.875.876.877.878.879.880.881.882.883.884.885.886.887.888.889.890.891.892.893.894.895.896.897.898.899.900.901.902.903.904.905.906.907.908.909.910.911.912.913.914.915.916.917.918.919.920.921.922.923.924.925.926.927.928.929.930.931.932.933.934.935.936.937.938.939.940.941.942.943.944.945.946.947.948.949.950.951.952.953.954.955.956.957.958.959.960.961.962.963.964.965.966.967.968.969.970.971.972.973.974.975.976.977.978.979.980.981.982.983.984.985.986.987.988.989.990.991.992.993.994.995.996.997.998.999.1000.1001.1002.1003.1004.1005.1006.1007.1008.1009.1010.1011.1012.1013.1014.1015.1016.1017.1018.1019.1020.1021.1022.1023.1024.1025.1026.1027.1028.1029.1030.1031.1032.1033.1034.1035.1036.1037.1038.1039.1040.1041.1042.1043.1044.1045.1046.1047.1048.1049.1050.1051.1052.1053.1054.1055.1056.1057.1058.1059.1060.1061.1062.1063.1064.1065.1066.1067.1068.1069.1070.1071.1072.1073.1074.1075.1076.1077.1078.1079.1080.1081.1082.1083.1084.1085.1086.1087.1088.1089.1090.1091.1092.1093.1094.1095.1096.1097.1098.1099.1100.1101.1102.1103.1104.1105.1106.1107.1108.1109.1110.1111.1112.1113.1114.1115.1116.1117.1118.1119.1120.1121.1122.1123.1124.1125.1126.1127.1128.1129.1130.1131.1132.1133.1134.1135.1136.1137.1138.1139.1140.1141.1142.1143.1144.1145.1146.1147.1148.1149.1150.1151.1152.1153.1154.1155.1156.1157.1158.1159.1160.1161.1162.1163.1164.1165.1166.1167.1168.1169.1170.1171.1172.1173.1174.1175.1176.1177.1178.1179.1180.1181.1182.1183.1184.1185.1186.1187.1188.1189.1190.1191.1192.1193.1194.1195.1196.1197.1198.1199.1200.1201.1202.1203.1204.1205.1206.1207.1208.1209.1210.1211.1212.1213.1214.1215.1216.1217.1218.1219.1220.1221.1222.1223.1224.1225.1226.1227.1228.1229.1230.1231.1232.1233.1234.1235.1236.1237.1238.1239.1240.1241.1242.1243.1244.1245.1246.1247.1248.1249.1250.1251.1252.1253.1254.1255.1256.1257.1258.1259.1260.1261.1262.1263.1264.1265.1266.1267.1268.1269.1270.1271.1272.1273.1274.1275.1276.1277.1278.1279.1280.1281.1282.1283.1284.1285.1286.1287.1288.1289.1290.1291.1292.1293.1294.1295.1296.1297.1298.1299.1300.1301.1302.1303.1304.1305.1306.1307.1308.1309.1310.1311.1312.1313.1314.1315.1316.1317.1318.1319.1320.1321.1322.1323.1324.1325.1326.1327.1328.1329.1330.1331.1332.1333.1334.1335.1336.1337.1338.1339.1340.1341.1342.1343.1344.1345.1346.1347.1348.1349.1350.1351.1352.1353.1354.1355.1356.1357.1358.1359.1360.1361.1362.1363.1364.1365.1366.1367.1368.1369.1370.1371.1372.1373.1374.1375.1376.1377.1378.1379.1380.1381.1382.1383.1384.1385.1386.1387.1388.1389.1390.1391.1392.1393.1394.1395.1396.1397.1398.1399.1400.1401.1402.1403.1404.1405.1406.1407.1408.1409.1410.1411.1412.1413.1414.1415.1416.1417.1418.1419.1420.1421.1422.1423.1424.1425.1426.1427.1428.1429.1430.1431.1432.1433.1434.1435.1436.1437.1438.1439.1440.1441.1442.1443.1444.1445.1446.1447.1448.1449.1450.1451.1452.1453.1454.1455.1456.1457.1458.1459.1460.1461.1462.1463.1464.1465.1466.1467.1468.1469.1470.1471.1472.1473.1474.1475.1476.1477.1478.1479.1480.1481.1482.1483.1484.1485.1486.1487.1488.1489.1490.1491.1492.1493.1494.1495.1496.1497.1498.1499.1500.1501.1502.1503.1504.1505.1506.1507.1508.1509.1510.1511.1512.1513.1514.1515.1516.1517.1518.1519.1520.1521.1522.1523.1524.1525.1526.1527.1528.1529.1530.1531.1532.1533.1534.1535.1536.1537.1538.1539.1540.1541.1542.1543.1544.1545.1546.1547.1548.1549.1550.1551.1552.1553.1554.1555.1556.1557.1558.1559.1560.1561.1562.1563.1564.1565.1566.1567.1568.1569.1570.1571.1572.1573.1574.1575.1576.1577.1578.1579.1580.1581.1582.1583.1584.1585.1586.1587.1588.1589.1590.1591.1592.1593.1594.1595.1596.1597.1598.1599.1600.1601.1602.1603.1604.1605.1606.1607.1608.1609.1610.1611.1612.1613.1614.1615.1616.1617.1618.1619.1620.1621.1622.1623.1624.1625.1626.1627.1628.1629.1630.1631.1632.1633.1634.1635.1636.1637.1638.1639.1640.1641.1642.1643.1644.1645.1646.1647.1648.1649.1650.1651.1652.1653.1654.1655.1656.1657.1658.1659.1660.1661.1662.1663.1664.1665.1666.1667.1668.1669.1670.1671.1672.1673.1674.1675.1676.1677.1678.1679.1680.1681.1682.1683.1684.1685.1686.1687.1688.1689.1690.1691.1692.1693.1694.1695.1696.1697.1698.1699.1700.1701.1702.1703.1704.1705.1706.1707.1708.1709.1710.1711.1712.1713.1714.1715.1716.1717.1718.1719.1720.1721.1722.1723.1724.1725.1726.1727.1728.1729.1730.1731.1732.1733.1734.1735.1736.1737.1738.1739.1740.1741.1742.1743.1744.1745.1746.1747.1748.1749.1750.1751.1752.1753.1754.1755.1756.1757.1758.1759.1760.1761.1762.1763.1764.1765.1766.1767.1768.1769.1770.1771.1772.1773.1774.1775.1776.1777.1778.1779.1780.1781.1782.1783.1784.1785.1786.1787.1788.1789.1790.1791.1792.1793.1794.1795.1796.1797.1798.1799.1800.1801.1802.1803.1804.1805.1806.1807.1808.1809.1810.1811.1812.1813.1814.1815.1816.1817.1818.1819.1820.1821.1822.1823.1824.1825.1826.1827.1828.1829.1830.1831.1832.1833.1834.1835.1836.1837.1838.1839.1840.1841.1842.1843.1844.1845.1846.1847.1848.1849.1850.1851.1852.1853.1854.1855.1856.1857.1858.1859.1860.1861.1862.1863.1864.1865.1866.1867.1868.1869.1870.1871.1872.1873.1874.1875.1876.1877.1878.1879.1880.1881.1882.1883.1884.1885.1886.1887.1888.1889.1890.1891.1892.1893.1894.1895.1896.1897.1898.1899.1900.1901.1902.1903.1904.1905.1906.1907.1908.1909.1910.1911.1912.1913.1914.1915.1916.1917.1918.1919.1920.1921.1922.1923.1924.1925.1926.1927.1928.1929.1930.1931.1932.1933.1934.1935.1936.1937.1938.1939.1940.1941.1942.1943.1944.1945.1946.1947.1948.1949.1950.1951.1952.1953.1954.1955.1956.1957.1958.1959.1960.1961.1962.1963.1964.1965.1966.1967.1968.1969.1970.1971.1972.1973.1974.1975.1976.1977.1978.1979.1980.1981.1982.1983.1984.1985.1986.1987.1988.1989.1990.1991.1992.1993.1994.1995.1996.1997.1998.1999.2000.2001.2002.2003.2004.2005.2006.2007.2008.2009.2010.2011.2012.2013.2014.2015.2016.2017.2018.2019.2020.2021.2022.2023.2024.2025.2026.2027.2028.2029.2030.2031.2032.2033.2034.2035.2036.2037.2038.2039.2040.2041.2042.2043.2044.2045.2046.2047.2048.2049.2050.2051.2052.2053.2054.2055.2056.2057.2058.2059.2060.2061.2062.2063.2064.2065.2066.2067.2068.2069.2070.2071.2072.2073.2074.2075.2076.2077.2078.2079.2080.2081.2082.2083.2084.2085.2086.2087.2088.2089.2090.2091.2092.2093.2094.2095.2096.2097.2098.2099.2100.2101.2102.2103.2104.2105.2106.2107.2108.2109.2110.2111.2112.2113.2114.2115.2116.2117.2118.2119.2120.2121.2122.2123.2124.2125.2126.2127.2128.2129.2130.2131.2132.2133.2134.2135.2136.2137.2138.2139.2140.2141.2142.2143.2144.2145.2146.2147.2148.2149.2150.2151.2152.2153.2154.2155.2156.2157.2158.2159.2160.2161.2162.2163.2164.2165.2166.2167.2168.2169.2170.2171.2172.2173.2174.2175.2176.2177.2178.2179.2180.2181.2182.2183.2184.2185.2186.2187.2188.2189.2190.2191.2192.2193.2194.2195.2196.2197.2198.2199.2200.2201.2202.2203.2204.2205.2206.2207.2208.2209.2210.2211.2212.2213.2214.2215.2216.2217.2218.2219.2220.2221.2222.2223.2224.2225.2226.2227.2228.2229.2230.2231.2232.2233.2234.2235.2236.2237.2238.2239.2240.2241.2242.2243.2244.2245.2246.2247.2248.2249.2250.2251.2252.2253.2254.2255.2256.2257.2258.2259.2260.2261.2262.2263.2264.2265.2266.2267.2268.2269.2270.2271.2272.2273.2274.2275.2276.2277.2278.2279.2280.2281.2282.2283.2284.2285.2286.2287.2288.2289.2290.2291.2292.2293.2294.2295.2296.2297.2298.2299.2300.2301.2302.2303.2304.2305.2306.2307.2308.2309.2310.2311.2312.2313.2314.2315.2316.2317.2318.2319.2320.2321.2322.2323.2324.2325.2326.2327.2328.2329.2330.2331.2332.2333.2334.2335.2336.2337.2338.2339.2340.2341.2342.2343.2344.2345.2346.2347.2348.2349.2350.2351.2352.2353.2354.2355.2356.2357.2358.2359.2360.2361.2362.2363.2364.2365.2366.2367.2368.2369.2370.2371.2372.2373.2374.2375.2376.2377.2378.2379.2380.2381.2382.2383.2384.2385.2386.2387.2388.2389.2390.2391.2392.2393.2394.2395.2396.2397.2398.2399.2400.2401.2402.2403.2404.2405.2406.2407.2408.2409.2410.2411.2412.2413.2414.2415.2416.2417.2418.2419.2420.2421.2422.2423.2424.2425.2426.2427.2428.2429.2430.2431.2432.2433.2434.2435.2436.2437.2438.2439.2440.2441.2442.2443.2444.2445.2446.2447.2448.2449.2450.2451.2452.2453.2454.2455.2456.2457.2458.	
-------------	--	-----------	--	---	--

[illegible]

This plan must be used with the attached 'Symbols' document.

Date Requested: 18/12/2018  
Job Reference: 14447874  
Site Location: 523534 137507  
Requested by:  
Mr Gareth Adam  
Your Scheme/Reference: 14 of 1

1. The position of the apparatus shown on this drawing is believed to be correct but the original landmarks may have been altered since the apparatus was installed.
2. The exact position of the apparatus should be verified - use approved cable avoidance tools prior to excavation using suitable hand tools.
3. It is essential that trial holes are carefully made avoiding the use of mechanical tools or picks until the exact location of all the cables have been determined.
4. It must be assumed that there is a service cable into each property, lamp column and street sign, etc.
5. All cables must be treated as being live unless proved otherwise by UK Power Networks.
6. The information provided must be given to all people working near UK Power Networks plant and equipment. Do not use plans more than 3 months after the issue date for excavation purposes.
7. Please be aware that electric cables/lines belonging to other owners of licensed electricity distribution systems may be present and it is your responsibility to identify their location.

1. UK Power Networks does not warrant that the information provided to you is correct. You rely upon it at your own risk.
2. UK Power Networks does not exclude or limit its liability if it causes the death of any persons or causes personal injury to a person.
3. Subject to paragraph 2 UK Power Networks has no liability to you in contract, in tort (including negligence), for breach of statutory duty or otherwise for any loss, damage, cost, claims, demands, or expenses that you or any third party may suffer or incur as a result of using or otherwise for the information provided whether for physical damage to property or for any economic loss (including without limitation loss of profit, loss of opportunity, loss of savings, loss of goodwill, loss of business, loss of use) or any special or consequential loss or damage whatsoever.
4. This plan has been provided to you on the basis of the terms of use set out in the covering letter that accompanies this plan. If you do not accept and/or do not understand the terms of use set out in the covering letter you must not use the plan and must return it to the sender of the letter.
5. You are responsible for the security of the information provided to you. It must not be given, sold or made available upon payment of a fee to a third party.



**IF IN DOUBT - ASK!**  
**PHONE 0800 056 5866**  
**EMERGENCY - If you**  
**damage a cable or line**  
**Phone 0800 783 8338**  
**(24hrs) URGENTLY**







**ALWAYS LOOK UP  
BEFORE  
YOU START WORK**  
Refer to HSE  
Guidance note GS6

Maps produced at 1:2500 scale are Geo-Schematics which show LV mains cables and overhead lines (in some cases all voltages). Prior to carrying out excavations you must refer to the 1:500 records to determine the location of all known underground plant and equipment.

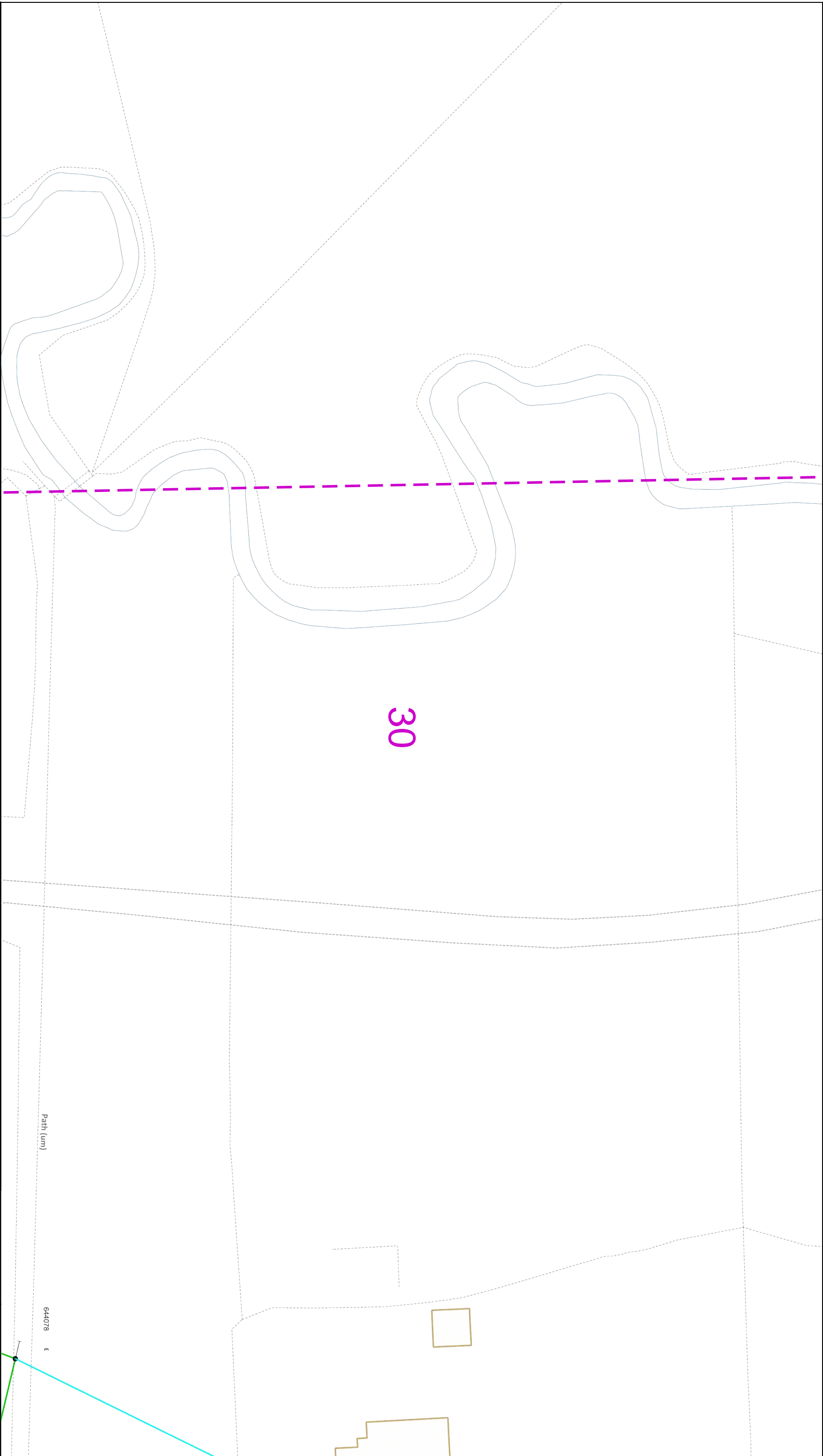
Reproduced by permission of Ordnance Survey on behalf of HMSO. © Crown copyright and database rights 2018. All rights reserved. Ordnance Survey Licence numbers 100019626, 100019826 and 100019450. Data has been added to the Ordnance Survey base map; all proprietary rights in such additional data are and shall remain the exclusive property of © London Power Networks plc or Eastern Power Networks plc each being a distribution licensee under section 6(1)(c) of the Electricity Act 1989 for the relevant distribution services area as that term is defined in such licensee's distribution licence. All rights in such data reserved.

Plans generated by DigSAFe Pro™ software provided by linesearchbeforedig.

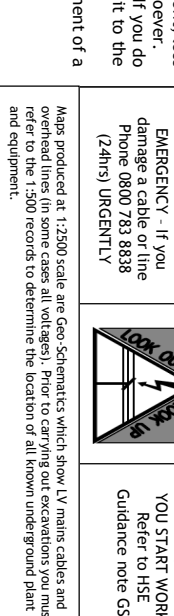

0		25		50		Dig Sites		Area:		Line:		The quality and accuracy of any print will depend on your printer, your computer and its print settings. Measurements scaled from this plan may not match measurements between the same points on the ground.	
metres													
<p>This plan must be used with the attached 'symbols' document.</p> <p>1. The position of the apparatus shown on this drawing is believed to be correct but the original landmarks may have been altered since the apparatus was installed.</p> <p>2. The exact position of the apparatus should be verified - use approved cable avoidance tools prior to excavation using suitable hand tools.</p> <p>3. It is essential that trial holes are carefully made avoiding the use of mechanical tools or picks until the exact location of all the cables have been determined.</p> <p>4. It must be assumed that there is a service cable into each property, lamp column and street sign, etc.</p> <p>5. All cables must be treated as being live unless proved otherwise by UK Power Networks.</p> <p>6. The information provided must be given to all people working near UK Power Networks plant and equipment. Do not use plans more than 3 months after the issue date for excavation purposes.</p> <p>7. Please be aware that electric cables/lines belonging to other owners of licensed electricity distribution systems may be present and it is your responsibility to identify their location.</p>													
<p>1. UK Power Networks does not warrant that the information provided to you is correct. You rely upon it at your own risk.</p> <p>2. UK Power Networks does not exclude or limit its liability if it causes the death of any persons or causes personal injury to a person.</p> <p>3. Subject to paragraph 2 UK Power Networks has no liability to you in contract, in tort (including negligence), for breach of statutory duty or otherwise for any loss, damage, cost, claims, demands, or expenses that you or any third party may suffer or incur as a result of using the information provided whether for physical damage to property or for any economic loss (including without limitation loss of profit, loss of opportunity, loss of savings, loss of goodwill, loss of business, loss of use) or any special or consequential loss or damage whatsoever.</p> <p>4. This plan has been provided to you on the basis of the terms of use set out in the covering letter that accompanies this plan. If you do not accept and/or do not understand the terms of use set out in the covering letter you must not use the plan and must return it to the sender of the letter.</p> <p>5. You are responsible for the security of the information provided to you. It must not be given, sold or made available upon payment of a fee to a third party.</p>													
<div><div><div><div>IF IN DOUBT - ASK!</div><div>PHONE 0800 050 5986</div><div>EMERGENCY - If you damage a cable or line Phone 0800 783 8838</div><div>(24hrs) URGENTLY</div></div></div><div><div></div><div><div></div><div><div>ALWAYS LOOK UP BEFORE YOU START WORK</div><div>Refer to HSE Guidance note G56</div></div></div><div><div></div><div><div>Maps produced at 1:2500 scale are Geo-Schematics which show LV mains cables and overhead lines (in some cases all voltages). Prior to carrying out excavations you must refer to the 1:500 records to determine the location of all known underground plant and equipment.</div></div></div></div></div>													





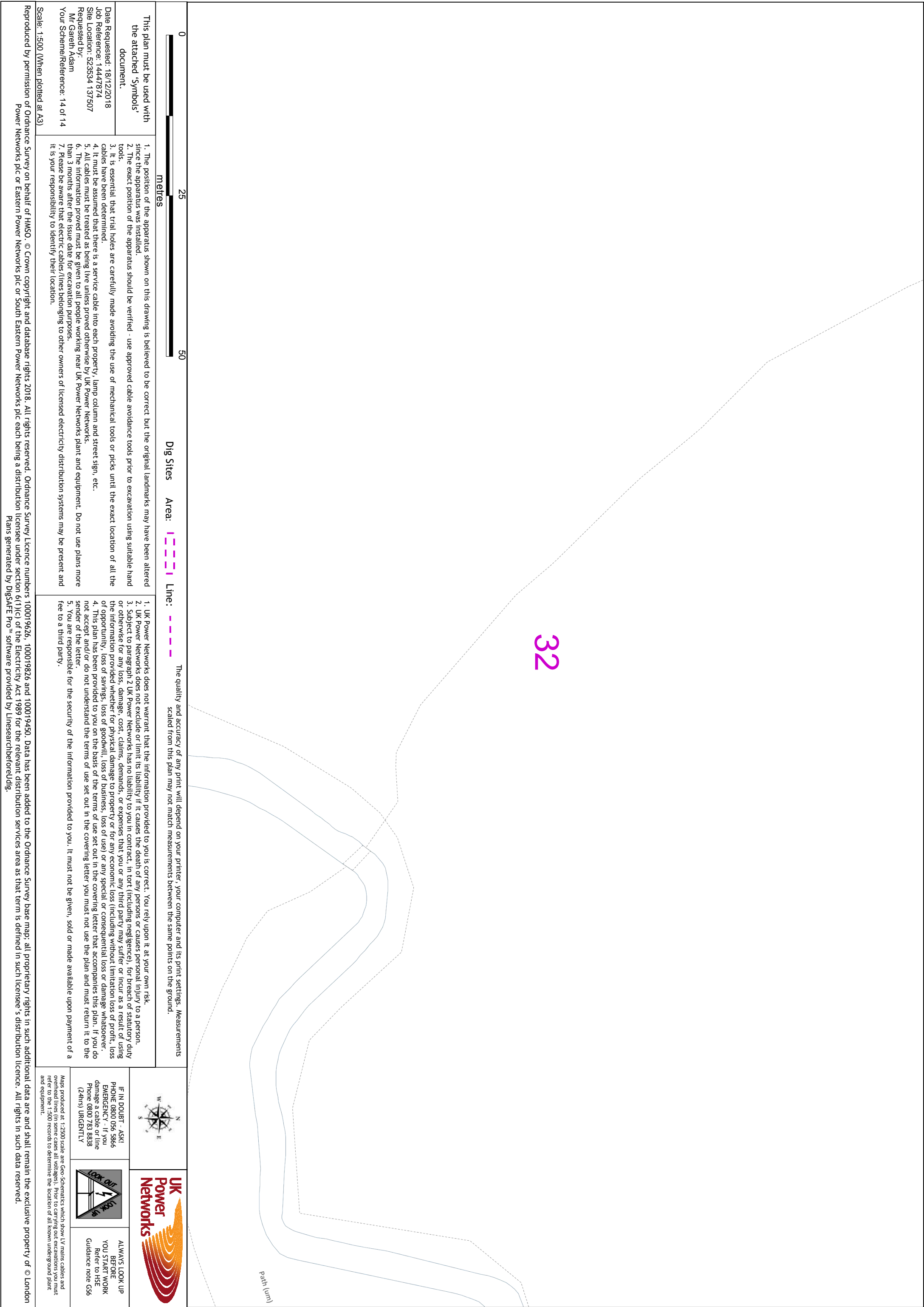

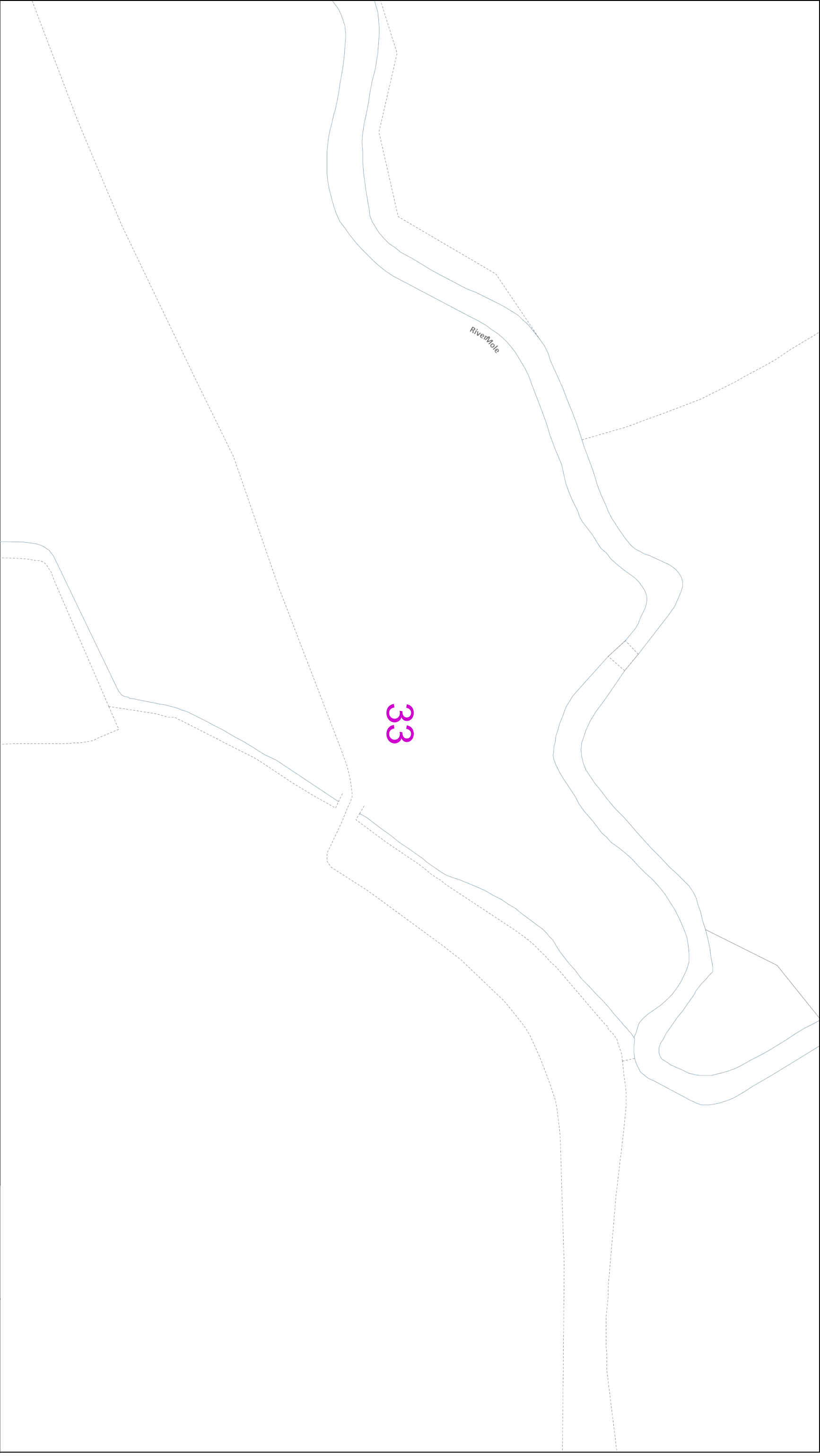

The quality and accuracy of any print will depend on your printer, your computer and its print settings. Measurements scaled from this plan may not match measurements between the same points on the ground.

This plan must be used with the attached 'Symbols' document.

1. The position of the apparatus shown on this drawing is believed to be correct but the original landmarks may have been altered since the apparatus was installed.  
2. The exact position of the apparatus should be verified - use approved cable avoidance tools prior to excavation using suitable hand tools.  
3. It is essential that trial holes are carefully made avoiding the use of mechanical tools or picks until the exact location of all the cables have been determined.  
4. It must be assumed that there is a service cable into each property, lamp column and street sign, etc.  
5. All cables must be treated as being live unless proved otherwise by UK Power Networks.  
6. The information provided must be given to all people working near UK Power Networks plant and equipment. Do not use plans more than 3 months after the issue date for excavation purposes.  
7. Please be aware that electric cables/lines belonging to other owners of licensed electricity distribution systems may be present and it is your responsibility to identify their location.

Date Requested: 18/12/2018  
Job Reference: 14447874  
Site Location: 523534 137507  
Requested by:  
Mr Gareth Adam  
Your Scheme/Reference: 14 of 14

Scale: 1:500 (When plotted at A3)

1. UK Power Networks does not warrant that the information provided to you is correct. You rely upon it at your own risk.  
2. UK Power Networks does not exclude or limit its liability if it causes the death of any persons or causes personal injury to a person.  
3. Subject to paragraph 2 UK Power Networks has no liability to you in contract, in tort (including negligence), for breach of statutory duty or otherwise for any loss, damage, cost, claims, demands, or expenses that you or any third party may suffer or incur as a result of using the information provided whether for physical damage to property or for any economic loss (including without limitation loss of profit, loss of opportunity, loss of savings, loss of goodwill, loss of business, loss of use) or any special or consequential loss or damage whatsoever.  
4. This plan has been provided to you on the basis of the terms of use set out in the covering letter that accompanies this plan. If you do not accept and/or do not understand the terms of use set out in the covering letter you must not use the plan and must return it to the sender of the letter.  
5. You are responsible for the security of the information provided to you. It must not be given, sold or made available upon payment of a fee to a third party.



IF IN DOUBT - ASK!  
PHONE 0800 056 5866  
EMERGENCY - If you damage a cable or line  
Phone 0800 783 8838  
(24hrs) URGENTLY



ALWAYS LOOK UP  
BEFORE  
YOU START WORK  
Refer to HSE  
Guidance note G56

Maps produced at 1:2500 scale are Geo Schematics which show LV mains cables and underground cables. If you are unsure of the location of all known underground plant and equipment.



## Dig Sites

Area:

Line:

The quality and accuracy of any print will depend on your printer, your computer and its print settings. Measurements scaled from this plan may not match measurements between the same points on the ground.

This plan must be used with the attached 'Symbols' document.

3. It is essential that contractors make avoiding the use of mechanical tools or picks until the exact location of all the cables has been determined.

4. It must be assumed that there is a service cable into each property, lamp column and street sign, etc.

5. All cables must be treated as being live unless proved otherwise by UK Power Networks.

6. The information provided must be given to all people working near UK Power Networks plant and equipment. Do not use plans more than 3 months after the issue date for excavation purposes.

7. Please be aware that electric cables/lines belonging to other owners of licensed electricity distribution systems may be present and it is your responsibility to identify their location.

1. UK Power Networks does not warrant that the information provided to you is correct. You rely upon it at your own risk.
2. UK Power Networks does not exclude or limit its liability if it causes the death of any persons or causes personal injury to a person.
3. Subject to paragraph 2 UK Power Networks has no liability to you in contract, in tort (including negligence), for breach of statutory duty, otherwise for any loss, damage, cost, claims, demands, or expenses that you or any third party may suffer or incur as a result of using the information provided whether for physical damage to property or for any economic loss (including without limitation loss of profit, loss of opportunity, loss of savings, loss of goodwill, loss of business, loss of use) or any special or consequential loss or damage whatsoever.
4. This plan has been provided to you on the basis of the terms of use set out in the covering letter that accompanies this plan. If you do not accept and/or do not understand the terms of use set out in the covering letter you must not use the plan and must return it to the sender of the letter.
5. You are responsible for the security of the information provided to you. It must not be given, sold or made available upon payment of a fee to a third party.



**IF IN DOUBT - ASK!**  
**PHONE 0800 056 5866**  
**EMERGENCY - If you**  
**damage a cable or lin**  
**Phone 0800 783 8838**  
**(24hrs) URGENTLY**



**ALWAYS LOOK UP  
BEFORE  
YOU START WORK**  
Refer to HSE  
Guidance note GS6

Maps produced at 1:2500 scale are Geo-Schematics which show LV mains cables and overhead lines (in some cases all voltages). Prior to carrying out excavations you must refer to the 1:500 records to determine the location of all known underground plant and equipment.

Reproduced by permission of Ordnance Survey on behalf of HMSO. © Crown copyright and database rights 2018. All rights reserved. Ordnance Survey Licence numbers 100019626, 100019828 and 100019450. Data has been added to the Ordnance Survey base map; all proprietary rights in such additional data are and shall remain the exclusive property of © London Power Networks plc or Eastern Power Networks plc or South Eastern Power Networks plc each being a distribution licensee under section 6(1)(c) of the Electricity Act 1989 for the relevant distribution services area as that term is defined in such licensee's distribution licence. All rights in such data reserved.

Plans generated by DigsAFE Pro™ software provided by Linesearchforendig.



Category	0	25	50
No	~65%	~60%	~60%
Yes	~25%	~30%	~25%
Don't know	~5%	~5%	~5%
No answer	~2%	~2%	~2%
Other	~2%	~2%	~2%

metres

The quality and accuracy of any print will depend on your printer, your computer and its print settings. Measurements scaled from this plan may not match measurements between the same points on the ground.

1. The position of the apparatus shown on this drawing is believed to be correct but the original landmarks may have been altered since the apparatus was installed.
2. The exact position of the apparatus should be verified - use approved cable avoidance tools prior to excavation using suitable hand tools.

3. It is essential that contractors make avoiding the use of mechanical tools or picks until the exact location of all the cables has been determined.

4. It must be assumed that there is a service cable into each property, lamp column and street sign, etc.

5. All cables must be treated as being live unless proved otherwise by UK Power Networks.

6. The information provided must be given to all people working near UK Power Networks plant and equipment. Do not use plans more than 3 months after the issue date for excavation purposes.

7. Please be aware that electric cables/lines belonging to other owners of licensed electricity distribution systems may be present and it is your responsibility to identify their location.

Scale: 1:500 (When plotted at A3)

The quality and accuracy of any print will depend on your printer, your computer and its print settings. Measurements scaled from this plan may not match measurements between the same points on the ground.

1. UK Power Networks does not warrant that the information provided to you is correct. You rely upon it at your own risk.
2. UK Power Networks does not exclude or limit its liability if it causes the death of any persons or causes personal injury to a person.
3. Subject to paragraph 2 UK Power Networks has no liability to you in contract, in tort (including negligence), for breach of statutory duty, or otherwise for any loss, damage, cost, claims, demands, or expenses that you or any third party may suffer or incur as a result of using the information provided whether for physical damage to property or for any economic loss (including without limitation loss of profit, loss of opportunity, loss of savings, loss of goodwill, loss of business, loss of use) or any special or consequential loss or damage whatsoever.
4. This plan has been provided to you on the basis of the terms of use set out in the covering letter that accompanies this plan. If you do not accept and/or do not understand the terms of use set out in the covering letter you must not use the plan and must return it to the sender of the letter.
5. You are responsible for the security of the information provided to you. It must not be given, sold or made available upon payment of a fee to a third party.



**IF IN DOUBT - ASK!**  
PHONE 0800 056 5866  
**EMERGENCY - If you**  
damage a cable or lin  
Phone 0800 783 8838  
**(24hrs) URGENTLY**



**ALWAYS LOOK UP  
BEFORE  
YOU START WORK**  
Refer to HSE  
Guidance note GS6

Maps produced at 1:2500 scale are Geo-Schematics which show LV mains cables and overhead lines (in some cases all voltages). Prior to carrying out excavations you must refer to the 1:500 records to determine the location of all known underground plant and equipment.

Reproduced by permission of Ordnance Survey on behalf of HMSO. © Crown copyright and database rights 2018. All rights reserved. Ordnance Survey Licence numbers 100019626, 100019826 and 100019450. Data has been added to the Ordnance Survey base map; all proprietary rights in such additional data are and shall remain the exclusive property of © London Power Networks plc or Eastern Power Networks plc each being a distribution licensee under section 6(1)(c) of the Electricity Act 1989 for the relevant distribution services area as that term is defined in such licensee's distribution licence. All rights in such data reserved.



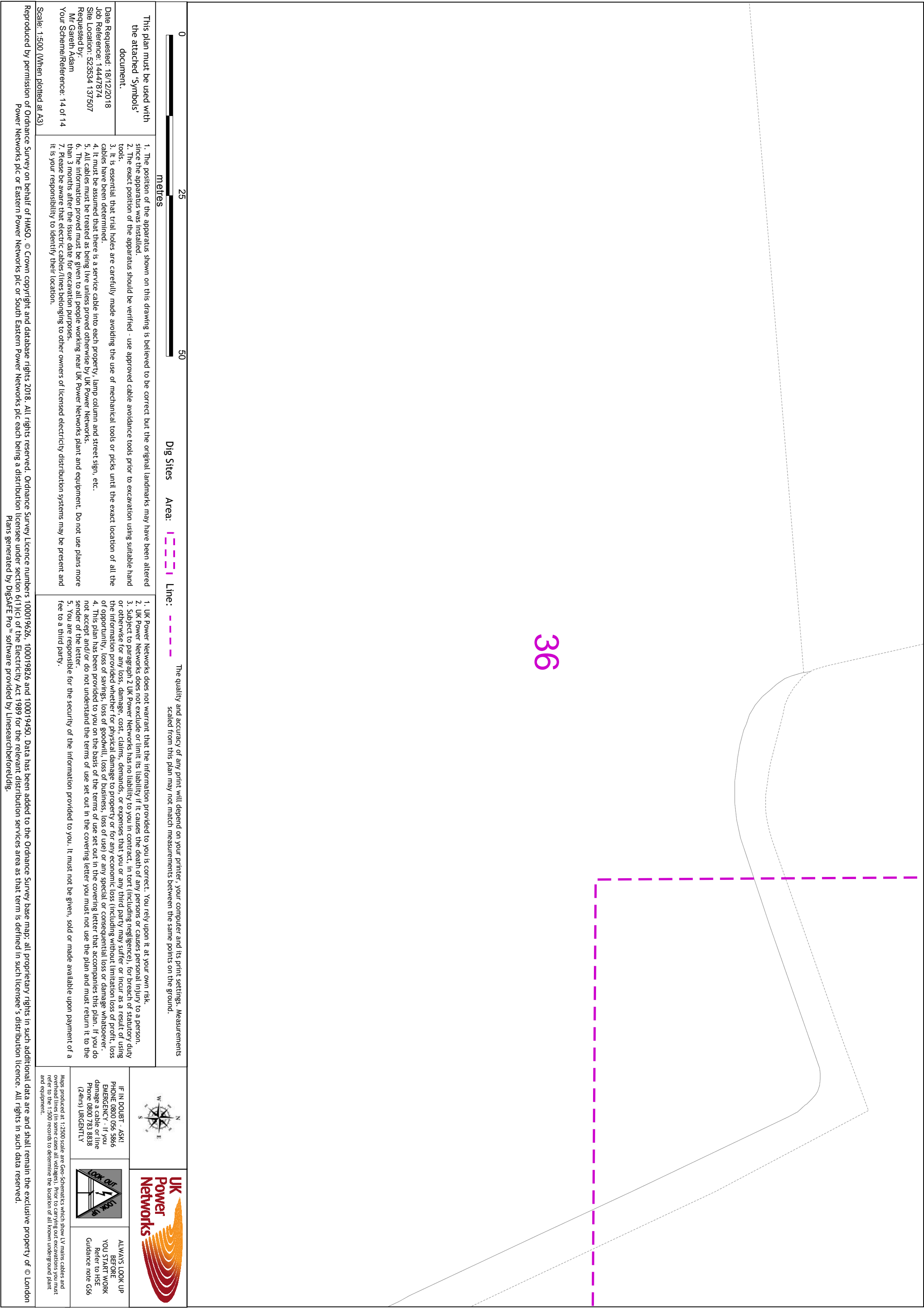

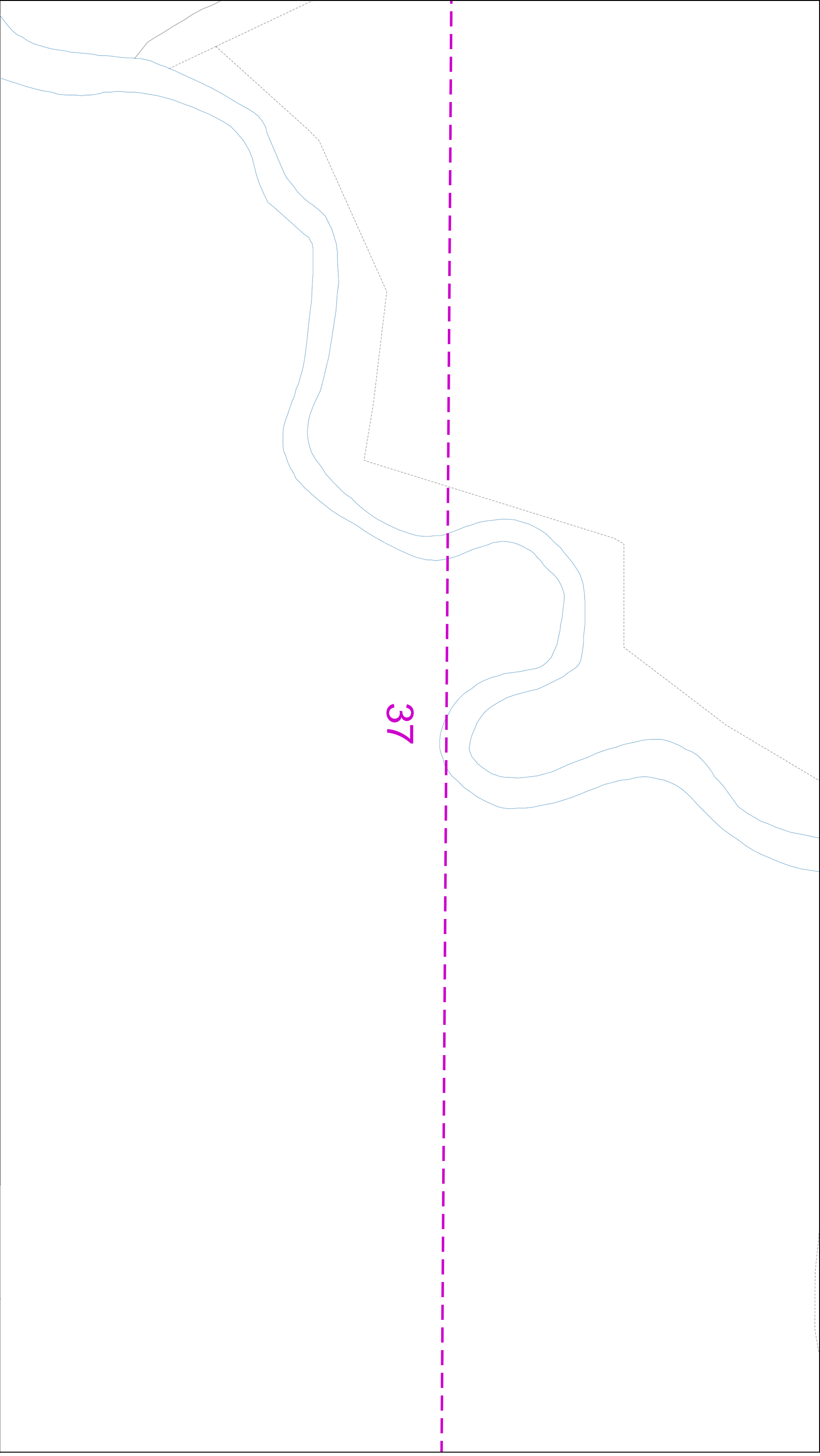

The quality and accuracy of any print will depend on your printer, your computer and its print settings. Measurements scaled from this plan may not match measurements between the same points on the ground.



This plan must be used with the attached 'Symbols' document.

Date Requested: 18/12/2018  
Job Reference: 14447874  
Site Location: 523534 137507  
Requested by:  
Mr Gareth Adam  
Your Scheme/Reference: 14 of 14

Scale: 1:500 (When plotted at A3)

1. The position of the apparatus shown on this drawing is believed to be correct but the original landmarks may have been altered since the apparatus was installed.
2. The exact position of the apparatus should be verified - use approved cable avoidance tools prior to excavation using suitable hand tools.
3. It is essential that trial holes are carefully made avoiding the use of mechanical tools or picks until the exact location of all the cables have been determined.
4. It must be assumed that there is a service cable into each property, lamp column and street sign, etc.
5. All cables must be treated as being live unless proved otherwise by UK Power Networks.
6. The information provided must be given to all people working near UK Power Networks plant and equipment. Do not use plans more than 3 months after the issue date for excavation purposes.
7. Please be aware that electric cables/lines belonging to other owners of licensed electricity distribution systems may be present and it is your responsibility to identify their location.

1. UK Power Networks does not warrant that the information provided to you is correct. You rely upon it at your own risk.
2. UK Power Networks does not exclude or limit its liability if it causes the death of any persons or causes personal injury to a person.
3. Subject to paragraph 2 UK Power Networks has no liability to you in contract, in tort (including negligence), for breach of statutory duty or otherwise for any loss, damage, cost, claims, demands, or expenses that you or any third party may suffer or incur as a result of using the information provided whether for physical damage to property or for any economic loss (including without limitation loss of profit, loss of opportunity, loss of savings, loss of goodwill, loss of business, loss of use) or any special or consequential loss or damage whatsoever.
4. This plan has been provided to you on the basis of the terms of use set out in the covering letter that accompanies this plan. If you do not accept and/or do not understand the terms of use set out in the covering letter you must not use the plan and must return it to the sender of the letter.
5. You are responsible for the security of the information provided to you. It must not be given, sold or made available upon payment of a fee to a third party.

IF IN DOUBT - ASK!  
PHONE 0800 056 5866  
EMERGENCY - If you damage a cable or line  
Phone 0800 783 8838  
(24hrs) URGENTLY



ALWAYS LOOK UP  
BEFORE  
YOU START WORK  
Refer to HSE  
Guidance note G56

Maps produced at 1:2500 scale are Geo Schematics which show LV mains cables and are not intended for use in excavation. They are not intended to determine the location of all known underground plant and equipment.

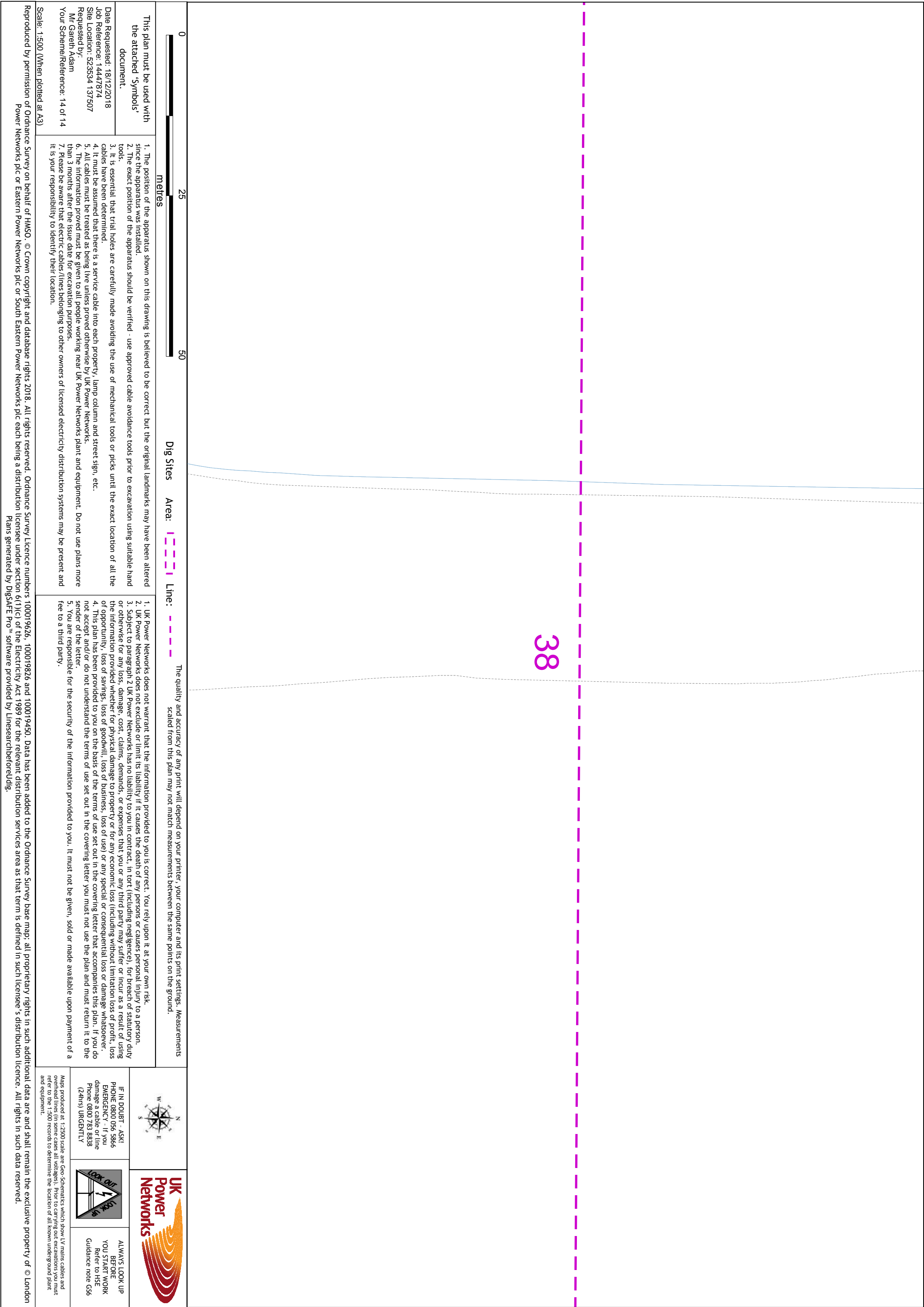

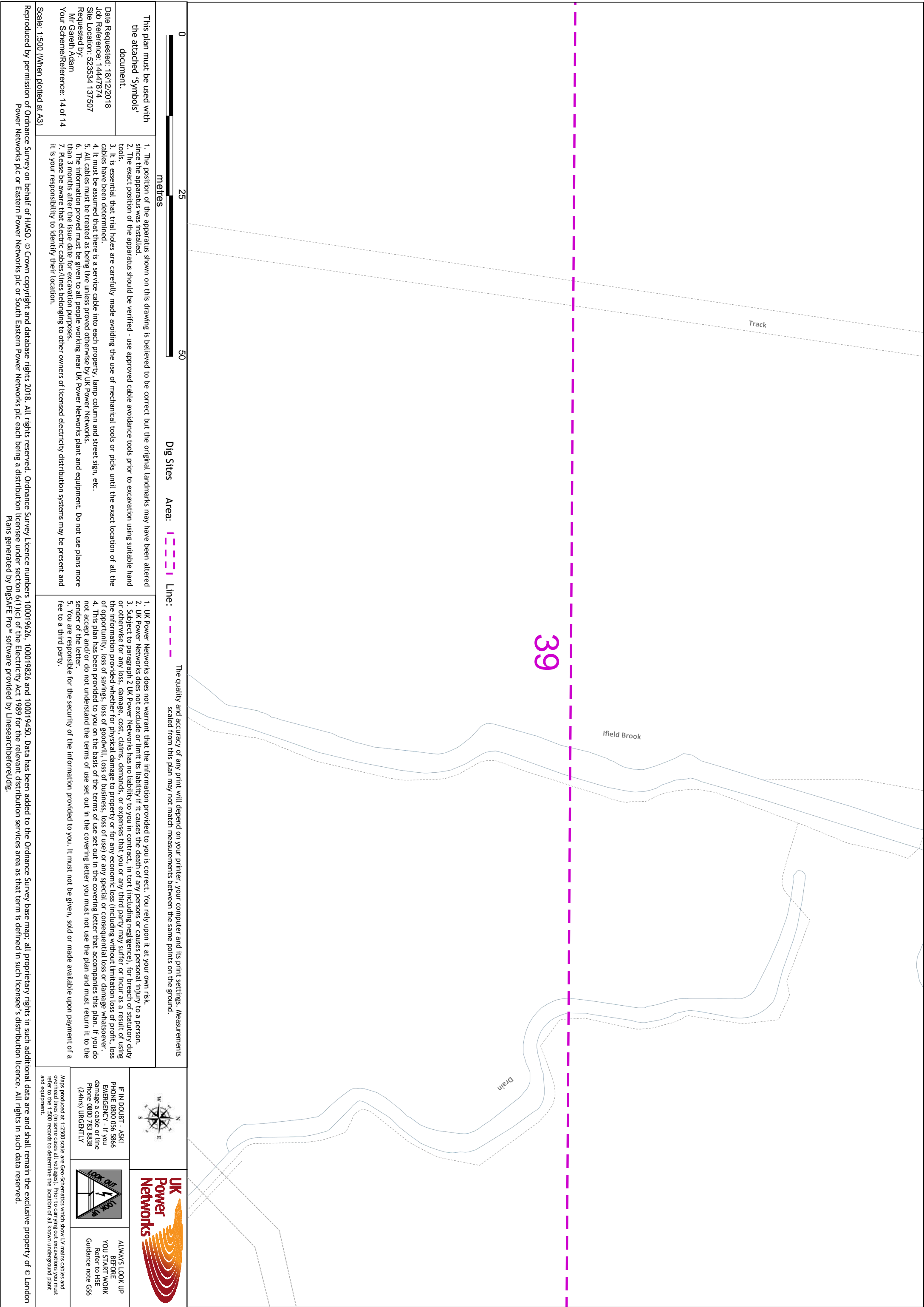



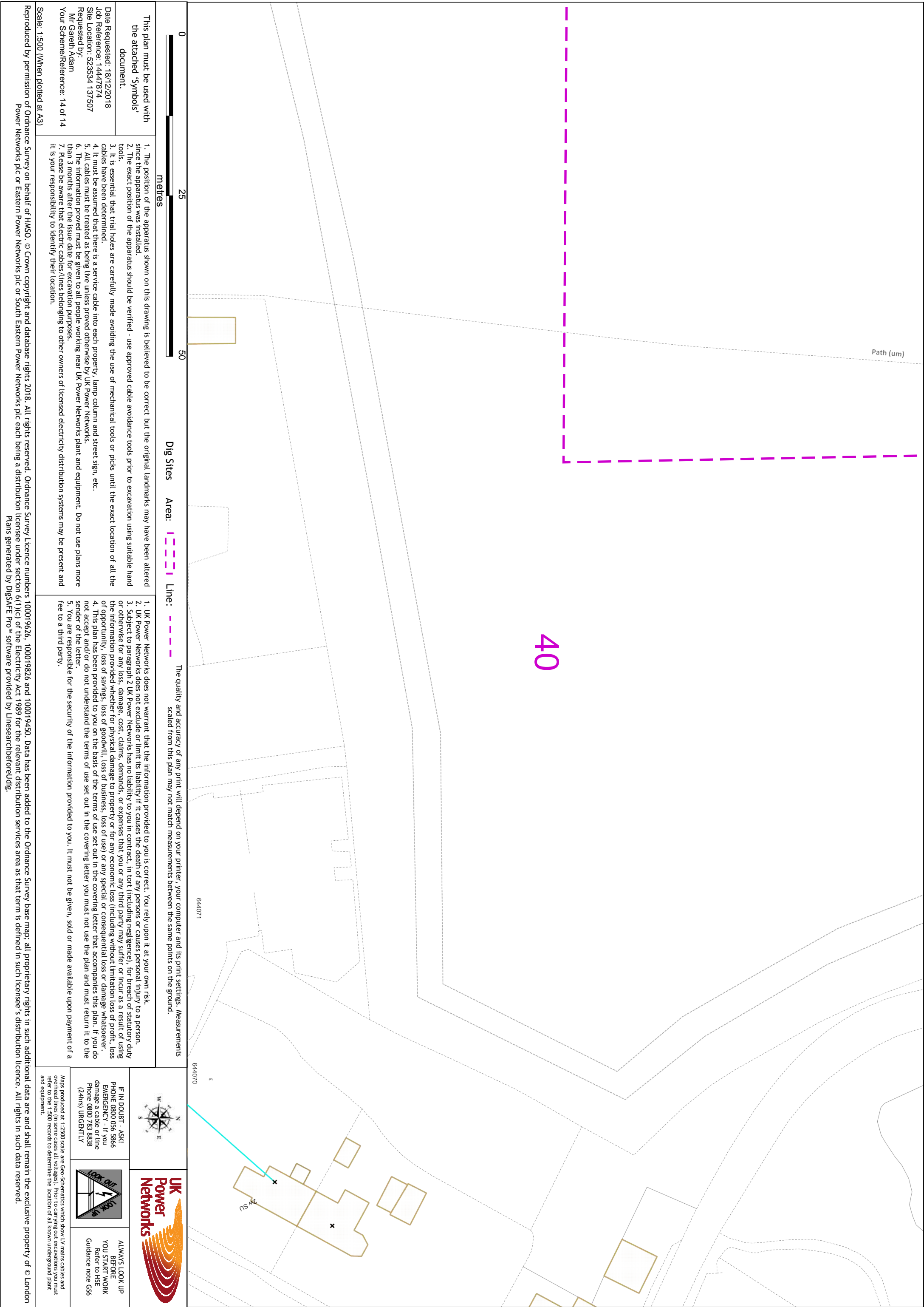



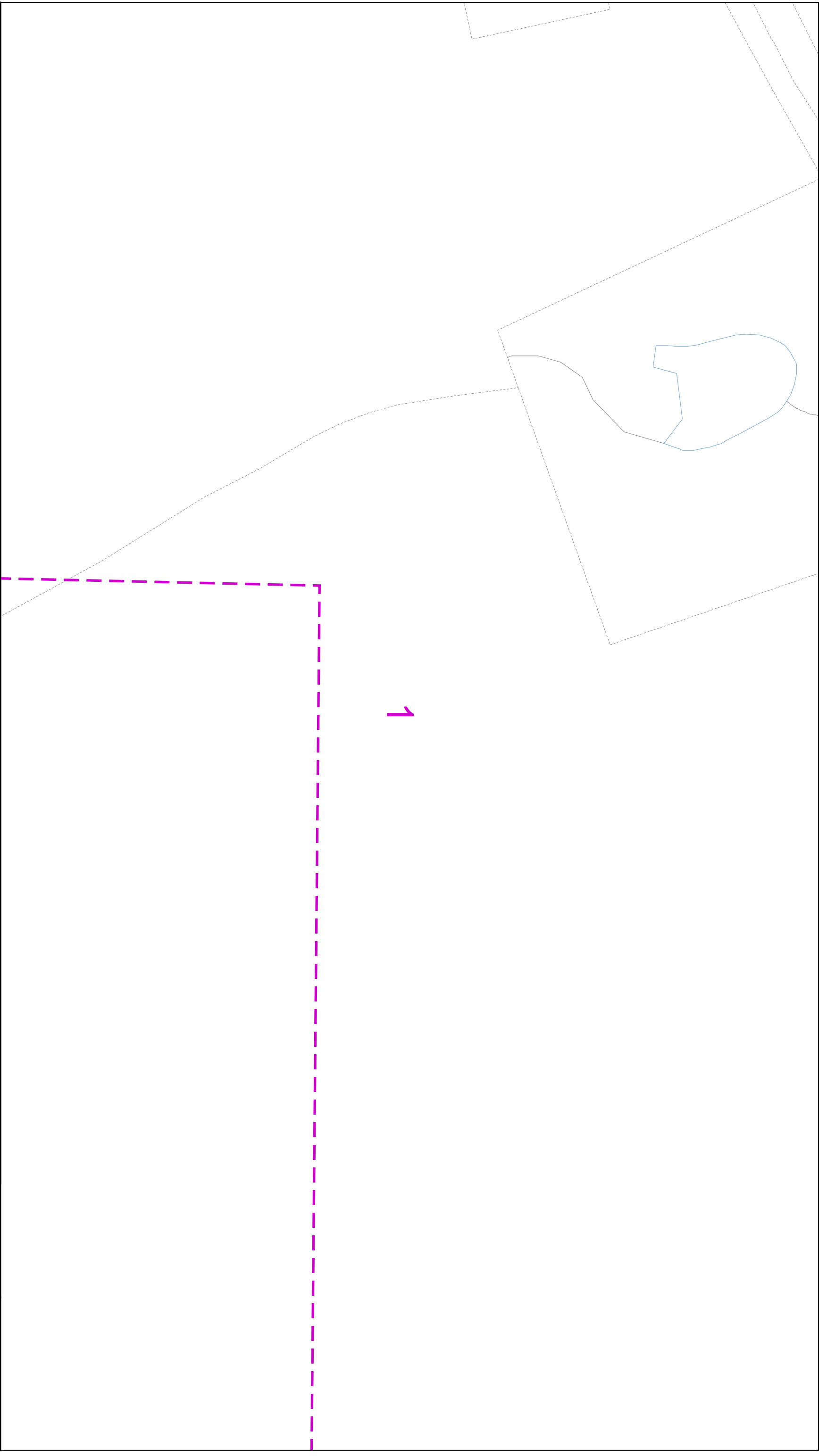



**Dig Sites**      **Area:**       **Line:**       The quality and accuracy of any print will depend on your printer, your computer and its print settings. Measurements scaled from this plan may not match measurements between the same points on the ground.

1. The position of the apparatus shown on this drawing is believed to be correct but the original landmarks may have been altered since the apparatus was installed.

2. The exact position of the apparatus should be verified - use approved cable avoidance tools prior to excavation using suitable hand tools.

3. It is essential that that notices are a category made avoiding the use of mechanical tools or picks until the exact location of all the cables have been determined.

4. It must be assumed that there is a service cable into each property, lamp column and street sign, etc.

5. All cables must be treated as being live unless proved otherwise by UK Power Networks.

6. The information provided must be given to all people working near UK Power Networks plant and equipment. Do not use plans more than 3 months after the issue date for excavation purposes.

7. Please be aware that electric cables/lines belonging to other owners of licensed electricity distribution systems may be present and it is your responsibility to identify their location.

The quality and accuracy of any print will depend on your printer, your computer and its print settings. Measurements scaled from this plan may not match measurements between the same points on the ground.

1. UK Power Networks does not warrant that the information provided to you is correct. You rely upon it at your own risk.
2. UK Power Networks does not exclude or limit its liability if it causes the death of any persons or causes personal injury to a person.
3. Subject to paragraph 2 UK Power Networks has no liability to you in contract, in tort (including negligence), for breach of statutory duty, or otherwise for any loss, damage, cost, claims, demands, or expenses that you or any third party may suffer or incur as a result of using the information provided whether for physical damage to property or for any economic loss (including without limitation loss of profit, loss of opportunity, loss of savings, loss of goodwill, loss of business, loss of use) or any special or consequential loss or damage whatsoever.
4. This plan has been provided to you on the basis of the terms of use set out in the covering letter that accompanies this plan. If you do not accept and/or do not understand the terms of use set out in the covering letter you must not use the plan and must return it to the sender of the letter.
5. You are responsible for the security of the information provided to you. It must not be given, sold or made available upon payment of a fee to a third party.



**IF IN DOUBT - ASK!  
PHONE 0800 056 5866  
EMERGENCY - If you  
damage a cable or line  
Phone 0800 783 8838  
(24hrs) URGENTLY**

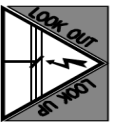

**ALWAYS LOOK UP  
BEFORE  
YOU START WORK**  
Refer to HSE  
Guidance note GS6

Maps produced at 1:2500 scale are Geo-Schematics which show LV mains cables and overhead lines (in some cases all voltages). Prior to carrying out excavations you must refer to the 1:500 records to determine the location of all known underground plant and equipment.

Reproduced by permission of Ordnance Survey on behalf of HMSO. © Crown copyright and database rights 2018. All rights reserved. Ordnance Survey Licence numbers 1000196256, 1000198282 and 100019450. Data has been added to the Ordnance Survey base map: all proprietary rights in such additional data are and shall remain the exclusive property of © London Power Networks plc or Eastern Power Networks plc or South Eastern Power Networks plc each being a distribution licensee under section 6(1)(c) of the Electricity Act 1989 for the relevant distribution services area as that term is defined in such licensee's distribution licence. All rights in such data reserved.

Plans generated by DigSAFE Pro™ software provided by LinesearchBeforeUdig.



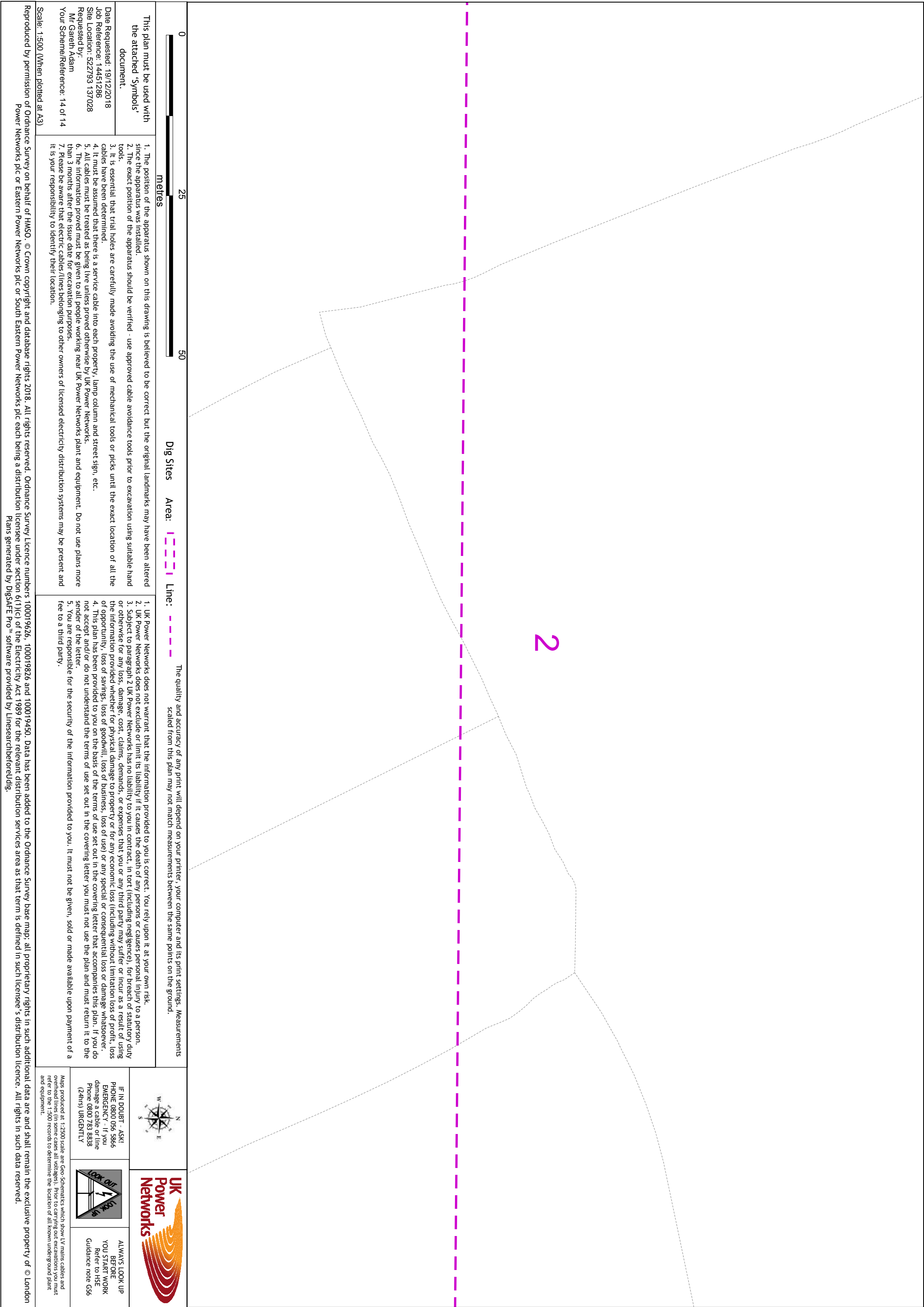



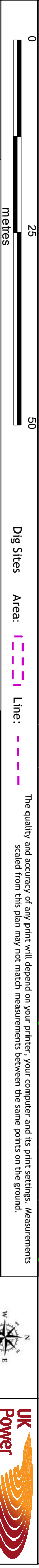
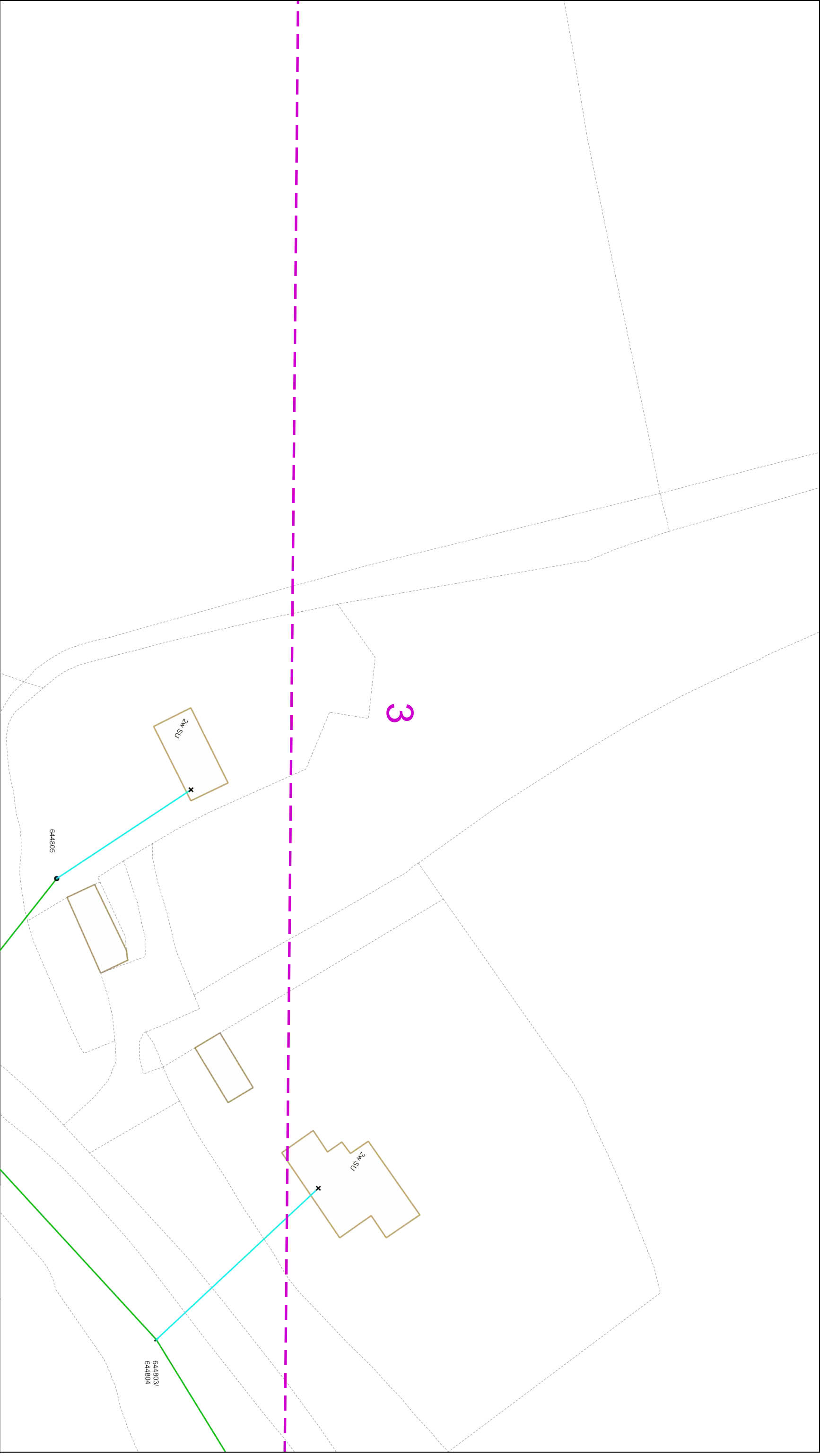

This plan must be used with the attached 'Symbols' document.

1. The position of the apparatus shown on this drawing is believed to be correct but the original landmarks may have been altered since the apparatus was installed.  
2. The exact position of the apparatus should be verified - use approved cable avoidance tools prior to excavation using suitable hand tools.  
3. It is essential that trial holes are carefully made avoiding the use of mechanical tools or picks until the exact location of all the cables have been determined.  
4. It must be assumed that there is a service cable into each property, lamp column and street sign, etc.  
5. All cables must be treated as being live unless proved otherwise by UK Power Networks.  
6. The information provided must be given to all people working near UK Power Networks plant and equipment. Do not use plans more than 3 months after the issue date for excavation purposes.  
7. Please be aware that electric cables/lines belonging to other owners of licensed electricity distribution systems may be present and it is your responsibility to identify their location.

Date Requested: 19/12/2018  
Job Reference: 14451286  
Site Location: 522793 137028  
Requested by:  
Mr Gareth Adam  
Your Scheme/Reference: 14 of 14

Scale: 1:500 (When plotted at A3)

1. UK Power Networks does not warrant that the information provided to you is correct. You rely upon it at your own risk.  
2. UK Power Networks does not exclude or limit its liability if it causes the death of any persons or causes personal injury to a person.  
3. Subject to paragraph 2 UK Power Networks has no liability to you in contract, in tort (including negligence), for breach of statutory duty or otherwise for any loss, damage, cost, claims, demands, or expenses that you or any third party may suffer or incur as a result of using the information provided whether for physical damage to property or for any economic loss (including without limitation loss of profit, loss of opportunity, loss of savings, loss of goodwill, loss of business, loss of use) or any special or consequential loss or damage whatsoever.  
4. This plan has been provided to you on the basis of the terms of use set out in the covering letter that accompanies this plan. If you do not accept and/or do not understand the terms of use set out in the covering letter you must not use the plan and must return it to the sender of the letter.  
5. You are responsible for the security of the information provided to you. It must not be given, sold or made available upon payment of a fee to a third party.



IF IN DOUBT - ASK!  
PHONE 0800 056 5866  
EMERGENCY - If you damage a cable or line  
Phone 0800 783 8838  
(24hrs) URGENTLY

ALWAYS LOOK UP  
BEFORE  
YOU START WORK  
Refer to HSE  
Guidance note G56

Maps produced at 1:2500 scale are Geo Schematics which show LV mains cables and underground cables. They must refer to the 1:500 records to determine the location of all known underground plant and equipment.

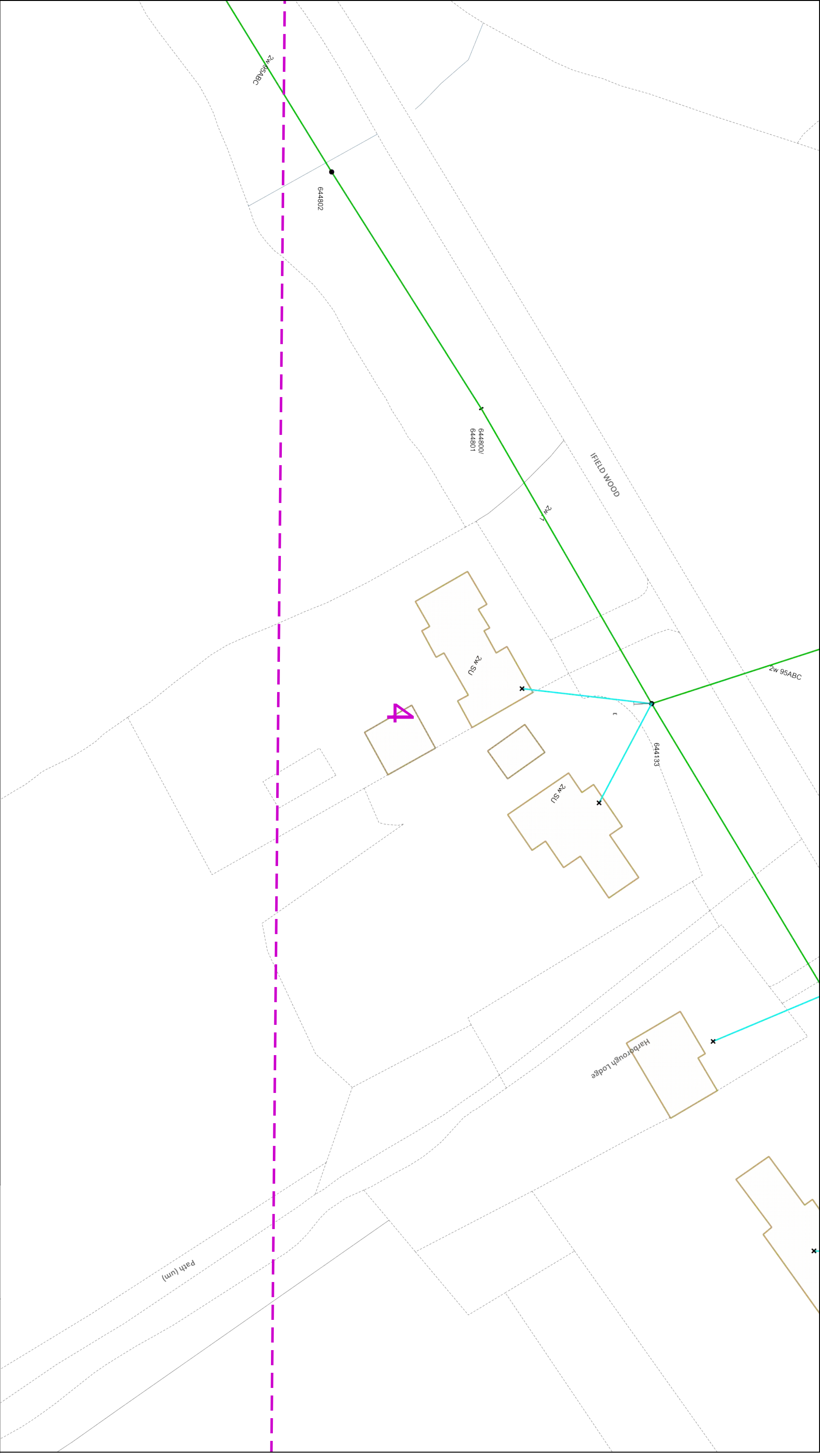

Dig Sites    Area:    Line:    The quality and accuracy of any print will depend on your printer, your computer and its print settings. Measurements scaled from this plan may not match measurements between the same points on the ground.

This plan must be used with the attached 'Symbols' document.

Date Requested: 19/12/2018  
Job Reference: 14451286  
Site Location: 522793 137028  
Requested by:  
Mr Gareth Adam  
Your Scheme/Reference: 14 of 14

Scale: 1:500 (When plotted at A3)

1. The position of the apparatus shown on this drawing is believed to be correct but the original landmarks may have been altered since the apparatus was installed.  
2. The exact position of the apparatus should be verified - use approved cable avoidance tools prior to excavation using suitable hand tools.  
3. It is essential that trial holes are carefully made avoiding the use of mechanical tools or picks until the exact location of all the cables have been determined.  
4. It must be assumed that there is a service cable into each property, lamp column and street sign, etc.  
5. All cables must be treated as being live unless proved otherwise by UK Power Networks.  
6. The information provided must be given to all people working near UK Power Networks plant and equipment. Do not use plans more than 3 months after the issue date for excavation purposes.  
7. Please be aware that electric cables/lines belonging to other owners of licensed electricity distribution systems may be present and it is your responsibility to identify their location.

1. UK Power Networks does not warrant that the information provided to you is correct. You rely upon it at your own risk.  
2. UK Power Networks does not exclude or limit its liability if it causes the death of any persons or causes personal injury to a person.  
3. Subject to paragraph 2 UK Power Networks has no liability to you in contract, in tort (including negligence), for breach of statutory duty or otherwise for any loss, damage, cost, claims, demands, or expenses that you or any third party may suffer or incur as a result of using the information provided whether for physical damage to property or for any economic loss (including without limitation loss of profit, loss of opportunity, loss of savings, loss of goodwill, loss of business, loss of use) or any special or consequential loss or damage whatsoever.  
4. This plan has been provided to you on the basis of the terms of use set out in the covering letter that accompanies this plan. If you do not accept and/or do not understand the terms of use set out in the covering letter you must not use the plan and must return it to the sender of the letter.  
5. You are responsible for the security of the information provided to you. It must not be given, sold or made available upon payment of a fee to a third party.



IF IN DOUBT - ASK!  
PHONE 0800 056 5866  
EMERGENCY - If you damage a cable or line  
Phone 0800 783 8838  
(24hrs) URGENTLY



ALWAYS LOOK UP  
BEFORE  
YOU START WORK  
Refer to HSE  
Guidance note G56

Maps produced at 1:2500 scale are Geo Schematics which show LV mains cables and refer to the 1:500 records to determine the location of all known underground plant and equipment.

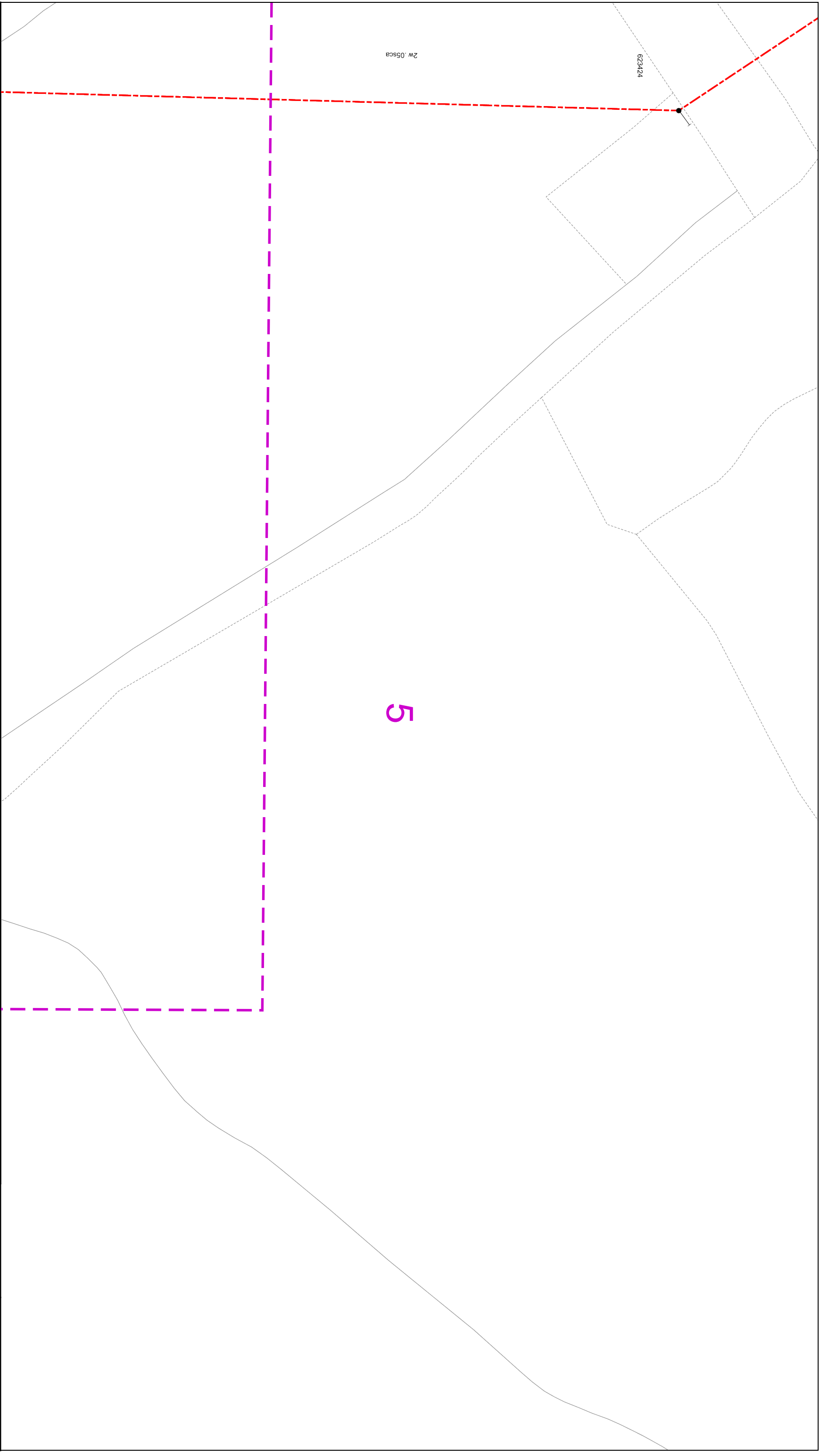

<div><div></div><div>0</div><div>25</div><div>50</div></div> <div></div> <div>m</div>			
This plan must be used with the attached 'Symbols' document.			
Date Requested: 19/12/2018 Job Reference: 14451286 Site Location: 522793 137028 Requested by: Mr Gareth Adam Your Scheme/Reference: 14 of 14			
The quality and accuracy of any print will depend on your printer, your computer and its print settings. Measurements scaled from this plan may not match measurements between the same points on the ground.			
metres		Dig Sites    Area:    Line:	
<div>1. The position of the apparatus shown on this drawing is believed to be correct but the original landmarks may have been altered since the apparatus was installed. 2. The exact position of the apparatus should be verified - use approved cable avoidance tools prior to excavation using suitable hand tools. 3. It is essential that trial holes are carefully made avoiding the use of mechanical tools or picks until the exact location of all the cables have been determined. 4. It must be assumed that there is a service cable into each property, lamp column and street sign, etc. 5. All cables must be treated as being live unless proved otherwise by UK Power Networks. 6. The information provided must be given to all people working near UK Power Networks plant and equipment. Do not use plans more than 3 months after the issue date for excavation purposes. 7. Please be aware that electric cables/lines belonging to other owners of licensed electricity distribution systems may be present and it is your responsibility to identify their location.</div>		<div>1. UK Power Networks does not warrant that the information provided to you is correct. You rely upon it at your own risk. 2. UK Power Networks does not exclude or limit its liability if it causes the death of any persons or causes personal injury to a person. 3. Subject to paragraph 2 UK Power Networks has no liability to you in contract, in tort (including negligence), for breach of statutory duty or otherwise for any loss, damage, cost, claims, demands, or expenses that you or any third party may suffer or incur as a result of using the information provided whether for physical damage to property or for any economic loss (including without limitation loss of profit, loss of opportunity, loss of savings, loss of goodwill, loss of business, loss of use) or any special or consequential loss or damage whatsoever. 4. This plan has been provided to you on the basis of the terms of use set out in the covering letter that accompanies this plan. If you do not accept and/or do not understand the terms of use set out in the covering letter you must not use the plan and must return it to the sender of the letter. 5. You are responsible for the security of the information provided to you. It must not be given, sold or made available upon payment of a fee to a third party.</div>	
<div><div></div><div>UK Power Networks</div></div> <div><div></div><div>W N E S</div></div> <div><div>IF IN DOUBT - ASK! PHONE 0800 055 5866 EMERGENCY - if you damage a cable or time Phone 0800 783 8838 (24hrs) URGENTLY</div><div><div>LOOK OUT LOOK UP</div><div>ALWAYS LOOK UP BEFORE YOU START WORK Refer to HSE Guidance note G56</div></div></div>			
Maps produced at 1:2500 scale are Geo-Schematics which show LV mains cables and overhead lines (in some cases all voltages). Prior to carrying out excavations you must refer to the 1:500 records to determine the location of all known underground plant and equipment.			