

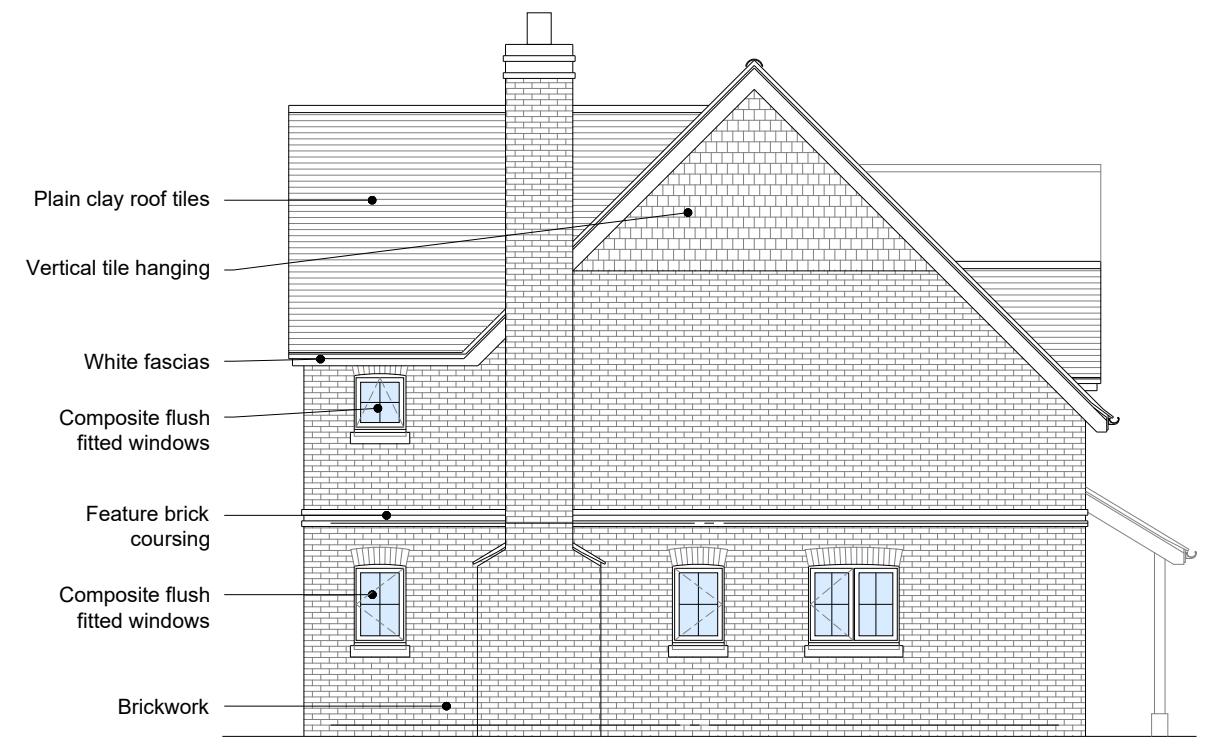

PROPOSED FRONT ELEVATION



PROPOSED SIDE ELEVATION



PROPOSED REAR ELEVATION

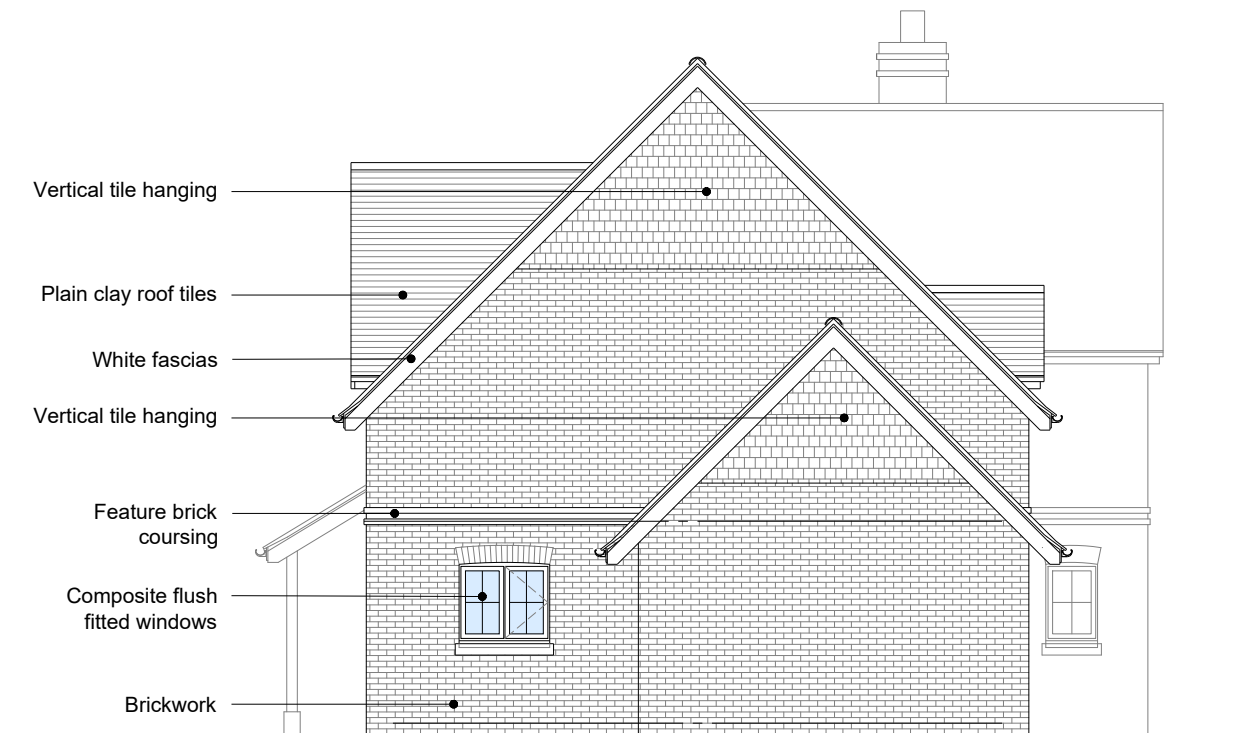

PROPOSED SIDE ELEVATION

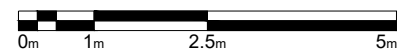

Scale 1:100



mark alford design architecture  
Heatherlands Bracken Lane Storrington West Sussex RH20 3HS  
T: 01903 740033 E: office@markalforddesign.com

client: PIPPIN DEVELOPMENTS LIMITED  
project title: CROSSWINDS, STORRINGTON  
PROPOSED NEW HOMES  
drawing title: PROPOSED ELEVATIONS

drawn by: MSA date: AUG '25 scale: 1:100 @ A3

issue status: FOR PLANNING CONSENT

drawing number: **24553 / P104** revision:

This drawing may not be used or reproduced without written consent. Copyright reserved  
No dimensions to be scaled from this drawing except for Planning purposes.