

Plot 1 & 9
3B 6P
Open Market

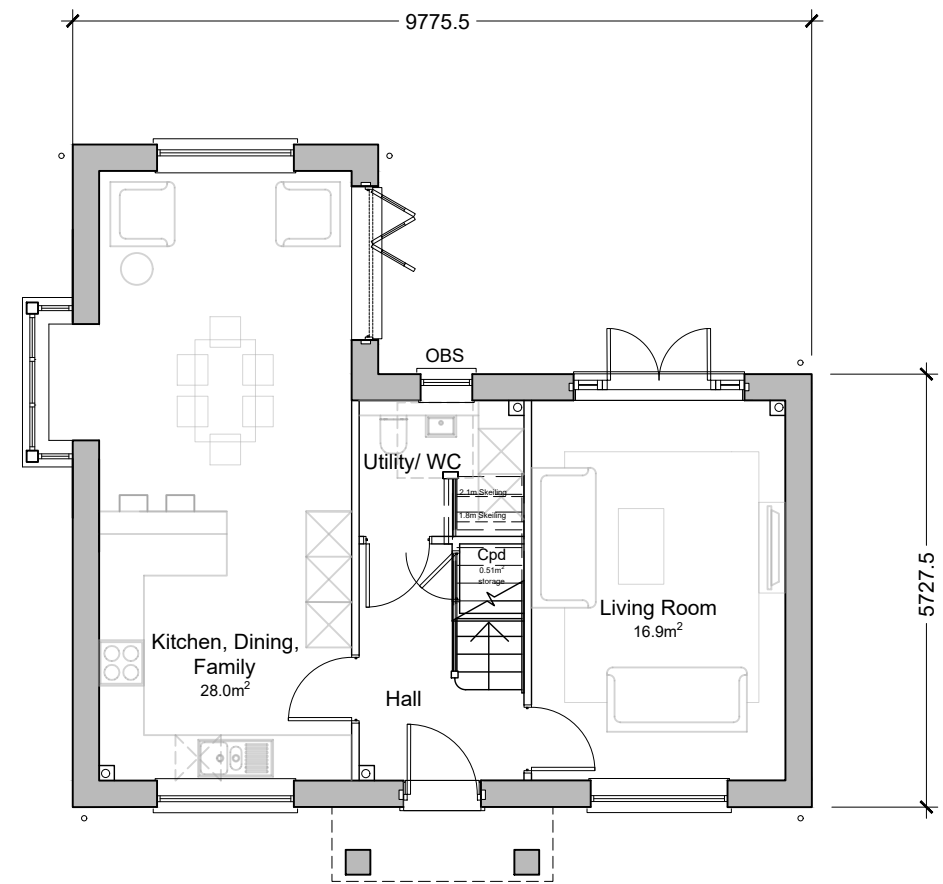

GROUND FLOOR



FRONT ELEVATION

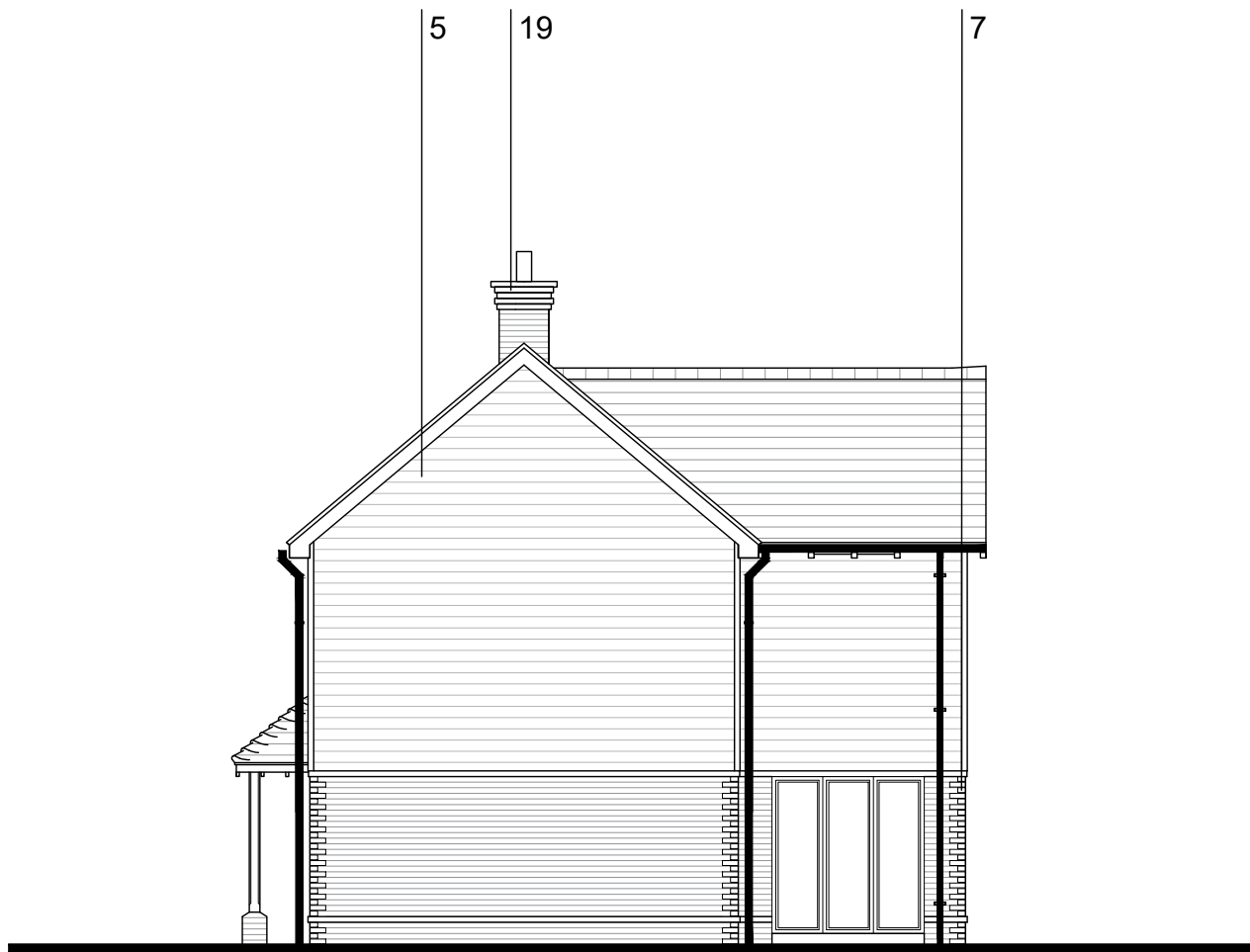

SIDE ELEVATION

KEY

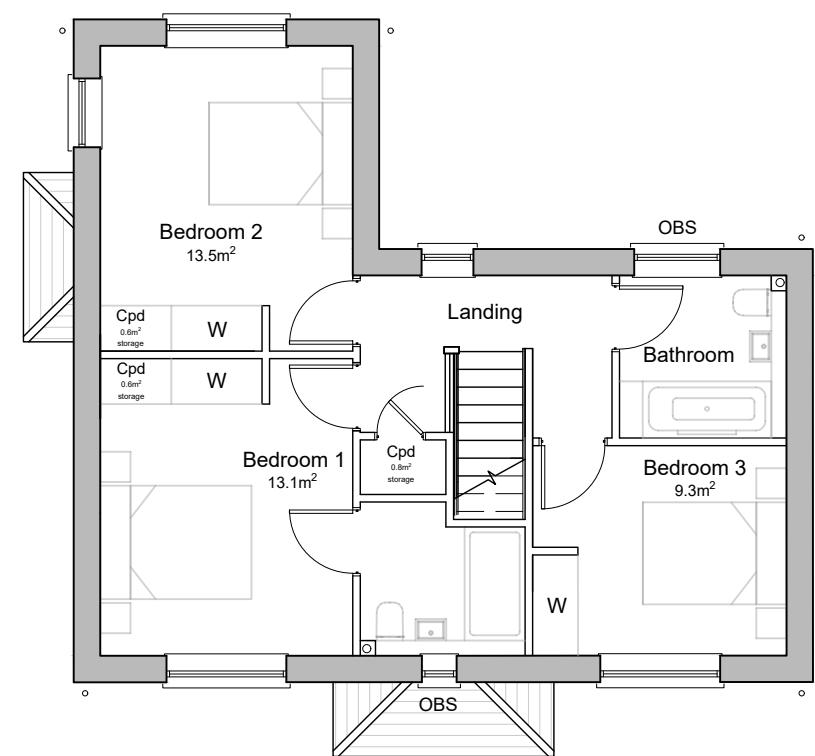
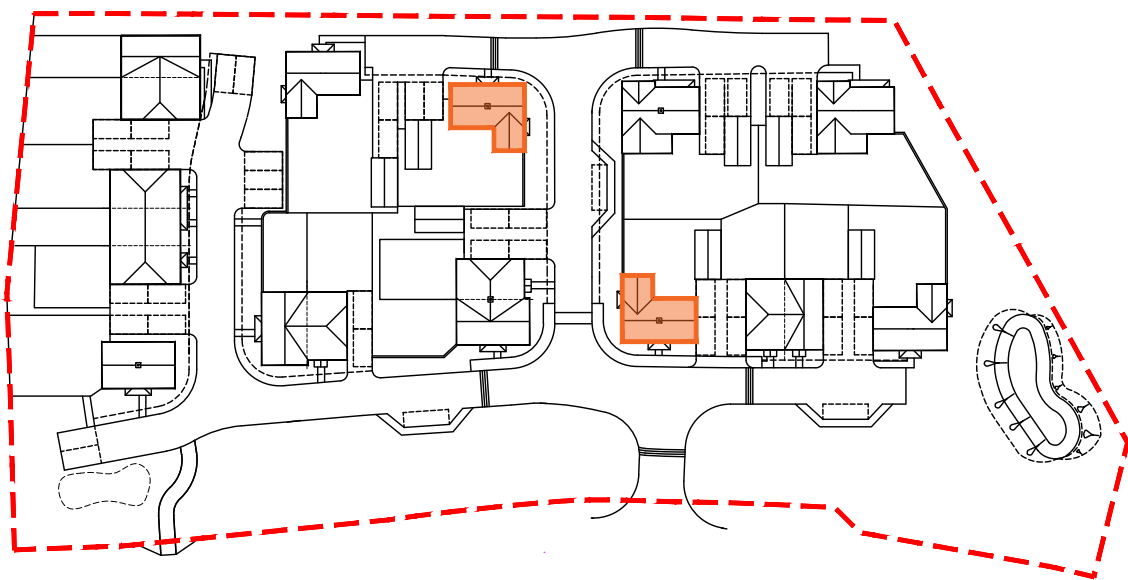

FIRST FLOOR

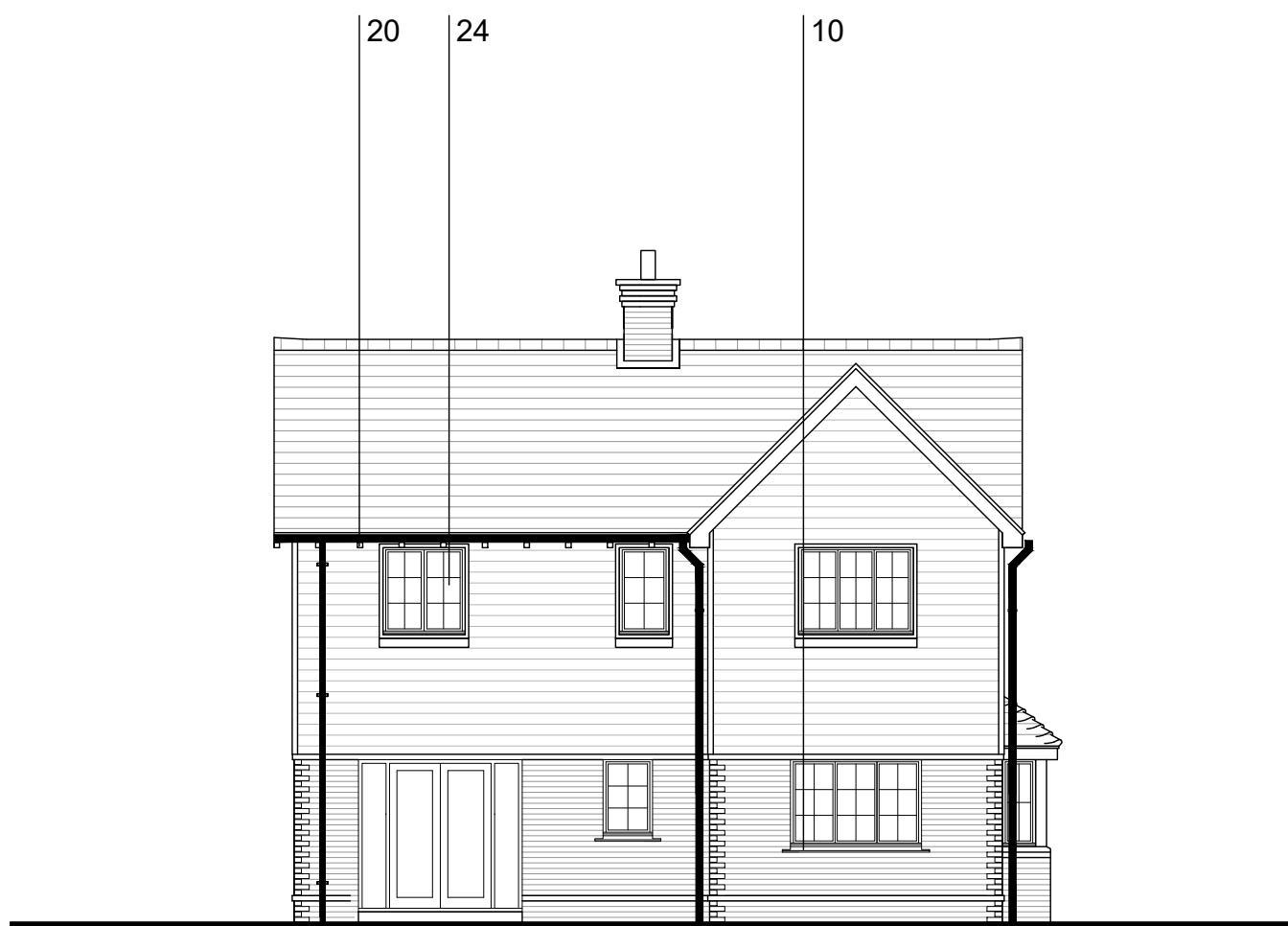

REAR ELEVATION

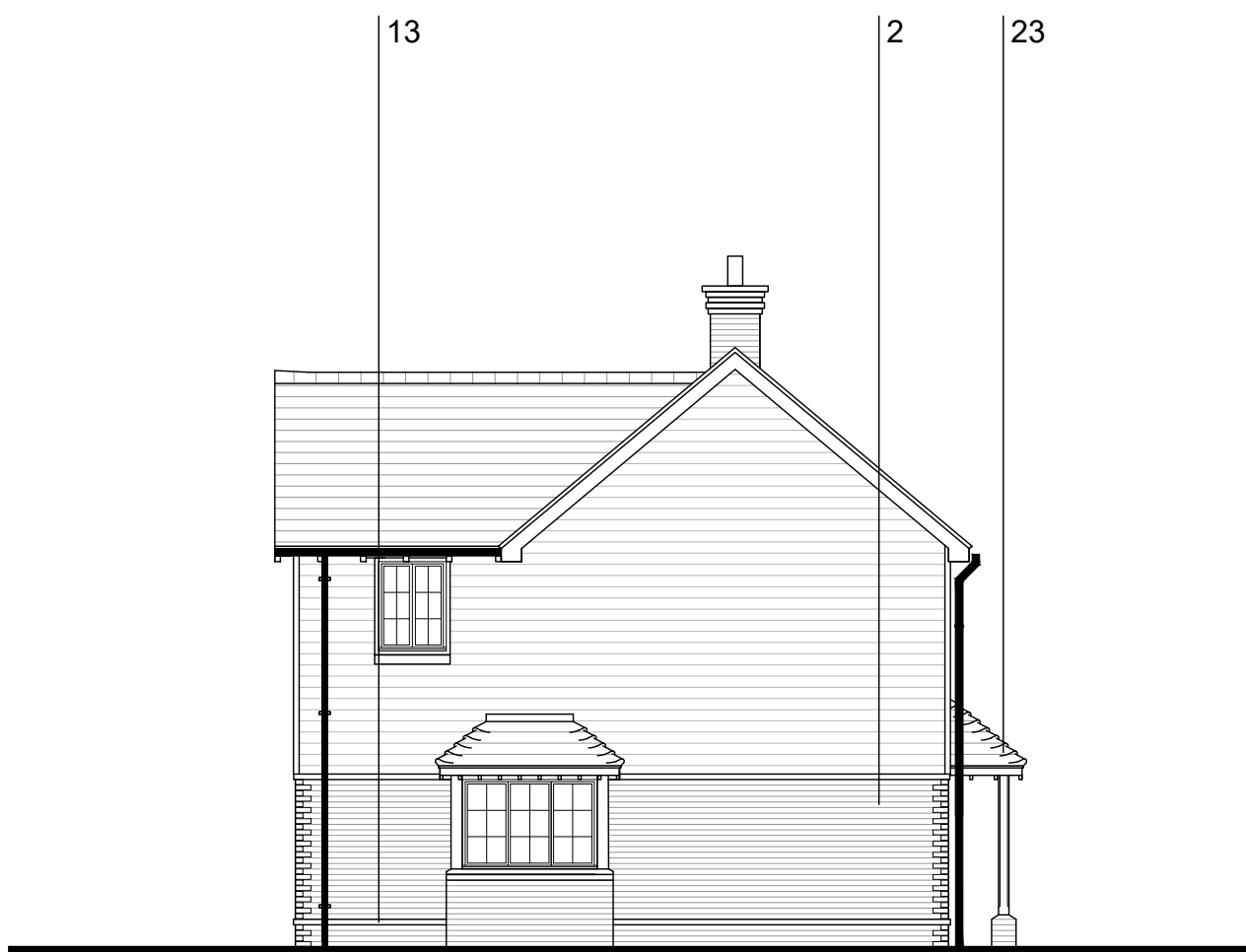

SIDE ELEVATION

Proposed Materials Key

- | | | | | |
|---------------------------|-----------------------|--------------------------------------|----------------------------------|----------------------------------|
| 1. Red Multi Brick | 6. Clay Tile Hanging | 11. Gable Dentil Course | 16. Front-to-Back Porch (Hipped) | 21. Felt Roof |
| 2. Brown Multi Brick | 7. Brick Quoining | 12. Decorative Brick Banding | 17. Gable Porch | 22. Timber Boarding |
| 3. Brown Plain Roof Tiles | 8. Arched Brick Head | 13. Low Level Brick Banding | 18. Cottage Inspired Front Door | 23. Bonnet Hip Tiles |
| 4. Red Plain Roof Tiles | 9. Soldier Brick Head | 14. Decorative Gable Boarding Detail | 19. Chimney | 24. Windows - with Georgian bars |
| 5. Black Weatherboarding | 10. Brick Crest Cill | 15. Clay Club Feature Tile | 20. Exposed Rafter Feet | OBS - obscure glazing |

Client's Name

Devine Homes

Job Title

East Street, Rusper

Drawing Title

Elevations & Plans
Plots 1 & 9 (3B5P)
Open Market

Scale

1:100 @ A1 / 1:200 @ A3

metres 2 4 6 8

Drawn

GP

Checked

PJ

Date

22.11.24

Job No

7522

Drawing No

PL-28

Rev

E

Status

APPROVAL

E	21.08.25	Updated to Client Comments	GP	PA
D	18.08.25	Updated to Planning Officers Comments	GP	PA
C	04.03.25	Amended to client's comments	GP	PA
B	19.02.25	Planning Submission	GP	PA
A	08.01.25	Updated to match client's comments	GP	PA

Rev	Date	Revision Details	Dr	Ch
-----	------	------------------	----	----



London: 76 Great Suffolk Street
London, SE1 0BL
T 0207 928 2773 E london@ecearchitecture.com
Sussex: 64 - 68 Brighton Road, Worthing
West Sussex, BN11 2EN
T 01903 248777 E sussex@ecearchitecture.com
Bristol: Westworks, Beacon Tower
Colston Street, Bristol, BS1 4XE
T 0117 214 1101 E bristol@ecewestworks.com
ECE Architecture
www.ecearchitecture.com