

KEY

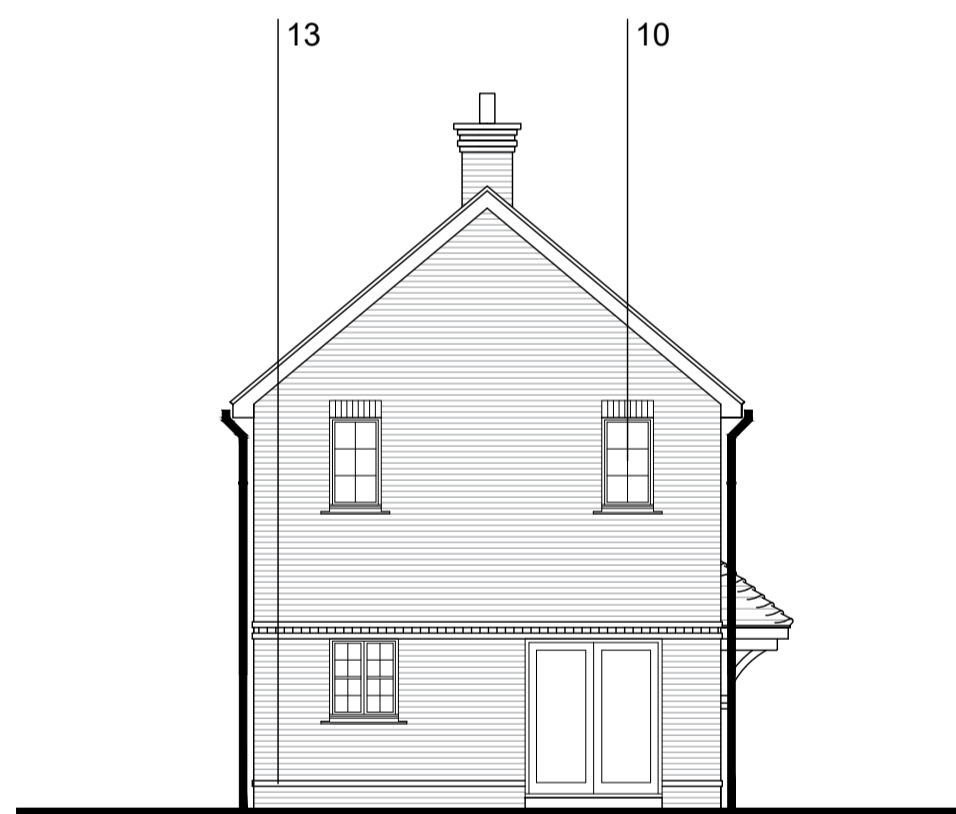
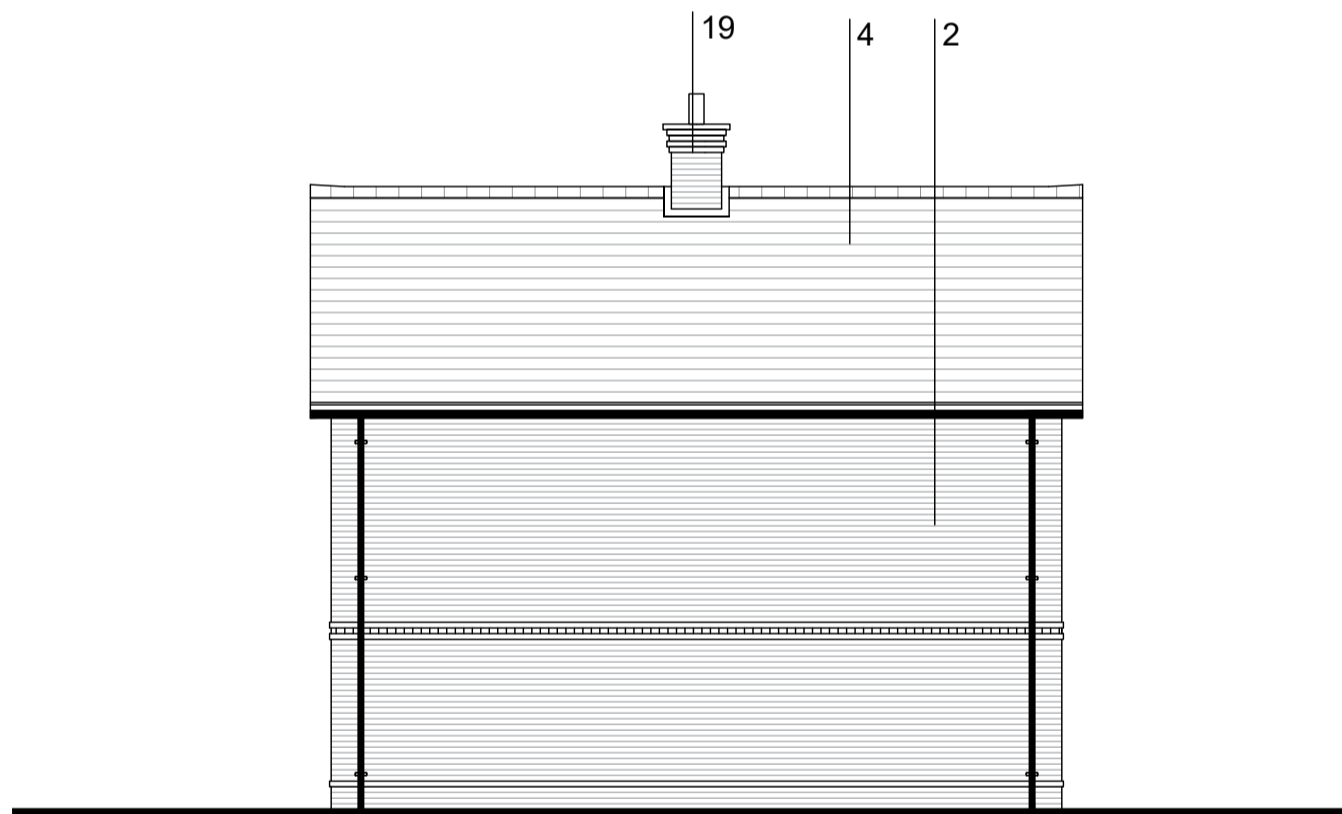
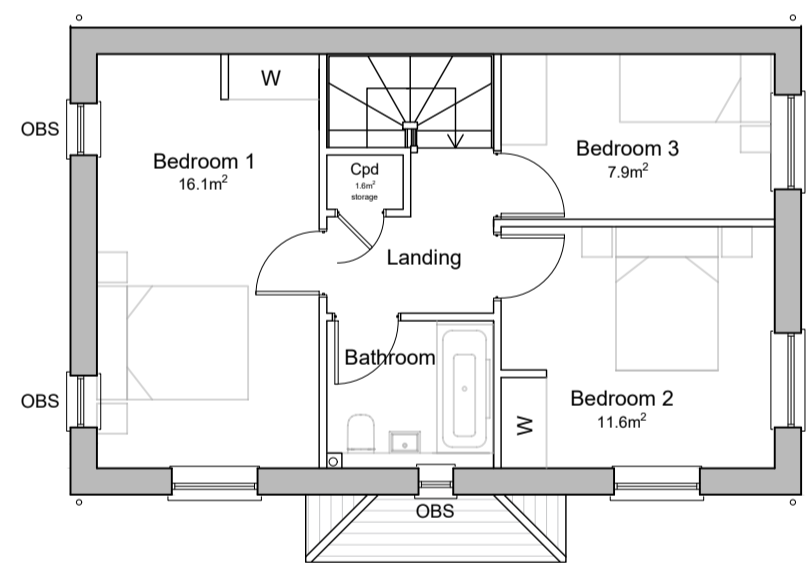
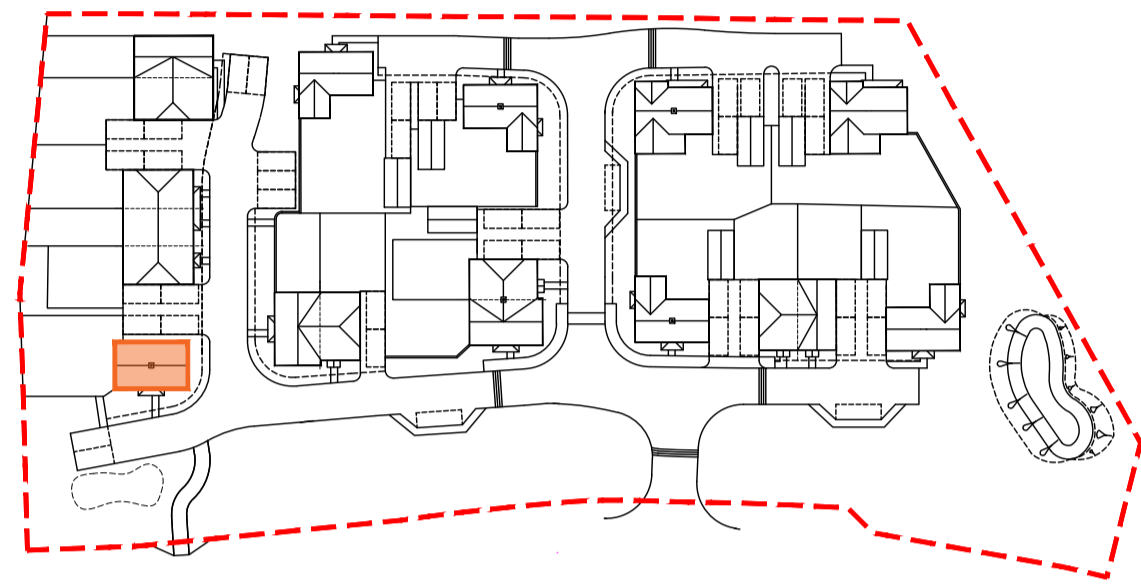

Proposed Materials Key				
1. Red Multi Brick	6. Clay Tile Hanging	11. Gable Dentil Course	16. Front-to-Back Porch (Hipped)	21. Felt Roof
2. Brown Multi Brick	7. Brick Quoining	12. Decorative Brick Banding	17. Gable Porch	22. Timber Boarding
3. Brown Plain Roof Tiles	8. Arched Brick Head	13. Low Level Brick Banding	18. Cottage Inspired Front Door	23. Bonnet Hip Tiles
4. Red Plain Roof Tiles	9. Soldier Brick Head	14. Decorative Gable Boarding Detail	19. Chimney	24. Windows - with Georgian bars
5. Black Weatherboarding	10. Brick Crest Cill	15. Clay Club Feature Tile	20. Exposed Rafter Feet	OBS - obscure glazing

Client's Name
Devine Homes

Job Title
East Street, Rusper

Drawing Title
Elevations & Plans
Plots 13 (3B5P)
Affordable

Scale
1:100 @ A1 / 1:200 @ A3

Drawn
GP

Checked
PJ

Date
22.11.24

Job No
7522

Drawing No
PL-22

Rev
E

Status
APPROVAL

E	21.08.25	Updated to Client Comments	GP	PA
D	18.08.25	Updated to Planning Officers Comments	GP	PA
C	04.03.25	Amended to client's comments	GP	PA
B	19.02.25	Planning Submission	GP	PA
A	08.01.25	Updated to match client's comments	GP	PA

ECE Architecture
www.ecearchitecture.com

London: 76 Great Suffolk Street, London, SE1 0BL
T 0207 928 2773 E london@ecearchitecture.com

Sussex: 64 - 68 Brighton Road, Worthing, West Sussex, BN11 2EN
T 01903 248777 E sussex@ecearchitecture.com

Bristol: Westworks, Beacon Tower, Colston Street, Bristol, BS1 4XE
T 0117 214 1101 E bristol@ecwestworks.com