

GROUND FLOOR

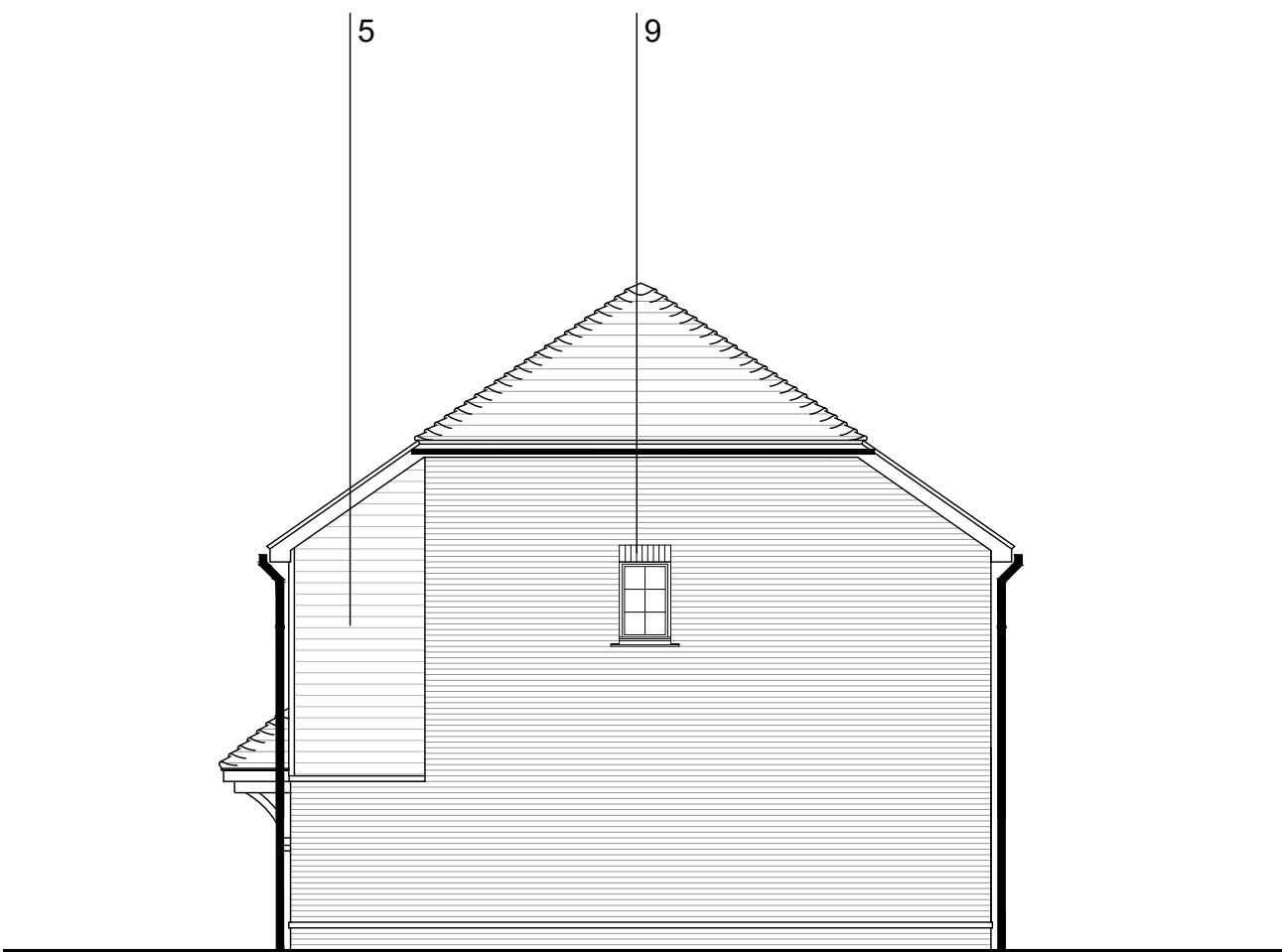

SIDE ELEVATION

KEY

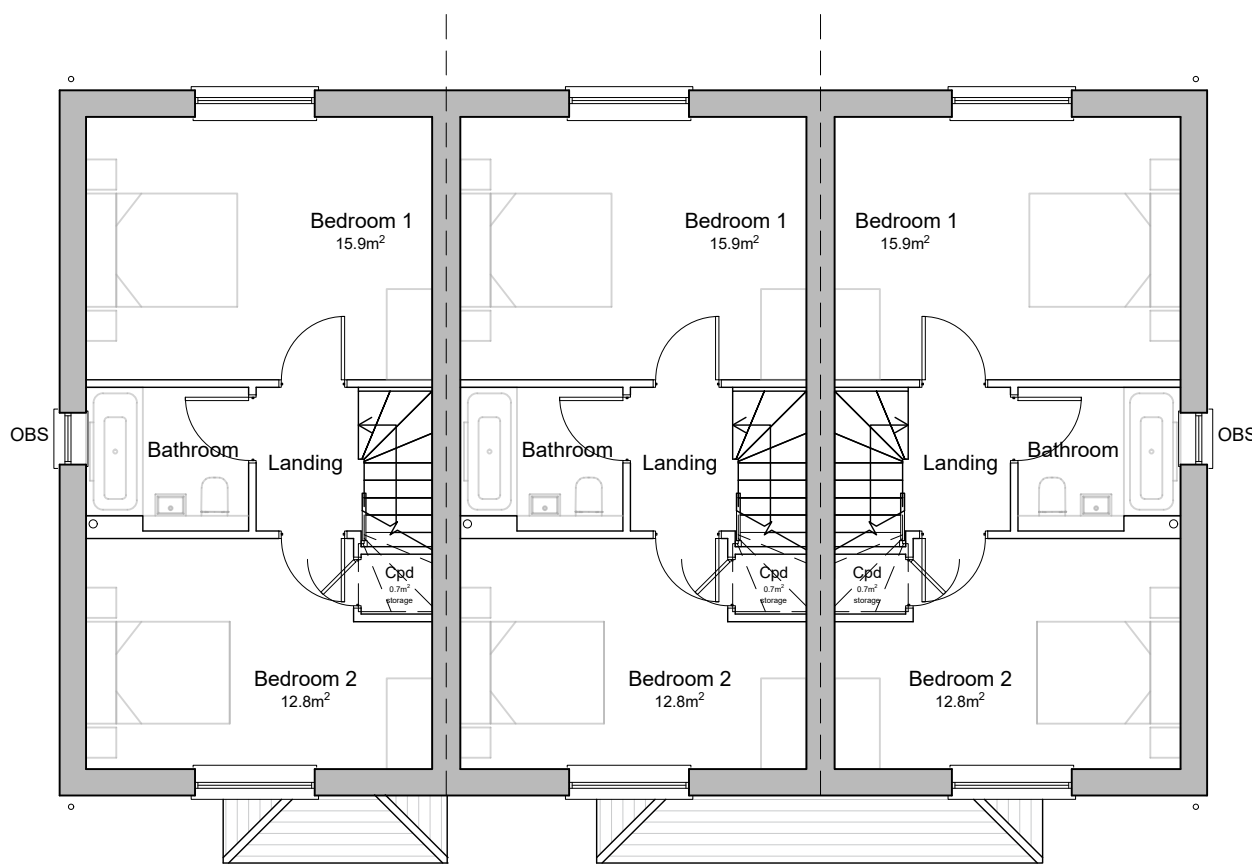
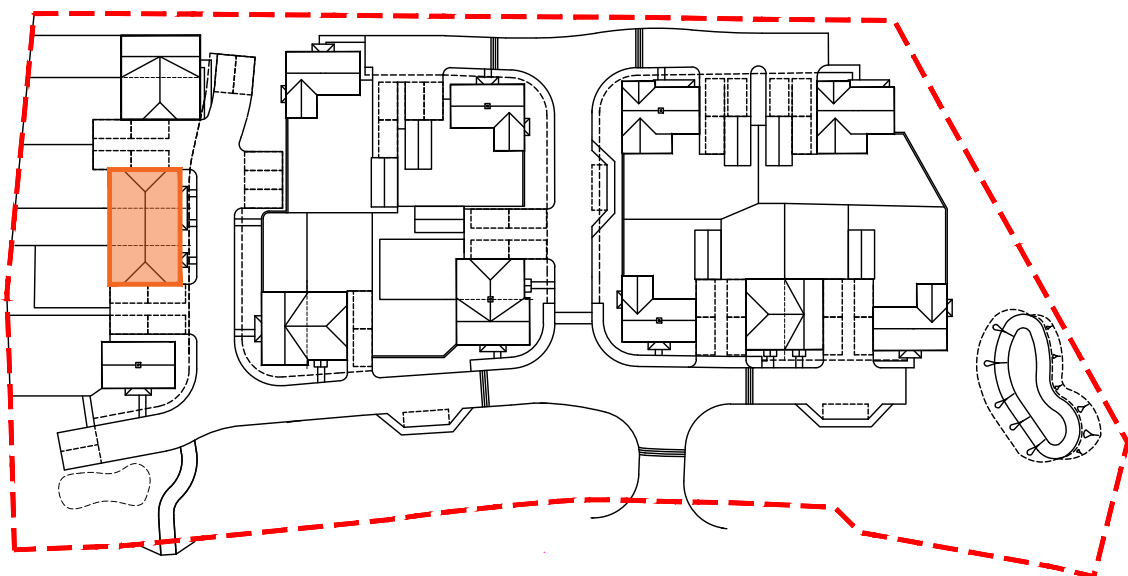

FIRST FLOOR

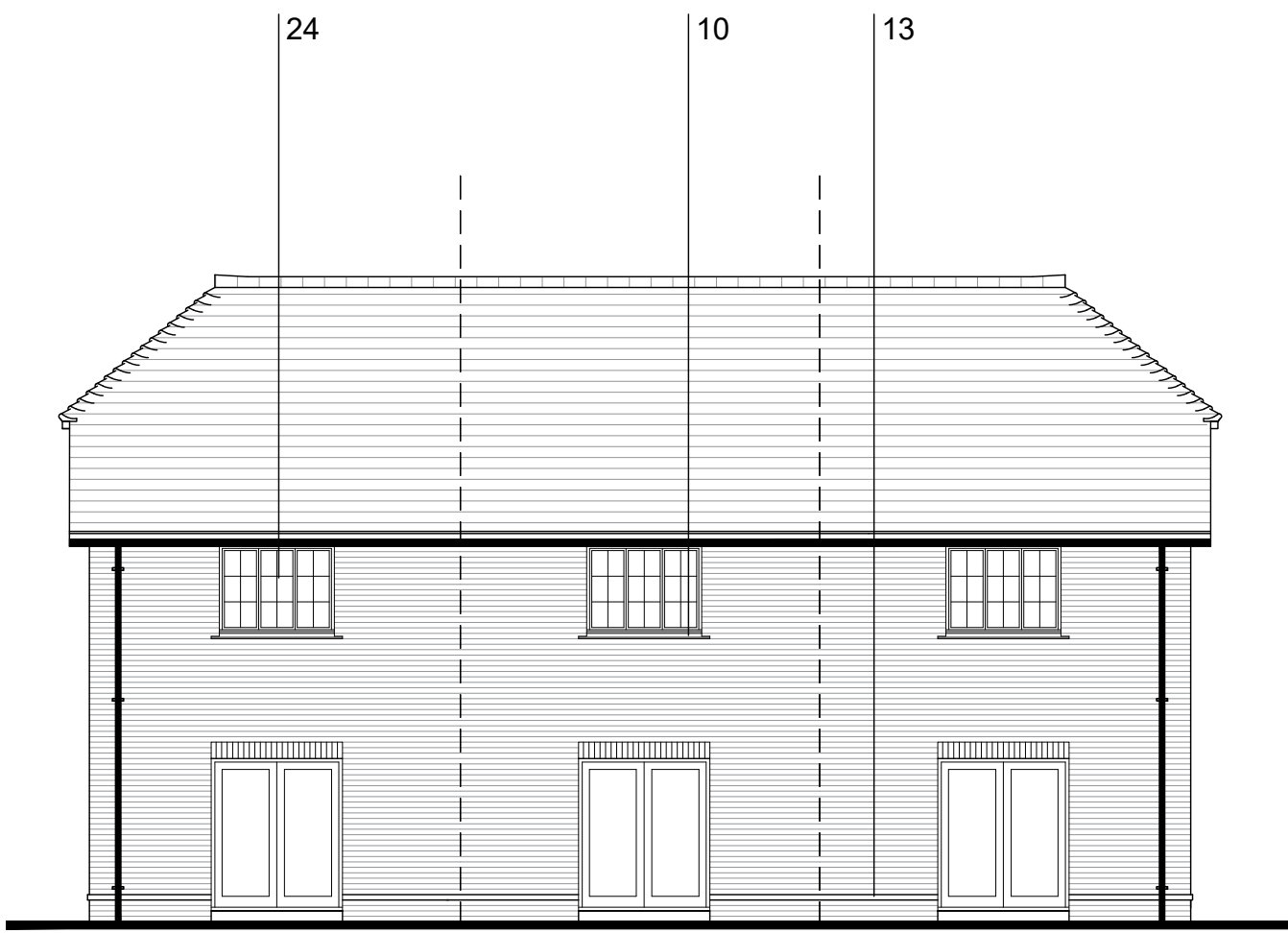

REAR ELEVATION

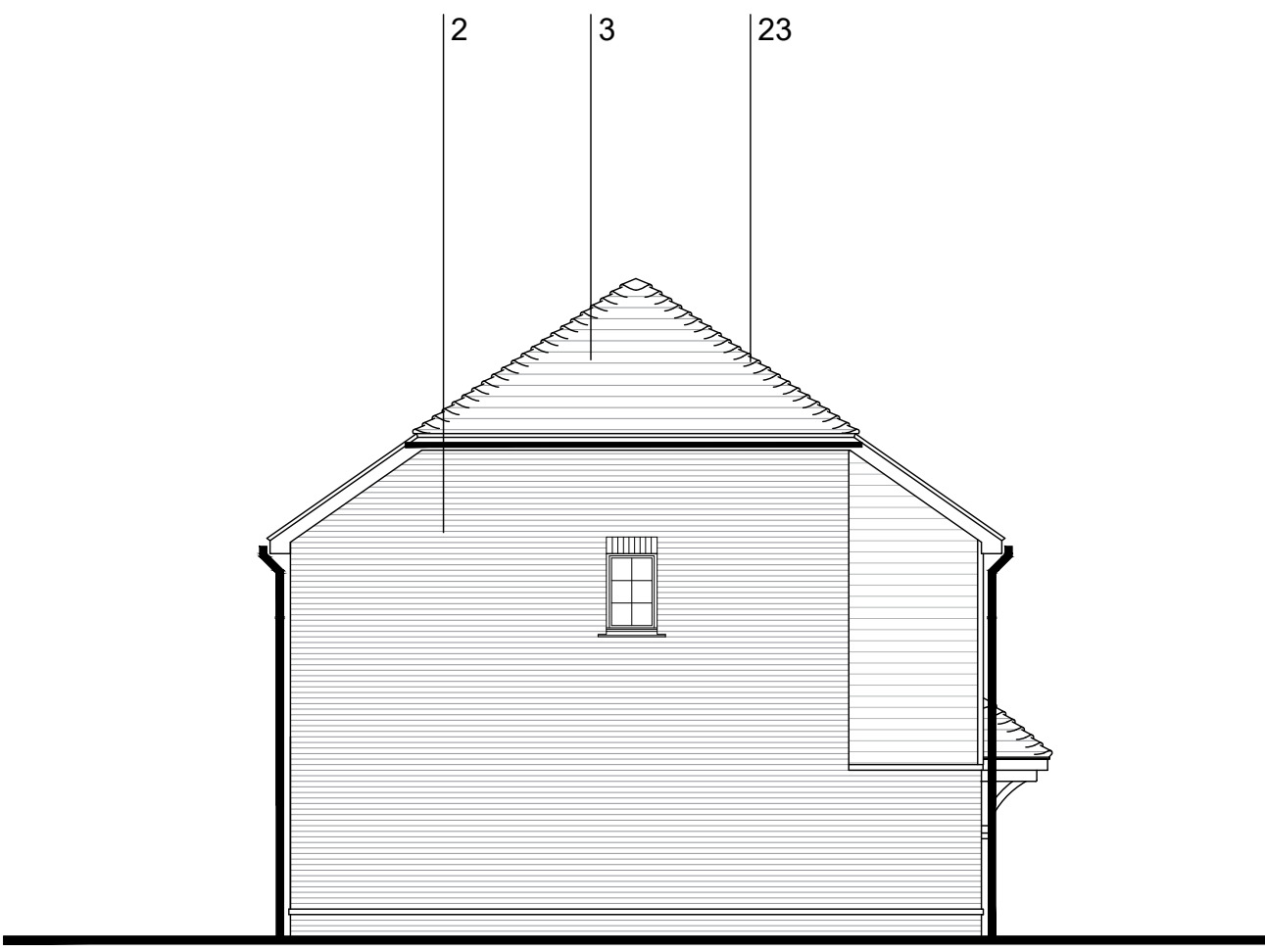

SIDE ELEVATION

Proposed Materials Key

- |                           |                       |                                      |                                  |                                  |
|---------------------------|-----------------------|--------------------------------------|----------------------------------|----------------------------------|
| 1. Red Multi Brick        | 6. Clay Tile Hanging  | 11. Gable Dentil Course              | 16. Front-to-Back Porch (Hipped) | 21. Felt Roof                    |
| 2. Brown Multi Brick      | 7. Brick Quoining     | 12. Decorative Brick Banding         | 17. Gable Porch                  | 22. Timber Boarding              |
| 3. Brown Plain Roof Tiles | 8. Arched Brick Head  | 13. Low Level Brick Banding          | 18. Cottage Inspired Front Door  | 23. Bonnet Hip Tiles             |
| 4. Red Plain Roof Tiles   | 9. Soldier Brick Head | 14. Decorative Gable Boarding Detail | 19. Chimney                      | 24. Windows - with Georgian bars |
| 5. Black Weatherboarding  | 10. Brick Crest Cill  | 15. Clay Club Feature Tile           | 20. Exposed Rafter Feet          | OBS - obscure glazing            |

Client's Name

Devine Homes

Job Title

East Street, Rusper

Drawing Title

Elevations & Plans  
Plots 14-16 (2B4P)  
Affordable

Scale

1:100 @ A1 / 1:200 @ A3

metres 2 4 6 8

Drawn

GP

Checked

PJ

Date

22.11.24

Job No

7522

Drawing No

PL-20

Rev

D

Status

APPROVAL

D	21.08.25	Updated to Client Comments	GP	PA
C	18.08.25	Updated to Planning Officers Comments	GP	PA
B	19.02.25	Planning Submission	GP	PA
A	08.01.25	Updated to match client's comments	GP	PA

Rev	Date	Revision Details	Dr	Ch
-----	------	------------------	----	----

**London:** 76 Great Suffolk Street  
London, SE1 0BL  
T 0207 928 2773 E london@ecearchitecture.com

**Sussex:** 64 - 68 Brighton Road, Worthing  
West Sussex, BN11 2EN  
T 01903 248777 E sussex@ecearchitecture.com

**Bristol:** Westworks, Beacon Tower  
Colston Street, Bristol, BS1 4XE  
T 0117 214 1101 E bristol@ecewestworks.com

**ECE Architecture**  
www.ecearchitecture.com