

Existing Second Floor Plan
To Remain Unaltered

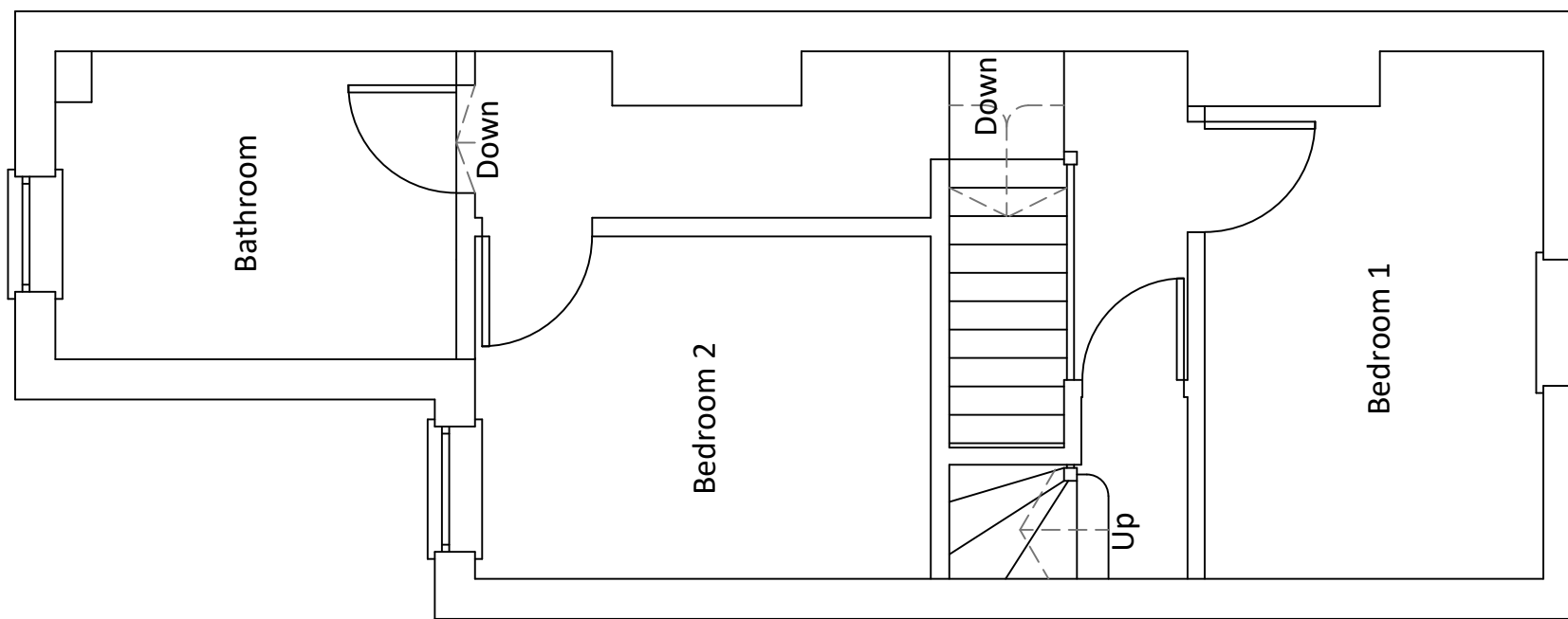

Existing First Floor Plan
To Remain Unaltered



Mount View
 Tattenham Crescent
 Epsom
 KT18 5NU
 T 07402981208
 E jack@commercialdrawing.com
 W www.commercialdrawing.com

Drawing Title
Existing First & Second Floor Plans
To Remain Unaltered

Project
15 Victory Road
Horsham
RH12 2JF

Client
Mr Ellis & Mrs Rees

Scale @ A3
1:50
Job No.
VTR/2026

Issue Date
21/01/2026
Drawing No.
002

Drawn By
JT
Revision

Notes
Contractors should not scale or use the dimensions shown on this drawing. Any dimensions should be verified from the contractors own measurements taken on site before any the manufacture or installation of any materials.
This drawing is the property of CDS Ltd. it should not be copied or issued without their consent.