

EXISTING PLAN- GROUND FLOOR
SCALE 1 : 100 @ A3

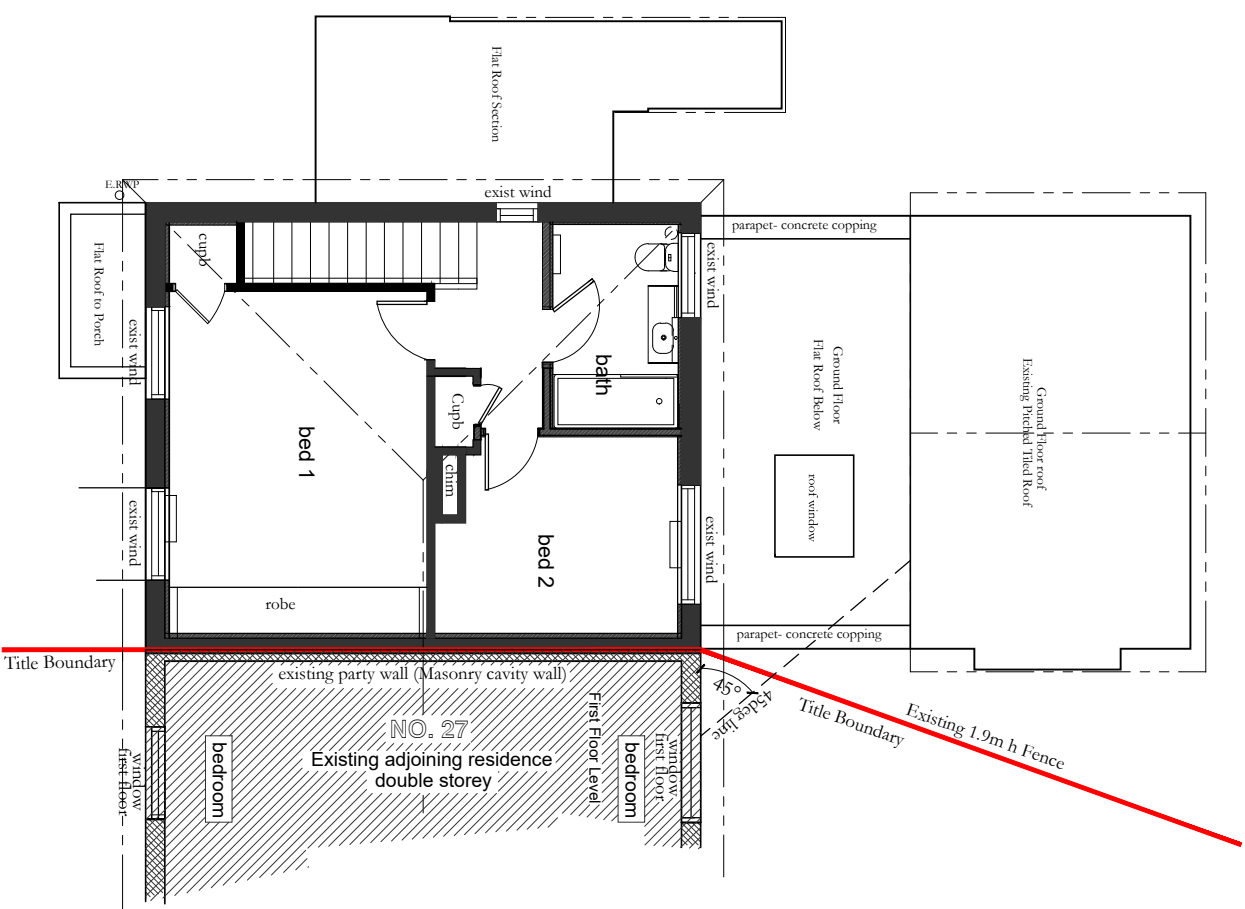

EXISTING PLAN- FIRST FLOOR
SCALE 1 : 100 @ A3

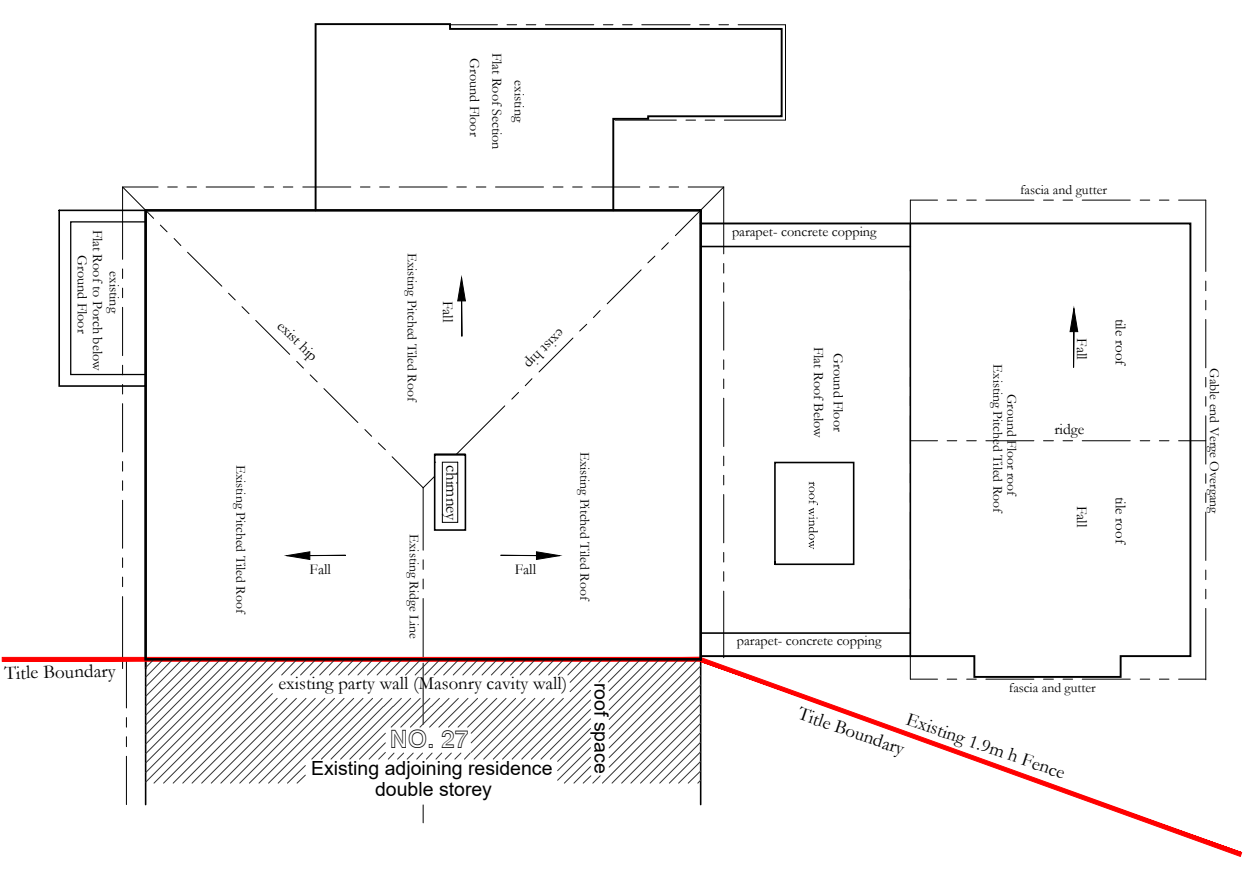

EXISTING PLAN- ROOF PLAN
SCALE 1 : 100 @ A3

General Project Notes and Caveats.

OS Map and Title Plan-Deed:
The site plan, title boundaries and adjoining properties drawn are based on the OS map, Title plan & visual inspection on site and are also to be checked on site by the builder when setting out.

Planning Permit:
This proposal is subject to a Planning Application being lodged and approved.

Structural Engineering:
These plans are subject to and to be read in conjunction with the Structural Engineers advice, design, drawings, calculations and details.

Drawing Legend

- Existing walls
- Existing roof lines, to be read in conjunction with elevations

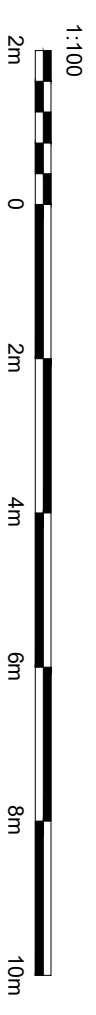

Marlon Haus Ltd
Architecture - Sustainability
M: 07591 936671
E: mark@marlonhaus.com
W: www.marlonhaus.com
A: 25 Depot Road, Horsham RH13 5HE West Sussex

PROJECT: Proposed Extension, Dormer & Alterations
CLIENT: Mr M. Long & Mrs K. Tomuschat
AT : 25 Depot Road, Horsham RH13 5HE West Sussex

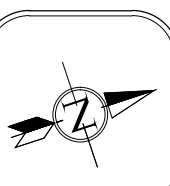

Job No: 25-00
Date: 04-01-26
Drawn By: M. Long
Issue: TP02

PAGE 2

Issue amendment notes:
TP02 6-03-26 Updated to add 45 deg window lines and room names, as requested by the HDC Planner.
© Owned by 'Marlon Haus Ltd'