

WICKHURST GREEN, BROADBRIDGE HEATH
PROPOSED HOUSETYPE PLANS & ELEVATIONS - HT "241" VARIANT "V9"

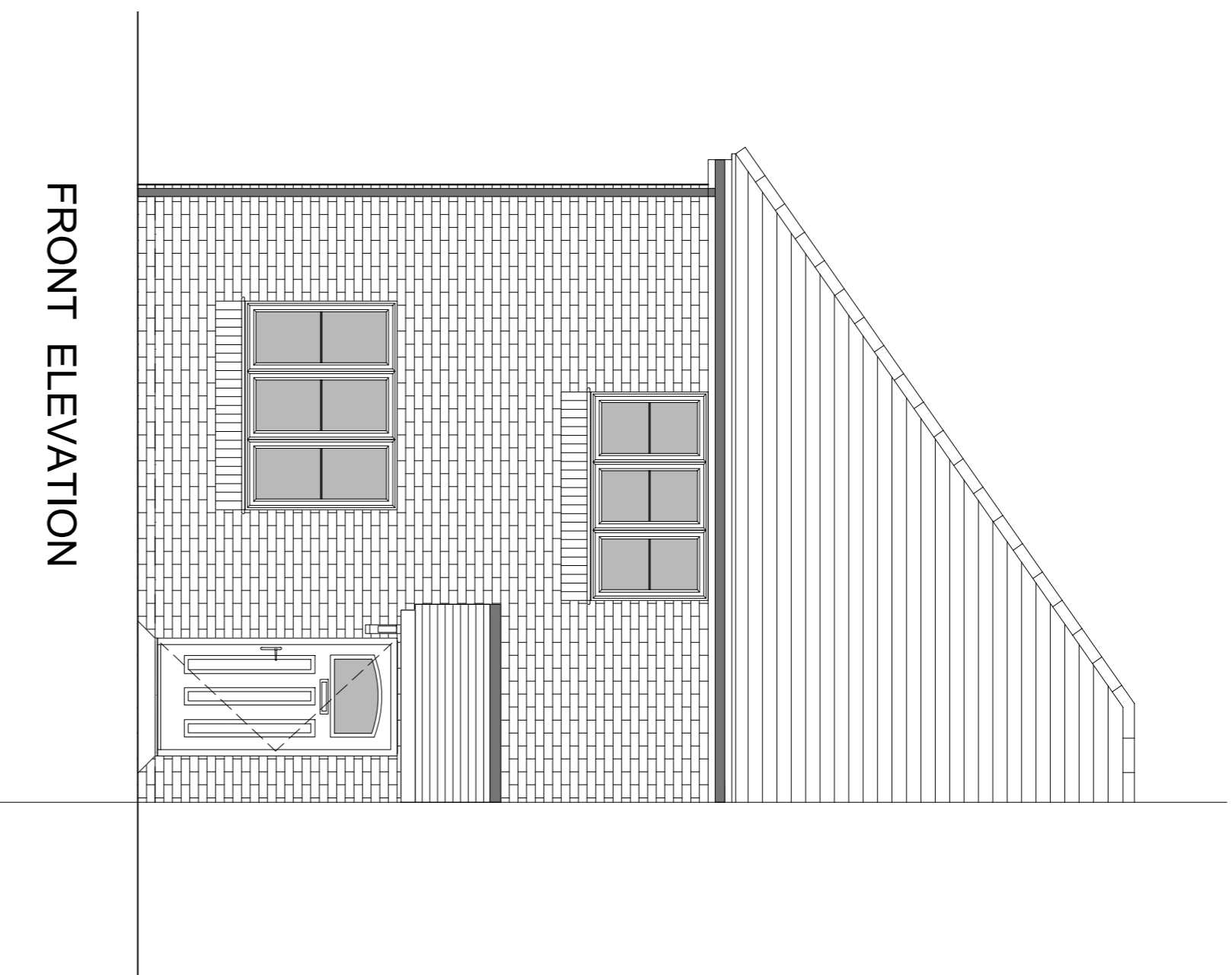

FRONT ELEVATION

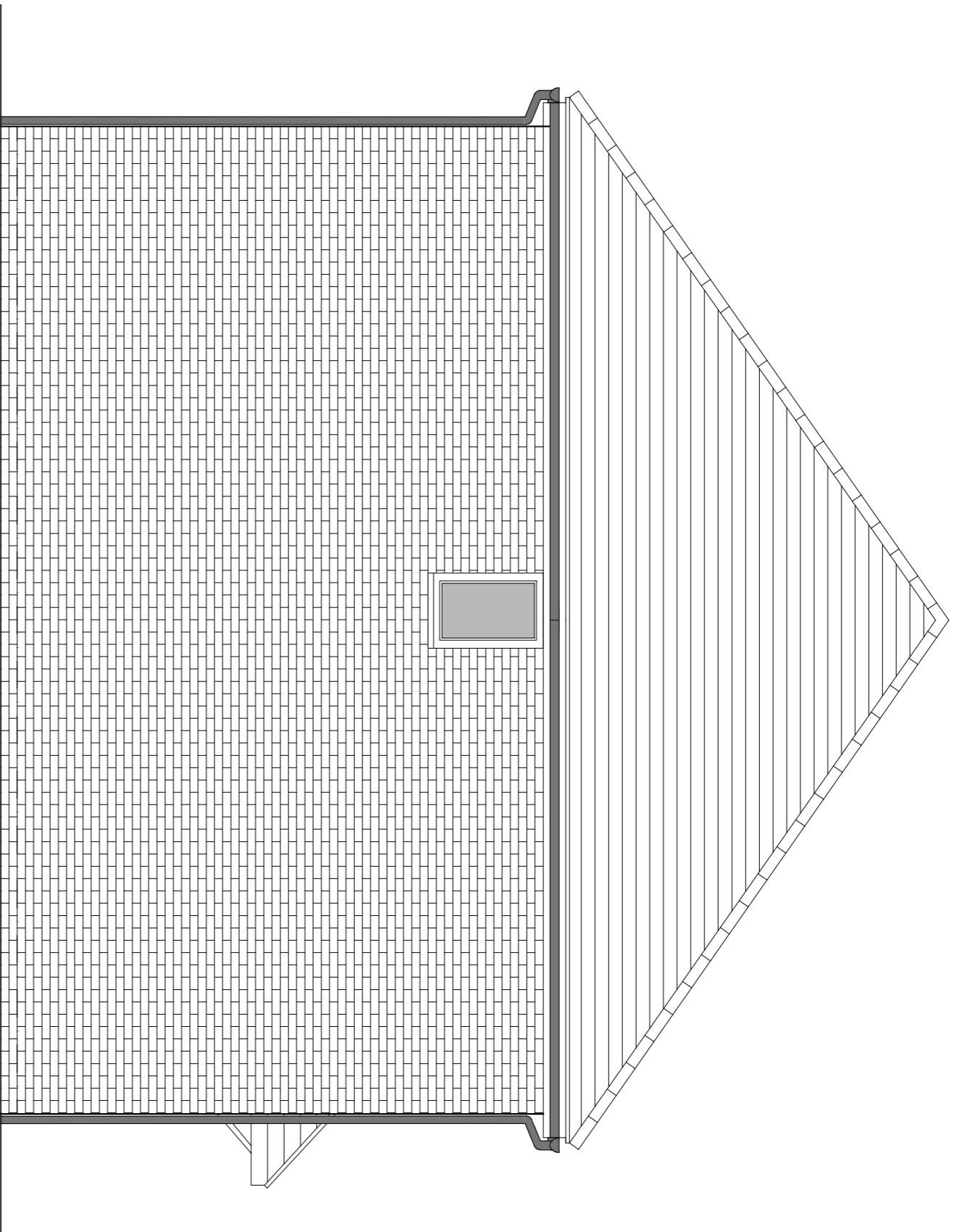

SIDE ELEVATION

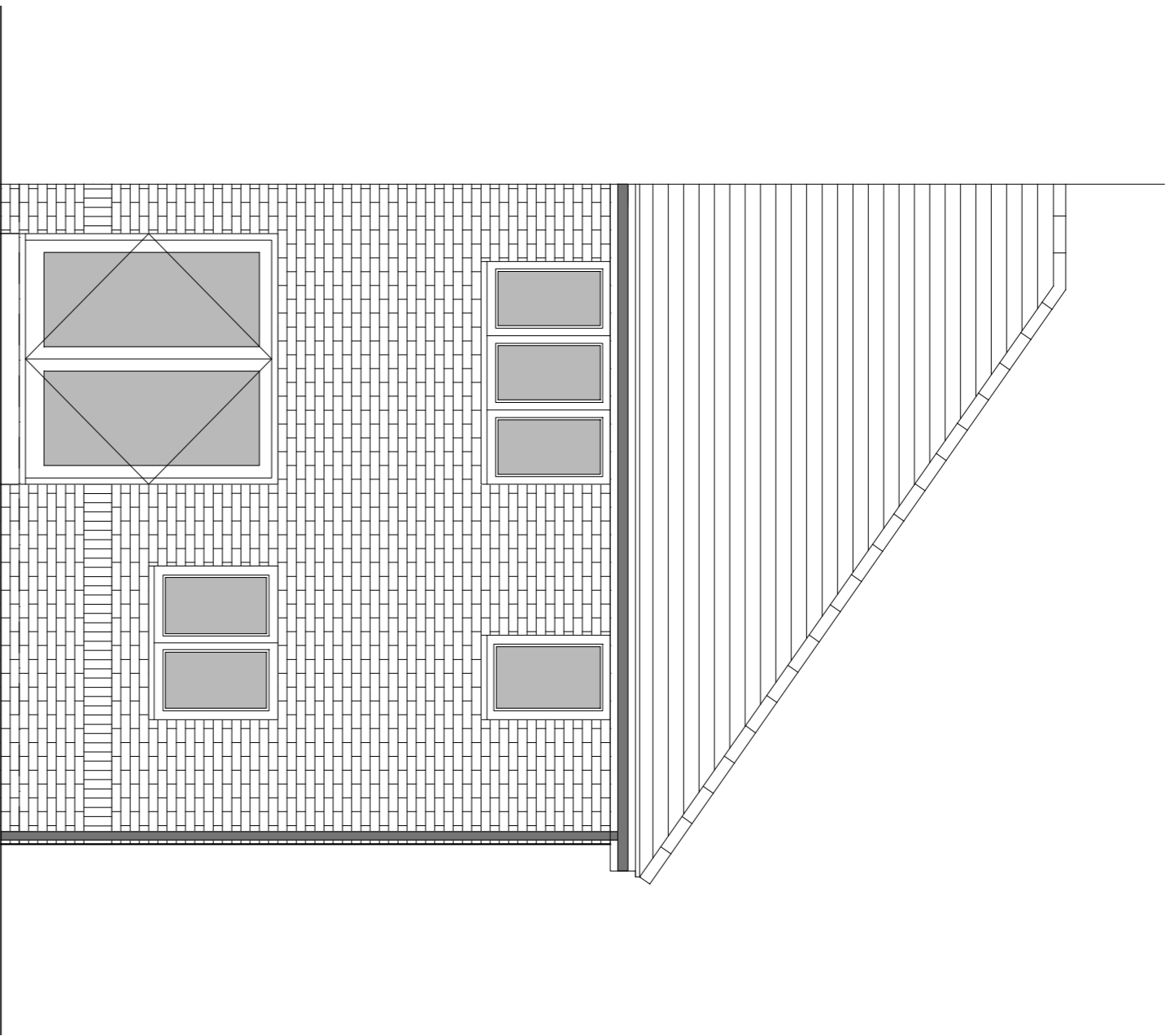

REAR ELEVATION

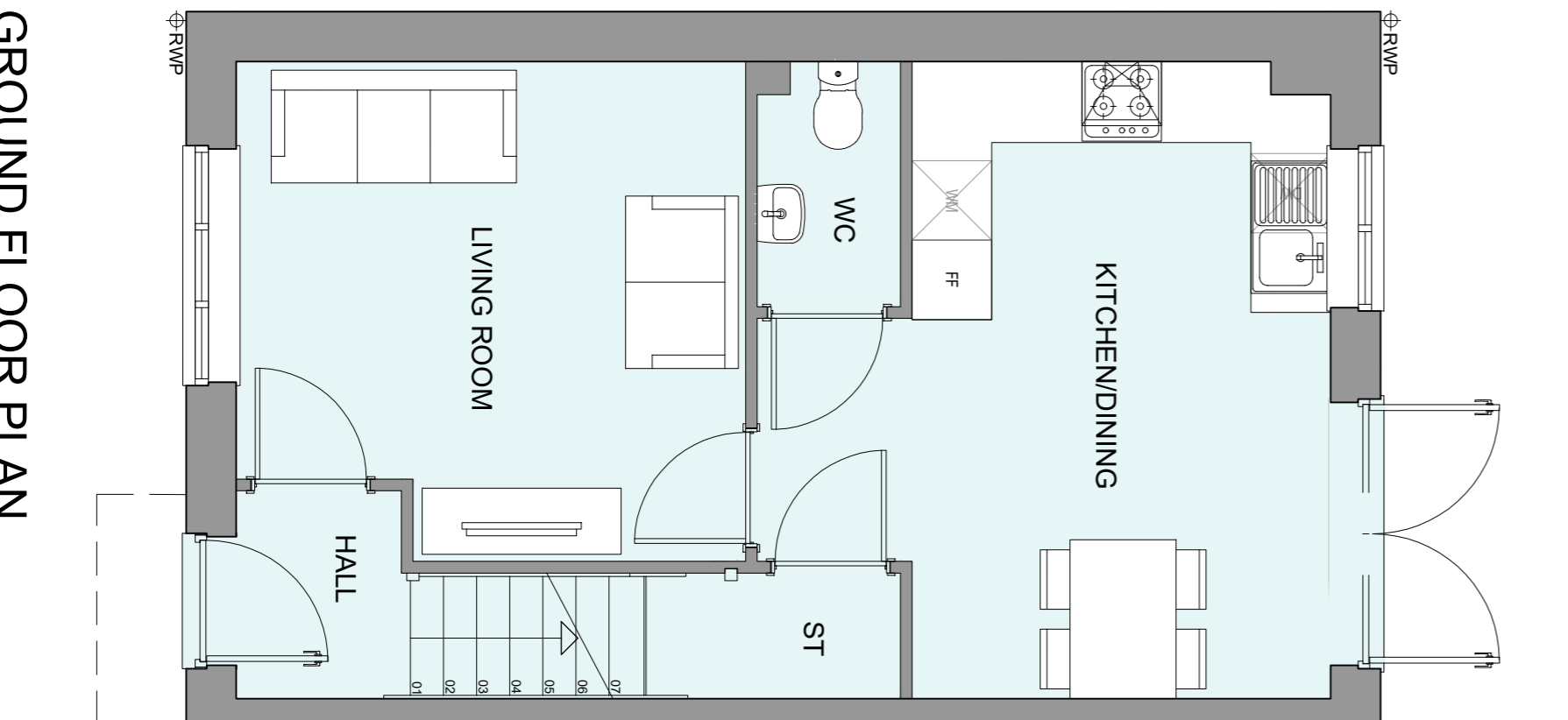

GROUND FLOOR PLAN

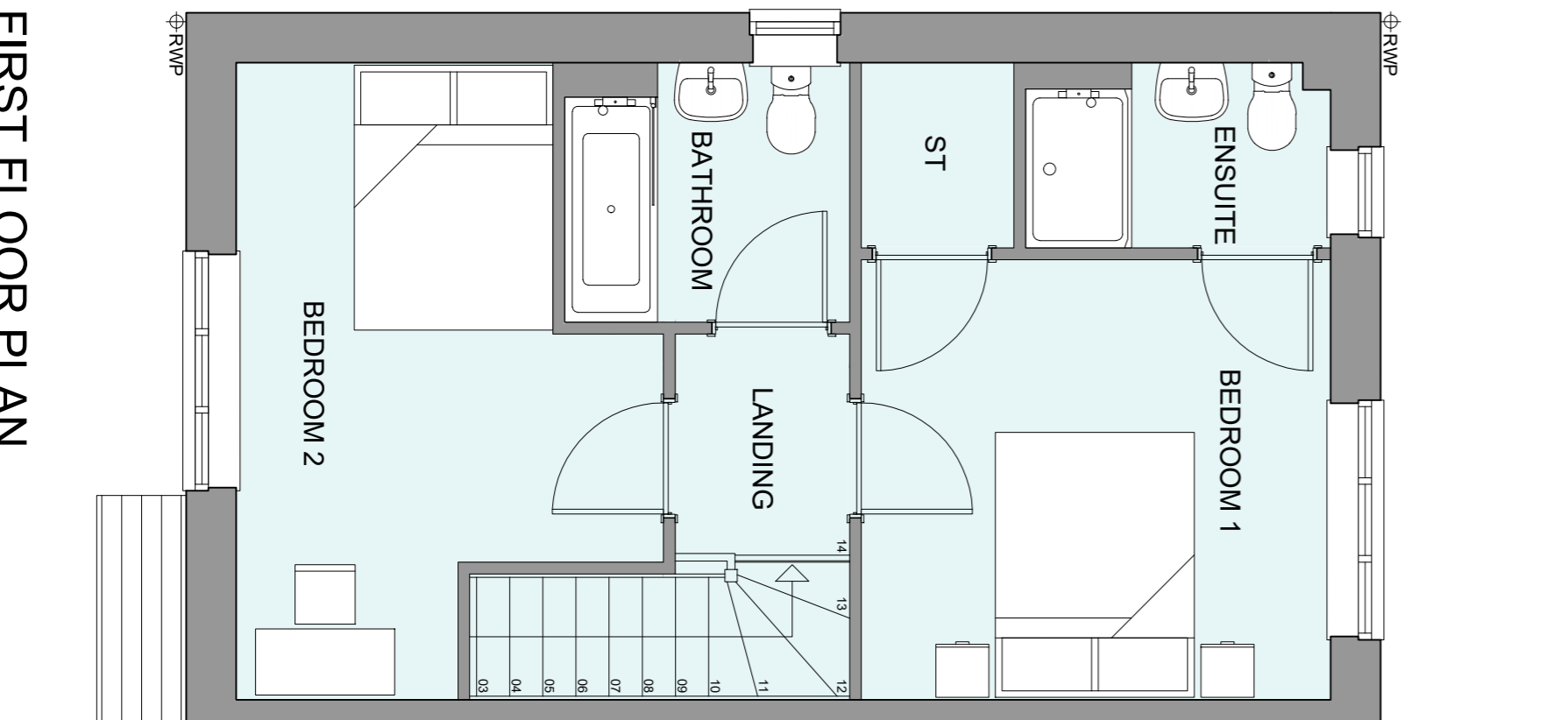

FIRST FLOOR PLAN

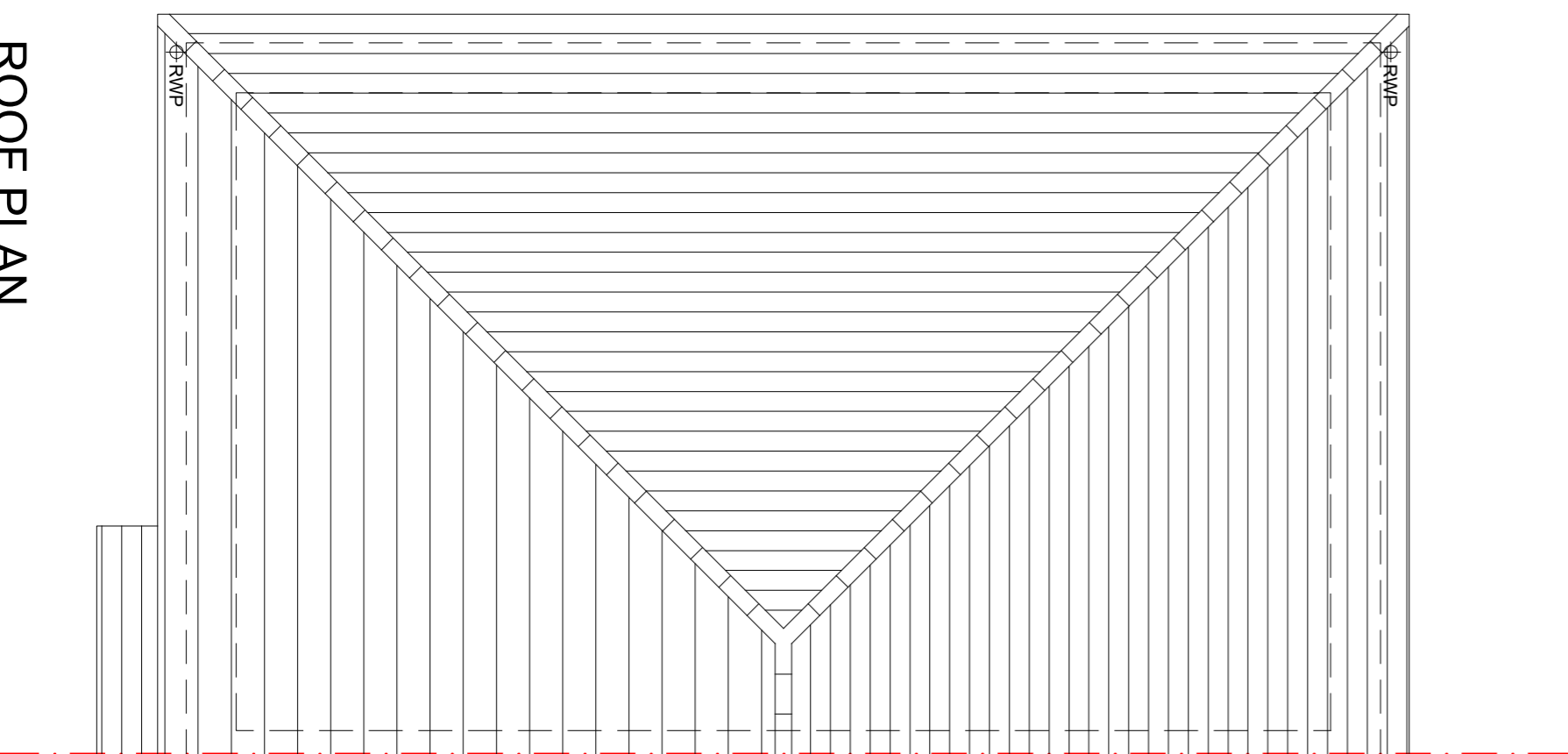

ROOF PLAN

HOUSE TYPE VARIATIONS	
PILOT NUMBERS:	AS DRAWN - 66
	HANDED -
MATERIALS:	WALLS - BRICK
	WALLS/PRETREATMENT -
	ROOFING -
	OSGIBAE WINDOWS - UPVC
	EXTERNAL DOORS - ALUMINIUM & ENGINEERS
	OSGIBAE DOORS - UPVC
	ROOF -
	GUTTERING & DOWNPIPES - TILE
	FASCIA & SOFFITS - UPVC
WINDOW OMISSION:	
AREA OF UNIT (GAB):	PLOTS -
	79.4sqm 65.5sqft
B. REGS PART M:	M4/2
NBS COMPLAINT:	YES
CHARACTER AREA:	EASTERN FIELD

A	09.09.25	Planning Issue	JM
Rev	Date	Amendment	Initials

Project:
WICKHURST GREEN,
BROADBRIDGE HEATH
Client:
VISTRY (MAJOR PROJECTS)
Drawing:
PROPOSED HOUSE TYPE PLANS & ELEVATIONS
IT - "241" VARIANT "vg"

Drawing no: 24.1945.4108

Scale@A1: 1:50 Date: APR 25 Drawn: JM Checked:



Disclaimer: © FINC Architects Limited holds the copyright to all the information contained within this document and their written consent must be obtained before copying or using the data other than for the purpose it was originally supplied.

All dimensions and measurements to be checked on site.
Do not scale from this drawing. This drawing is to be printed in colour.