

FRONT ELEVATION

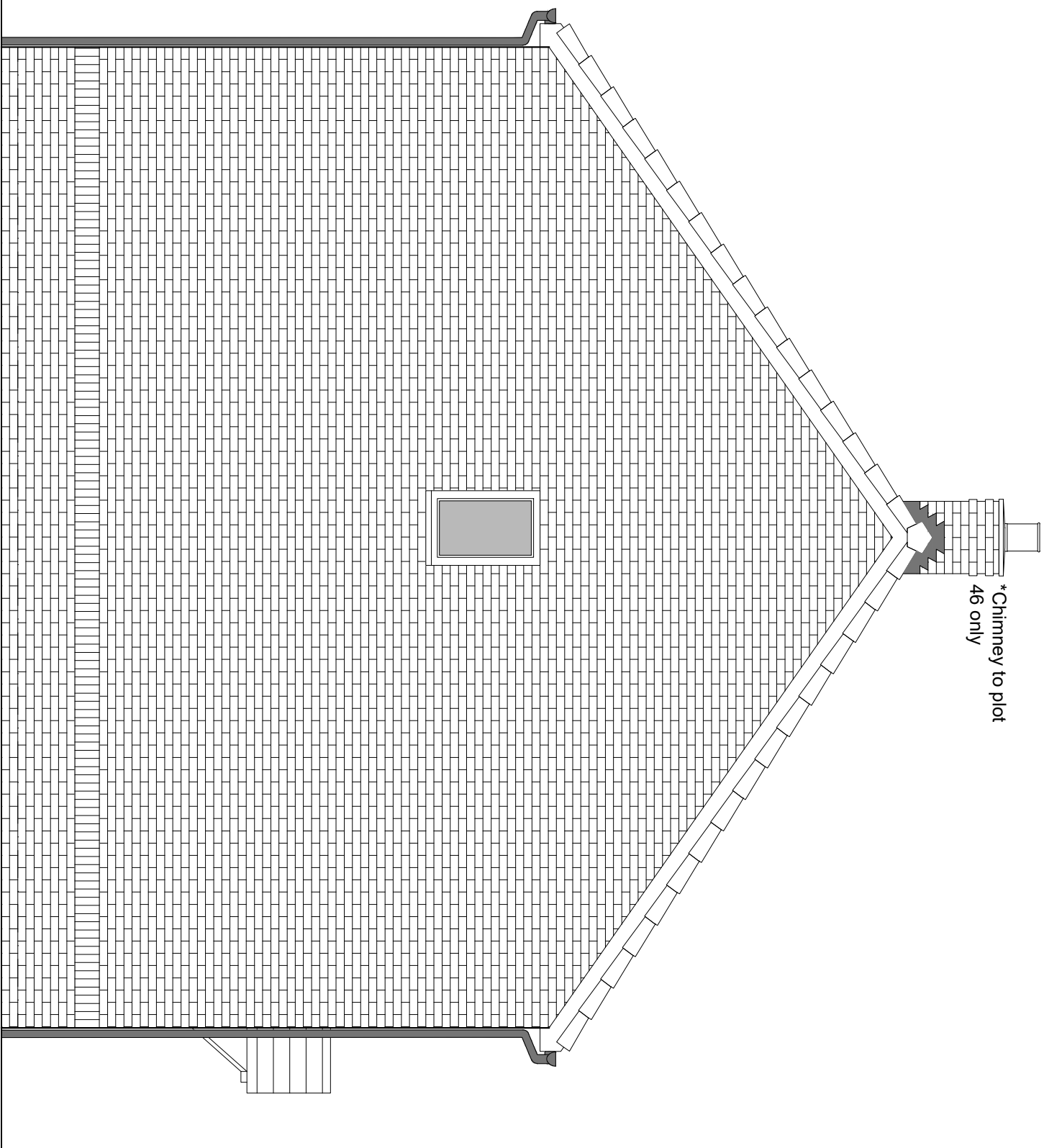

SIDE ELEVATION

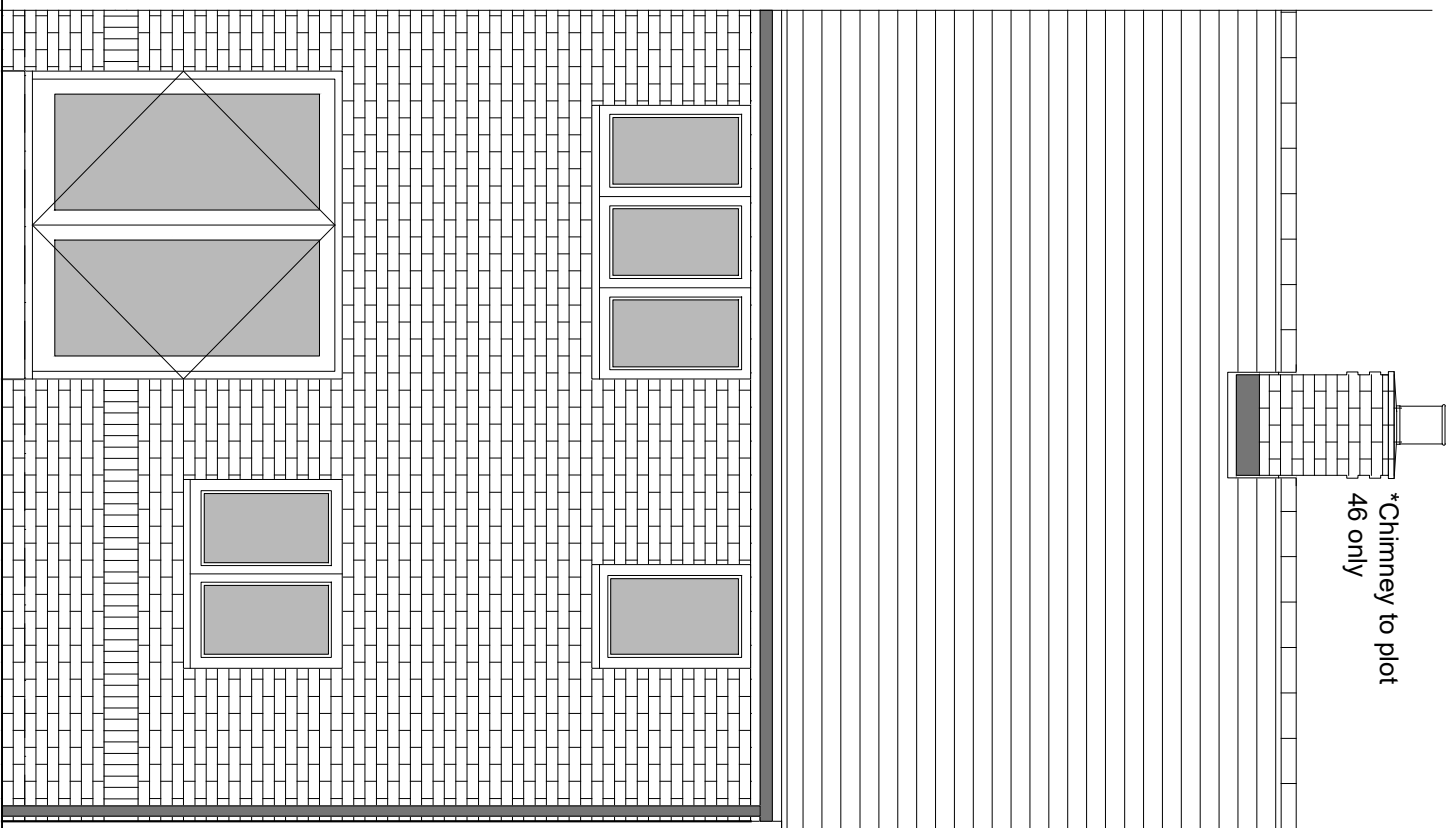

REAR ELEVATION

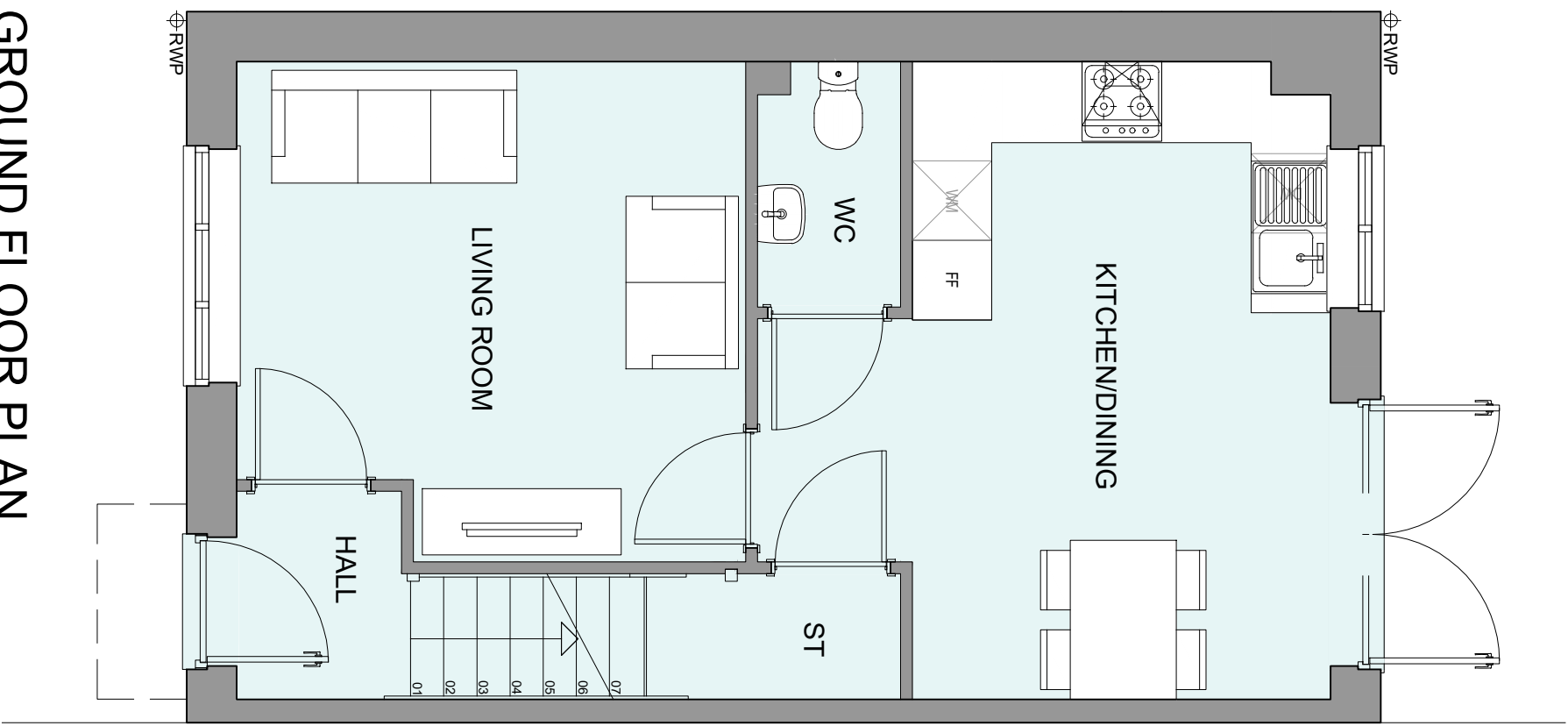

GROUND FLOOR PLAN

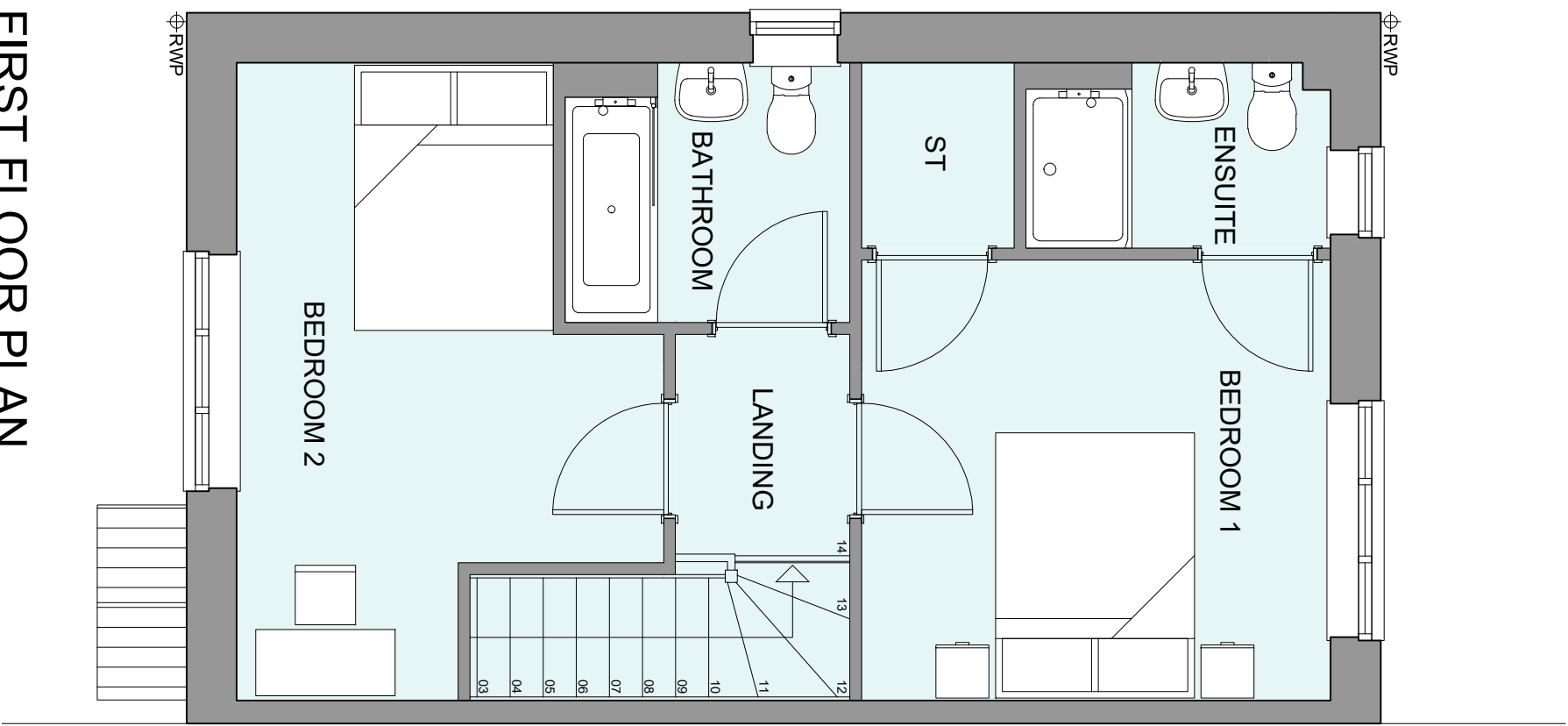

FIRST FLOOR PLAN

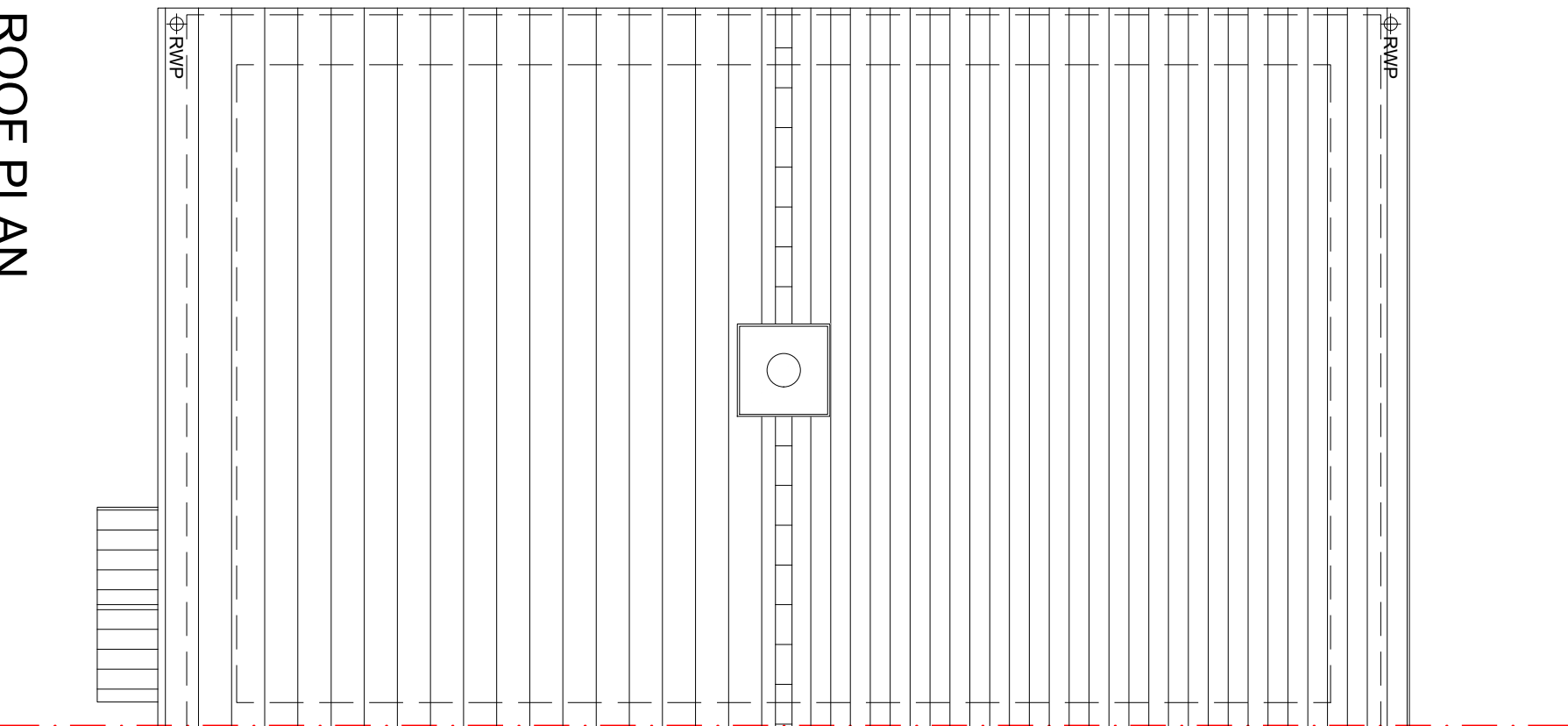

ROOF PLAN

HOUSETYPE VARIATIONS			
PLOT NUMBERS:	AS DRAWN	- 47	
	HANDED	- 46	
MATERIALS:			
WALLS	WALLS (TREATMENT)	- BRICK	
ROOF	ROOF (TREATMENT)	- UPVC	
EXTERNAL DOORS	EXTERNAL DOORS	- UPVC	
INTERNAL DOORS	INTERNAL DOORS	- UPVC	
ROOF	ROOF	- TILE	
GUTTERING & DOWNPIPES	GUTTERING & DOWNPIPES	- UPVC	
WINDOW OMISSION:			
AREA OF UNIT (GIA)	79.4sqm	65.5sqft	
B. REGS PART M:			
MOS COMPLAINT:	YES		
CHARACTER AREA:			
CHARACTER AREA:	WESTERN GATEWAY		

A			09.09.25	Planning Issue	JM
Rev	Date	Amendment			Initials
Project: WICKHURST GREEN, BROADBRIDGE HEATH Client: VISTRY (MAJOR PROJECTS) Drawing: PROPOSED HOUSE TYPE PLANS & ELEVATIONS HT - '244' VARIANT 'V3'					
Drawing no:					Rev:
PLANNING ISSUE					