

WICKHURST GREEN, BROADBRIDGE HEATH  
PROPOSED HOUSETYPE PLANS - HT "231" VARIANT "V3"

HOUSETYPE VARIATIONS		
PLOT NUMBERS:	AS DRAWN	- 33
	HANGED	- 32
MATERIALS:	WALLS	- BRICK
	WALLS TREATMENT	-
	FLOOR TREATMENT	- UPVC
	EXTERNAL WINDOWS	- UPVC
	INTERNAL WINDOWS	- UPVC
	CLADDING	- UPVC
	CLADDING DOORS	- UPVC
	ROOF	- TILE
	GUTTERING & DOWNPIPES	- UPVC
	FASCIA & SOFFITS	- UPVC
WINDOW OMISSION:	FLOTTIS	-
AREA OF UNIT (GJA):	74.9sqm	79.7sqm
B. REGS PART M:	M4(1)	
MOSS COMPLIANT:	YES	
CHARACTER AREA:	WESTERN GATEWAY	

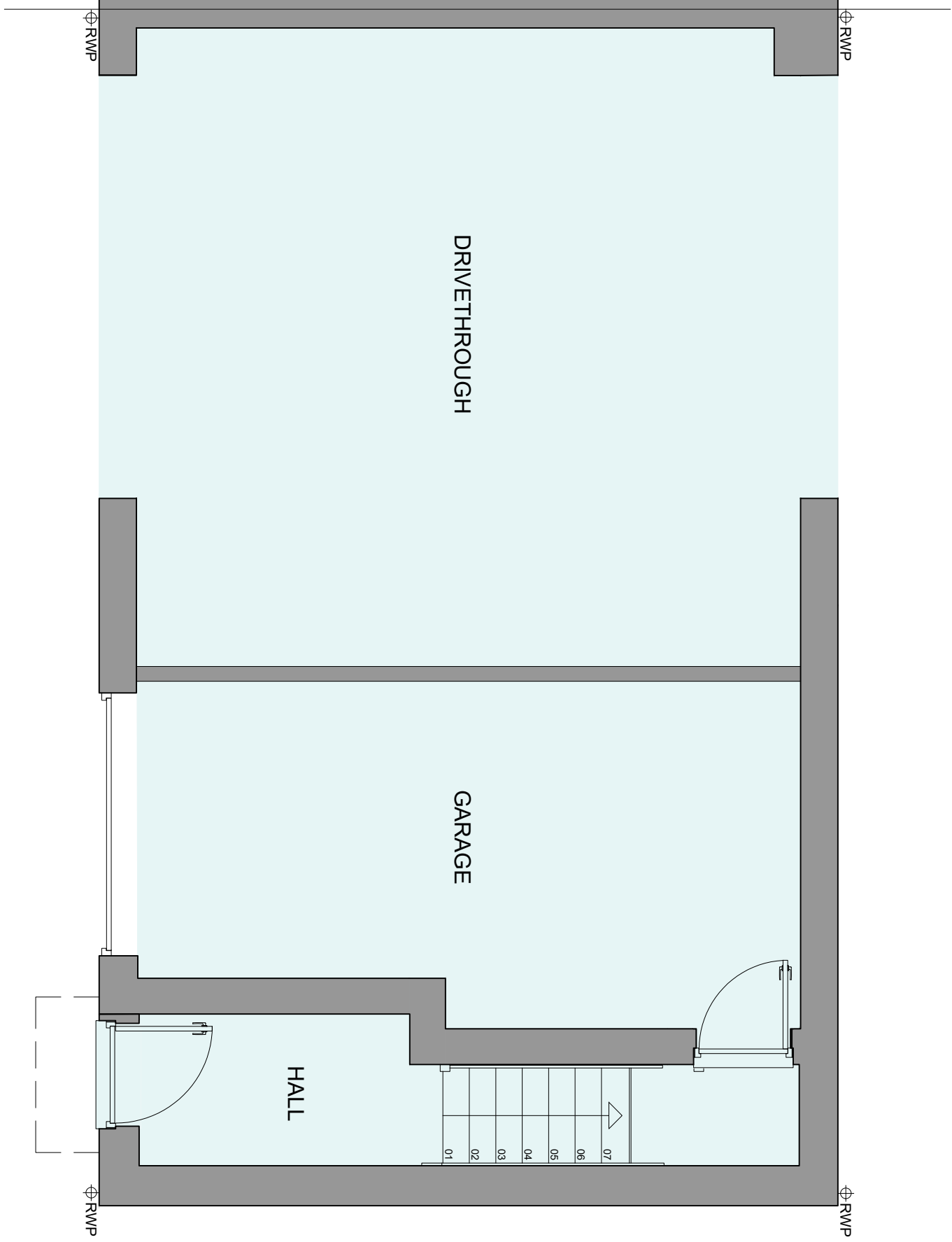

GROUND FLOOR PLAN

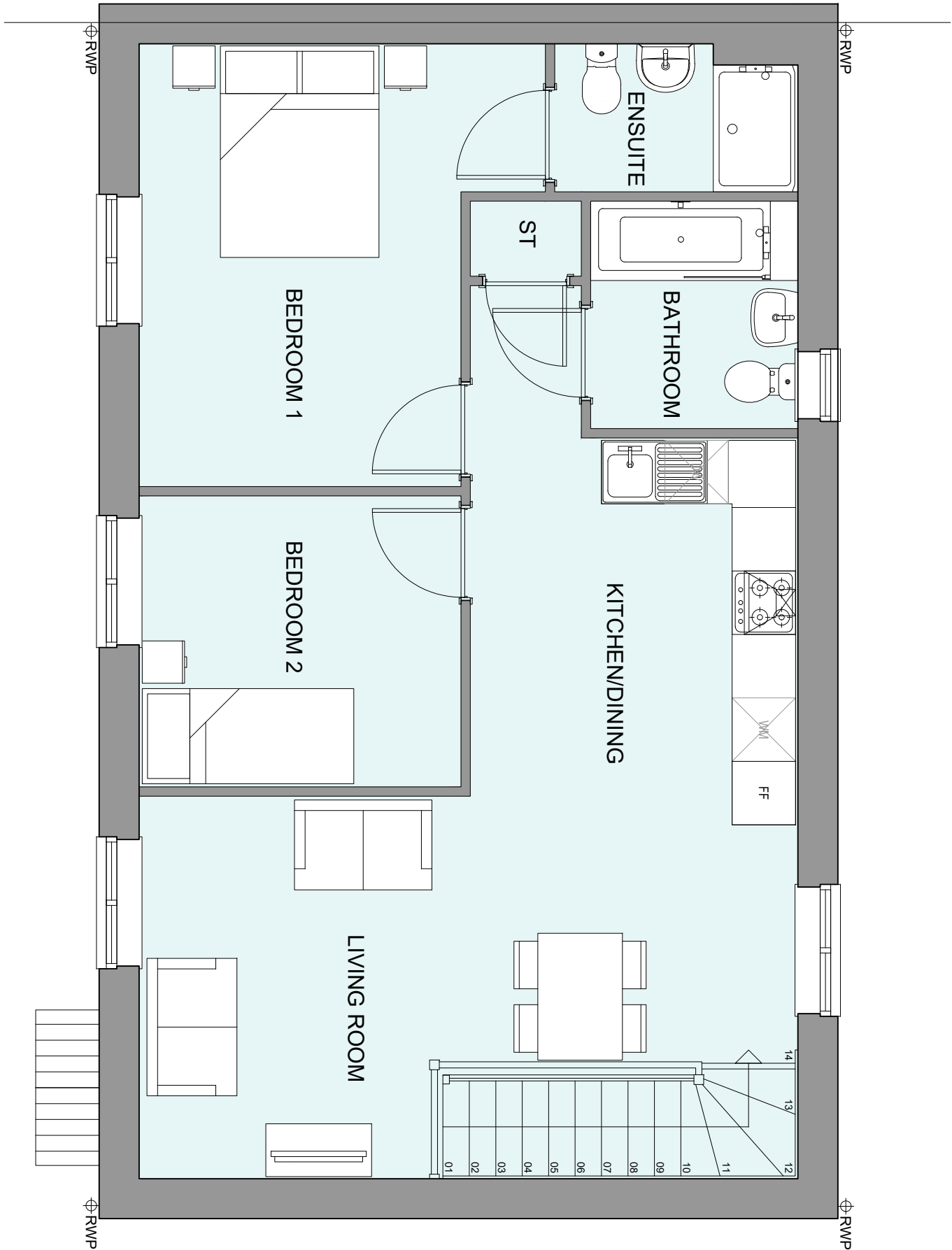

FIRST FLOOR PLAN

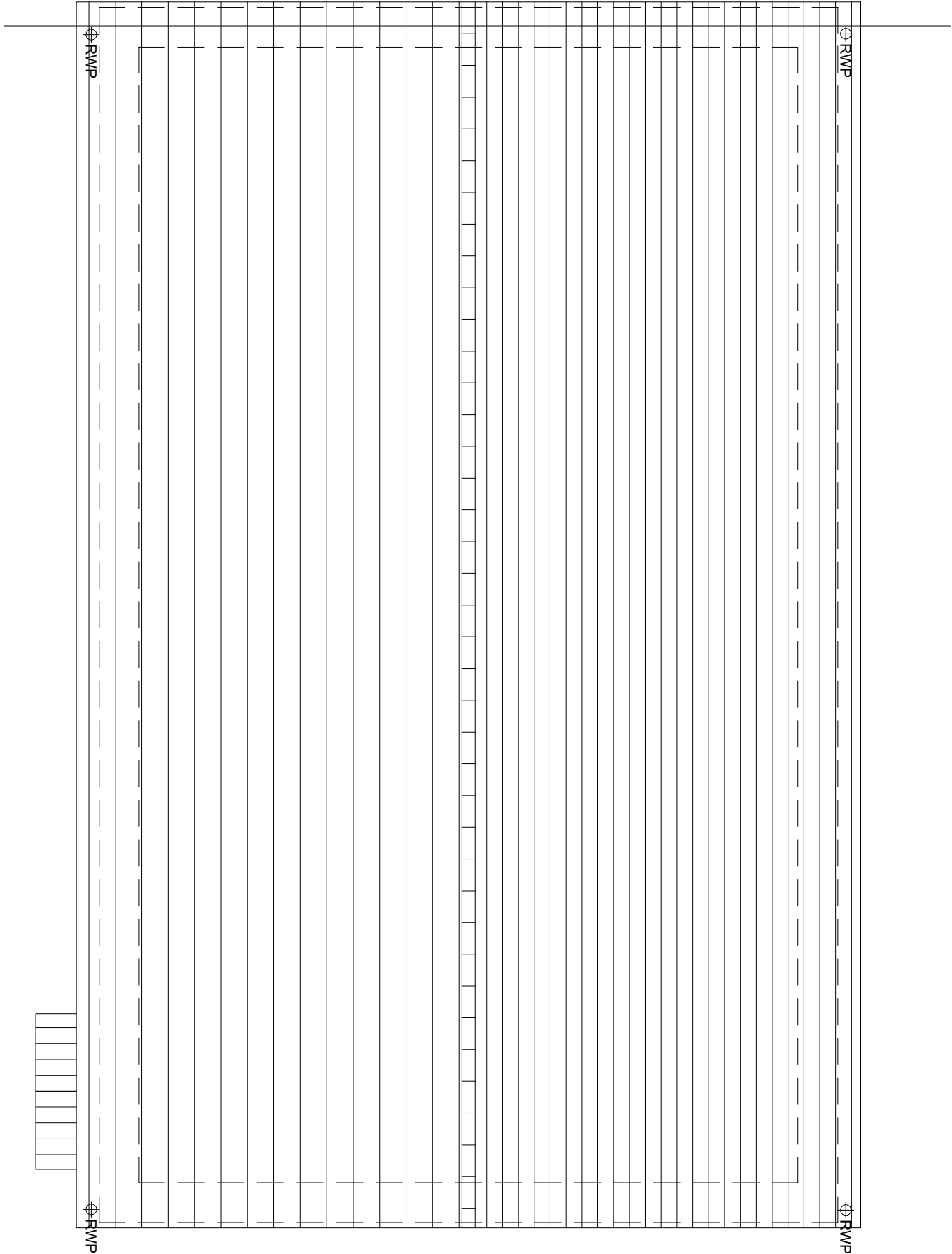

ROOF PLAN



Project:  
WICKHURST GREEN,  
BROADBRIDGE HEATH

Client:  
VISTRY (MAJOR PROJECTS)

Drawing:  
PROPOSED HOUSETYPE PLANS  
HT - "231" VARIANT "V3"

Drawing no:  
24.1945.4004

Rev: A

09.09.25

Planning Issue

JM

Rev: A

09.09.25

Amendment

Initials

Scale@A1: 1:50

Date: APR 25

Drawn: JC

Checked: CH

fine

fine architecture ltd

61-63 New London Road | Chislehurst | Essex | SS24 0ND

W: www.finearchitecture.com

E: enquiry@finearch.co.uk

Disclaimers:

As a Project Architect, I confirm that the information is as far as I am reasonably satisfied and that the information is true and correct and that the information is not misleading and that the information is not intended to be used for any other purpose and that the information is not intended to be used for any other purpose and that the information is not intended to be used for any other purpose.

Any drawings and measurements to be checked on site.

Any drawings and measurements to be checked on site.

PLANNING ISSUE