

1 GROUND FLOOR PLAN  
SCALE 1:100 @ A1

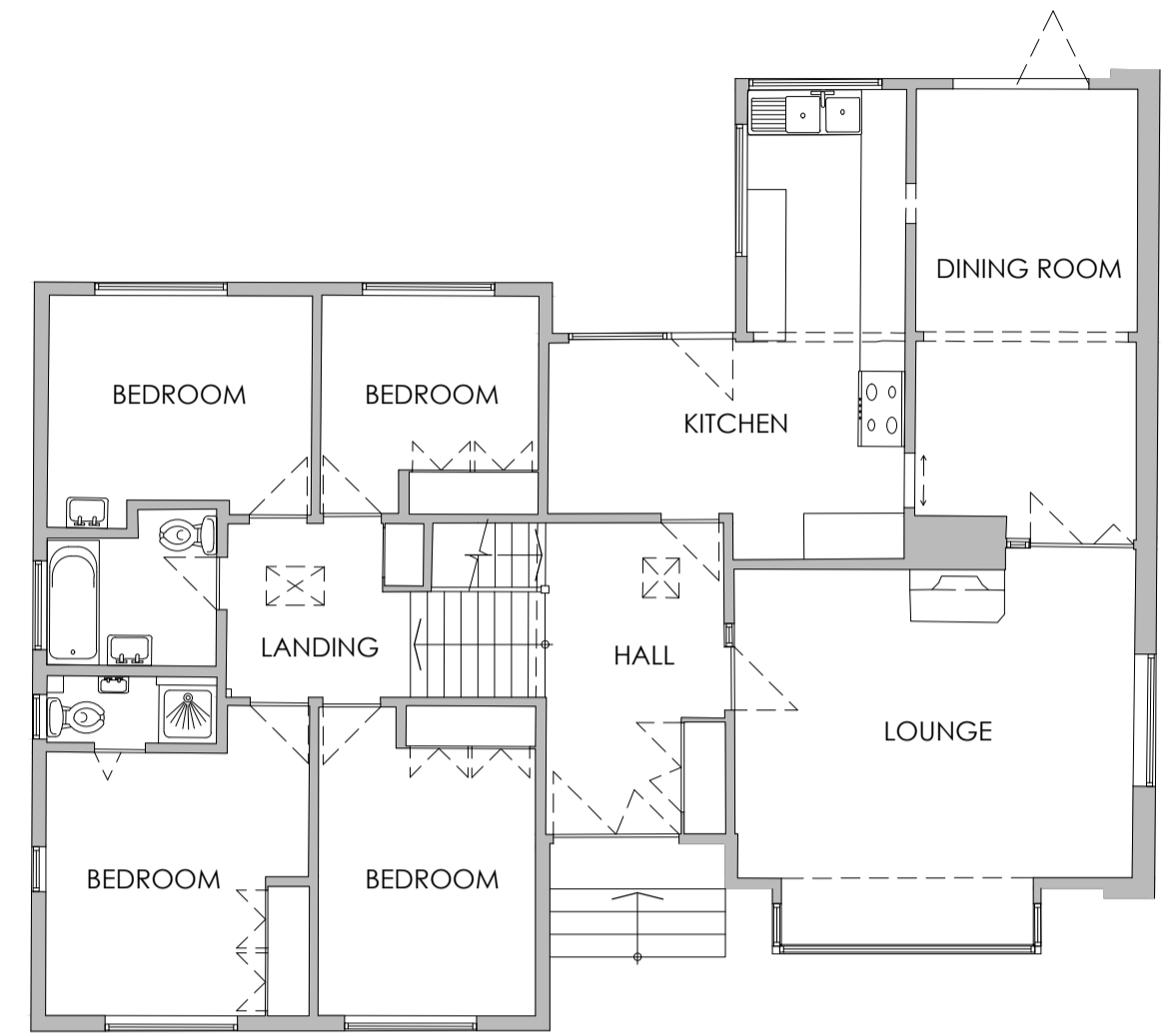

2 FIRST FLOOR PLAN (no change)  
SCALE 1:100 @ A1

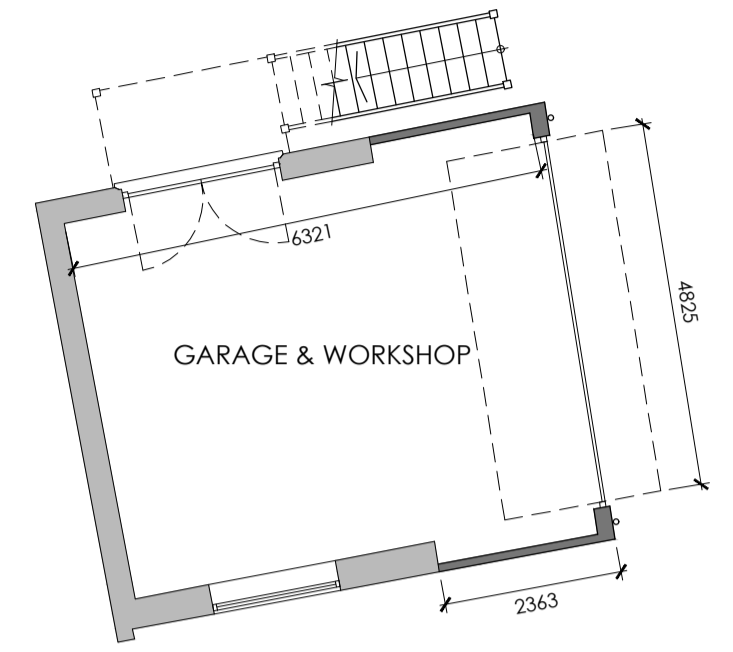

7 GROUND FLOOR PLAN  
SCALE 1:100 @ A1

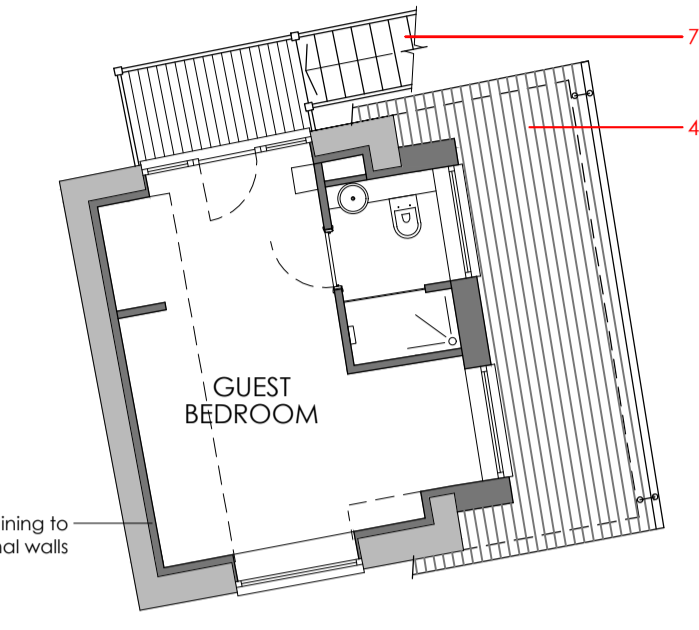

8 FIRST FLOOR PLAN  
SCALE 1:100 @ A1



3 NORTH (FRONT) ELEVATION  
SCALE 1:100 @ A1

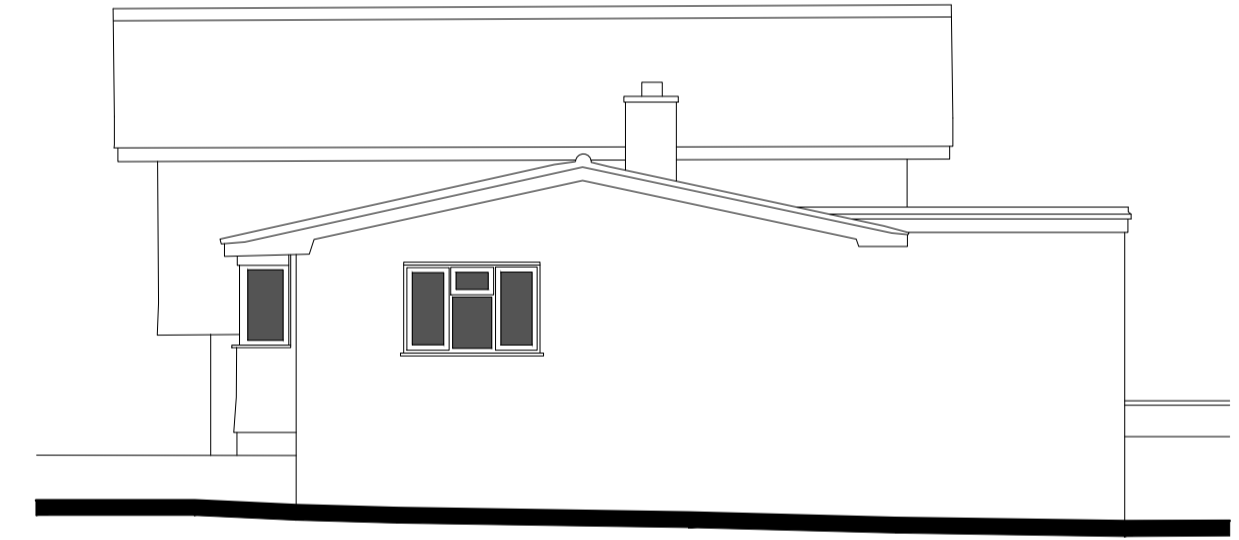

4 WEST ELEVATION (no change)  
SCALE 1:100 @ A1

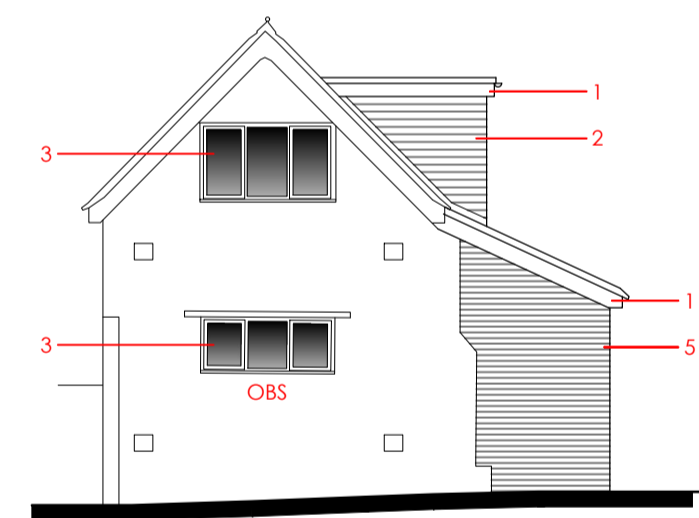

9 NORTH ELEVATION  
SCALE 1:100 @ A1

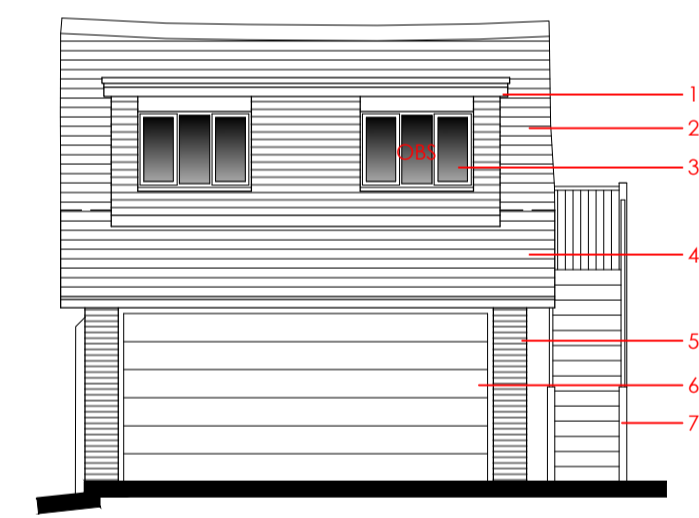

10 WEST ELEVATION  
SCALE 1:100 @ A1

**KEY**

- 1 white uPVC fascia
- 2 timber cladding
- 3 white uPVC windows to match existing house
- 4 roof tiles to match existing
- 5 facing brick to match existing
- 6 new garage door
- 7 timber staircase
- 8 solid timber door

**OBS** Denotes obscure glass

Existing walls to be retained

New walls



5 SOUTH (REAR) ELEVATION  
SCALE 1:100 @ A1



6 EAST ELEVATION  
SCALE 1:100 @ A1

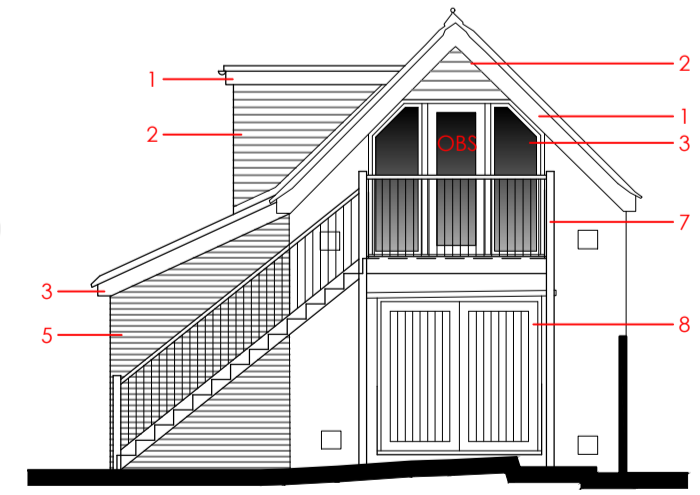

11 SOUTH ELEVATION  
SCALE 1:100 @ A1

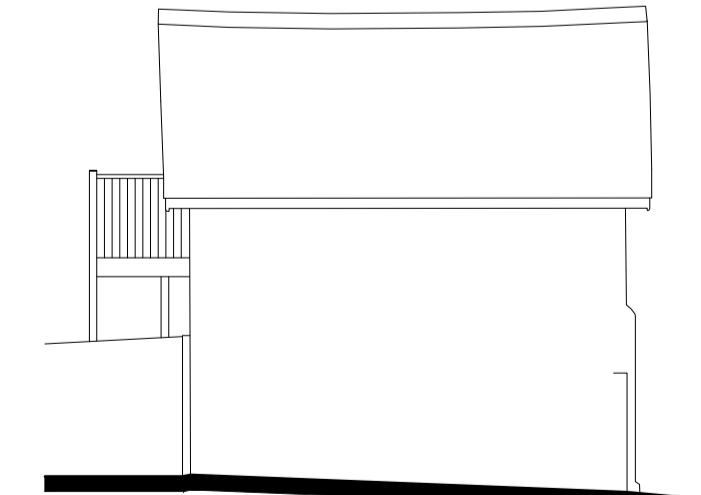

12 EAST ELEVATION (no change)  
SCALE 1:100 @ A1

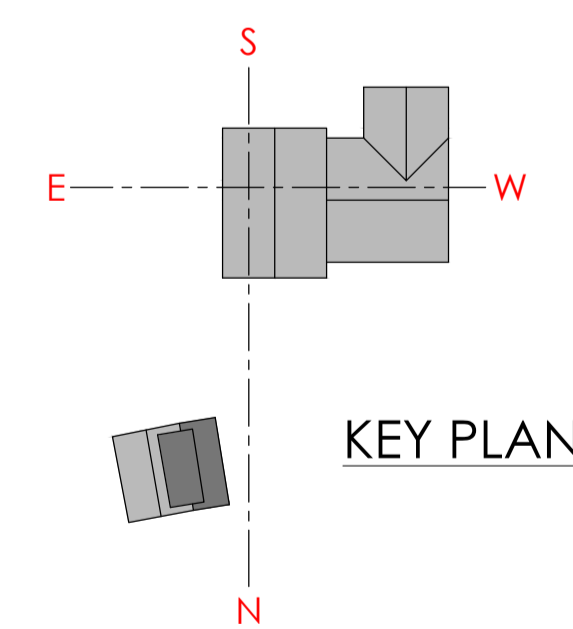

KEY PLAN

MAIN HOUSE  
OUTBUILDING

THIS DRAWING IS BASED ON THE SURVEY CARRIED OUT BY HB SURVEYS (JOB NO. 25061)

A PLANNING SUBMISSION 11.2.26  
Rev. Revision Details Date

**PAUL JACOB**  
CHARTERED ARCHITECT

Do not scale from this drawing. Written dimensions only are to be taken from this drawing. All dimensions are to be checked on site before work is commenced. © Paul Jacob 1 07788 718446

Project: **HASSOCKS HOUSE  
COMPTONS BROW LANE**

Drawing: **AS PROPOSED**

Drawing No: **184 - 003** Revision: **A** Scale: **1:100 @ A1**  
Date: **Jan '26**