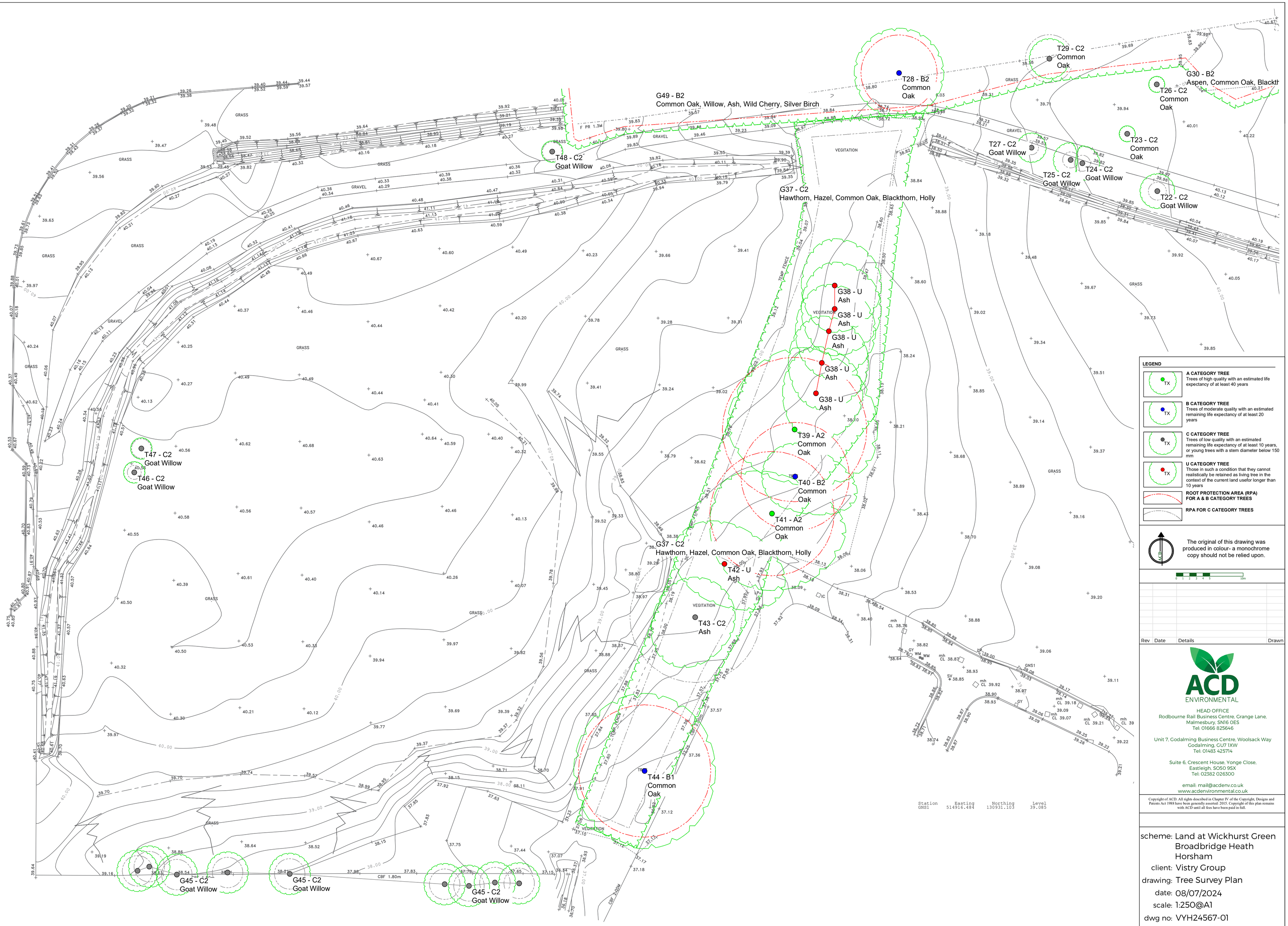

LEGEND

A CATEGORY TREE
Trees of high quality with an estimated life expectancy of at least 40 years

B CATEGORY TREE
Trees of moderate quality with an estimated remaining life expectancy of at least 20 years

C CATEGORY TREE
Trees of low quality with an estimated remaining life expectancy of at least 10 years, or young trees with a stem diameter below 150 mm

U CATEGORY TREE
Those in such a condition that they cannot realistically be retained as living tree in the context of the current land usefor longer than 10 years

ROOT PROTECTION AREA (RPA) FOR A & B CATEGORY TREES

RPA FOR C CATEGORY TREES

The original of this drawing was produced in colour- a monochrome copy should not be relied upon.

0 1 2 3 4 5 10m

Rev	Date	Details	Drawn

ACD ENVIRONMENTAL

HEAD OFFICE
Rodbourne Rail Business Centre, Grange Lane,
Malmesbury, SN16 0ES
Tel: 01666 825646

Unit 7, Godalming Business Centre, Woolsack Way
Godalming, GU7 1XW
Tel: 01483 425714

Suite 6, Crescent House, Yonge Close,
Eastleigh, SO50 9SX
Tel: 02382 026300

email: mail@acdenv.co.uk
www.acdenvironmental.co.uk

Copyright of ACD. All rights described in Chapter IV of the Copyright, Designs and Patents Act 1988 have been generally asserted: 2015. Copyright of this plan remains with ACD until all fees have been paid in full.

scheme: Land at Wickhurst Green
Broadbridge Heath
Horsham

client: Vistry Group

drawing: Tree Survey Plan

date: 08/07/2024

scale: 1:250@A1

dwg no: VYH24567-01
Sheet 1 of 2

drawn: WTW checked: HEP