

GF internal =81.6m2
FF internal =75.0m2
Total 156.6m2

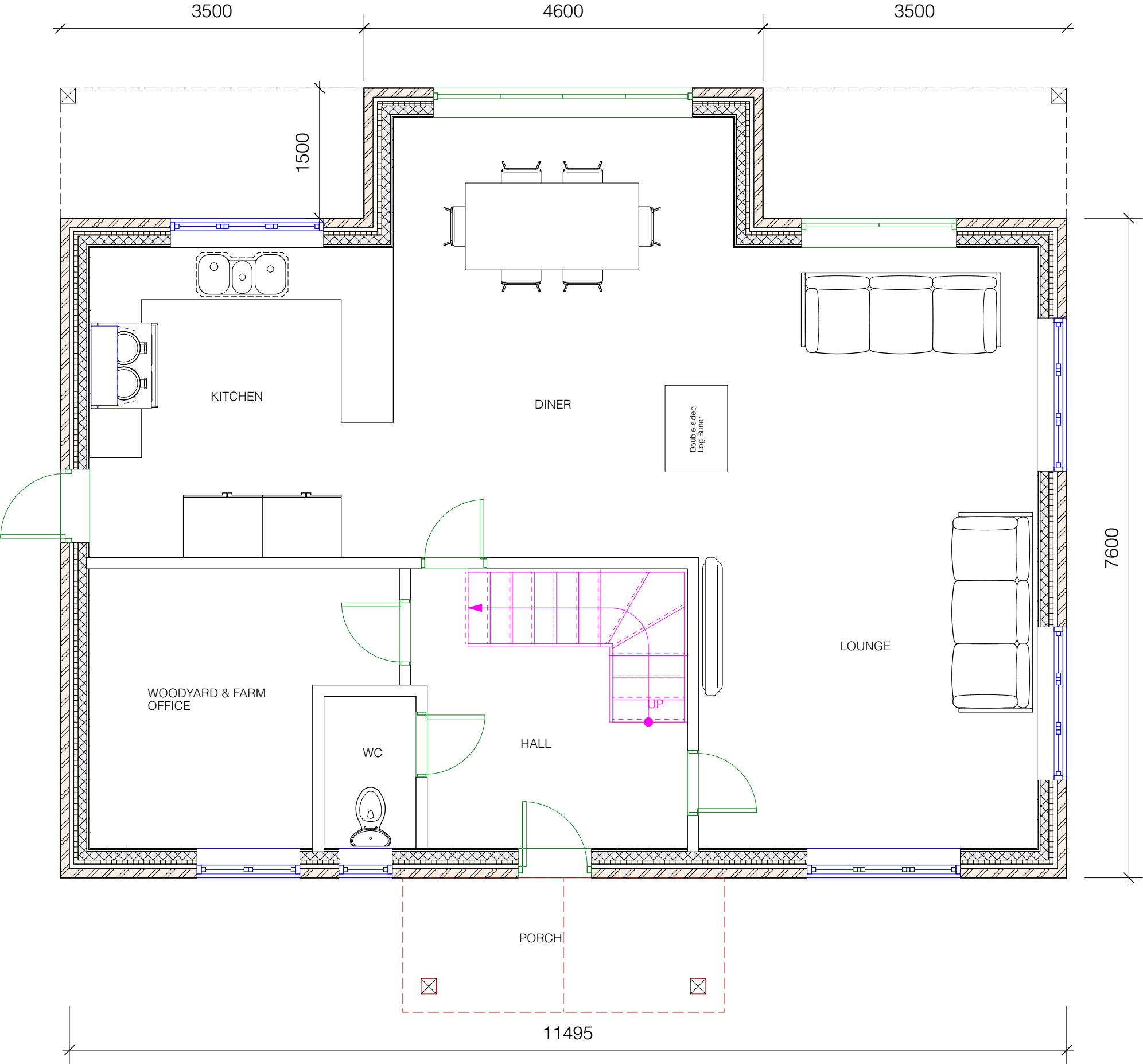

PROPOSED GROUND FLOOR



Paul Maggs MCIAT
Hazelwood, Harbolets Road,
West Chilmington RH20 2LG
Tel: 01798 813298
paul@pbproperties.co.uk
www.pbproperties.co.uk

Client: Mr P a'Barrow

Site Address:
Fill this in

Project Name:
Workers Dwelling

Date: 28/01/2025

Scales Page Size A3:
1:50

Plan No. D 0125/370/03

Drawings produced using Vectorworks CAD. Only
written dimensions to be respected.
Copyright protected to PB Properties