

**NOTE:**

- 1. All dimensions to be verified on site.
- 2. All dimensions are in millimetres.
- 3. No work shall commence until all approvals and agreements have been obtained. These include: Planning, Building Regulations, Build over agreement (if needed) and Party Wall.
- 4. The Copyright of this drawing belongs to EVER Interiors Ltd.

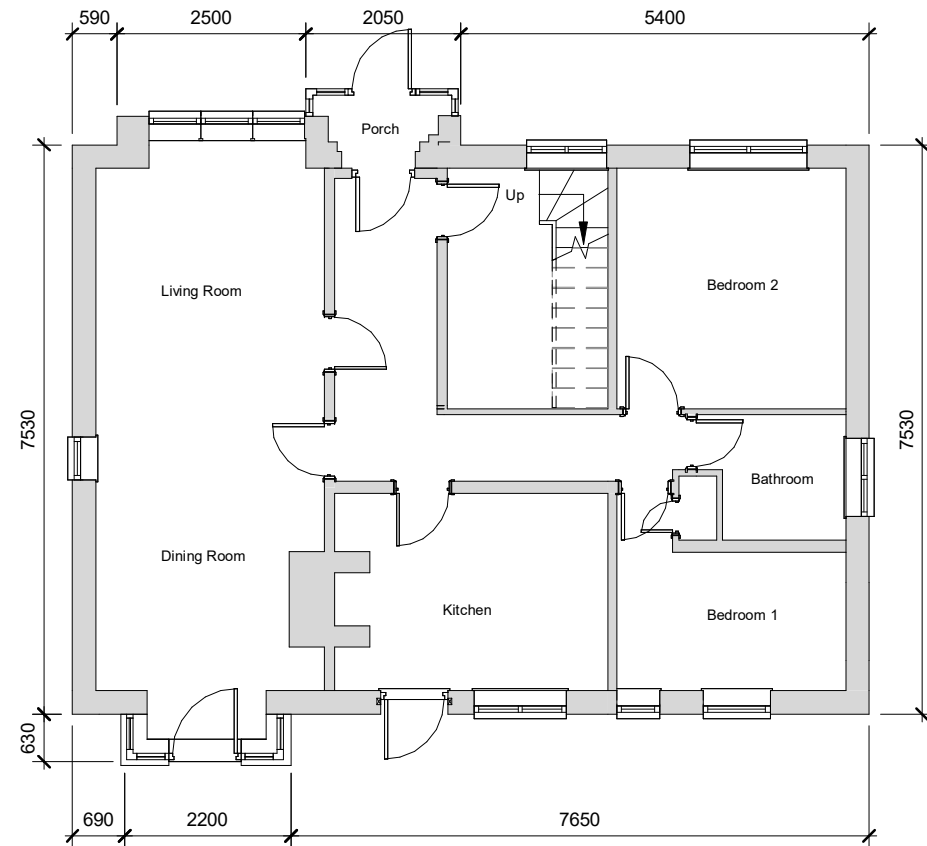

**Existing Ground**  
1 : 100

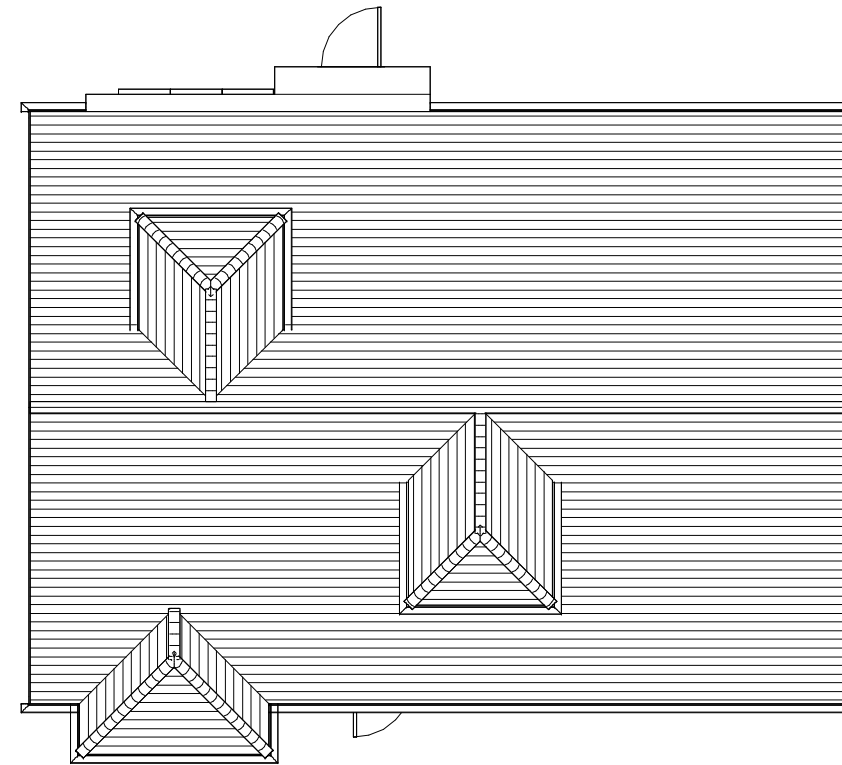

**Existing Roof Plan**  
1 : 100

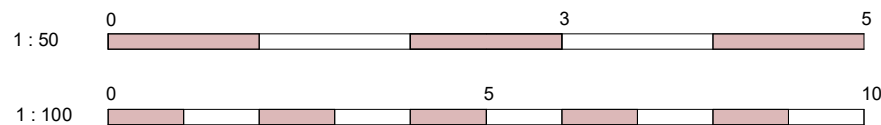

EVER Interiors Ltd.  
124 City Road, London, EC1V 2NX  
E-mail: everinteriorsltd@gmail.com  
CONTACT 07770 180999

Scale (@ A3) 1 : 100



Project  
35 three Acres, Horsham, RH12 1RS

Revision  
001

Drawing  
Existing Floor Plans  
Number  
A101  
Date  
15.01.2025