

1 North West Elevation
1011 Scale - 1:200 @ A3

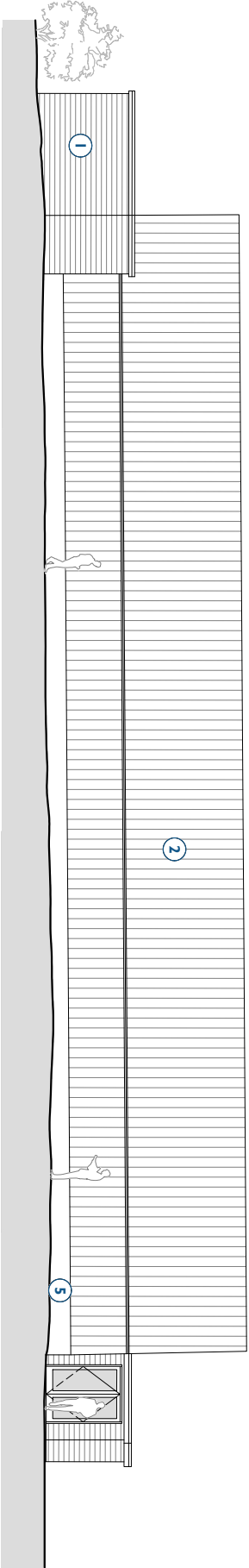

2 South West Elevation
1011 Scale - 1:200 @ A3

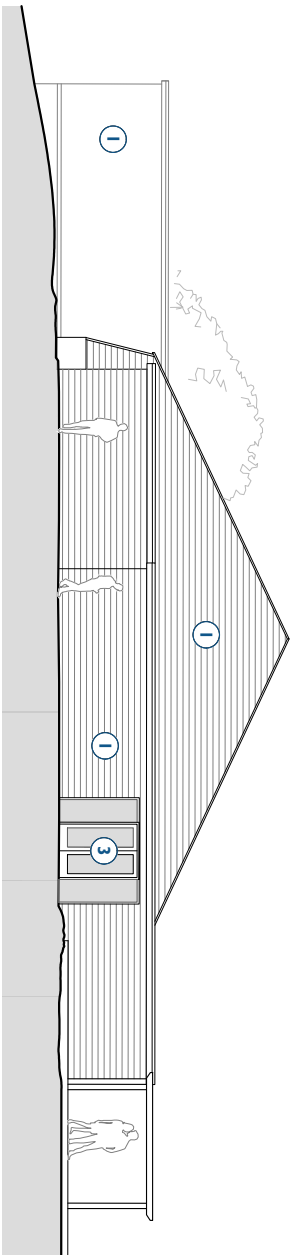

3 South East Elevation
1011 Scale - 1:200 @ A3

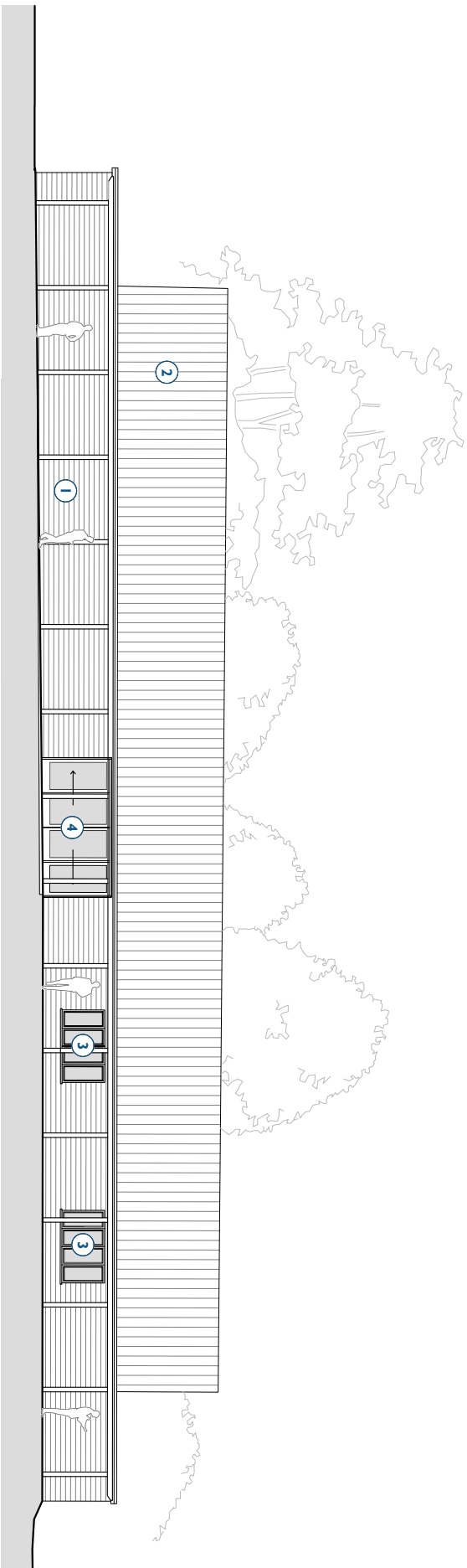

4 North East Elevation
1011 Scale - 1:200 @ A3

- Key:**
- 1 Horizontal timber cladding
 - 2 Green metal roofing
 - 3 Black painted metal windows
 - 4 Black painted metal glazed doors
 - 5 Masonry plinth

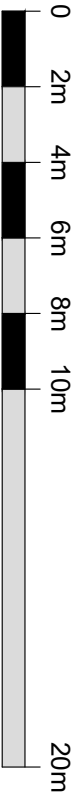

Notes:

Drawings are based on survey data and may not accurately represent what is physically present.
Do not scale from this drawing. All dimensions are to be verified on site before proceeding with the work.
All dimensions are in millimetres unless noted otherwise.
Purcell shall be notified in writing of any discrepancies.
All digital information within this DWG format file is the copyright of Purcell Architecture Limited and is for information purposes only. No digital information may be reused or reproduced by any party for any purpose without written permission.

Key Plan
not to scale

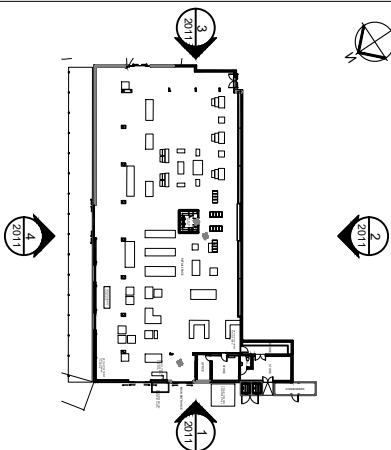

REV	DATE	BY	CHK	DESCRIPTION
P03	07/07/2025	HS	JC	Planning Issue

CLIENT	Leonardslee Gardens
PROJECT	Leonardslee Lakes and Gardens
JOB NUMBER	242769
TITLE	Existing Elevations The Glasshouse - Retail Block

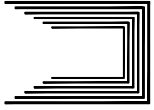

PURCELL

Existing Elevations
The Glasshouse - Retail Block

SIZE	SCALE
A3L	1:200
REV	SUSTAINABILITY/REASON FOR ISSUE
P03	Planning Issue
DRAWING NUMBER	242769-PUR-08-ZZ-DR-A-1011

PURCELL IS THE REGISTERED TRADE NAME FOR PURCELL ARCHITECTURE LTD AND ALL SUBSIDIARY COMPANIES AND IS REGISTERED IN THE UNITED KINGDOM, EUROPEAN UNION, HONG KONG, CHINA AND AUSTRALIA.
PURCELL.COM.AU/WWW.PURCELL.COM