

 Hatching denotes recently built extension

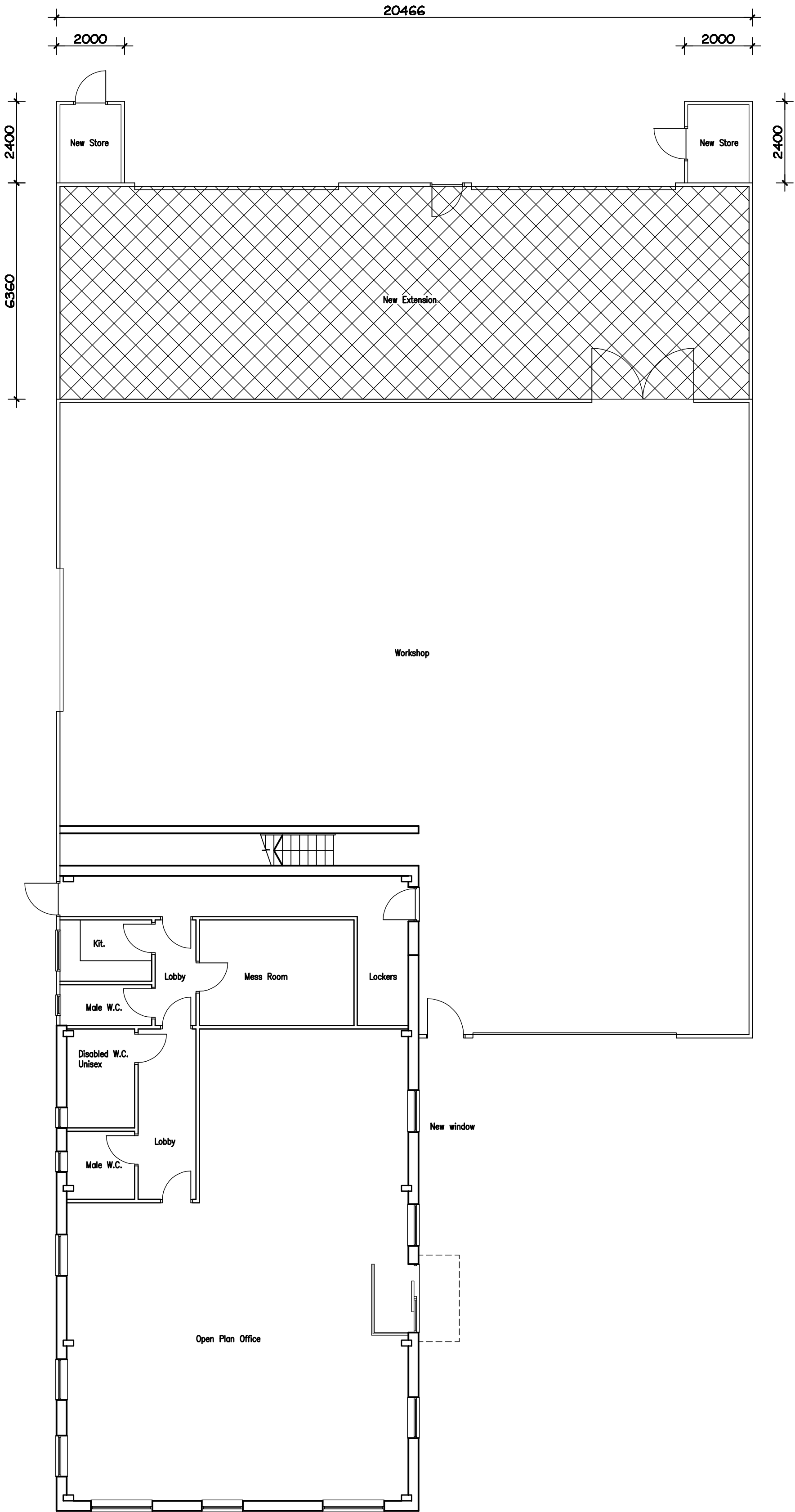

PROPOSED
GROUND FLOOR PLAN

Scale 1:100

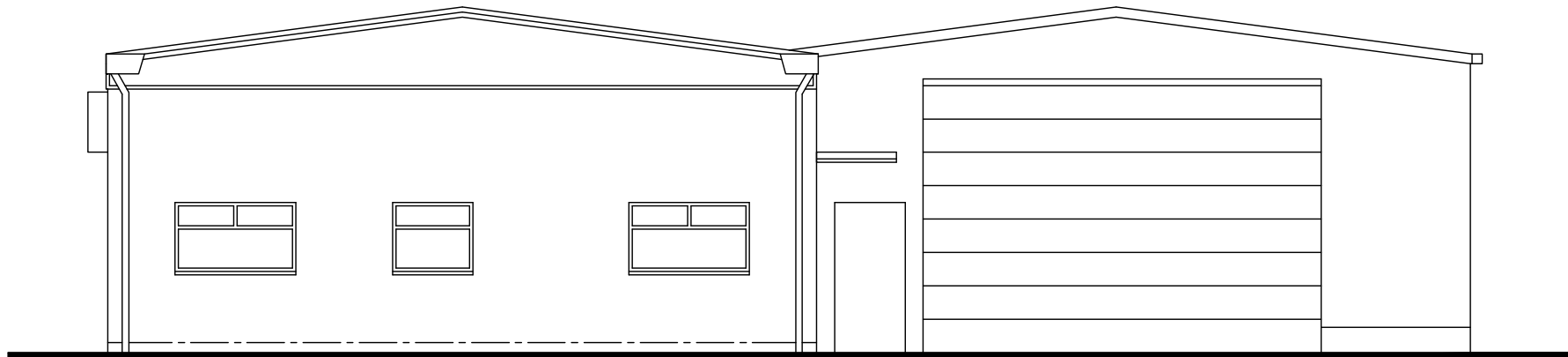
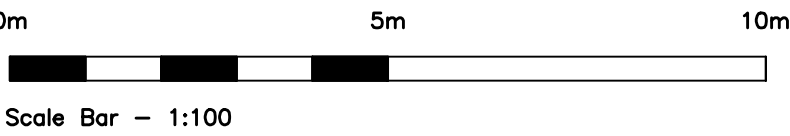

FRONT EAST ELEVATION
PROPOSED ELEVATIONS

Scale 1:100



SIDE NORTH ELEVATION

New Extension 2400

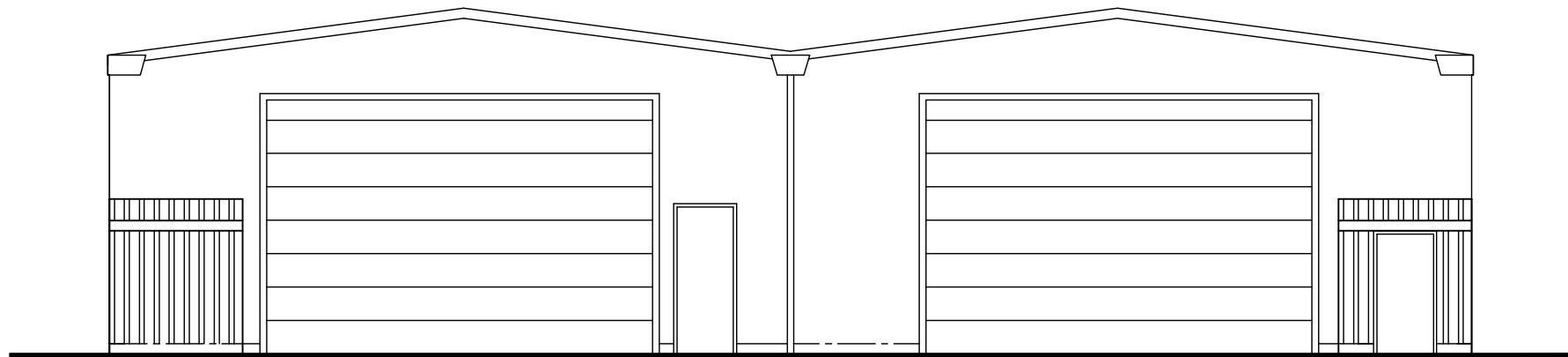

REAR WEST ELEVATION

SCHEDULE OF MATERIALS
WALLS - METAL CLADDING COLOUR GREEN
ROOF - METAL CLADDING COLOUR GREEN
EXTERNAL DOORS - ALUMINIUM COLOUR WHITE

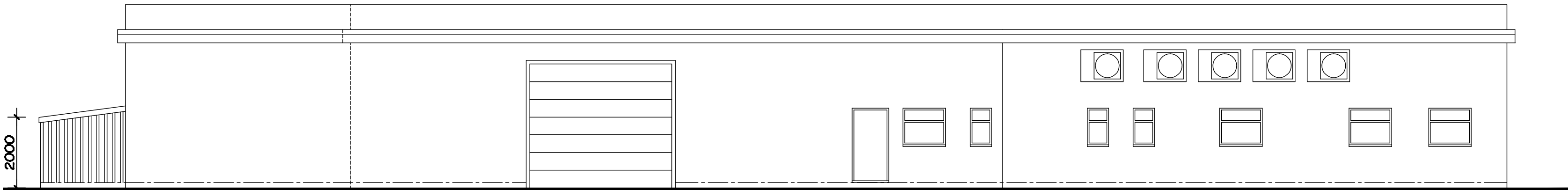

SIDE SOUTH ELEVATION

2400 New Extension

PROPOSED REAR STORES ONLY

No dimensions to be scaled from drawing except for planning purposes.
The contractor should check all dimensions on site.
It is the contractors responsibility to ensure compliance with Building Regulations.
C.D.M. Regs. 2015. The Client is advised of his responsibilities to appoint a Planning Supervisor under these Regs.
All works to comply with the C.D.M. Regs. 2015.
The Party Wall Act. 1996 The property owner is advised of the requirements of the Act, & the requirement to serve a Party Wall Notice on any adjoining owners as required under the act.

REVISIONS:

PLANNING PURPOSES ONLY

PRELIMINARY

ADCS

Architectural Design

Computer Services

30 Foxley Lane
Worthing
West Sussex
BN13 3AD
Tel: 01903 280701
E-mail:
adcs@adcs.com

Client

L & W CONTRACTORS LTD

Project

PROPOSED REAR EXTENSION
L & W HOUSE, STANE STREET
BILLINGSHURST
WEST SUSSEX RH14 9AE

Drawing

PROPOSED FLOOR PLAN
& ELEVATIONS (REAR STORES ONLY)

Scale

1:100 @ A1

Date

02.05.25

Drawn

TP

Drawing No.

Revision

1626/P021