

Type: Barnham
Plot 03 04 & 22
Plot 08 & 21 Handed
4-Bedroom 8-Person House
149.13 sqm / 1605 sqft GIA (to finished)
A minimum of 3.0 sqm storage provided in accordance with NDS requirements.

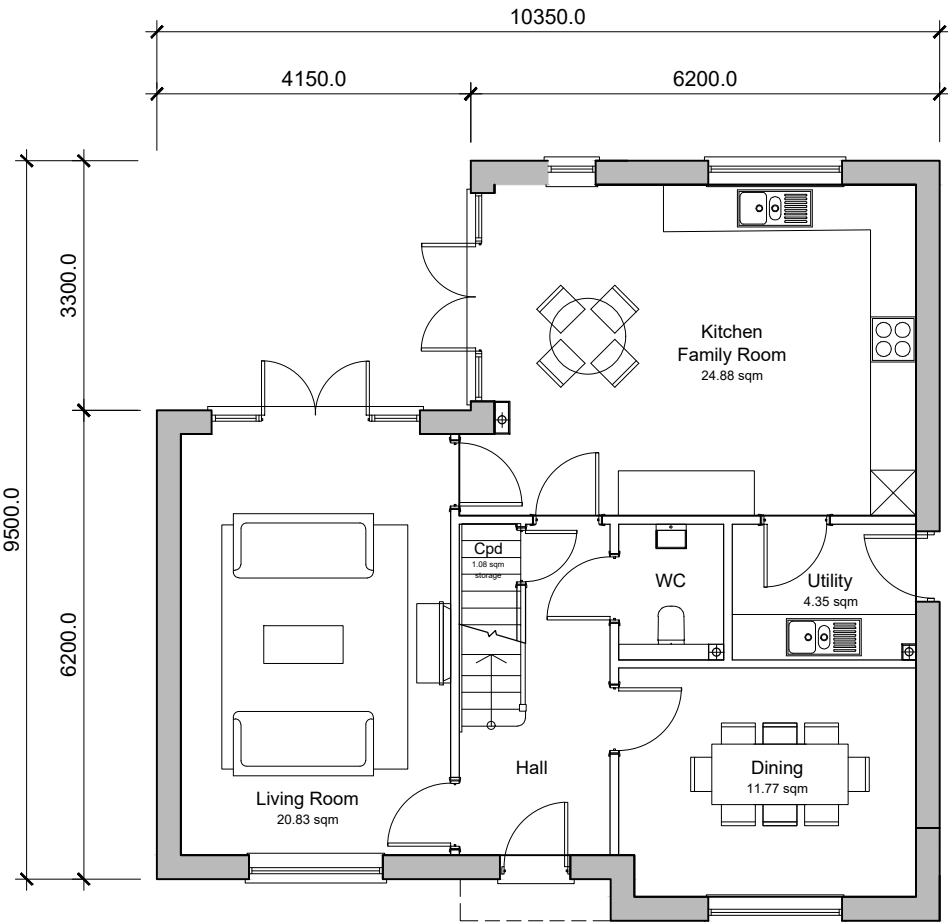

Ground Floor Plan

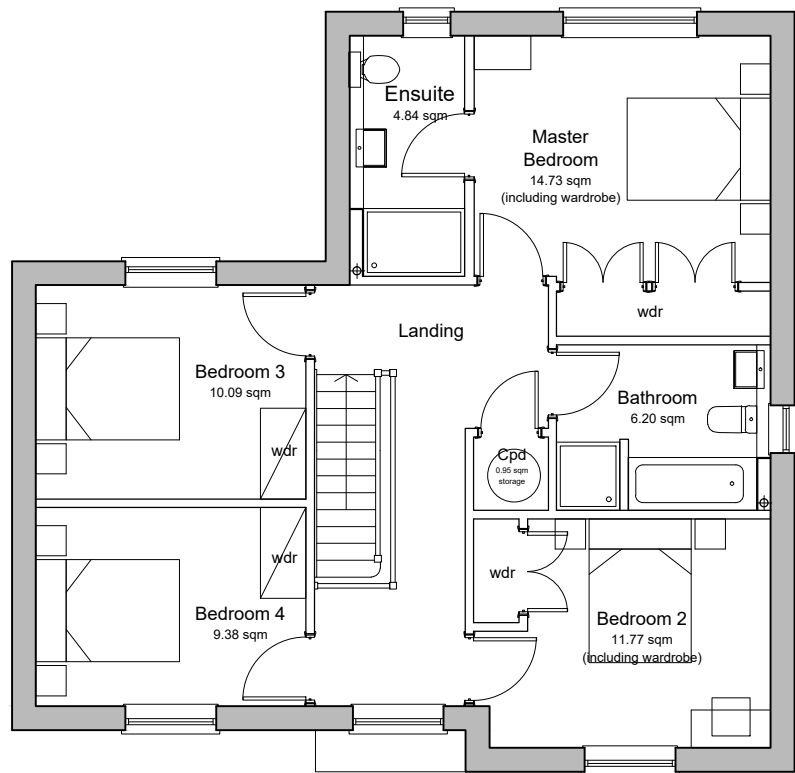

First Floor Plan

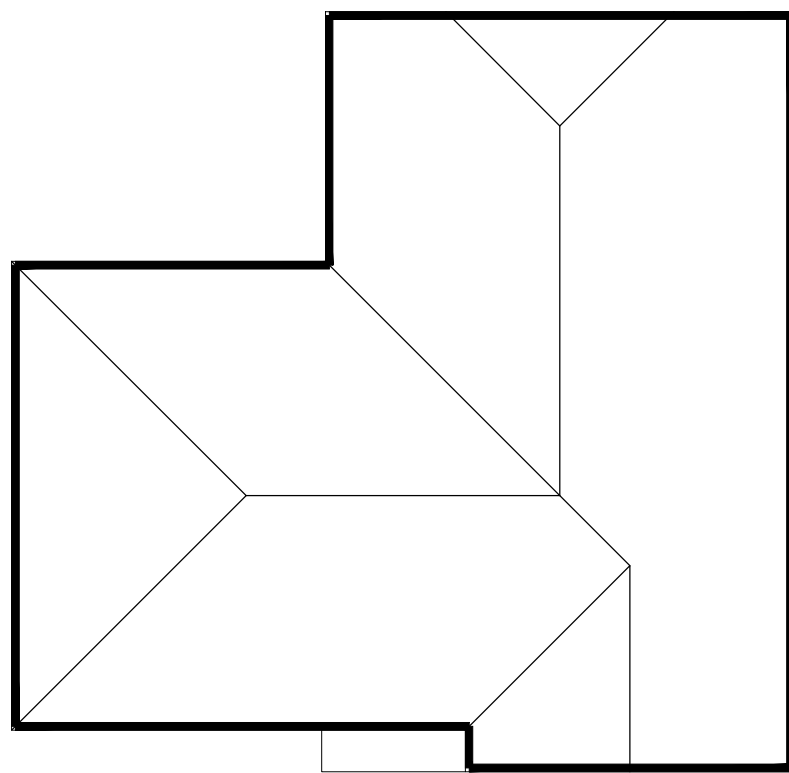

Note.
For more information regarding proposed materials, please refer to PL06 - Materials Plan and the Design and Access Statement that accompanies this application,

Unit 03 & 22 - Brick and Hung Tile



Front Elevation



Rear Elevation



Side Elevation A



Side Elevation B

P6	20.12.24	Revised following client feedback	NK	TW
P5	27.09.24	Planning Submission	NK	TW
P4	19.09.24	Draft Planning Pack Issue	NK	TW
P3	11.09.24	Revised following client feedback	NK	TW
P2	20.08.24	Issued for Information	TW	AK
P1	05.07.23	Preliminary Issue	LD	AK

Rev	Date	Revision Details	Dr	Ch
-----	------	------------------	----	----

ECE Architecture
www.ecearchitecture.com
London: 76 Great Suffolk Street, London, SE1 0BL
T 0207 928 2773 E london@ecearchitecture.com
Sussex: 64 - 68 Brighton Road, Worthing, West Sussex, BN11 2EN
T 01903 248777 E sussex@ecearchitecture.com
Bristol: Westworks, Beacon Tower, Colston Street, Bristol, BS1 4XE
T 0117 214 1101 E bristol@ecewestworks.com

Client's Name
Elivia Homes

Job Title
Land West of Backsettown, Furners Lane, Henfield

Drawing Title
Proposed Plans and Elevations House Type Barnham - Sheet 1

Scale
1:100 @ A1 / 1:200 @ A3

Drawn	Checked	Date
TW/AX	AK	31.07.24

Job No	Drawing No	Rev
7227	PL-22	P6

Status
APPROVAL