

Front Elevation

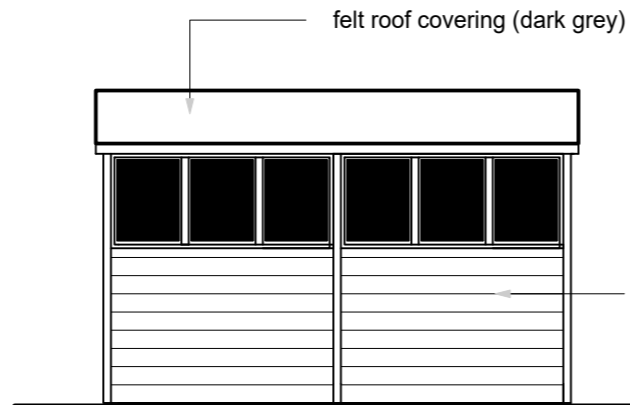

Side Elevation

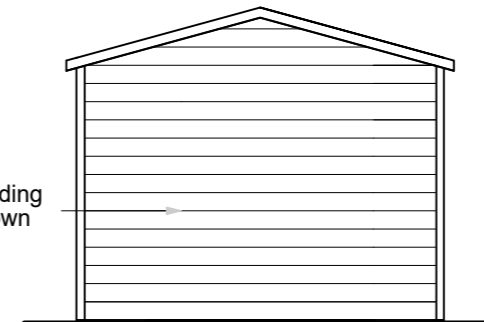

Rear Elevation

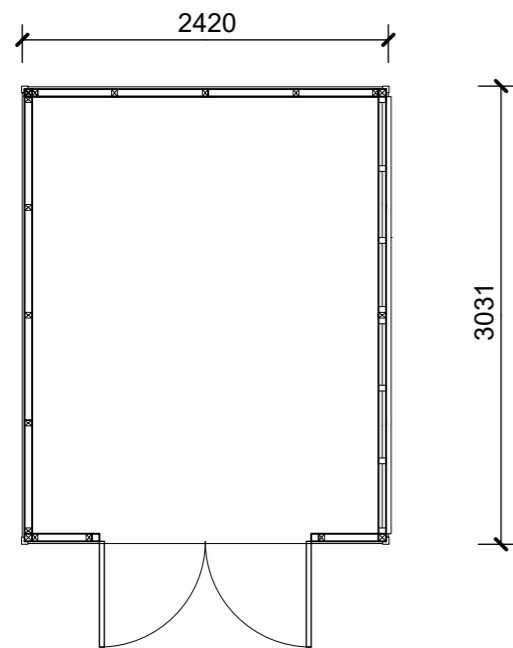

Floor Plan

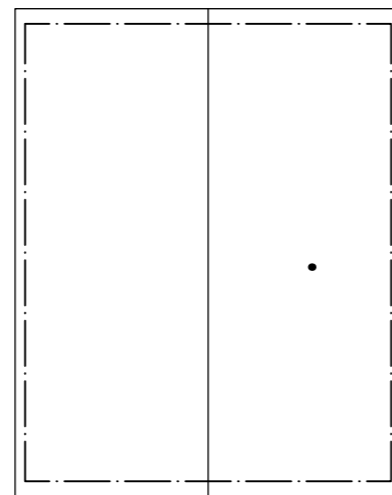

Roof Plan

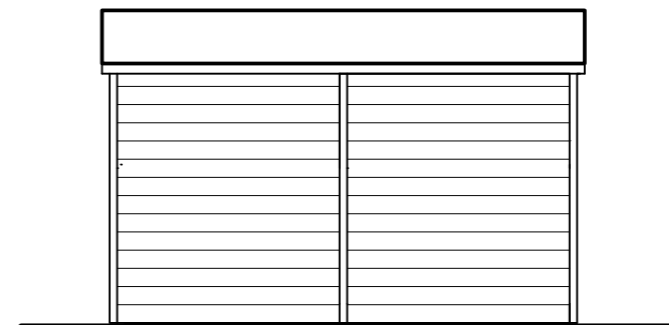

Side Elevation

A	Date	Revisions

© copyright
Les Humphrey Associates
 Architecture Chartered Surveyors Designers

The Studio - The Rocks
 Ivy Dene Lane
 Ashurst Wood
 West Sussex RH19 3TN
 telephone: 01342 315206 fax: 01342 313984
 email: les@leshumphreyassociates.co.uk



Client
MR SIMON STRINGER

Job Title
 Replacement Dwelling at
 Land Adjacent to
 Newbrook Business Park
 Pound Lane,
 Upper Beeding,
 BN44 3JD

Drawing Title
Planning Application Details
SHED DETAILS

Scale 1 : 50 when printed @ A3

Date 20-07-2025 Drawn by I.a.h.

Drg. No.	2520822-05	Rev
----------	------------	-----