

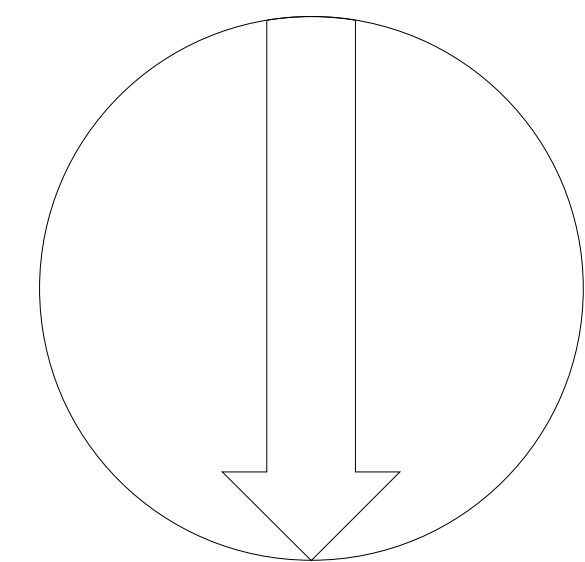

**LLOYD  
HARDEN**

Design • Planning • Architecture

Building 3 GIA - 56.8M2



N

REV BY DATE DETAILS

SCALE @ A1 -1:200

0 1m 2m 3m 4m 5m 1:100

**CLIENT**

Lee Goossons  
Hammerpond Lane, Horsham, RH13 6PE

**PROJECT**

Jackson's Farm - Demolition of Barns - 3 new  
Build Houses

**DRAWN BY**

LKH

**CHECKED BY**

LKH

PLANNING

**DRAWING TITLE**

Existing Plans & Elevations - Building 3

**DATE**

05.01.24

**DRAWING NUMBER**

259101-105

**REVISION**

--

+44 (0)116 482 9284

[www.lloydharden.co.uk](http://www.lloydharden.co.uk)

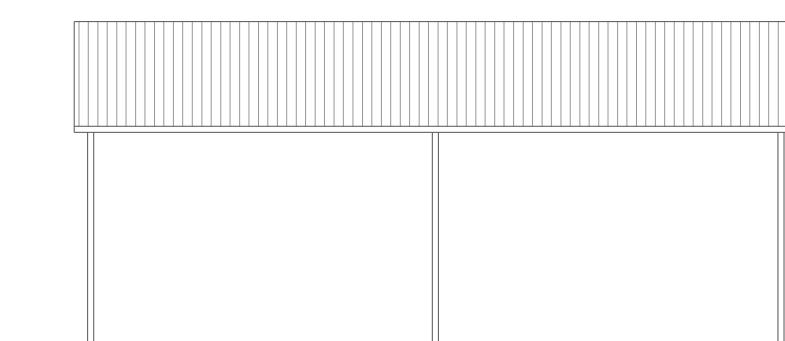

Existing West Facing  
Elevation - Building 3

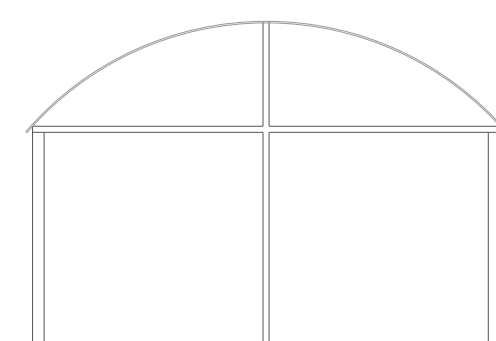

Existing South Facing  
Elevation - Building 3

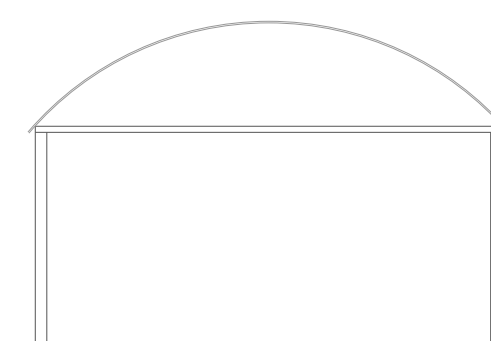

Existing North Facing  
Elevation - Building 3

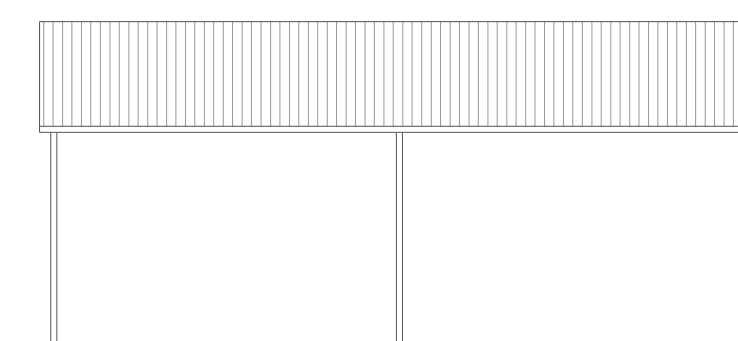

Existing East Facing  
Elevation - Building 3

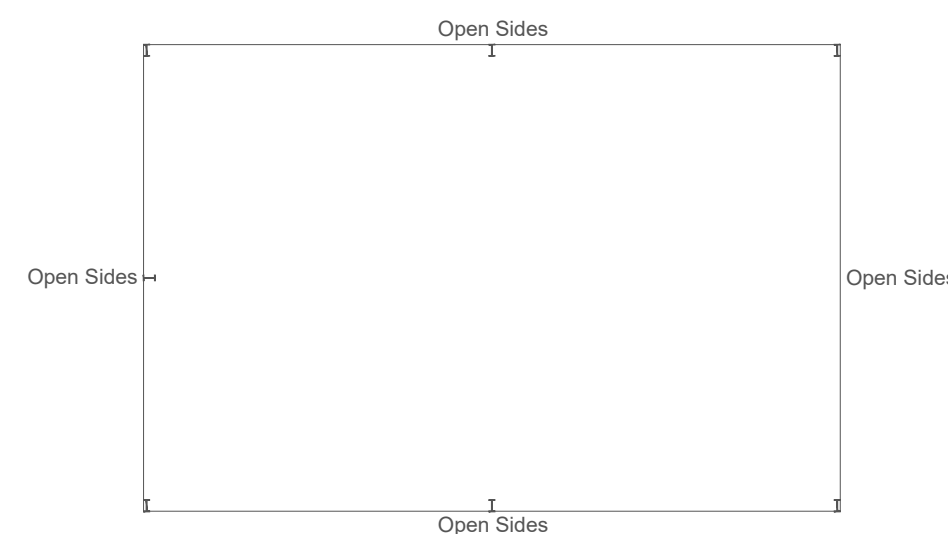

Existing Floor plan - Building 3

DO NOT CONSTRUCT FROM THIS DRAWING. Responsibility Is Not Accepted For Errors Made By Others In Scaling From This Drawing. All Construction Information Must Be Taken From Figured Dimensions Only. All Dimensions And Levels Must Be Checked On Site And Any Discrepancies Between Drawings Must Be Reported To Lloyd Harden Design Ltd. THESE DRAWINGS ARE FOR PLANNING USE ONLY.