

Existing Floor plan - Building 1 and 2

Building 1

Building 2

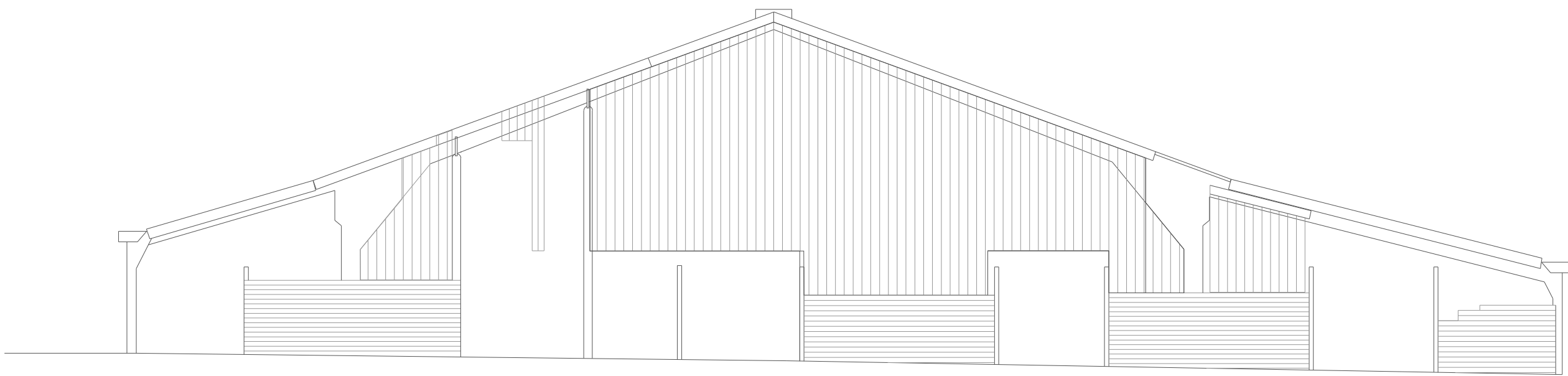

Existing South Facing Elevation - Building 1

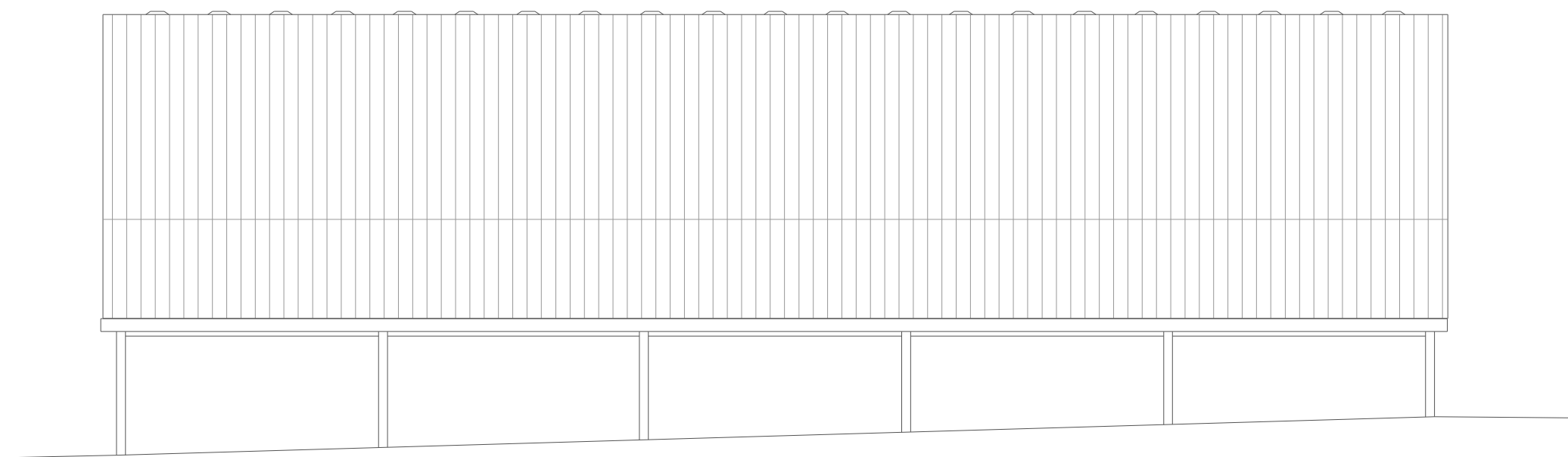

Existing East Facing Elevation - Building 1

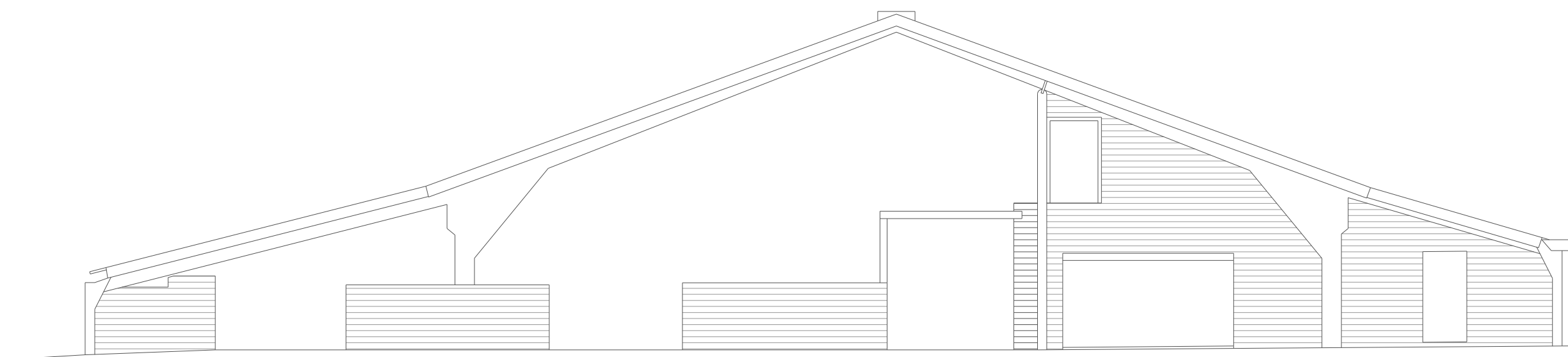

Existing North Facing Elevation - Building 1

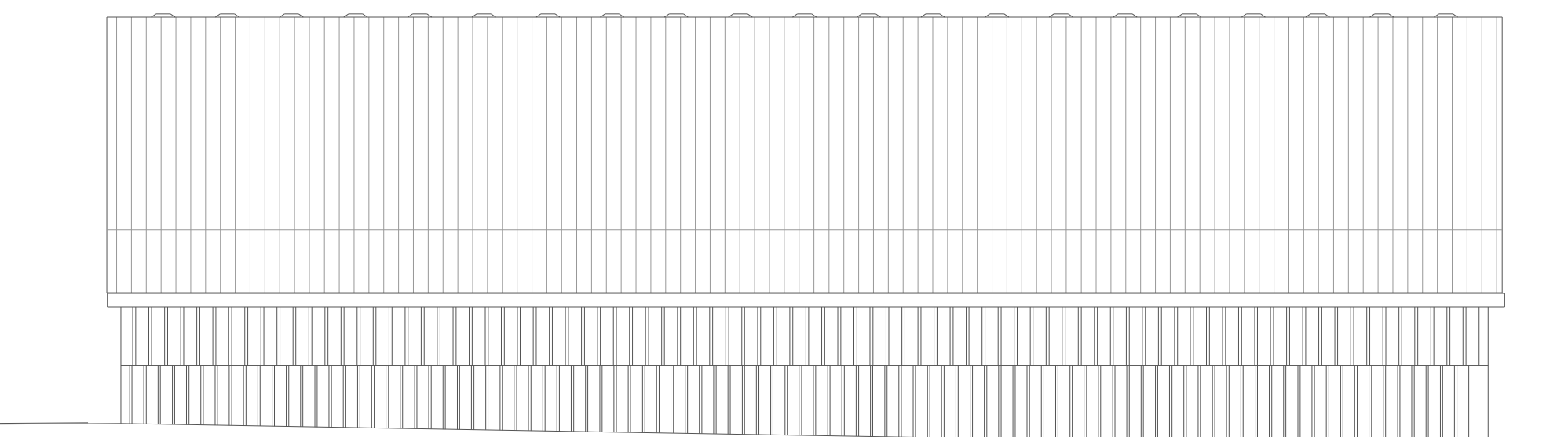

Existing West Facing Elevation - Building 1



**LLOYD
HARDEN**

Design • Planning • Architecture

Building 1 GIA - 695.8M2

Building 2 GIA - 83.4.8M2

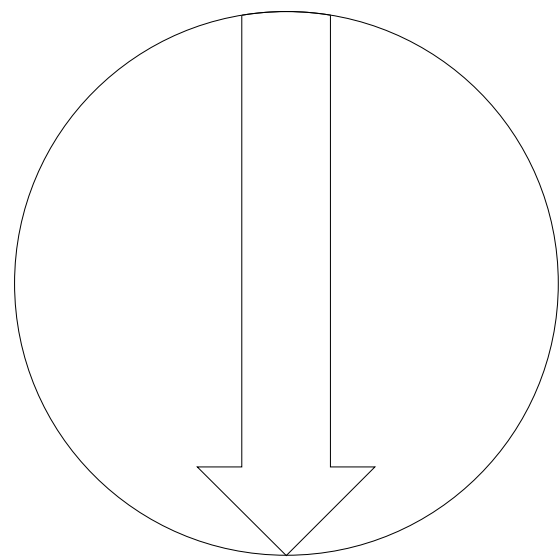

N

REV BY DATE DETAILS

SCALE @ A1 -1:100

0 1m 2m 3m 4m 5m 1:100

CLIENT

Lee Goossens
Hammerpond Lane, Horsham, RH13 6PE

PROJECT

Jackson's Farm - Demolition of Barns - 3 new
Build Houses

DRAWN BY

LKH

CHECKED BY

LKH

PLANNING

DRAWING TITLE

Existing Elevations - Building 1

DATE

05.01.24

DRAWING NUMBER

259101-103

REVISION

--

+44 (0)116 482 9284

www.lloydharden.co.uk

DO NOT CONSTRUCT FROM THIS DRAWING. Responsibility is Not Accepted For Errors Made By Others In Scaling From This Drawing. All Construction Information Must Be Taken From Figured Dimensions Only. All Dimensions And Levels Must Be Checked On Site And Any Discrepancies Between Drawings Must Be Reported To Lloyd Harden Design Ltd. THESE DRAWINGS ARE FOR PLANNING USE ONLY.