

From: angus@newformarchitecture.com <angus@newformarchitecture.com>
Sent: 27 November 2025 08:03:09 UTC+00:00
To: "Kevin.Beer" <Kevin.Beer@horsham.gov.uk>
Cc: "Daniel.Holmes" <Daniel.Holmes@horsham.gov.uk>
Subject: Re: DC/25/1756 - Crays Barn
Attachments: Barn Decision Notice.pdf

Morning Kevin

Please see the attached document which I took off of the online platform. Condition 11 of the Decision notice. Application Ref - T/22/99

Kind regards,

Angus Morrison
ARB / RIAS / RIBA
Certified Passive House Designer (PHI)

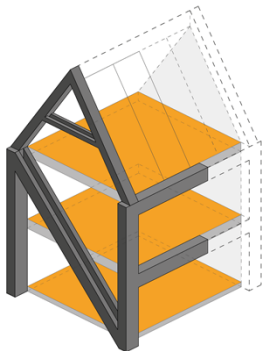

New
Form
Architecture
your vision delivered

5 The Cairns, Charlestown, Fife KY11 3EP

M 07843022953

E angus@newformarchitecture.com

W www.newformarchitecture.com



THE ROYAL INCORPORATION OF ARCHITECTS IN SCOTLAND
CHARTERED PRACTICE



Please consider whether it's really necessary to print this email

From: Kevin.Beer <Kevin.Beer@horsham.gov.uk>

Sent: Monday, November 24, 2025 12:36 PM

To: Angus Morrison <angus@newformarchitecture.com>

Subject: DC/25/1756 - Crays Barn

Dear Angus,

Hope you are well.

Environmental Health at Horsham DC have been consulted on the above planning application which I believe was formally submitted around a month ago.

One of the concerns raised in response to previous applications to convert this building to residential was that the agricultural building immediately to the north (outside of the red boundary line) could be brought back into use and be used for agricultural activities.

When we have spoken about this site before you have informed me that there are restrictions on the above mentioned building limiting what uses can take place, from reviewing our planning system I have however been unable to find any applications with any such restrictions. Its possibly because our online planning database doesn't go back in time far enough but could you or the applicant provide me some further detail on the building to the north, restrictions etc?

Kind regards

Kevin

Kevin Beer

Environmental Protection Officer (Pollution)

Telephone: [01403 21542](tel:0140321542)

[0](tel:0140321542)

Email: Kevin.Beer@horsham.gov.uk

[k](mailto:Kevin.Beer@horsham.gov.uk)



Horsham District Council, Albery House, Springfield Road, Horsham, West Sussex RH12 2GB

Telephone: 01403 215100 (calls may be recorded) www.horsham.gov.uk Chief Executive: Jane Eaton

Disclaimer

IMPORTANT NOTICE This e-mail might contain privileged and/or confidential information. If you have received this e-mail in error, please notify the sender and delete the e-mail immediately; you may not use or pass it to anyone else. Whilst every care has been taken to check this outgoing e-mail for viruses, it is your responsibility to carry out checks upon receipt. Horsham District Council does not accept liability for any damage caused. E-mail transmission cannot guarantee to be secure or error free. This e-mail does not create any legal relations, contractual or otherwise. Any views or opinions expressed are personal to the author and do not necessarily represent those of Horsham District Council. This Council does not accept liability for any unauthorised/unlawful statement made by an employee. Information in this e mail may be subject to public disclosure in accordance with the law. Horsham District Council cannot guarantee that it will not provide this e mail to a third party. The Council reserves the right to monitor e-mails in accordance with the law. If this e-mail message or any attachments are incomplete or unreadable, please telephone 01403 215100 or e-mail customer.services@horsham.gov.uk. Any reference to "e-mail" in this disclaimer includes any attachments.

This email has been scanned for viruses and malware, and may have been automatically archived by **Mimecast Ltd.**