

- NOTES
- DO NOT SCALE OFF THIS DRAWING EXCEPT FOR PLANNING PURPOSES
 - CHECK ALL DIMENSIONS ON SITE BEFORE ANY WORK IS COMMENCED
 - ALL GOODS MATERIALS AND WORKMANSHIP MUST CONFORM WITH CURRENT BUILDING REGULATIONS, BRITISH STANDARDS AND CODES OF PRACTICE
 - COPYRIGHT OF THIS DRAWING IS RETAINED BY THE ARCHITECT AND IT MUST NOT BE REPRODUCED WITHOUT WRITTEN CONSENT

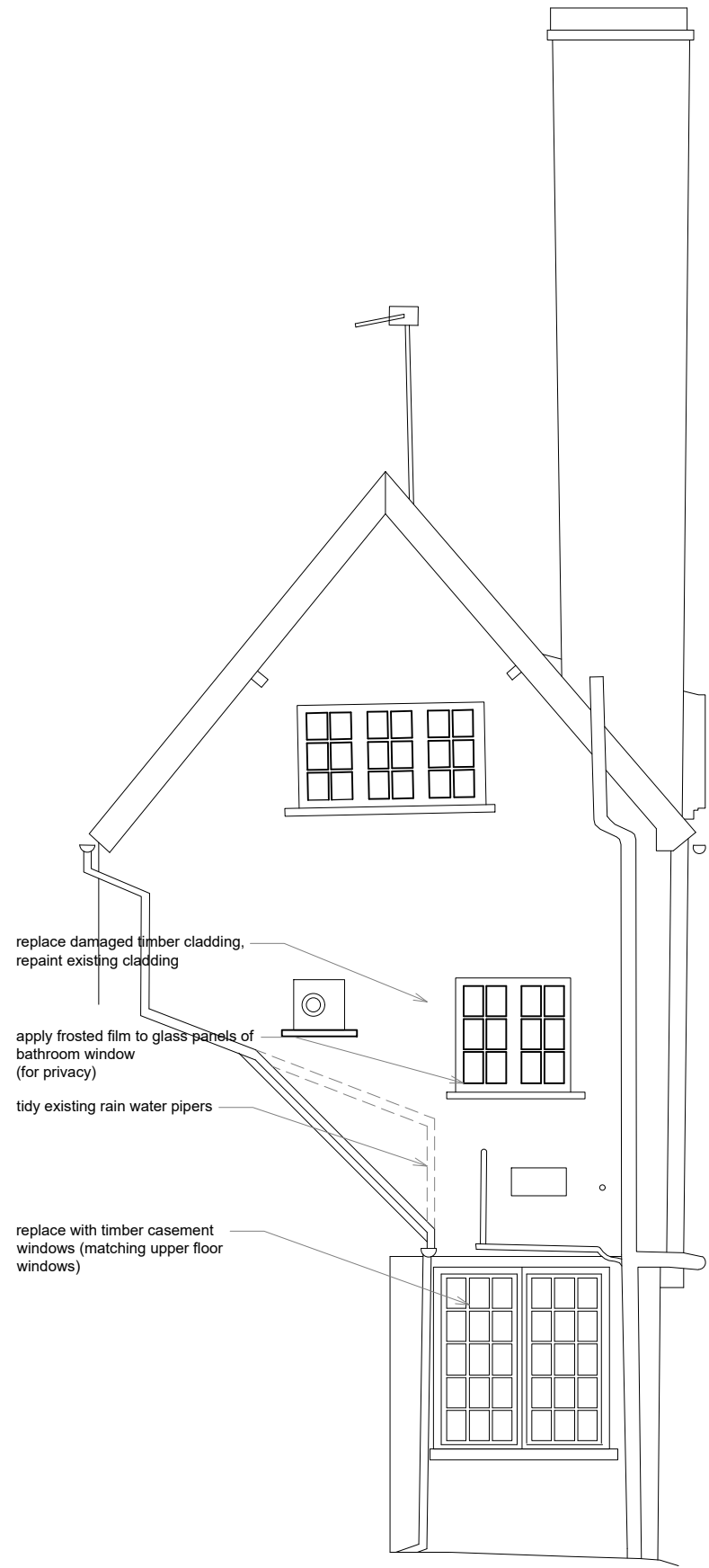

Proposed Rear (South) Elevation - 1:50



Proposed Front (North) Elevation - 1:50

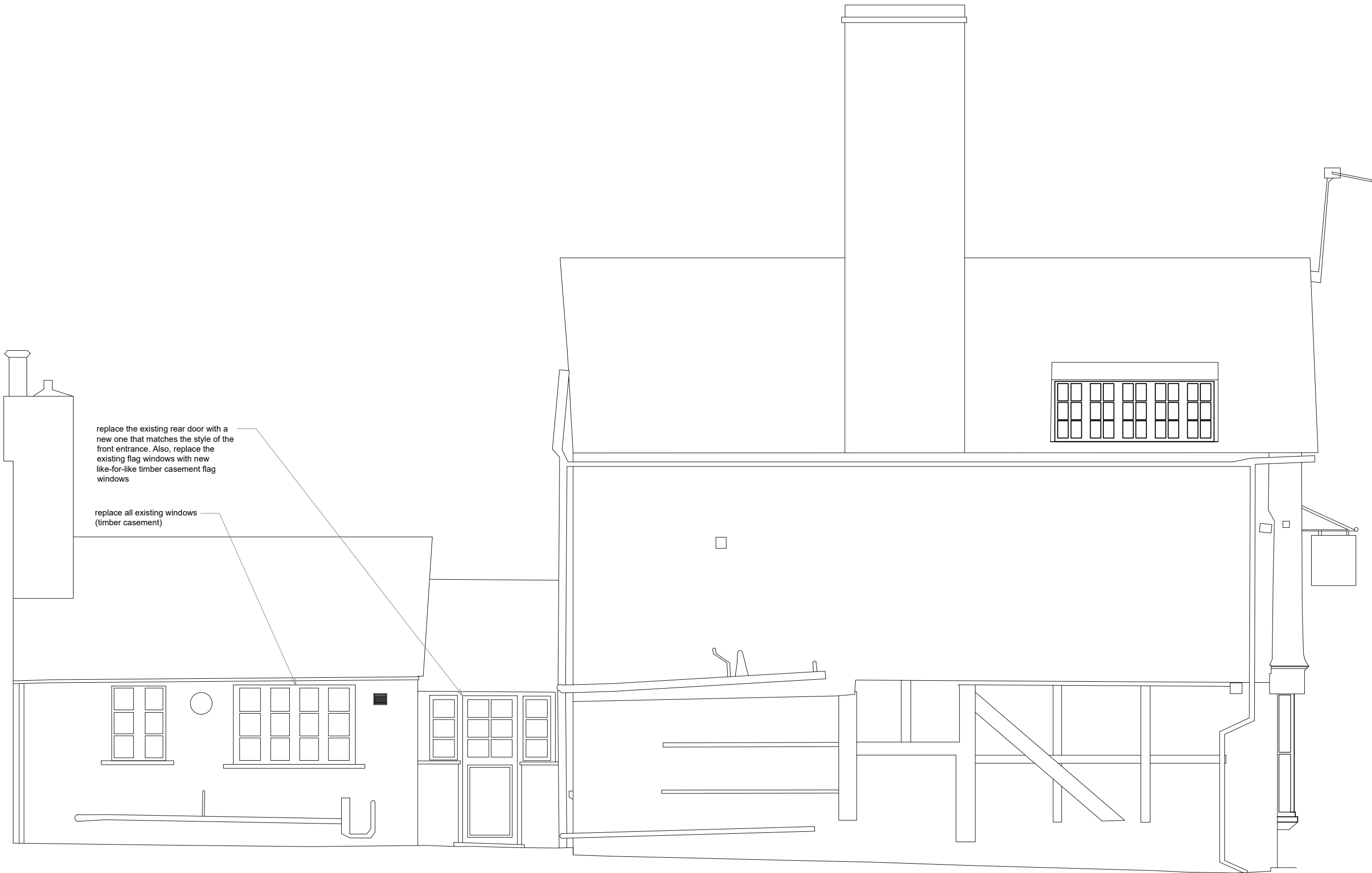

Proposed Side (East) Elevation - 1:50

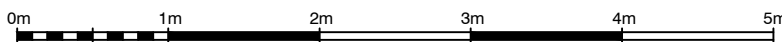

Scale - 1:50

A	Aug 25	LA	Minor amendments following Client comments
REV	DATE	BY	AMENDMENT
<div><div></div><div><div>folkes architects</div><div><div>1 0190 808020</div><div>info@folkesarchitects.co.uk</div></div></div><div><div>The Old Forge</div><div>6 Church Street</div><div>Sturington</div><div>West Sussex</div><div>BN20 4JA</div></div></div>			
CLIENT			
c/o Mr J Dalrymple			
JOB TITLE			
11 Market Square Horsham West Sussex RH12 1EU			
DRAWING TITLE			
Proposed Elevations			
PROJECT STAGE			
PLANNING			
DRAWING STATUS			
PLANNING			
NOT FOR CONSTRUCTION USE UNLESS STATED AS 'CONSTRUCTION'			
DATE	SCALE	DRAWN BY	
AUG 2025	1:50@A1	LA	
		CHECKED BY	
		MF	
JOB NO.	DRAWING NO.	REVISION	
25033	3.02	A	