

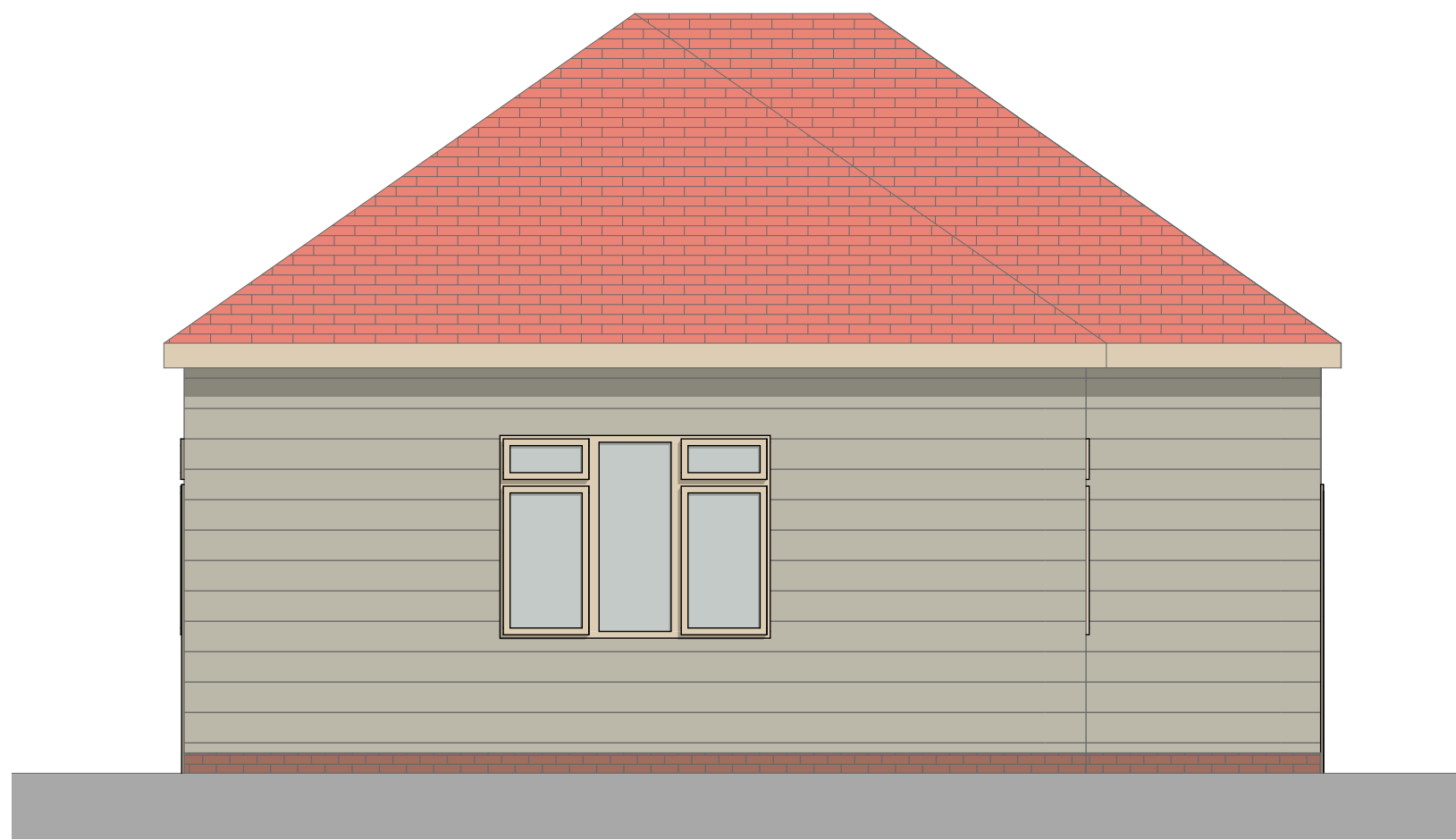

E-09 1:50 Elevation

0 1 2 3 4 5



E-10 1:50 Elevation

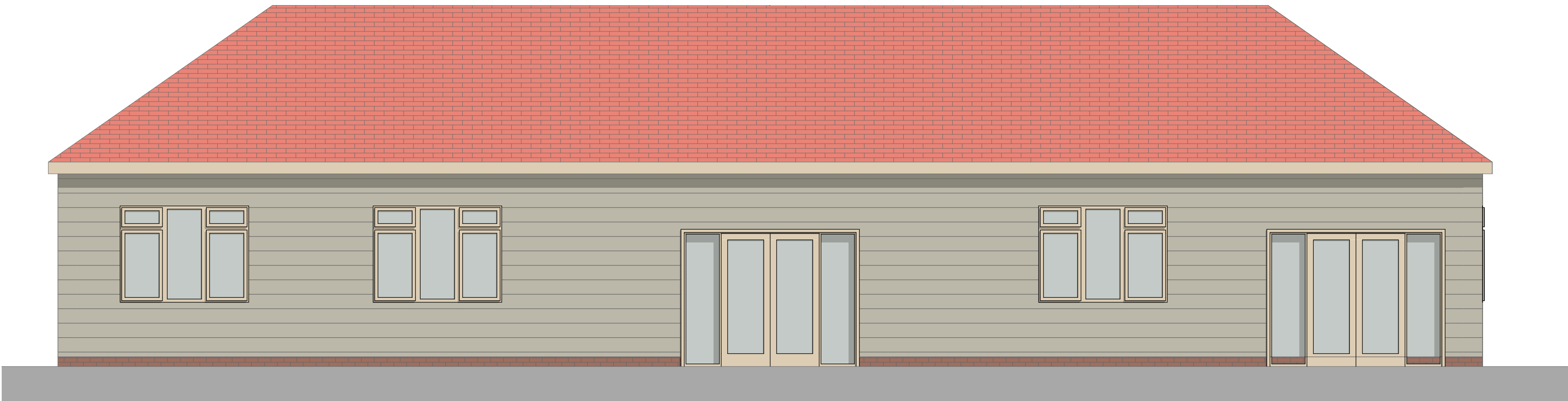

E-11 1:50 Elevation

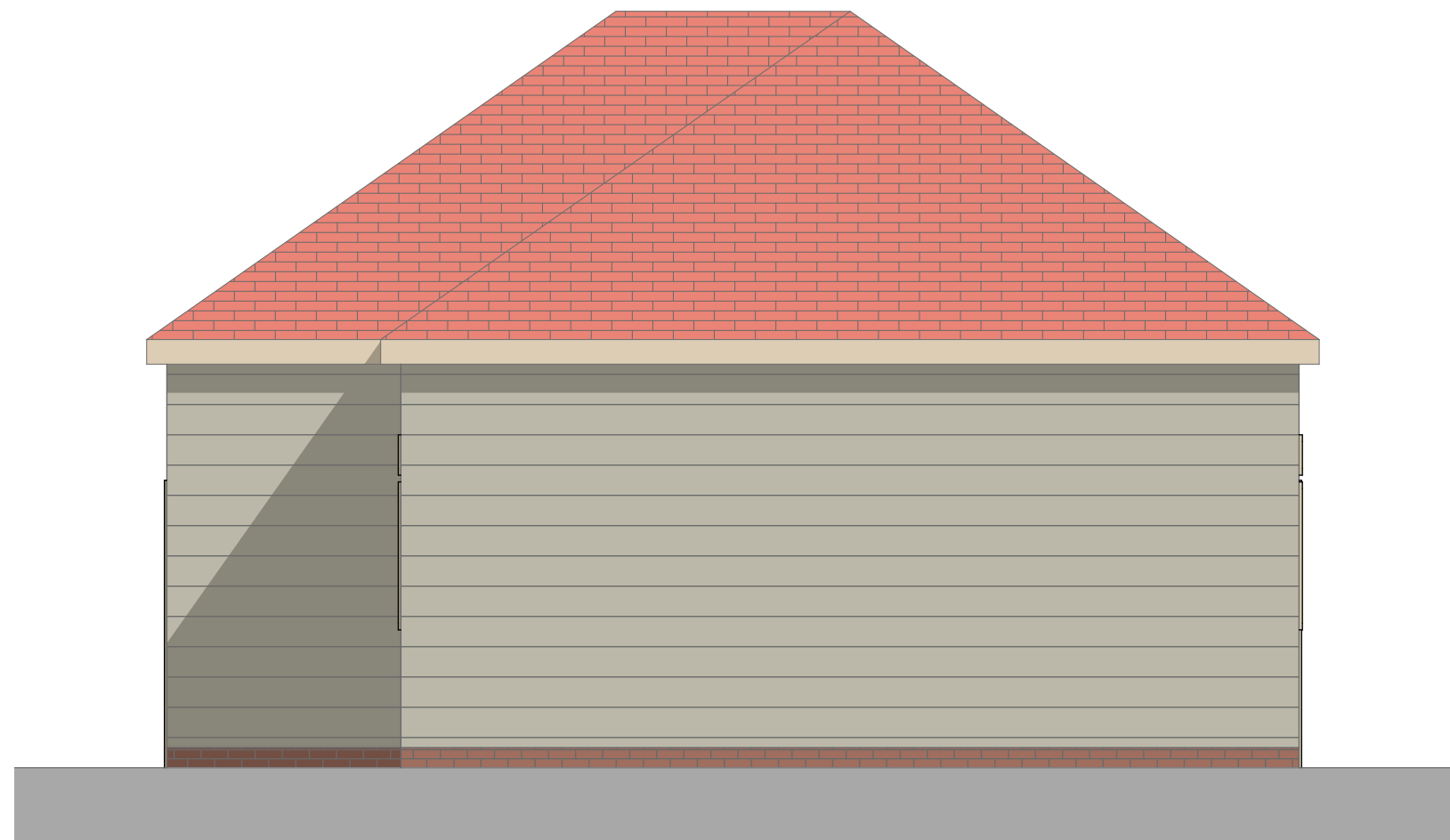

E-12 1:50 Elevation

THIS DRAWING IS INDICATIVE ONLY AND MUST NOT BE RELIED UPON FOR CONSTRUCTION - UNLESS THE DRAWING IS NAMED AS 'CONSTRUCTION'.

ALL DIMENSIONS TO BE CHECKED AND VERIFIED WITH ANY DISCREPANCIES REPORTED TO PHILIPS SURVEYORS LLP.

THIS DRAWING REMAINS THE PROPERTY OF PHILIPS SURVEYORS AND MUST NOT BE COPIED OR REPRODUCED WITHOUT PRIOR WRITTEN PERMISSION.

THE CLIENT MUST FAMILIARISE THEMSELVES WITH:

- THEIR DUTIES CONCERNING HEALTH & SAFETY UNDER CDM2015 REGULATIONS AND
- THE APPOINTMENT OF PRINCIPAL DESIGNER AND PRINCIPAL CONTRACTOR.

IF YOU NEED ANY FURTHER INFORMATION OR INDEPENDENT ADVICE ON UNDERTAKING YOUR CDM REGULATIONS DUTIES, PLEASE CONTACT:THE ASSOCIATION FOR PROJECT SAFETY, 5 NEW MART PLACE, EDINBURGH EH141RW TEL: 08456 121 290 EMAIL: [INFO@APS.ORG.UK](mailto:info@aps.org.uk) YOU CAN VISIT THE HSE AND APS WEBSITES FOR MUCH MORE INFORMATION AT: [WWW.HSE.GOV.UK](http://WWW.HSE.GOV.UK) AND [WWW.APS.ORG.UK](http://WWW.APS.ORG.UK) RESPECTIVELY.

**SAFETY HEALTH AND ENVIRONMENTAL INFORMATION**

IN ADDITION TO THE HAZARDS AND RISKS NORMALLY ASSOCIATED WITH THE TYPE OF CONSTRUCTION WORK DETAILED ON THIS DRAWING, PLEASE NOTE THE FOLLOWING SIGNIFICANT RISKS AND INFORMATION;

 INDICATES - WARNING

 INDICATES - COMPULSORY INSTRUCTION

 INDICATES - FOR INFORMATION

 INDICATES - PROHIBITIVE INSTRUCTION

FOR INFORMATION RELATING TO END USE, MAINTENANCE, DEMOLITION ETC. - PLEASE REFER TO THE HEALTH & SAFETY FILE.

IT SHOULD BE ASSUMED THAT ALL WORKS ARE TO BE CARRIED OUT BY A COMPETENT CONTRACTOR AND, WHERE APPLICABLE, TO AN APPROVED METHOD STATEMENT.

**SCHEDULE OF MATERIALS [for client discussion]**

**Walls**  
Proposed: Insulated kingspan or similar cladding panels in green.

**Roof**  
Proposed: Insulated kingspan or similar cladding panels in green with new rooflights.

**Doors**  
Proposed: Hardwood glazed French doors.

**Windows**  
Proposed: Hardwood double glazed casement windows.

Rev.	Amendments	Date	Drw.
------	------------	------	------

**PHILIPS SURVEYORS**  
BUILDING SURVEYORS, DESIGNERS & CONSULTANTS

PHILIPS SURVEYORS LLP, THE OLD COACH HOUSE, 78 LOWER STREET, PULBOROUGH, WEST SUSSEX, RH20 2AA  
TEL 01798 873222 FAX 01798 873444  
EMAIL [info@philips-surveyors.co.uk](mailto:info@philips-surveyors.co.uk)  
[www.philipscharterededsurveyors.co.uk](http://www.philipscharterededsurveyors.co.uk)



CLIENT:

Mr M. Betts  
Okehurst Properties, Menzies Wood Farm, Okehurst Lane, Billingshurst, West Sussex, RH14 9HR

PROJECT:

**Proposed Barns, Workshop, Offices and Open Storage Area**  
Menzies Wood Farm, Okehurst Lane, Billingshurst, West Sussex, RH14 9HR

DRAWING TITLE:

**Planning**

PROPOSED OFFICE UNIT - ELEVATIONS

DRAWN: THR	JOB NO: 2576	SCALE @ A1: As Shown
CHECKED: PGA	DRAWING NO: <b>PL-06</b>	REV:
DATE: Sept 23		

© PHILIPS SURVEYORS LLP.