

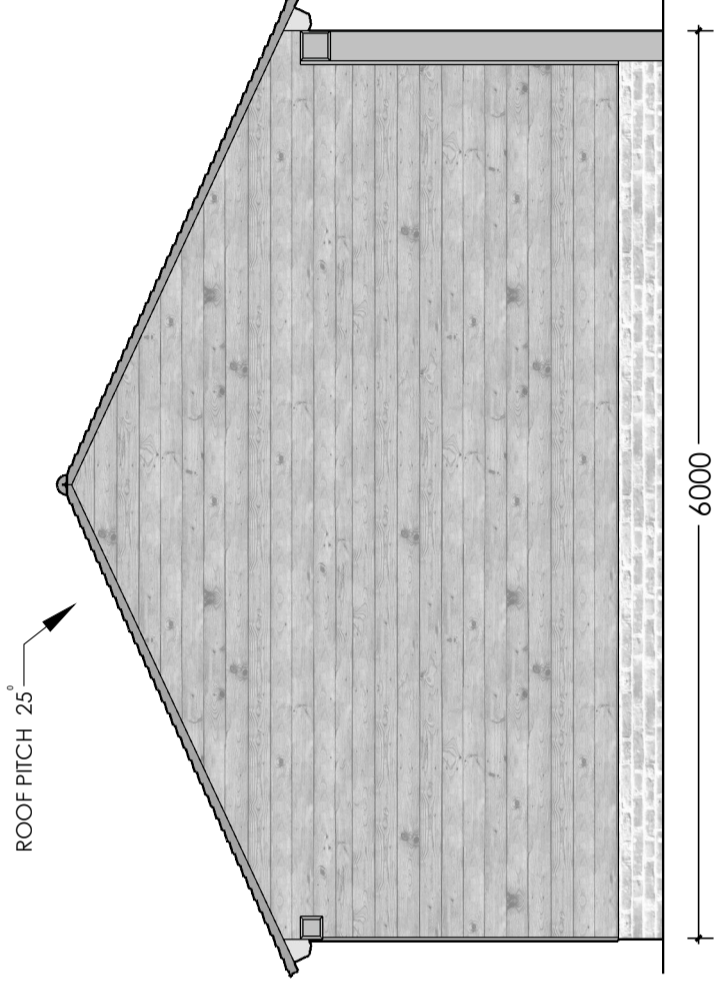

07716 825217
osca1@foxframing.co.uk

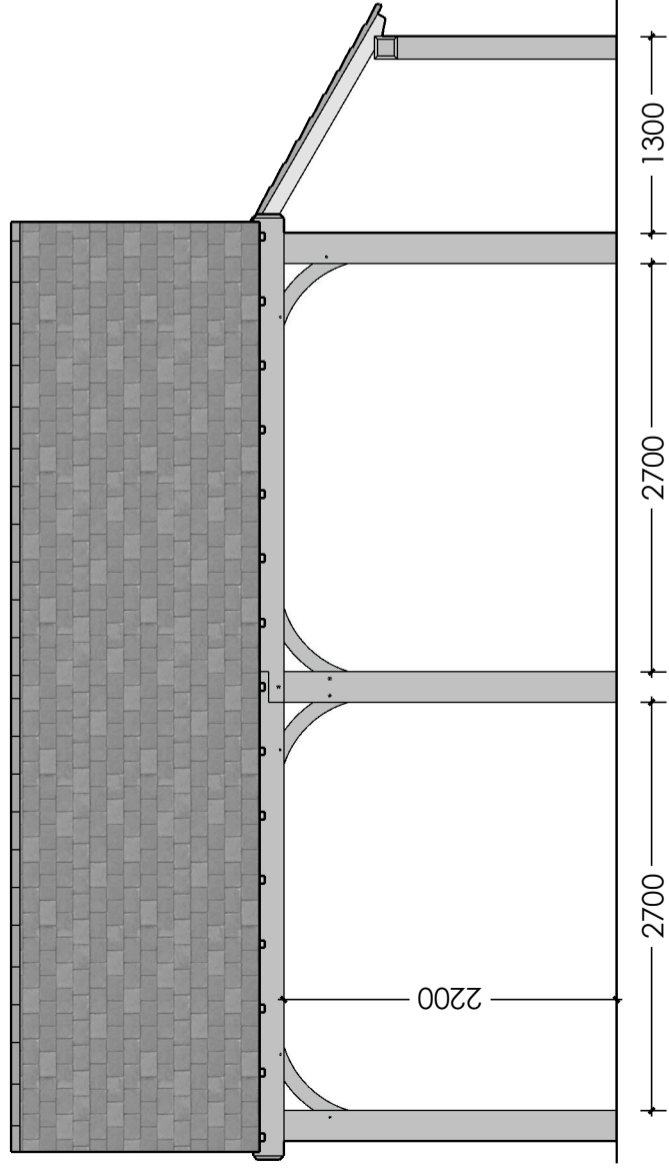

LEFT ELEVATION



FRONT ELEVATION

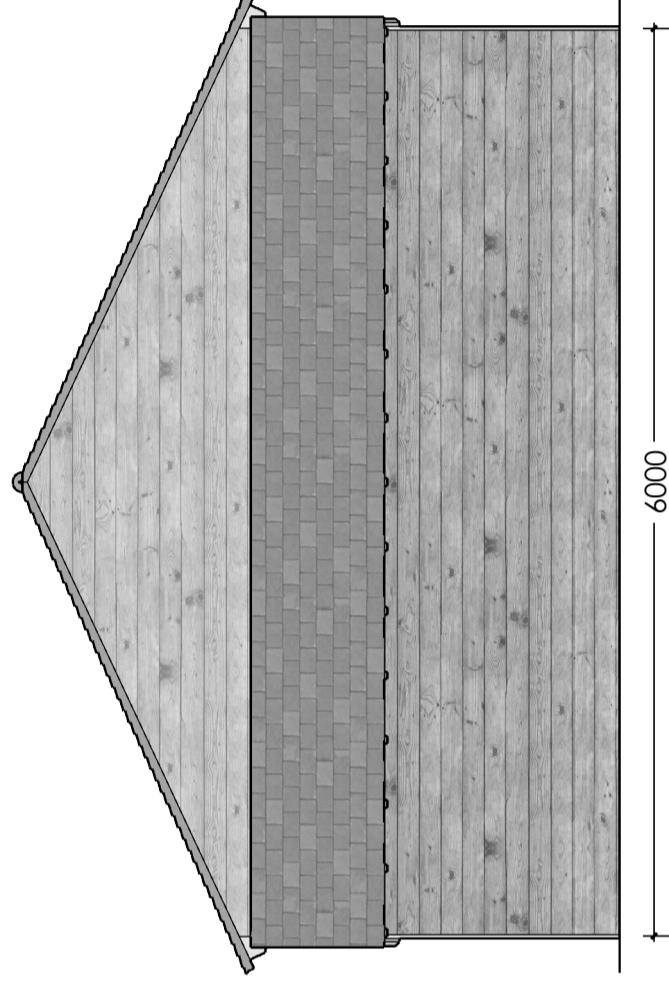

RIGHT ELEVATION

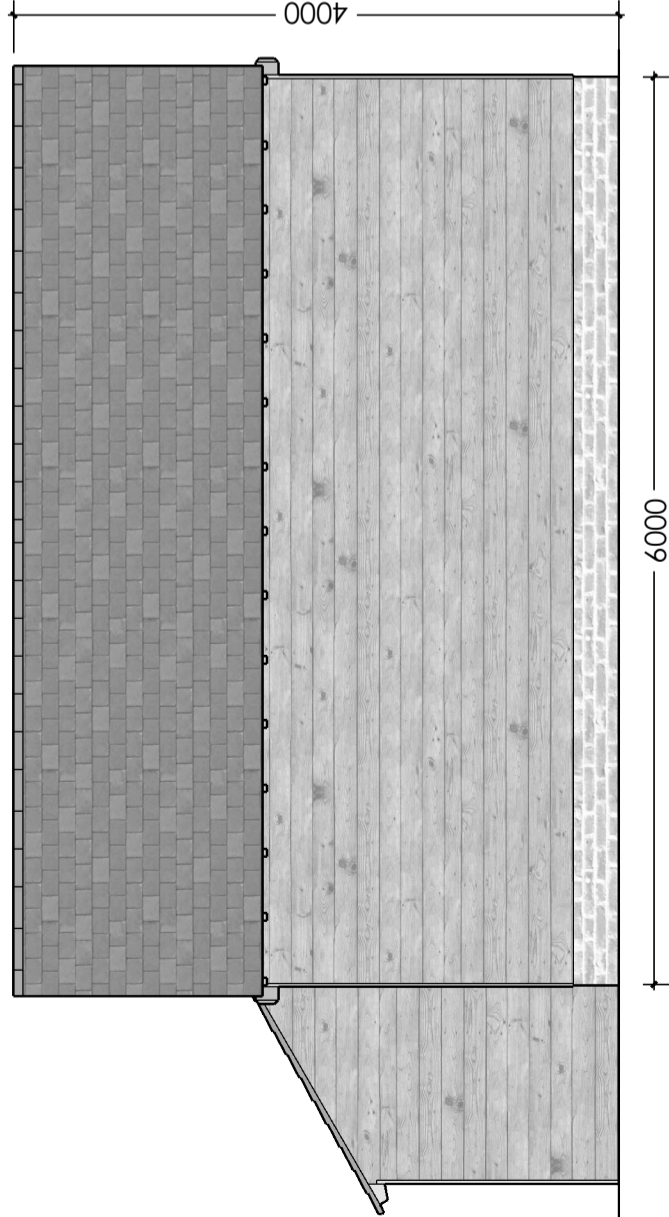

REAR ELEVATION



SCALE BAR 1:50

PLEASE NOTE:

FOUNDATION SPEC

TO BE CONFIRMED BY GROUND WORKS CONTRACTOR OR STRUCTURAL ENGINEER

BRICKWORK SPEC:

300MM HIGH (4 COURSES)

TWIN SKIN 225MM WIDE

PLEASE NOTE: BRICKWORK NEEDS TO SIT ON TOP OF THE FINISHED CONCRETE SLAB

FRAME INFORMATION:

6M WIDE x 6M DEEP TWO BAY FULL HEIGHT FRAME

200 X 200MM FRONT ELEVATION POSTS/BEAMS

150 X 150MM SIDE/REAR/TIE BEAM SUPPORT POSTS/BEAMS

CLEARANCE UNDER THE MAIN BEAM TO BE 2.2M

25 DEGREE GABLE ENDED ROOF - 4M MAX TO RIDGE

ROOF RAFTERS & STUDWORK TO BE POSITIONED @ 400MM CENTRES

WEATHERBOARD TO BE FIXED WITH A 35MM OVERLAP

PLEASE SEE WWW.FOXFRAMING.CO.UK FOR FULL TERMS, CONDITIONS & SPECIFICATIONS RELATING TO FRAME MANUFACTURE & ASSOCIATED GROUND WORKS

PLEASE AGREE ANY CHANGES TO THE SPECIFICATIONS OF THE FRAME AND/OR BRICKWORK SHOWN IN THIS DRAWING TO FOX FRAMING BEFORE MANUFACTURE

DO NOT SCALE FROM THIS DRAWING EXCEPT FOR PLANNING PURPOSES

NOT FOR CONSTRUCTION

© FOX FRAMING DIMENSIONS IN MILLIMETRES PRINT AT A3

Rev No: Revision:

Date:

LOCATION:

CLIENT: J FUNNELL

DRAWING No: JF/004

DRAWING NAME: TWO BAY 6 x 6m FULL HEIGHT FRAME ELEVATIONS

REV: 1:50 @ A3

DATE: 04.02.25

DRAWING TYPE:

PLANNING