

Ground Floor Plan

1:100 PROPOSED

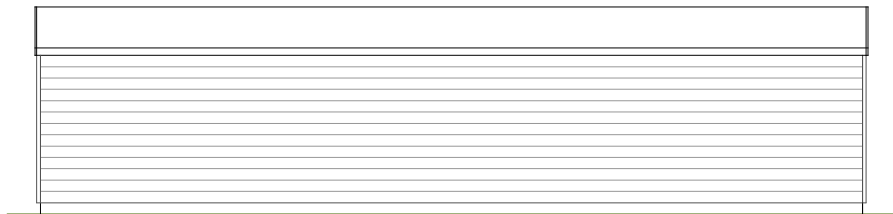

South

1:100 PROPOSED

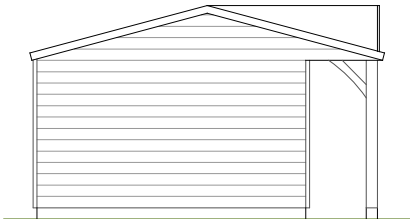

East

1:100 PROPOSED

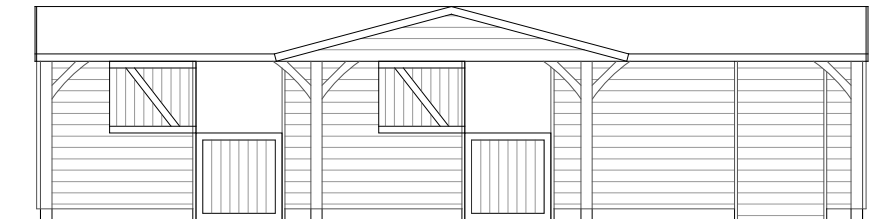

North

1:100 PROPOSED

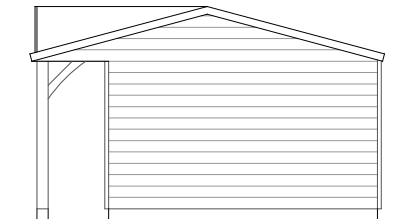

West

1:100 PROPOSED

This drawing is the copyright of Promethean Planning Ltd but may be used for planning purposes by the Local Authority without breach of copyright.

Do not scale from this drawing unless for Local Authority planning purposes.

All dimensions must be checked on site prior to commencement of works.

Construction (Design and Management) Regulations 2015

This drawing is intended for Planning purposes only and as such does not highlight residual design related health and safety risks.

This information can be provided on request; however, it is anticipated that the full extent of residual risks will be identified during the detailed Building Regulations or construction design Status and prior to construction works commencing on site.

All responsibilities and duties of Principle Designer as stated within the above regulations now revert to the client unless Promethean Planning are appointed to undertake Building Regulations or construction drawings.



**PROMETHEAN**  
PLANNING

Suite 114  
26 The Hornet  
Chichester  
West Sussex  
PO19 7BB

tel: 01243 201 102  
email: [enquiries@prometheanplanning.co.uk](mailto:enquiries@prometheanplanning.co.uk)  
web: [www.prometheanplanning.co.uk](http://www.prometheanplanning.co.uk)

**Address**

Land West Of Parsons Field  
Stables, Pickhurst Lane,  
Pulborough, West Sussex, RH20 1DA

|                        |               |
|------------------------|---------------|
| Drawing No. 2507PI_102 |               |
| Scale @ A3             | 1:100         |
| Job No.                | 2507PI        |
| Drawn By               | MD            |
| Checked By             | BK            |
| Drawn On               | 08.10.2025    |
| Issued On              | 09.10.2025    |
| Status                 | Proposed      |
| Drawing                | Small Stables |
| Submission             | Planning      |
| Revision               | 001           |



Indicative: 7°

1m @ 1:

|      |   |
|------|---|
| 50   |  |
| 100  |  |
| 200  |  |
| 500  |  |
| 1250 |  |