

Ground Floor Plan

1:100 | PROPOSED

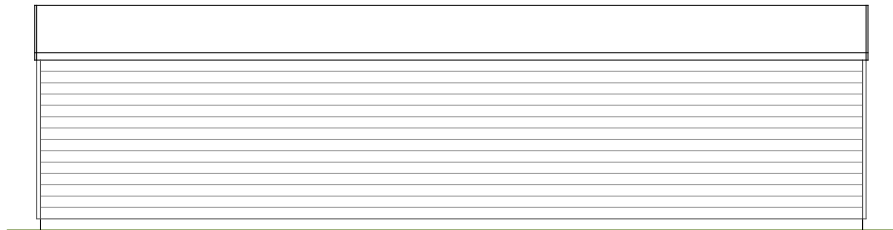

South

1:100 | PROPOSED

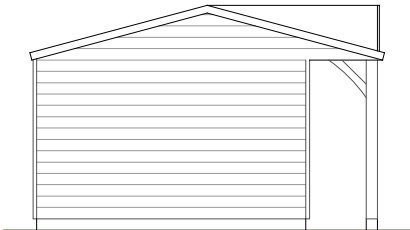

East

1:100 | PROPOSED

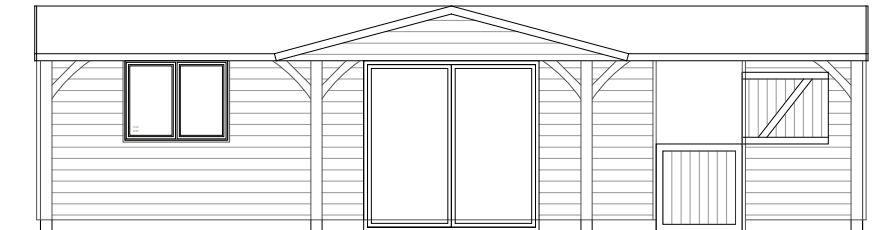

North

1:100 | PROPOSED

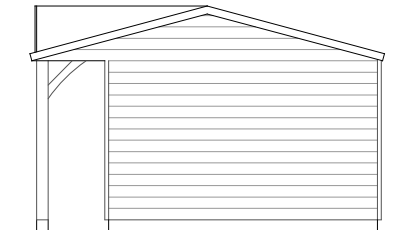

West

1:100 | PROPOSED

This drawing is the copyright of Promethean Planning Ltd but may be used for planning purposes by the Local Authority without breach of copyright.

Do not scale from this drawing unless for Local Authority planning purposes.

All dimensions must be checked on site prior to commencement of works.

Construction (Design and Management) Regulations 2015

This drawing is intended for Planning purposes only and as such does not highlight residual design related health and safety risks.

This information can be provided on request; however, it is anticipated that the full extent of residual risks will be identified during the detailed Building Regulations or construction design Status and prior to construction works commencing on site.

All responsibilities and duties of Principle Designer as stated within the above regulations now revert to the client unless Promethean Planning are appointed to undertake Building Regulations or construction drawings.



Suite 114
26 The Hornet
Chichester
West Sussex
PO19 7BB

tel: 01243 201 102
email: enquiries@prometheanplanning.co.uk
web: www.prometheanplanning.co.uk

Address
Land West Of Parsons Field
Stables, Pickhurst Lane,
Pulborough, West Sussex, RH20
1DA

Drawing No.	2507PI_101
Scale @ A3	1:100
Job No.	2507PI
Drawn By	MD
Checked By	BK
Drawn On	08.10.2025
Issued On	09.10.2025
Status	Proposed
Drawing	Day Room
Submission	Planning
Revision	001



Indicative: 11°

