

Type: Priestwood
Plot 24
Plot 23 Handed
3-Bedroom 6-Person Chalet + Study
141.80 sqm / 1526 sqft GIA (to finishes)
A minimum of 2.5 sqm storage provided in accordance with NDSS requirements.

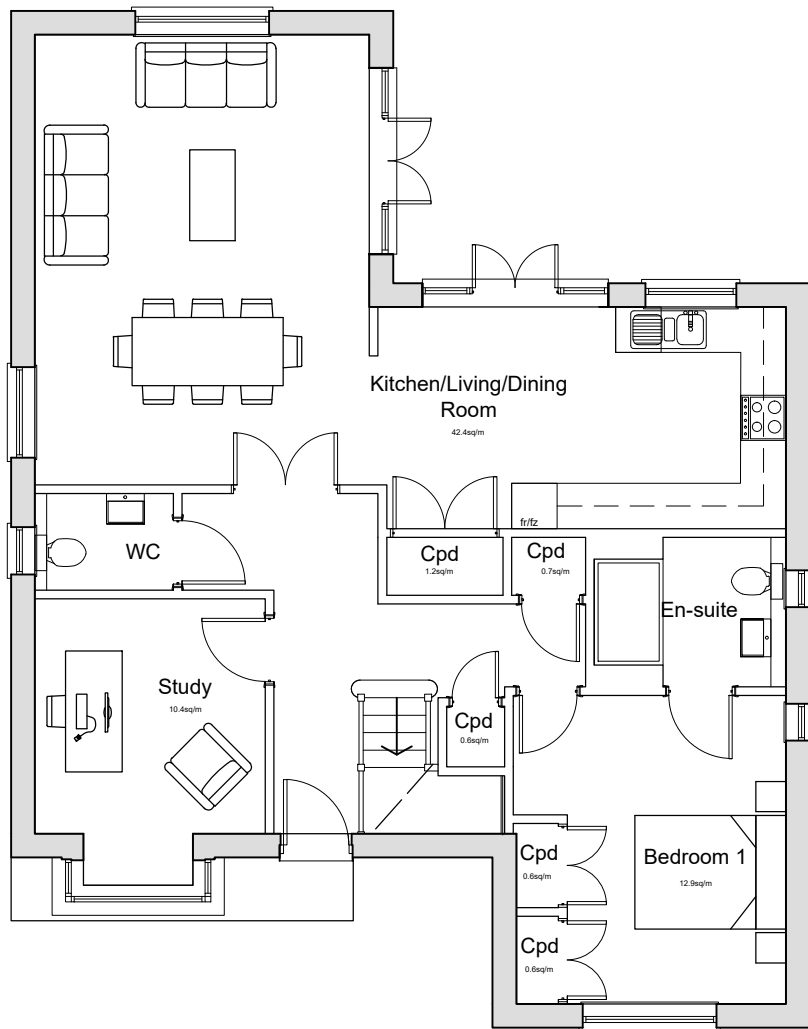

Ground Floor Plan

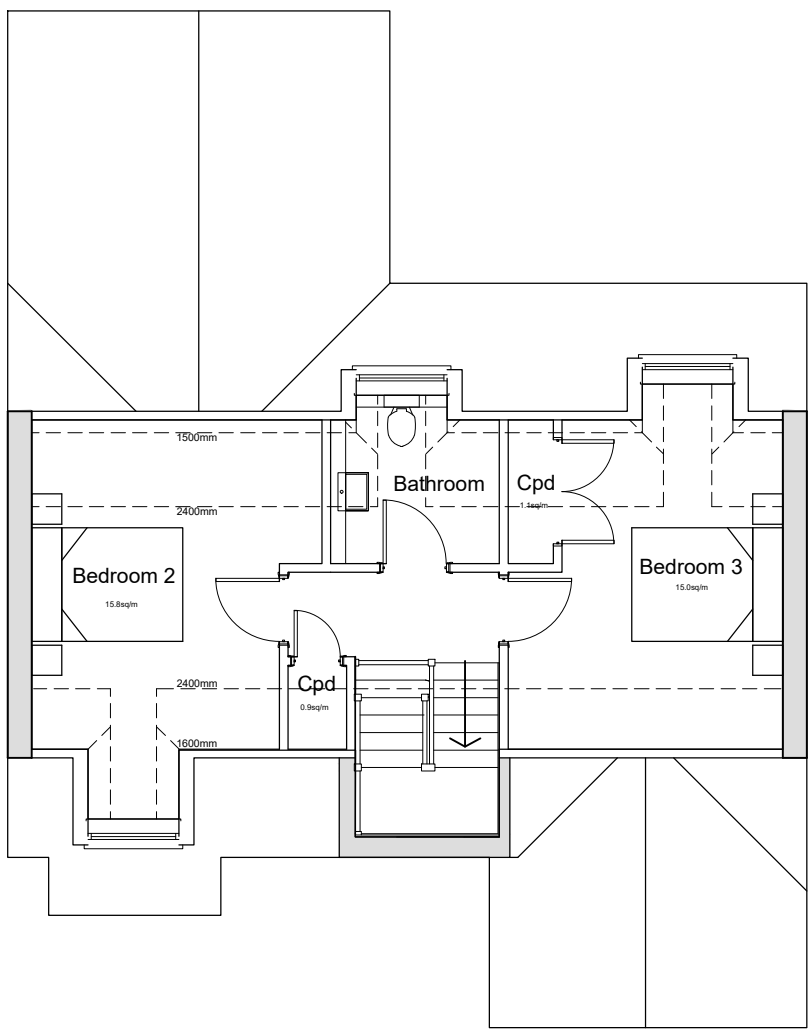

First Floor Plan

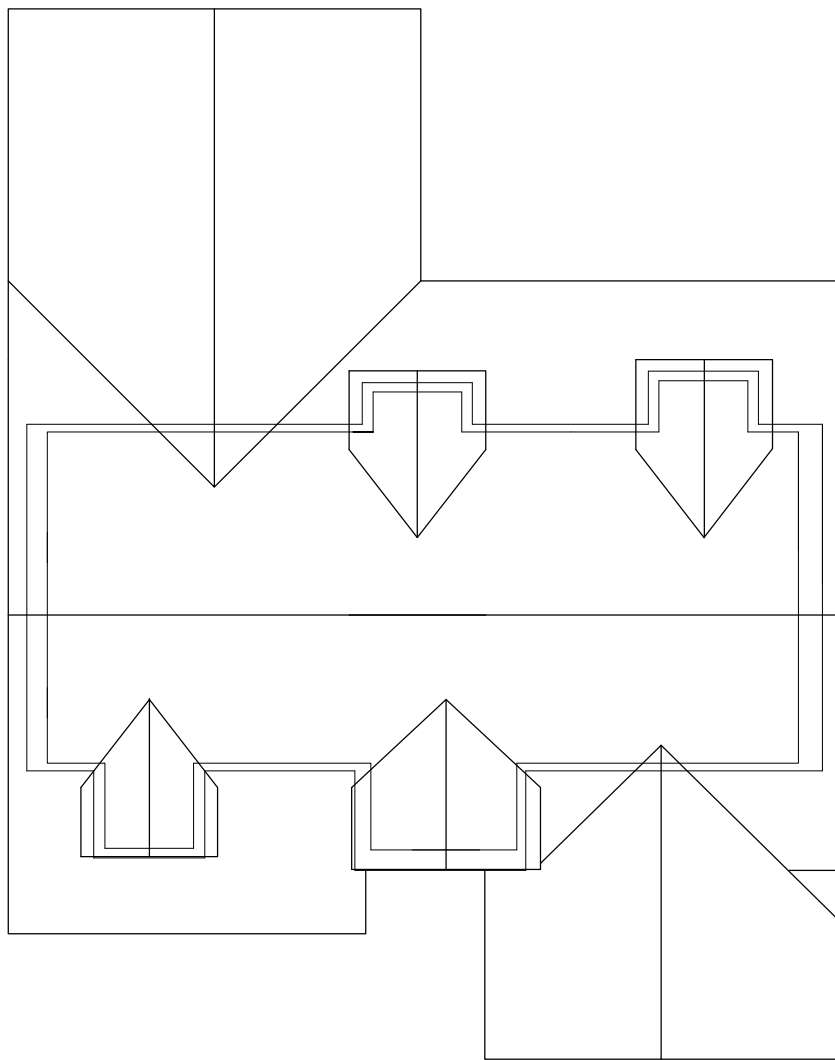

Roof Plan

Priestwood - Plot 24



Front Elevation

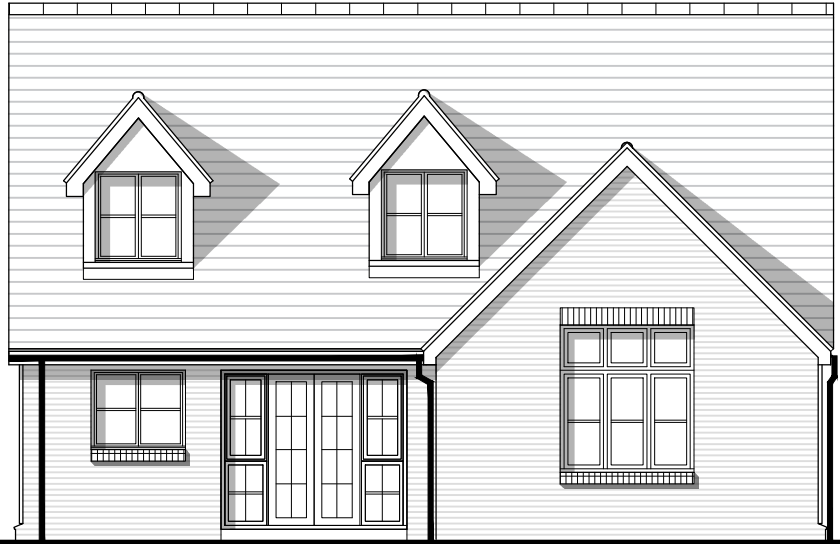

Rear Elevation



Side Elevation A



Side Elevation B

Priestwood - Plot 23



Front Elevation

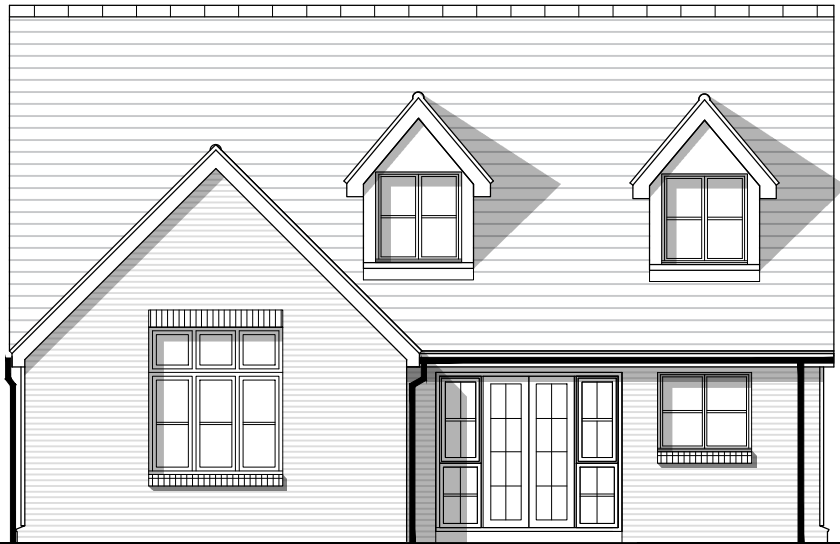

Rear Elevation



Side Elevation A



Side Elevation B

Note.
For more information regarding proposed materials, please refer to PL06 - Materials Plan and the Design and Access Statement that accompanies this application.

P5	27.09.24	Planning Submission	NK	TW
P4	19.09.24	Draft Planning Pack Issue	NK	TW
P3	11.09.24	Revised following client feedback	NK	TW
P2	20.08.24	Issued for Information	TW	AK
P1	05.07.23	Preliminary Issue	LD	AK

Rev Date Revision Details Dr Ch

ECE Architecture
www.ecearchitecture.com
London: 76 Great Suffolk Street, London, SE1 0BL
T 0207 928 2773 E london@ecearchitecture.com
Sussex: 64 - 68 Brighton Road, Worthing, West Sussex, BN11 2EN
T 01903 248777 E sussex@ecearchitecture.com
Bristol: Westworks, Beacon Tower, Colston Street, Bristol, BS1 4XE
T 0117 214 1101 E bristol@ecewestworks.com

Client's Name
Elivia Homes

Job Title
Land West of Backsettown,
Furners Lane, Henfield

Drawing Title
Proposed Plans and Elevations
House Type Priestwood

Scale
1:100 @ A1 / 1:200 @ A3
metres 2 4 6 8 10

Drawn NS Checked AK Date 31.07.24

Job No 7227 Drawing No PL-27 Rev P5

Status
APPROVAL