

Type: Farleigh
Plot 26
Plot 05 & 25 Handed
2-Bedroom 4-Person Chalet + Study
107.80 sqm / 1160 sqft GIA [to finishes]
A minimum of 2.0 sqm storage provided in accordance with NDS requirements.

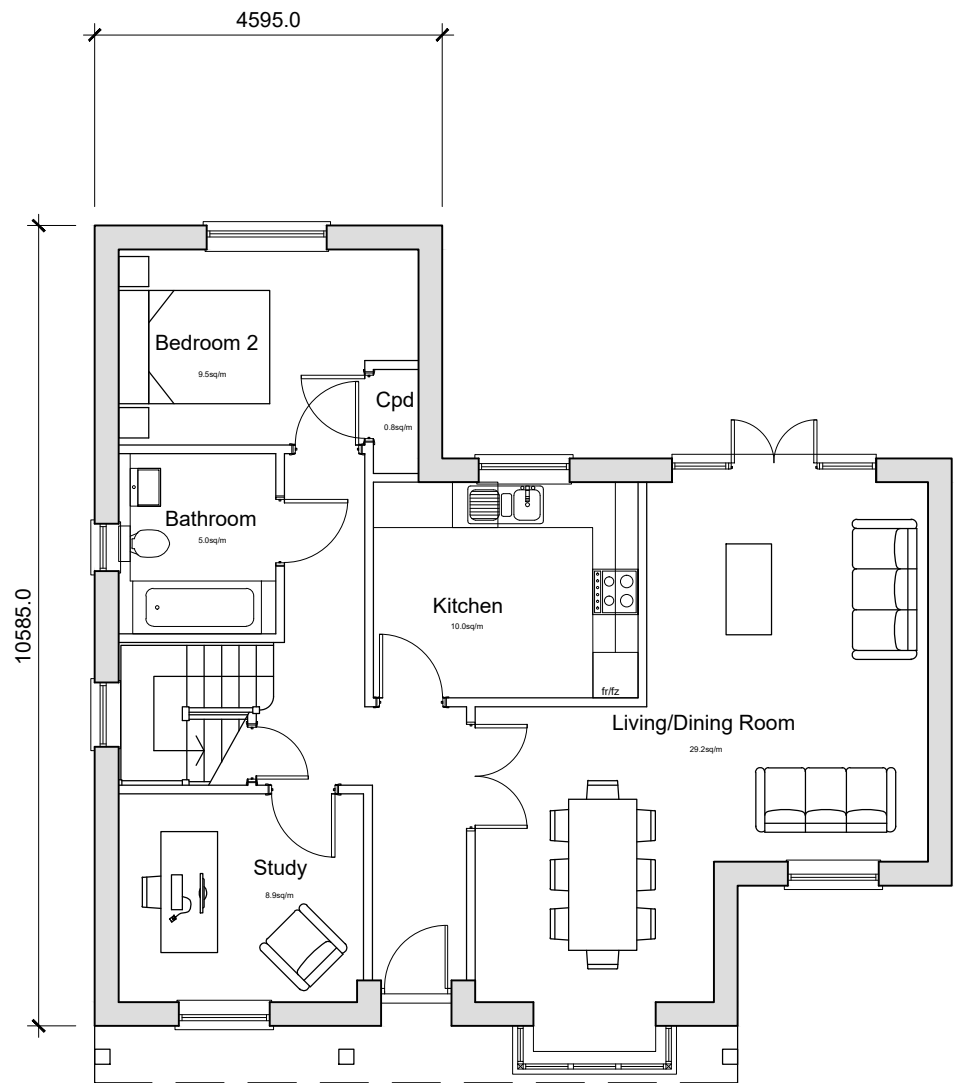

Ground Floor Plan

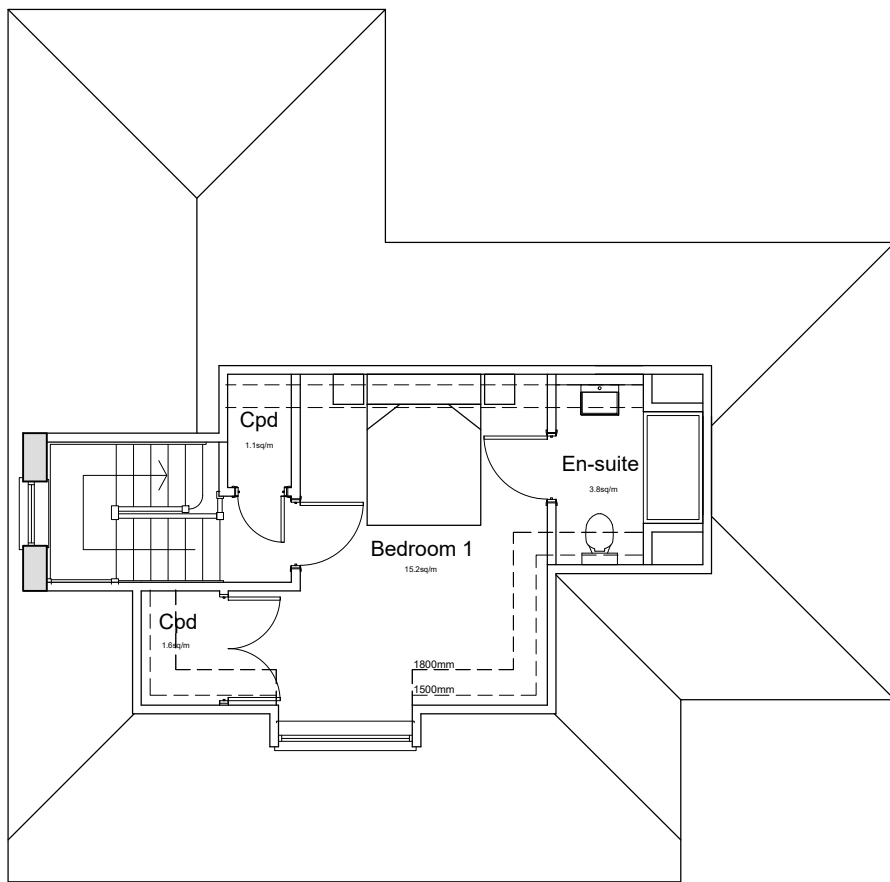

First Floor Plan

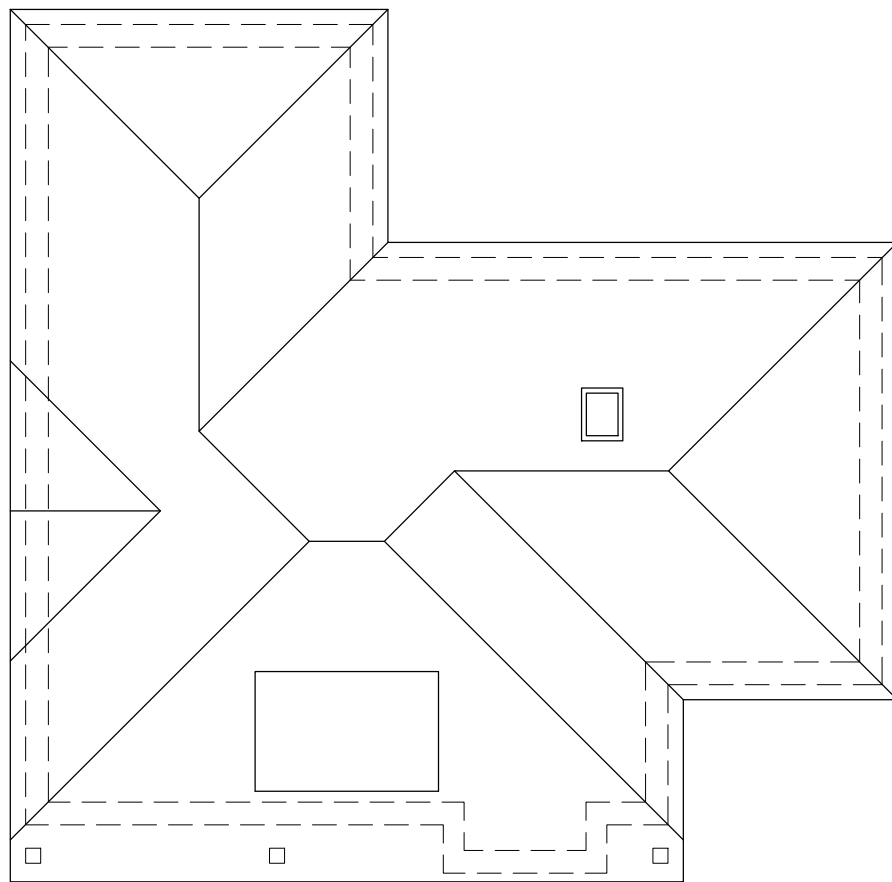

Roof Plan

Farleigh - Plot 26



Front Elevation



Rear Elevation



Side Elevation A

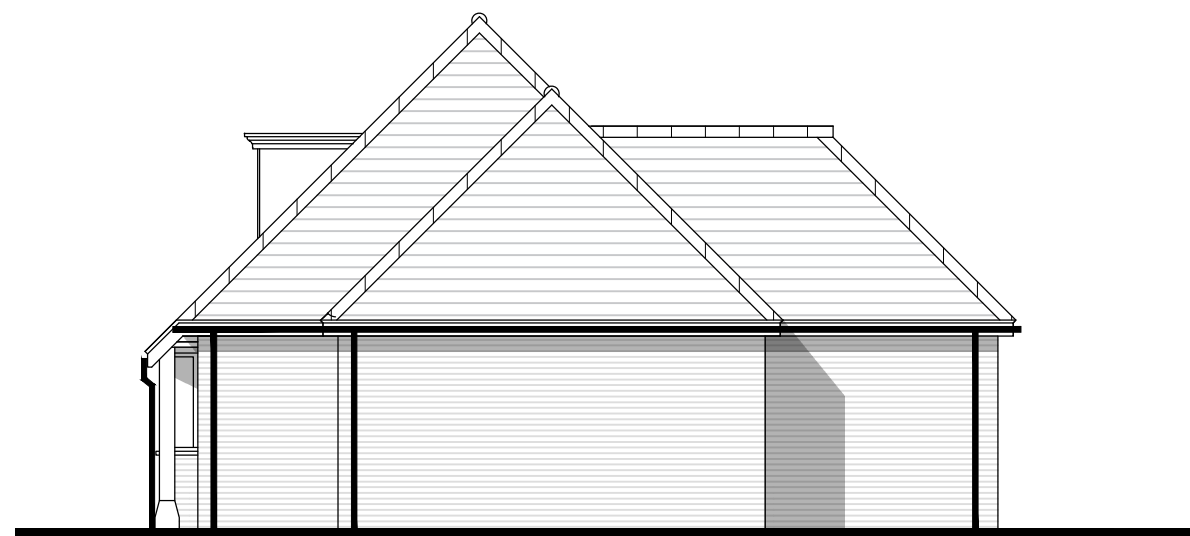

Side Elevation B

Note.
For more information regarding proposed materials, please refer to PL06 - Materials Plan and the Design and Access Statement that accompanies this application.

P5	27.09.24	Planning Submission	NK	TW
P4	19.09.24	Draft Planning Pack Issue	NK	TW
P3	11.09.24	Revised following client feedback	NK	TW
P2	20.08.24	Issued for Information	TW	AK
P1	05.07.23	Preliminary Issue	LD	AK
Rev	Date	Revision Details	Dr	Ch

ECE Architecture
www.ecearchitecture.com

London: 76 Great Suffolk Street
London, SE1 0BL
T 0207 928 2773 E london@ecearchitecture.com

Sussex: 64 - 68 Brighton Road, Worthing
West Sussex, BN11 2EN
T 01903 248777 E sussex@ecearchitecture.com

Bristol: Westworks, Beacon Tower
Colston Street, Bristol, BS1 4XE
T 0117 214 1101 E bristol@ecewestworks.com

Client's Name
Elivia Homes

Job Title
**Land West of Backsettown,
Furners Lane, Henfield**

Drawing Title
**Proposed Plans and Elevations
House Type Farleigh**

Scale
1:100 @ A1 / 1:200 @ A3



Drawn	Checked	Date
NS	AK	31.07.24

Job No	Drawing No	Rev
7227	PL-26	P5

Status

APPROVAL