

**Type:** Brambleton  
**Plot 04**  
4-Bedroom 7-Person Chalet  
160.7 sqm / 1730 sqft GIA (to finishes)  
A minimum of 3.0 sqm storage provided in accordance with NDSS requirements.

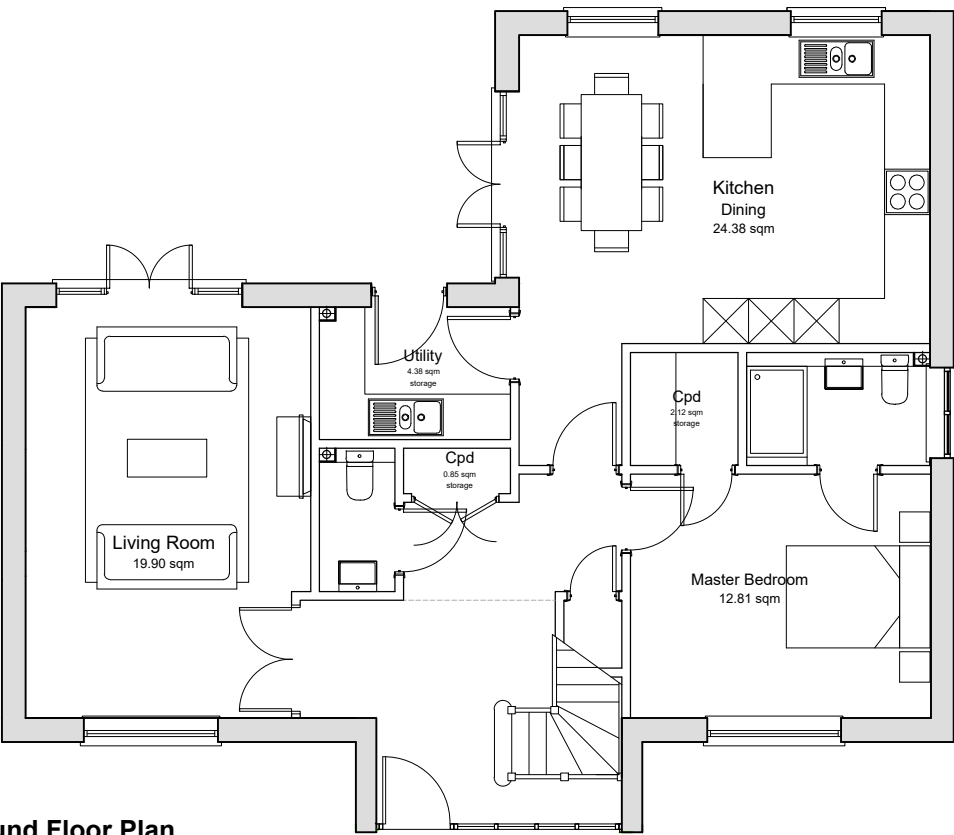

Ground Floor Plan

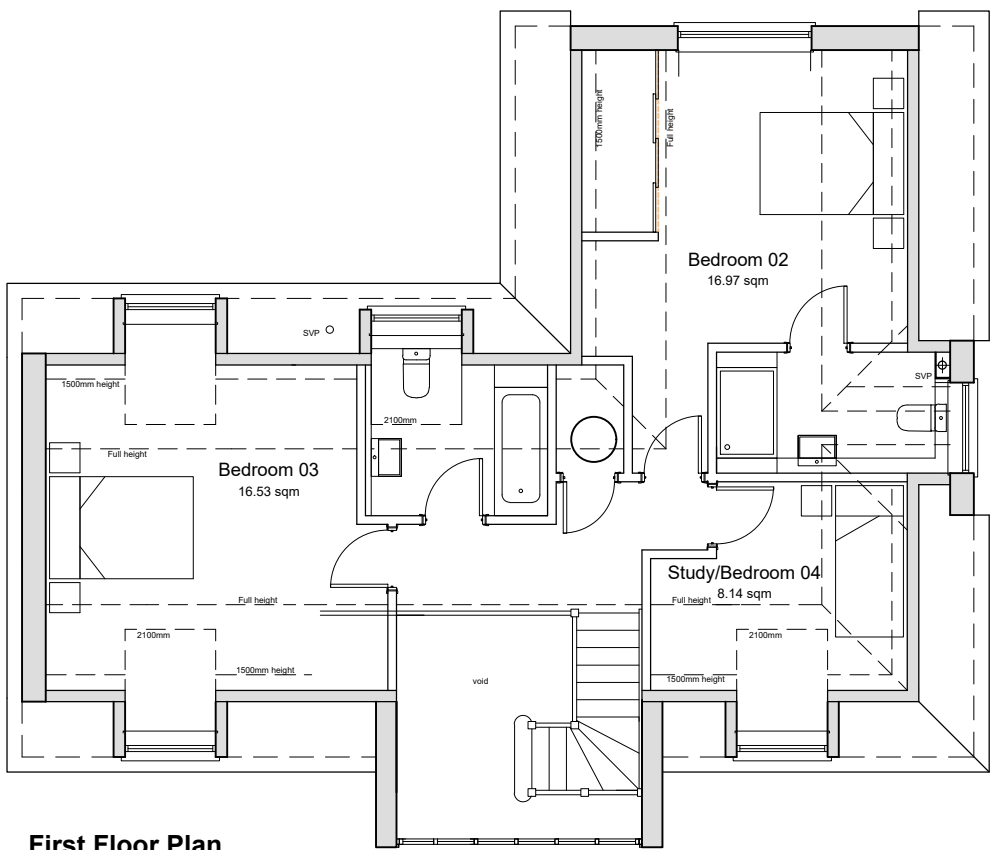

First Floor Plan

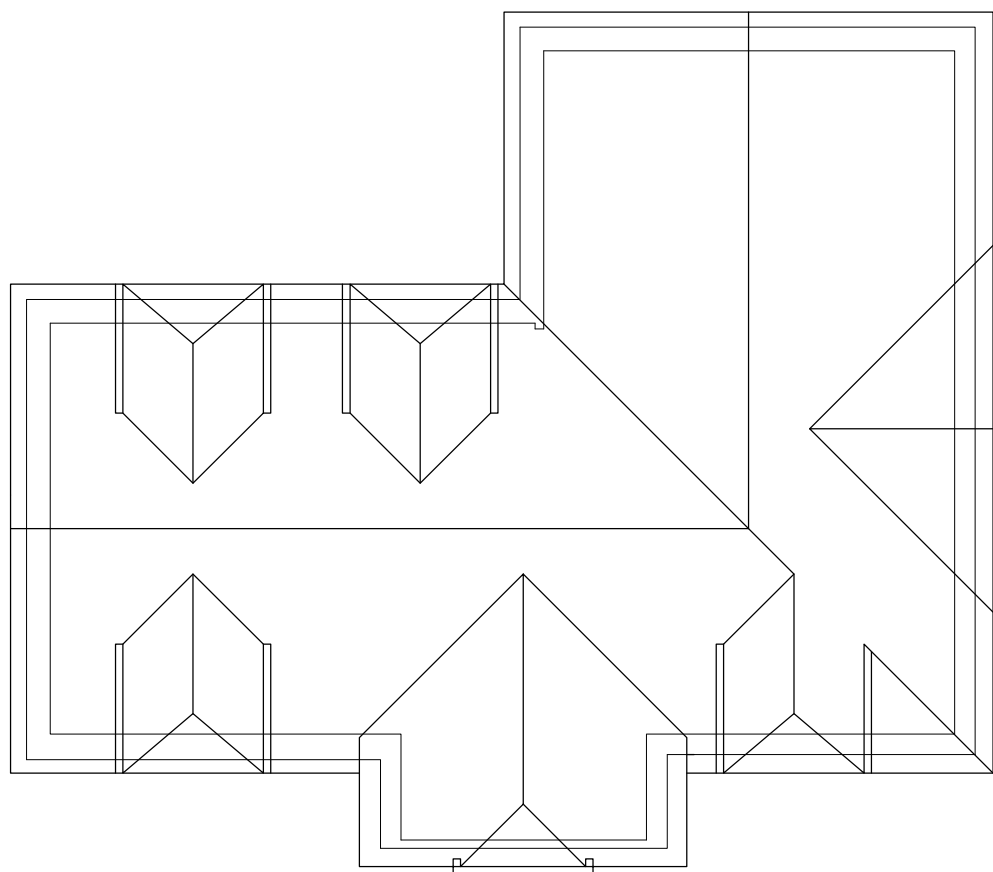

**Note.**  
For more information regarding proposed materials, please refer to PL06 - Materials Plan and the Design and Access Statement that accompanies this application.

P5	27.09.24	Planning Submission	NK	TW
P4	19.09.24	Draft Planning Pack Issue	NK	TW
P3	11.09.24	Revised following client feedback	NK	TW
P2	20.08.24	Issued for Information	TW	AK
P1	05.07.23	Preliminary Issue	LD	AK

Rev	Date	Revision Details	Dr	Ch
-----	------	------------------	----	----



**London:** 76 Great Suffolk Street  
London, SE1 0BL  
T 0207 928 2773 E london@ecearchitecture.com

**Sussex:** 64 - 68 Brighton Road, Worthing  
West Sussex, BN11 2EN  
T 01903 248777 E sussex@ecearchitecture.com

**Bristol:** Westworks, Beacon Tower  
Colston Street, Bristol, BS1 4XE  
T 0117 214 1101 E bristol@ecewestworks.com

**ECE Architecture**  
www.ecearchitecture.com

Client's Name  
Elivia Homes

Job Title  
Land West of Backsettown,  
Furners Lane, Henfield

Drawing Title  
Proposed Plans and Elevations  
House Type Brambleton

Scale  
1:100 @ A1 / 1:200 @ A3



Drawn	Checked	Date
TW	AK	31.07.24

Job No	Drawing No	Rev
7227	PL-25	P5

Status

APPROVAL