

Type: Birtley
Plot 09 & 29
Plot 10, 27 & 28 Handed
3-Bedroom 6-Person Chalet
115 sqm / 1238 sqft GIA (to finishes)
A minimum of 2.5 sqm storage provided in accordance with NDSS requirements.

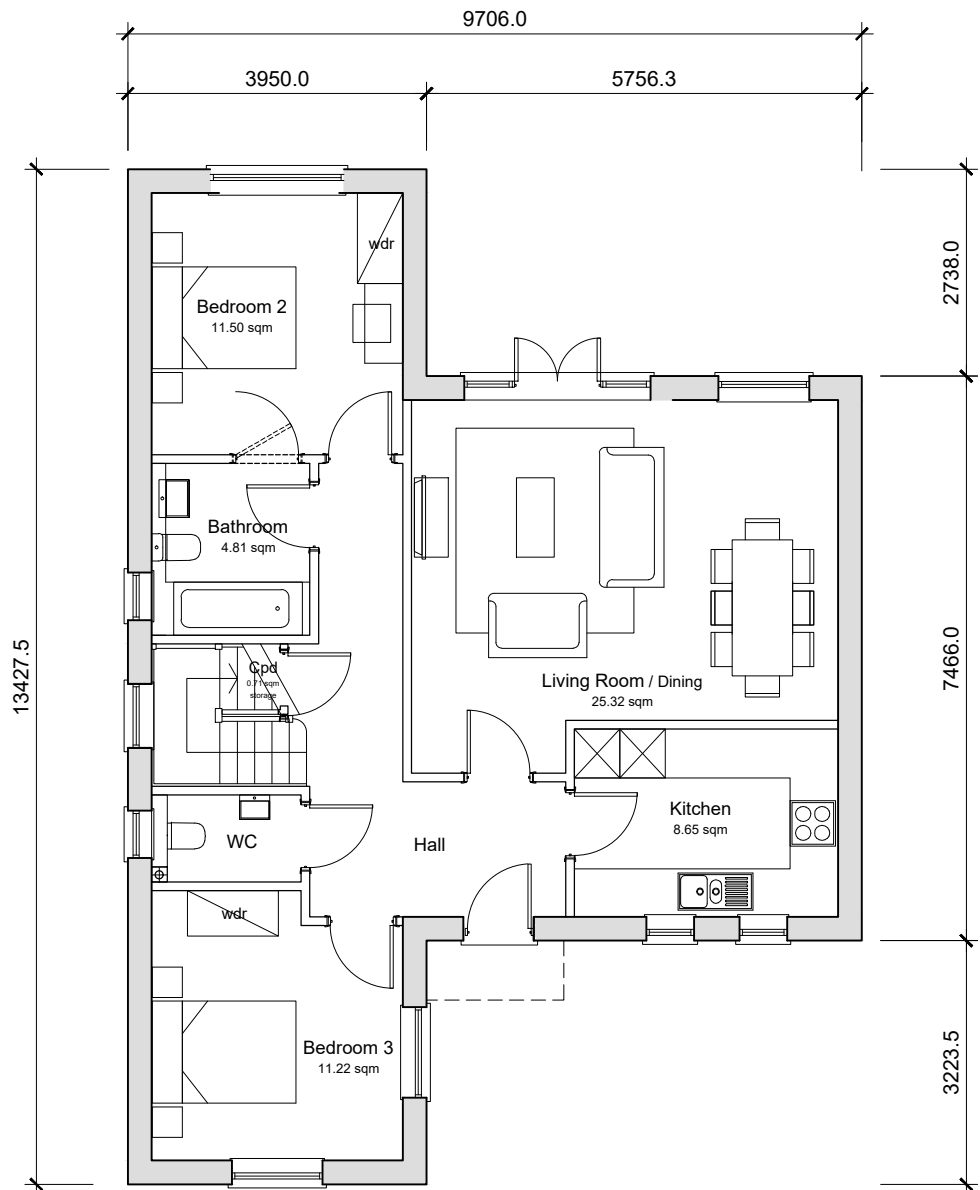

Ground Floor Plan

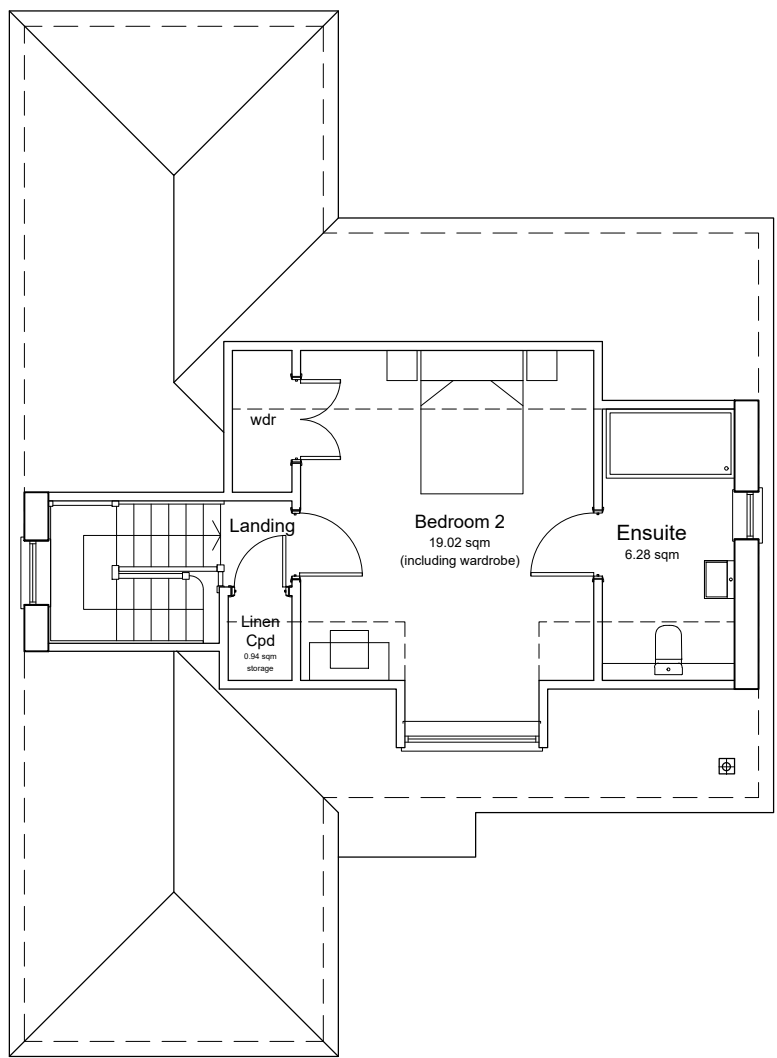

First Floor Plan

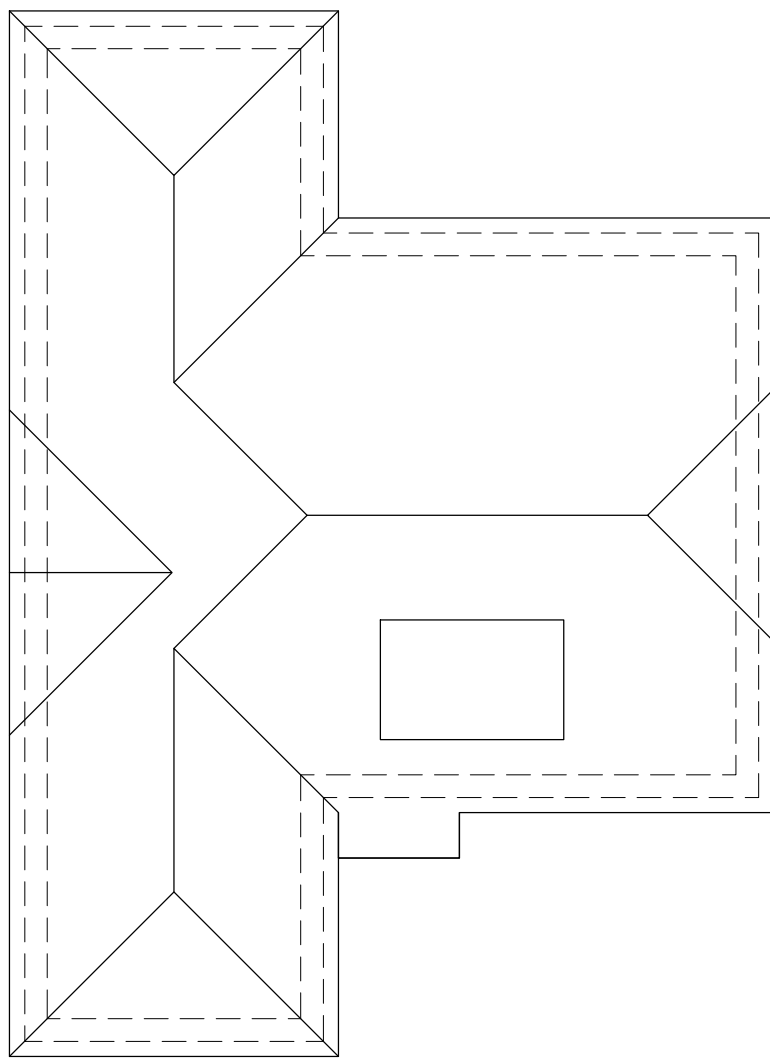

Roof Plan



Side Elevation - Plot 29

Birtley - Plots 9 & 29



Front Elevation



Rear Elevation



Side Elevation A

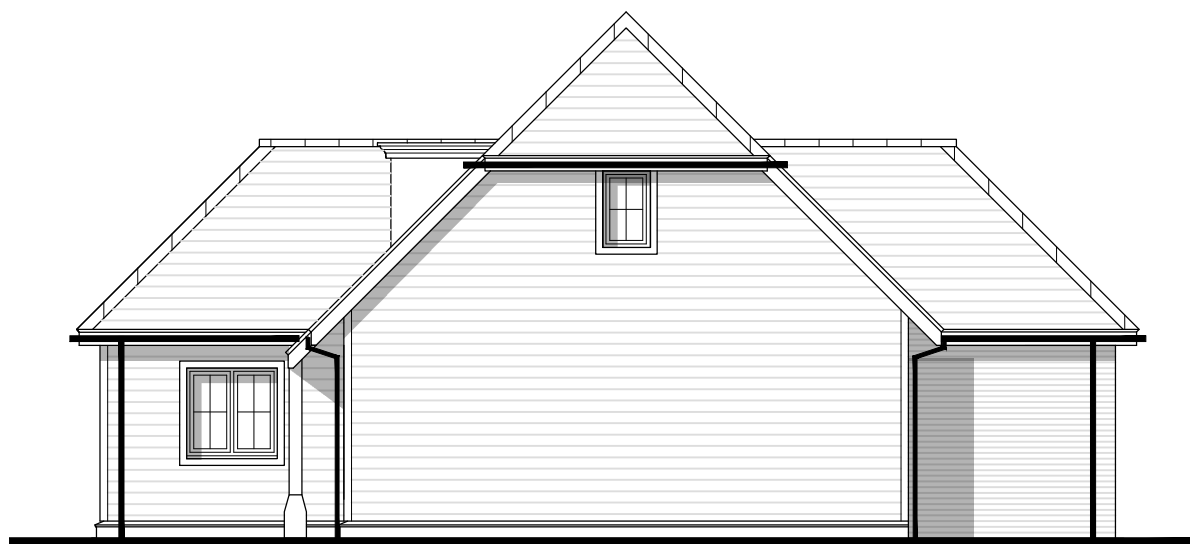

Side Elevation B

Note.
For more information regarding proposed materials, please refer to PL06 - Materials Plan and the Design and Access Statement that accompanies this application.

P5	27.09.24	Planning Submission	NK	TW
P4	19.09.24	Draft Planning Pack Issue	NK	TW
P3	11.09.24	Revised following client feedback	NK	TW
P2	20.08.24	Issued for Information	TW	AK
P1	05.07.23	Preliminary Issue	LD	AK

Rev	Date	Revision Details	Dr	Ch
-----	------	------------------	----	----

ECE Architecture
www.ecearchitecture.com

London: 76 Great Suffolk Street, London, SE1 0BL
T 0207 928 2773 E london@ecearchitecture.com

Sussex: 64 - 68 Brighton Road, Worthing, West Sussex, BN11 2EN
T 01903 248777 E sussex@ecearchitecture.com

Bristol: Westworks, Beacon Tower, Colston Street, Bristol, BS1 4XE
T 0117 214 1101 E bristol@ecewestworks.com

Client's Name
Elivia Homes

Job Title
Land West of Backsettown, Furners Lane, Henfield

Drawing Title
Proposed Plans and Elevations House Type Birtley

Scale
1:100 @ A1 / 1:200 @ A3

Drawn: TW/AX
Checked: AK
Date: 31.07.24

Job No: 7227
Drawing No: PL-24
Rev: P5

Status
APPROVAL