

Type: Barnham
Plot 03 & 22
Plot 08 & 21 Handed
4-Bedroom 8-Person House
151.30 sqm / 1629 sqft GIA (to finished)
A minimum of 3.0 sqm storage provided in accordance with NDSS requirements.

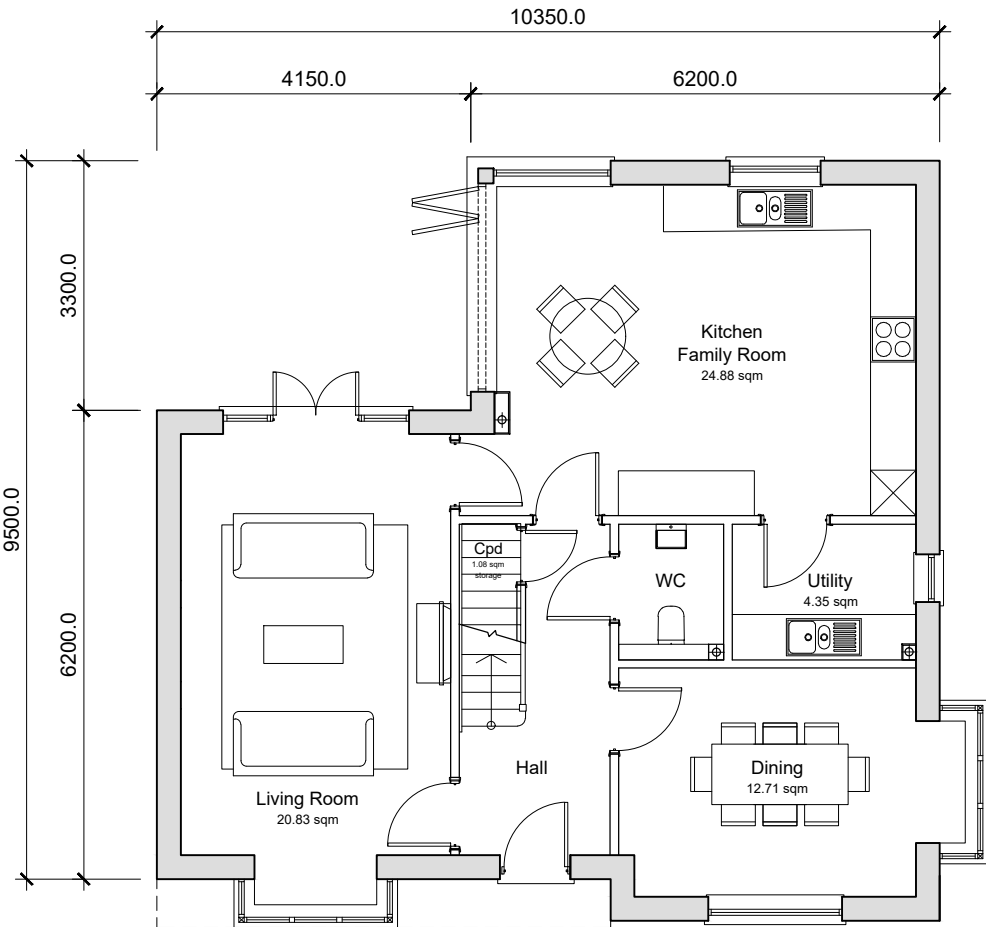

Ground Floor Plan

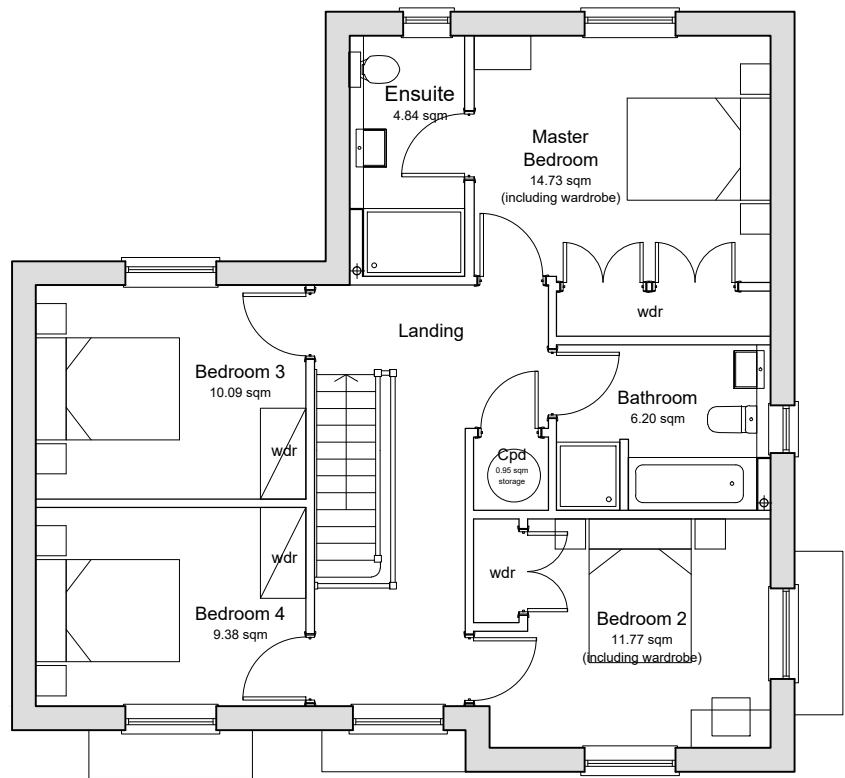

First Floor Plan

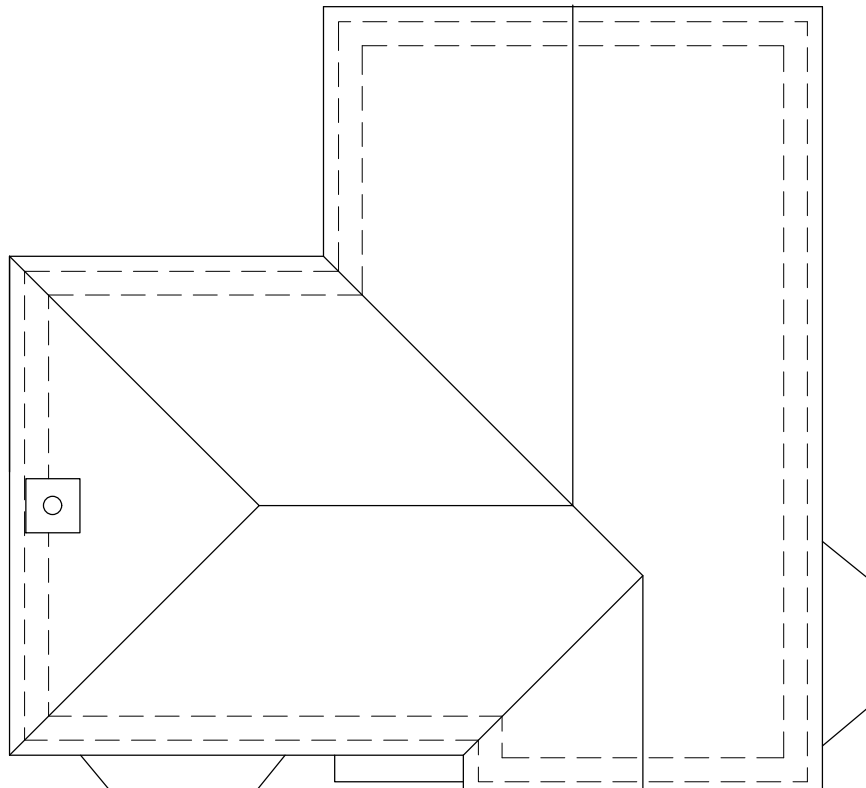

Roof Plan

Note.
For more information regarding proposed materials, please refer to PL06 - Materials Plan and the Design and Access Statement that accompanies this application.

Unit 03 & 22 - Brick and Hung Tile

No chimney stack on Unit 22



Front Elevation

No chimney stack on Unit 22



Rear Elevation

No chimney stack on Unit 22



Side Elevation A



Side Elevation B

| | | | | |
|----|----------|-----------------------------------|----|----|
| P5 | 27.09.24 | Planning Submission | NK | TW |
| P4 | 19.09.24 | Draft Planning Pack Issue | NK | TW |
| P3 | 11.09.24 | Revised following client feedback | NK | TW |
| P2 | 20.08.24 | Issued for Information | TW | AK |
| P1 | 05.07.23 | Preliminary Issue | LD | AK |

| Rev | Date | Revision Details | Dr | Ch |
|-----|------|------------------|----|----|
|-----|------|------------------|----|----|

ECE Architecture
www.ecearchitecture.com

London: 76 Great Suffolk Street, London, SE1 0BL
T 0207 928 2773 E london@ecearchitecture.com

Sussex: 64 - 68 Brighton Road, Worthing, West Sussex, BN11 2EN
T 01903 248777 E sussex@ecearchitecture.com

Bristol: Westworks, Beacon Tower, Colston Street, Bristol, BS1 4XE
T 0117 214 1101 E bristol@ecewestworks.com

Client's Name
Elivia Homes

Job Title
Land West of Backsettown, Furners Lane, Henfield

Drawing Title
Proposed Plans and Elevations House Type Barnham - Sheet 1

Scale
1:100 @ A1 / 1:200 @ A3

Drawn: TW/AX
Checked: AK
Date: 31.07.24

Job No: 7227
Drawing No: PL-22
Rev: P5

Status
APPROVAL