

Historical Mapping Legends

Ordnance Survey County Series and Ordnance Survey Plan 1:2,500

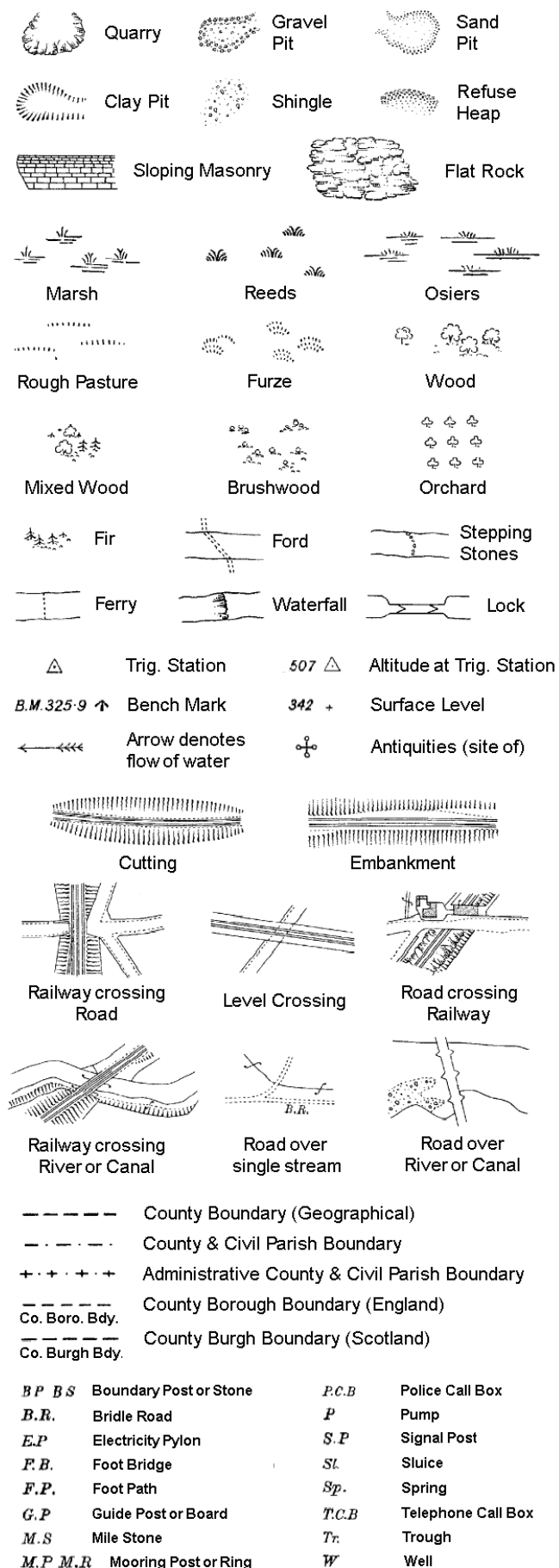

Ordnance Survey Plan, Additional SIMs and Supply of Unpublished Survey Information 1:2,500 and 1:1,250

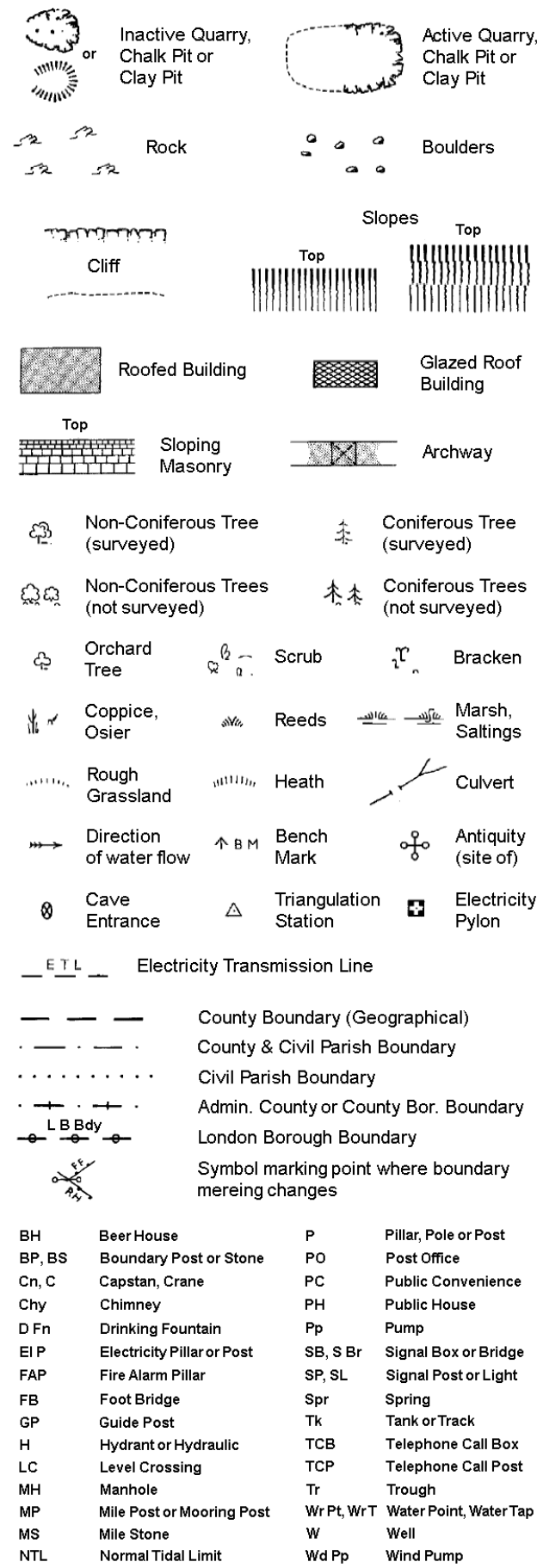

Large-Scale National Grid Data 1:2,500 and 1:1,250

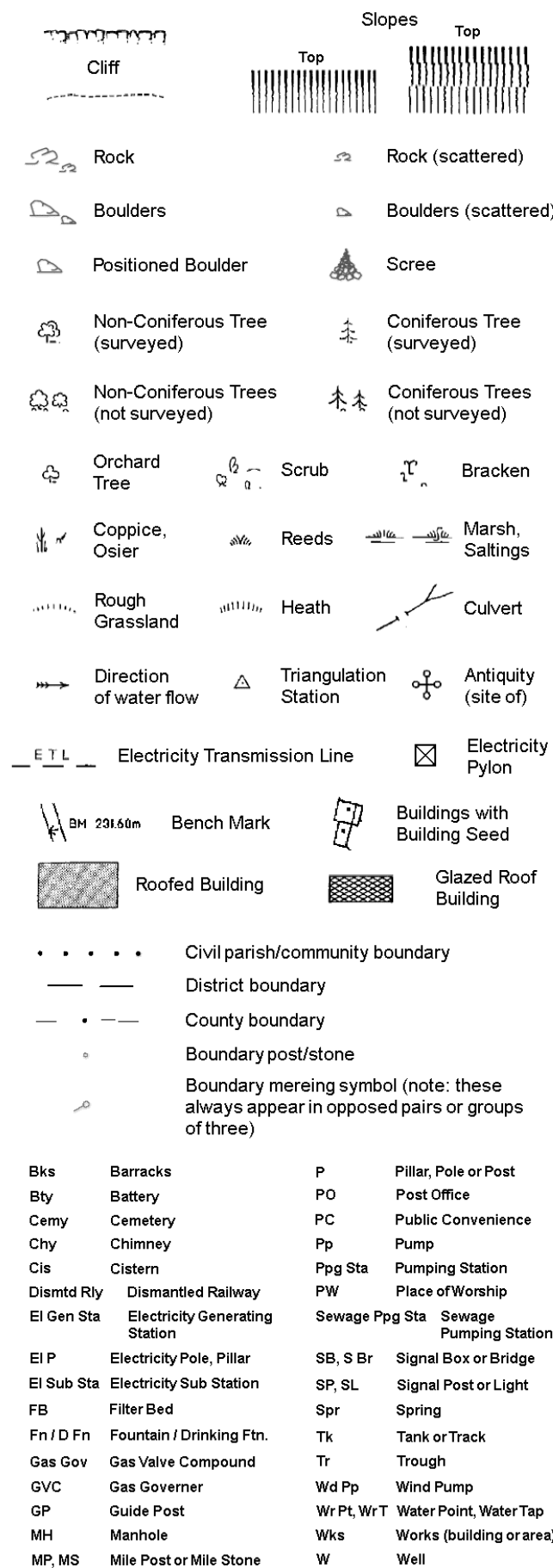

Historical Mapping & Photography included:

Mapping Type	Scale	Date	Pg
Sussex	1:2,500	1875	2
Sussex	1:2,500	1897	3
Sussex	1:2,500	1911	4
Sussex	1:2,500	1932	5
Ordnance Survey Plan	1:1,250	1963 - 1964	6
Ordnance Survey Plan	1:2,500	1964	7
Ordnance Survey Plan	1:1,250	1969 - 1985	8
Ordnance Survey Plan	1:2,500	1970	9
Additional SIMs	1:1,250	1972 - 1985	10
Supply of Unpublished Survey Information	1:1,250	1974	11
Additional SIMs	1:1,250	1985 - 1991	12
Additional SIMs	1:1,250	1991	13
Large-Scale National Grid Data	1:1,250	1993	14
Large-Scale National Grid Data	1:1,250	1994	15
Large-Scale National Grid Data	1:1,250	1996	16

Historical Map - Segment A8

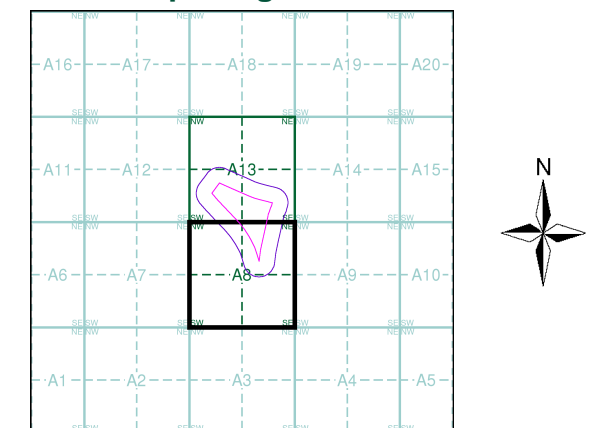

Order Details

Order Number: 83388045_1_1
Customer Ref: P0017
National Grid Reference: 517910, 131680
Slice: A
Site Area (Ha): 7.21
Search Buffer (m): 100

Site Details

Wimblehurst road/ Parsonage road, Horsham

Sussex

Published 1875

Source map scale - 1:2,500

The historical maps shown were reproduced from maps predominantly held at the scale adopted for England, Wales and Scotland in the 1840's. In 1854 the 1:2,500 scale was adopted for mapping urban areas and by 1896 it covered the whole of what were considered to be the cultivated parts of Great Britain. The published date given below is often some years later than the surveyed date. Before 1938, all OS maps were based on the Cassini Projection, with independent surveys of a single county or group of counties, giving rise to significant inaccuracies in outlying areas.

Map Name(s) and Date(s)

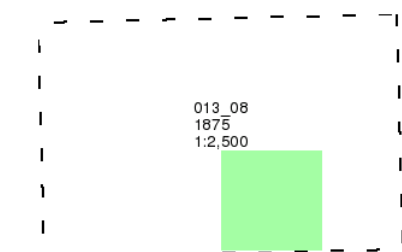

Historical Map - Segment A8

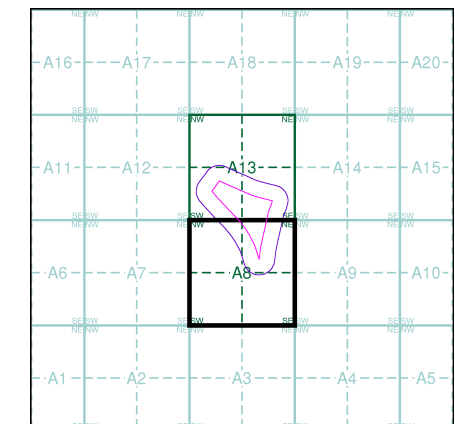

Order Details

Order Number: 83388045_1_1
 Customer Ref: P0017
 National Grid Reference: 517910, 131680
 Slice: A
 Site Area (Ha): 7.21
 Search Buffer (m): 100

Site Details

Wimblehurst road/ Parsonage road, Horsham

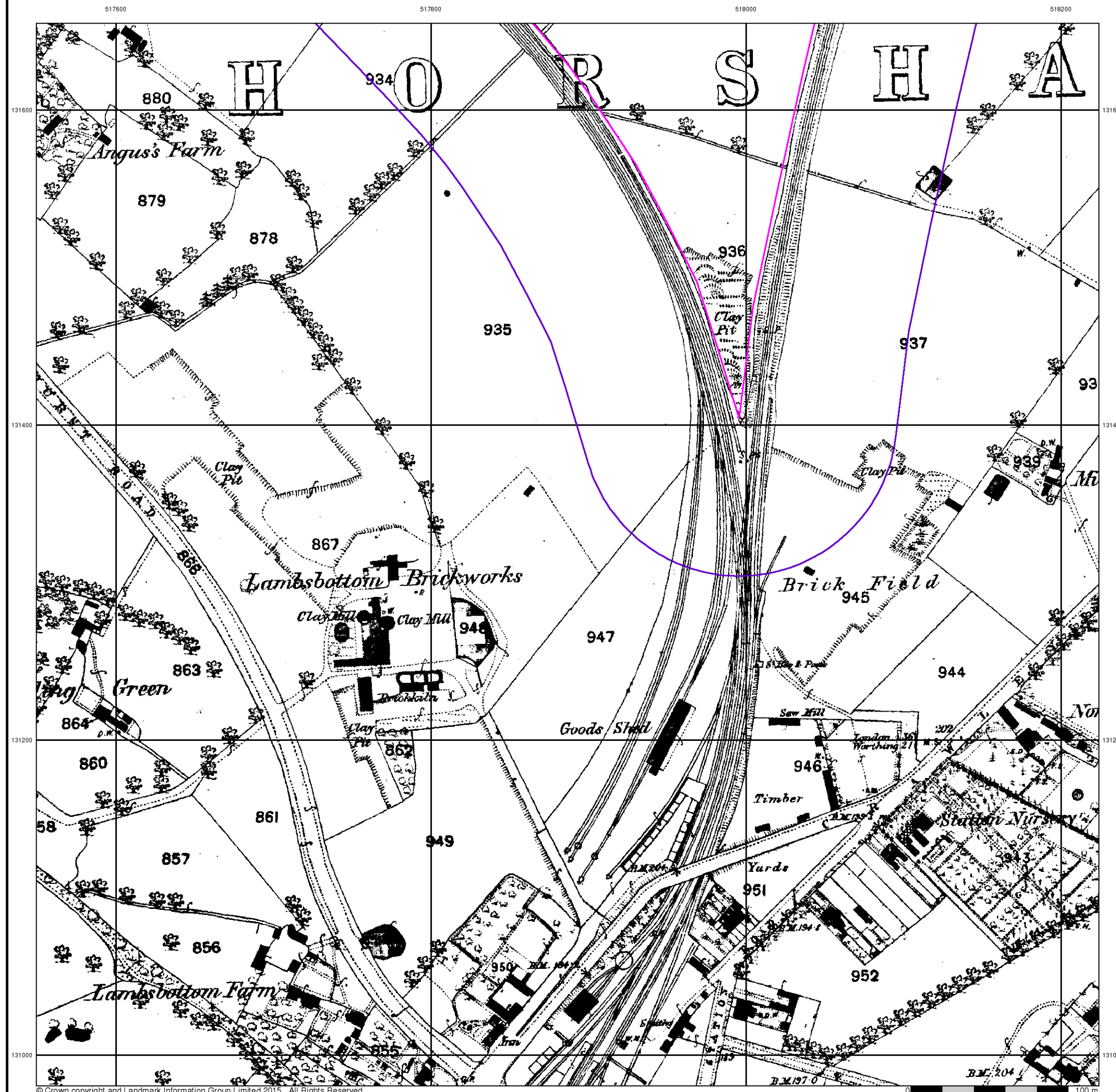

Sussex

Published 1897

Source map scale - 1:2,500

The historical maps shown were reproduced from maps predominantly held at the scale adopted for England, Wales and Scotland in the 1840's. In 1854 the 1:2,500 scale was adopted for mapping urban areas and by 1896 it covered the whole of what were considered to be the cultivated parts of Great Britain. The published date given below is often some years later than the surveyed date. Before 1938, all OS maps were based on the Cassini Projection, with independent surveys of a single county or group of counties, giving rise to significant inaccuracies in outlying areas.

Map Name(s) and Date(s)

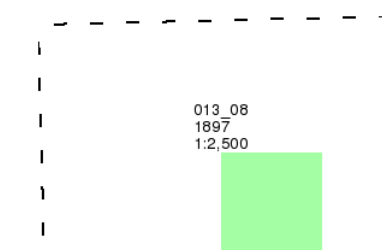

Historical Map - Segment A8

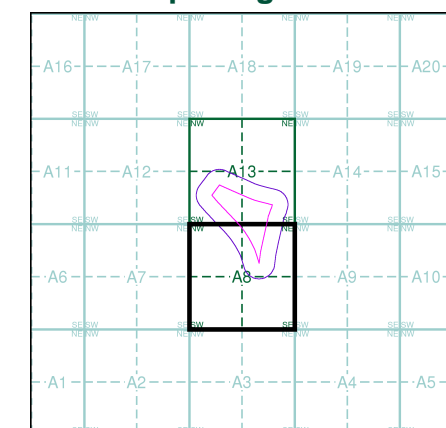

Order Details

Order Number: 83388045_1_1
 Customer Ref: P0017
 National Grid Reference: 517910, 131680
 Slice: A
 Site Area (Ha): 7.21
 Search Buffer (m): 100

Site Details

Wimblehurst road/ Parsonage road, Horsham

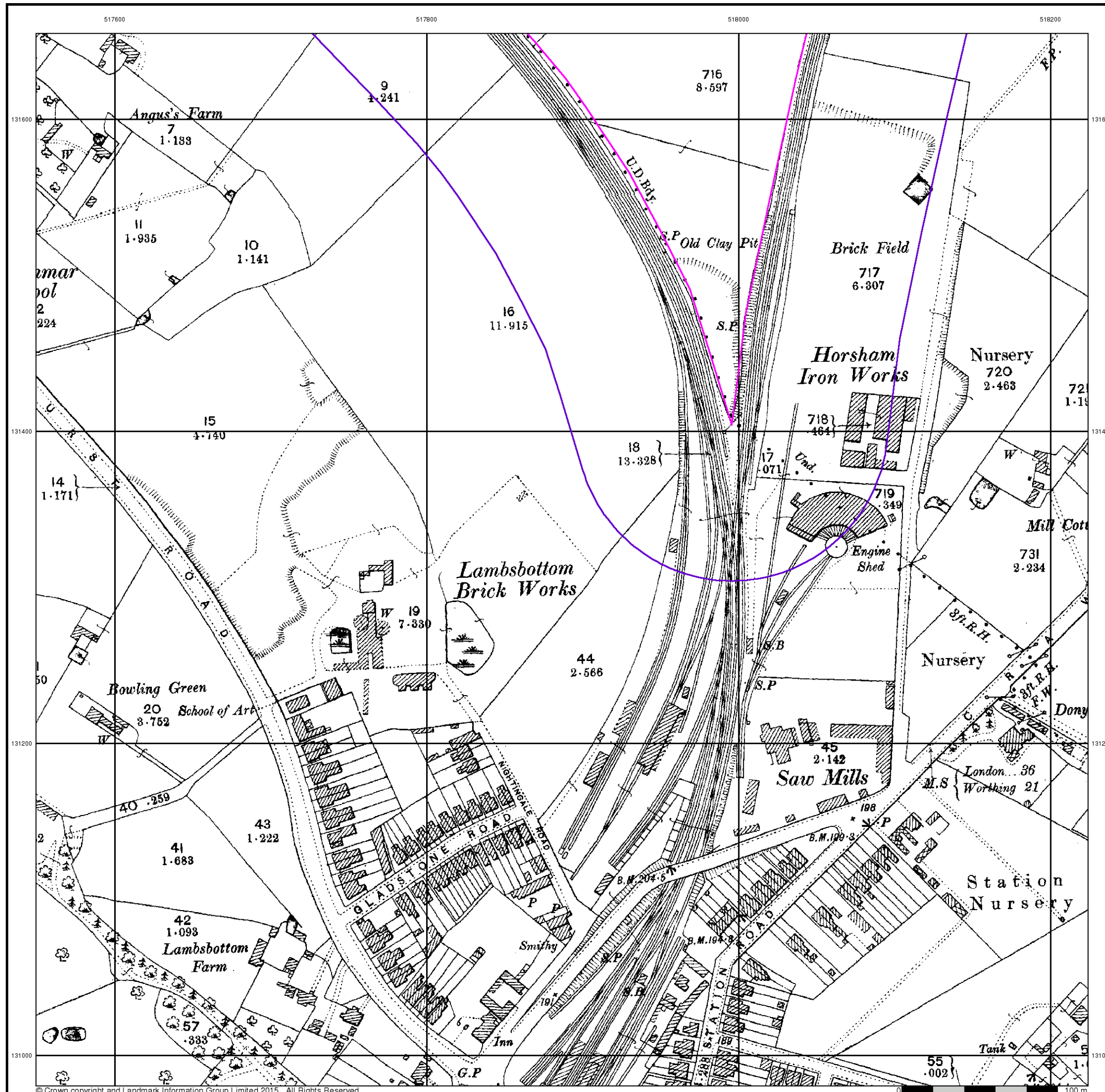

Sussex

Published 1932

Source map scale - 1:2,500

The historical maps shown were reproduced from maps predominantly held at the scale adopted for England, Wales and Scotland in the 1840's. In 1854 the 1:2,500 scale was adopted for mapping urban areas and by 1896 it covered the whole of what were considered to be the cultivated parts of Great Britain. The published date given below is often some years later than the surveyed date. Before 1938, all OS maps were based on the Cassini Projection, with independent surveys of a single county or group of counties, giving rise to significant inaccuracies in outlying areas.

Map Name(s) and Date(s)

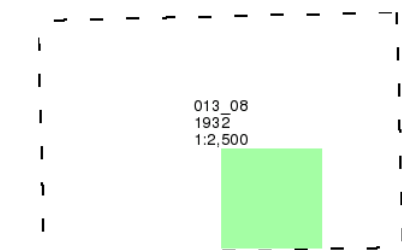

Historical Map - Segment A8

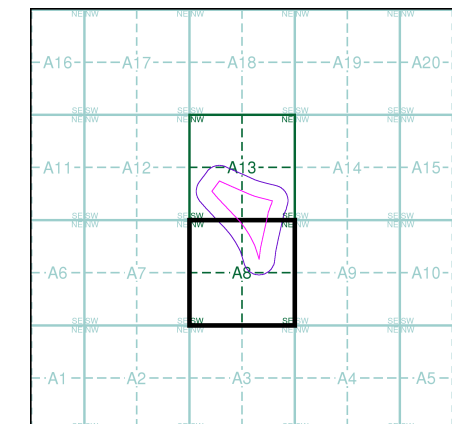

Order Details

Order Number: 83388045_1_1
 Customer Ref: P0017
 National Grid Reference: 517910, 131680
 Slice: A
 Site Area (Ha): 7.21
 Search Buffer (m): 100

Site Details

Wimblehurst road/ Parsonage road, Horsham

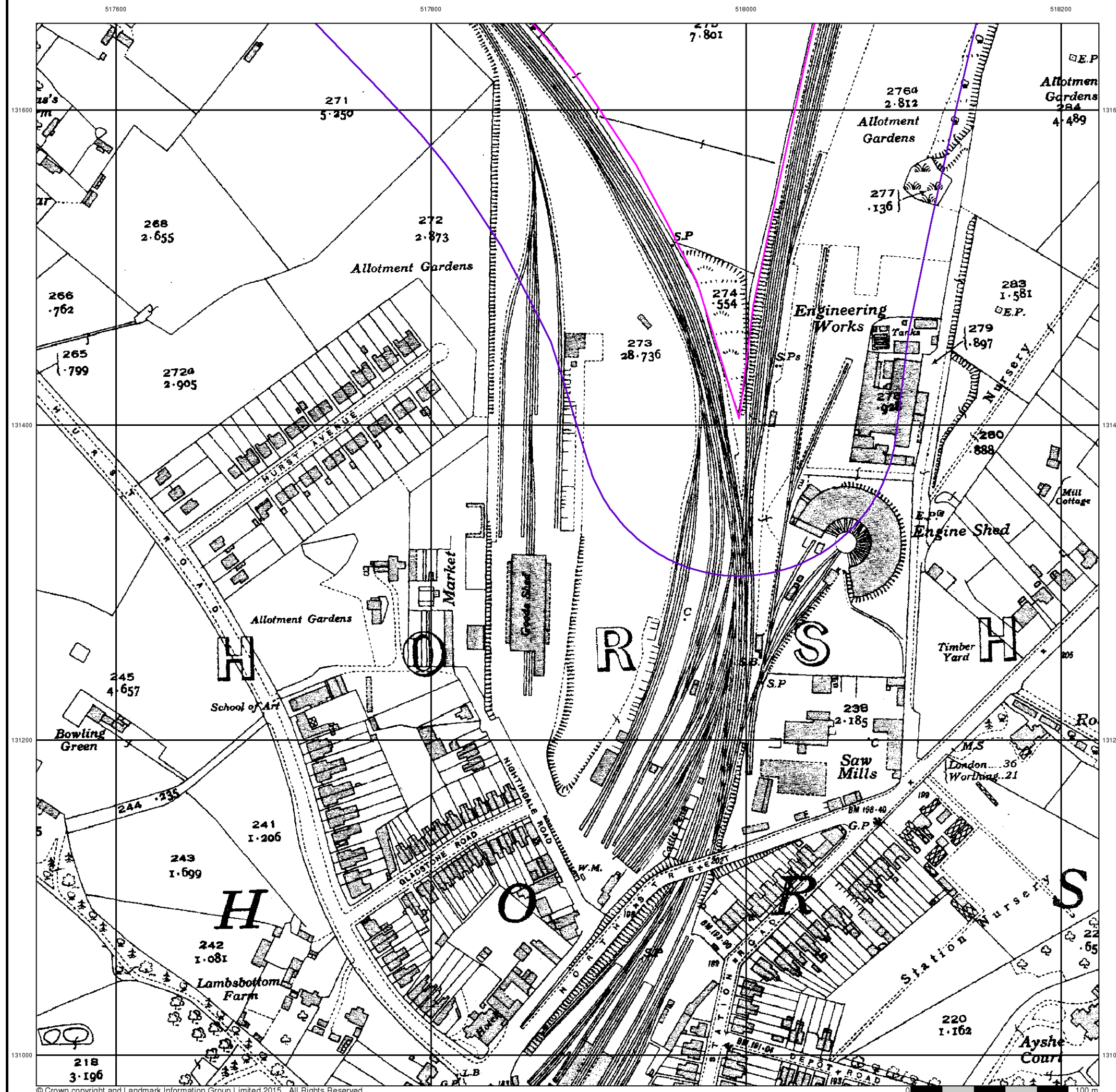

Ordnance Survey Plan

Published 1963 - 1964

Source map scale - 1:1,250

The historical maps shown were reproduced from maps predominantly held at the scale adopted for England, Wales and Scotland in the 1840's. In 1854 the 1:2,500 scale was adopted for mapping urban areas and by 1896 it covered the whole of what were considered to be the cultivated parts of Great Britain. The published date given below is often some years later than the surveyed date. Before 1938, all OS maps were based on the Cassini Projection, with independent surveys of a single county or group of counties, giving rise to significant inaccuracies in outlying areas.

Map Name(s) and Date(s)

Q1731NE	Q1831NW
1963	1964
1:1,250	1:1,250
Q1731SE	Q1831SW
1963	1964
1:1,250	1:1,250
	Q1830NW
	1964
	1:1,250

Historical Map - Segment A8

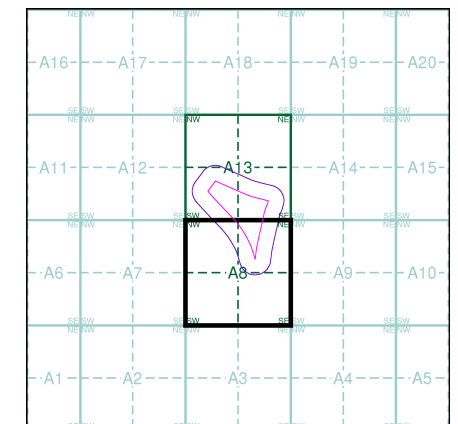

Order Details

Order Number: 83388045_1_1
 Customer Ref: P0017
 National Grid Reference: 517910, 131680
 Slice: A
 Site Area (Ha): 7.21
 Search Buffer (m): 100

Site Details

Wimblehurst road/ Parsonage road, Horsham

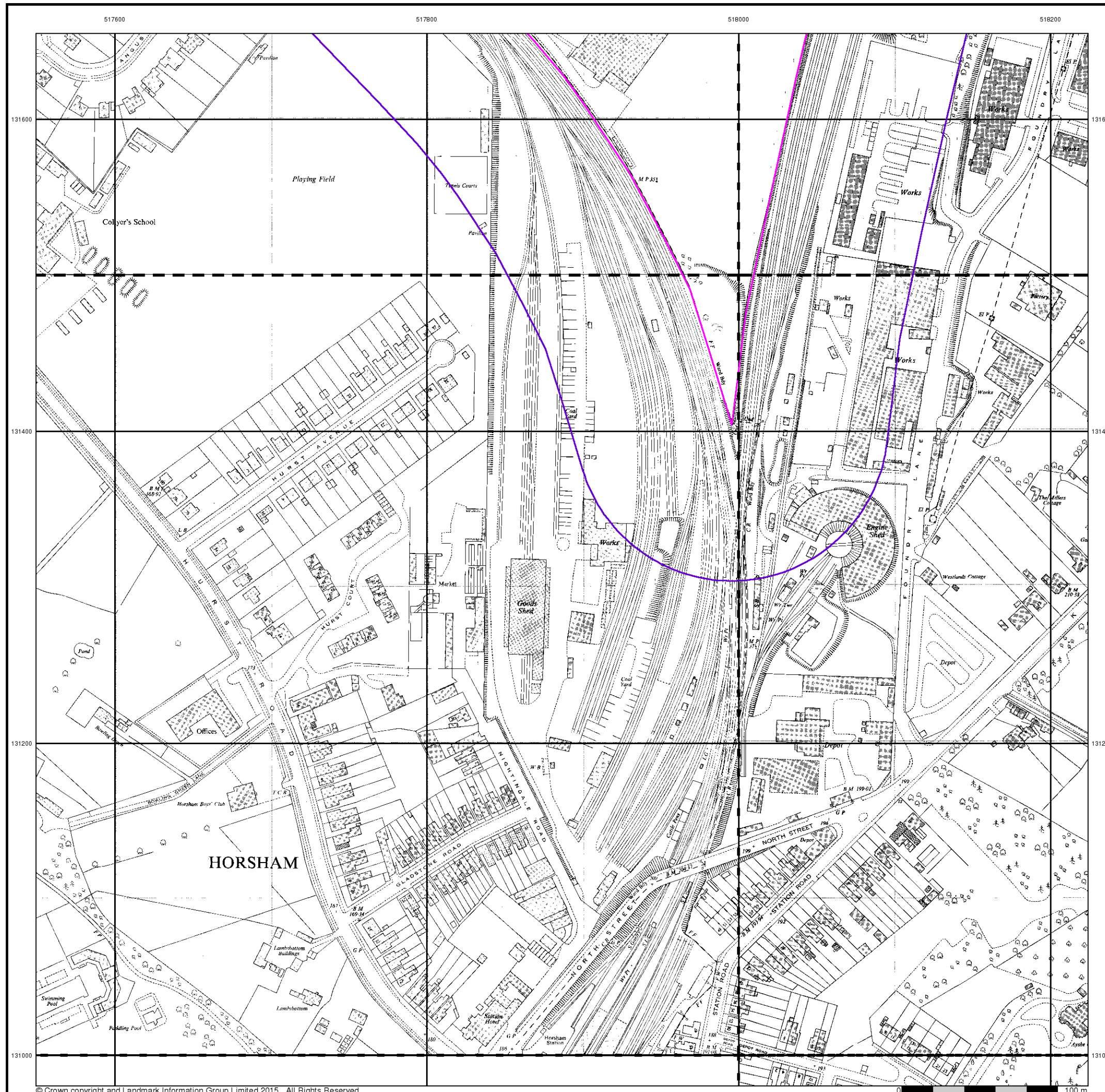

Ordnance Survey Plan

Published 1964

Source map scale - 1:2,500

The historical maps shown were reproduced from maps predominantly held at the scale adopted for England, Wales and Scotland in the 1840's. In 1854 the 1:2,500 scale was adopted for mapping urban areas and by 1896 it covered the whole of what were considered to be the cultivated parts of Great Britain. The published date given below is often some years later than the surveyed date. Before 1938, all OS maps were based on the Cassini Projection, with independent surveys of a single county or group of counties, giving rise to significant inaccuracies in outlying areas.

Map Name(s) and Date(s)

TQ1731	1964	1:2,500
TQ1730	1964	1:2,500

Historical Map - Segment A8

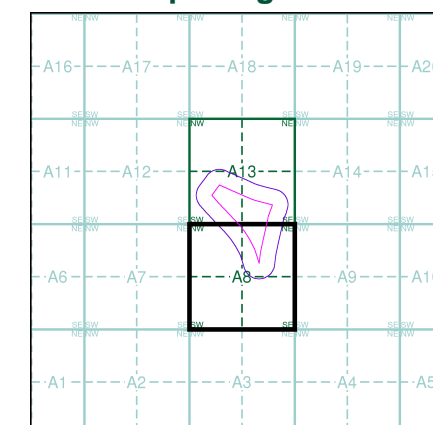

Order Details

Order Number: 83388045_1_1
 Customer Ref: P0017
 National Grid Reference: 517910, 131680
 Slice: A
 Site Area (Ha): 7.21
 Search Buffer (m): 100

Site Details

Wimblehurst road/ Parsonage road, Horsham

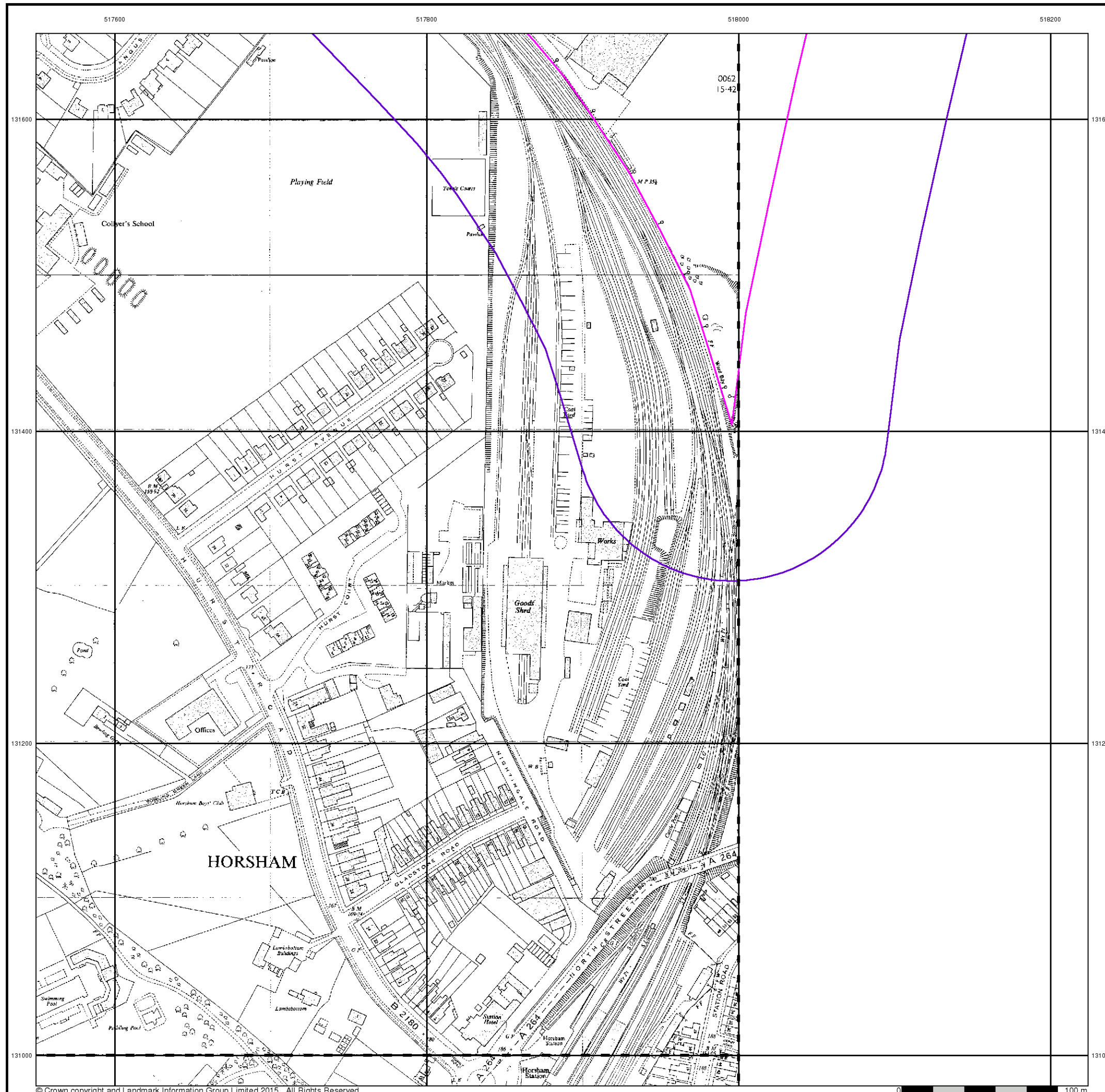

Ordnance Survey Plan

Published 1969 - 1985

Source map scale - 1:1,250

The historical maps shown were reproduced from maps predominantly held at the scale adopted for England, Wales and Scotland in the 1840's. In 1854 the 1:2,500 scale was adopted for mapping urban areas and by 1896 it covered the whole of what were considered to be the cultivated parts of Great Britain. The published date given below is often some years later than the surveyed date. Before 1938, all OS maps were based on the Cassini Projection, with independent surveys of a single county or group of counties, giving rise to significant inaccuracies in outlying areas.

Map Name(s) and Date(s)

Q1731NE	Q1831NW
1972	1985
1:1,250	1:1,250
Q1731SE	Q1831SW
1971	1985
1:1,250	1:1,250
Q1730NE	
1969	
1:1,250	

Historical Map - Segment A8

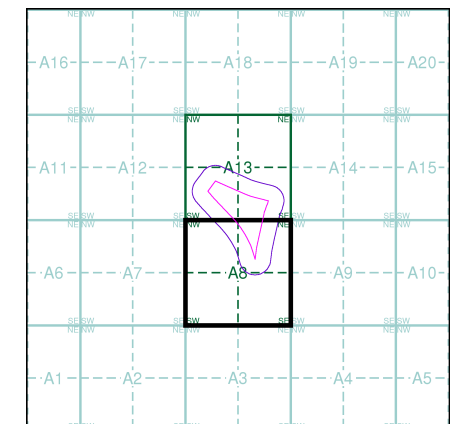

Order Details

Order Number: 83388045_1_1
 Customer Ref: P0017
 National Grid Reference: 517910, 131680
 Slice: A
 Site Area (Ha): 7.21
 Search Buffer (m): 100

Site Details

Wimblehurst road/ Parsonage road, Horsham

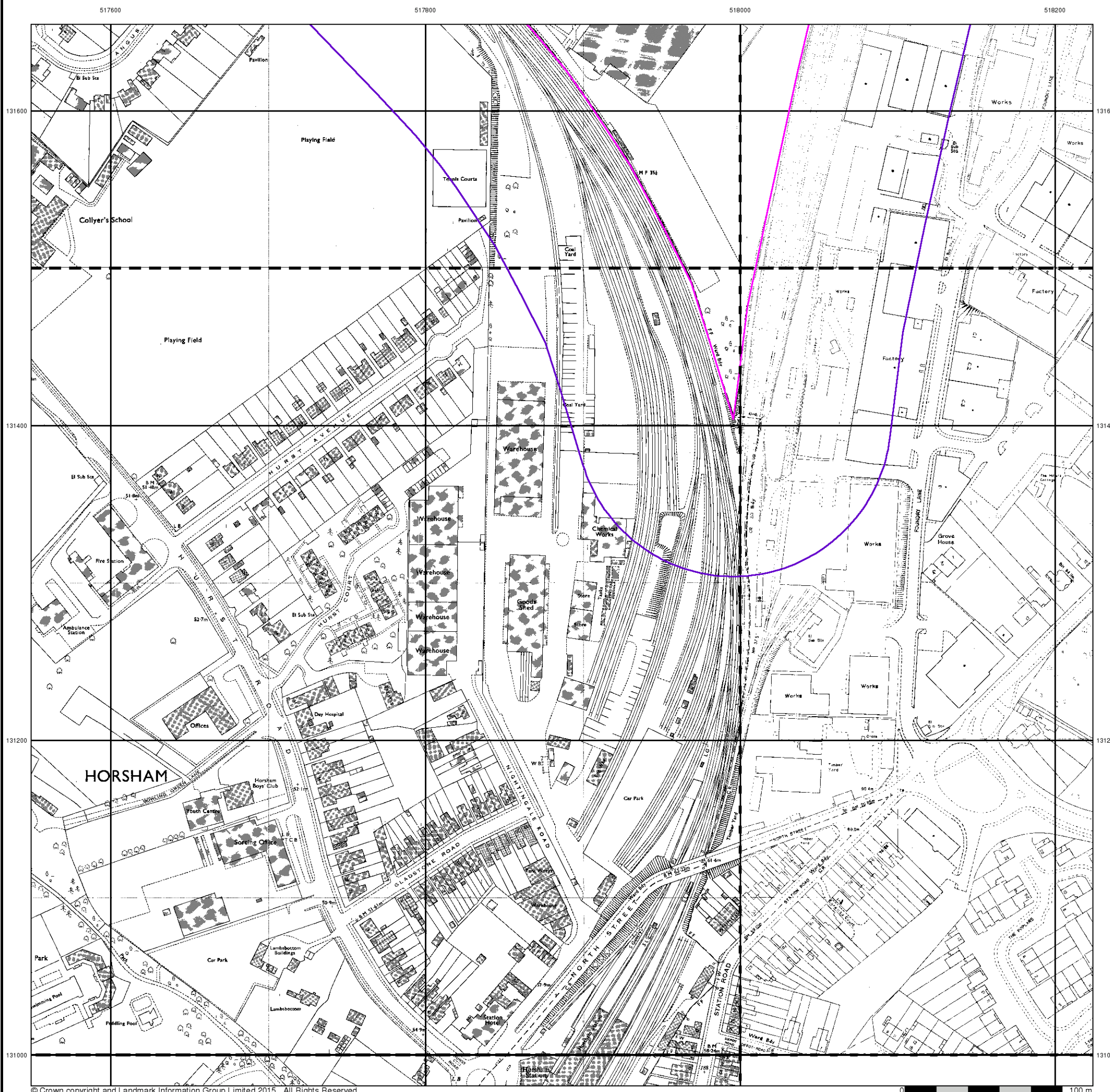

Ordnance Survey Plan

Published 1970

Source map scale - 1:2,500

The historical maps shown were reproduced from maps predominantly held at the scale adopted for England, Wales and Scotland in the 1840's. In 1854 the 1:2,500 scale was adopted for mapping urban areas and by 1896 it covered the whole of what were considered to be the cultivated parts of Great Britain. The published date given below is often some years later than the surveyed date. Before 1938, all OS maps were based on the Cassini Projection, with independent surveys of a single county or group of counties, giving rise to significant inaccuracies in outlying areas.

Map Name(s) and Date(s)

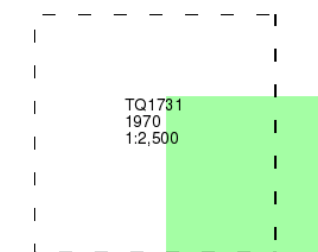

Historical Map - Segment A8

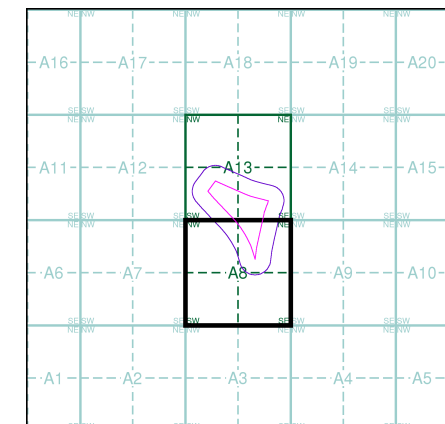

Order Details

Order Number: 83388045_1_1
Customer Ref: P0017
National Grid Reference: 517910, 131680
Slice: A
Site Area (Ha): 7.21
Search Buffer (m): 100

Site Details

Wimblehurst road/ Parsonage road, Horsham

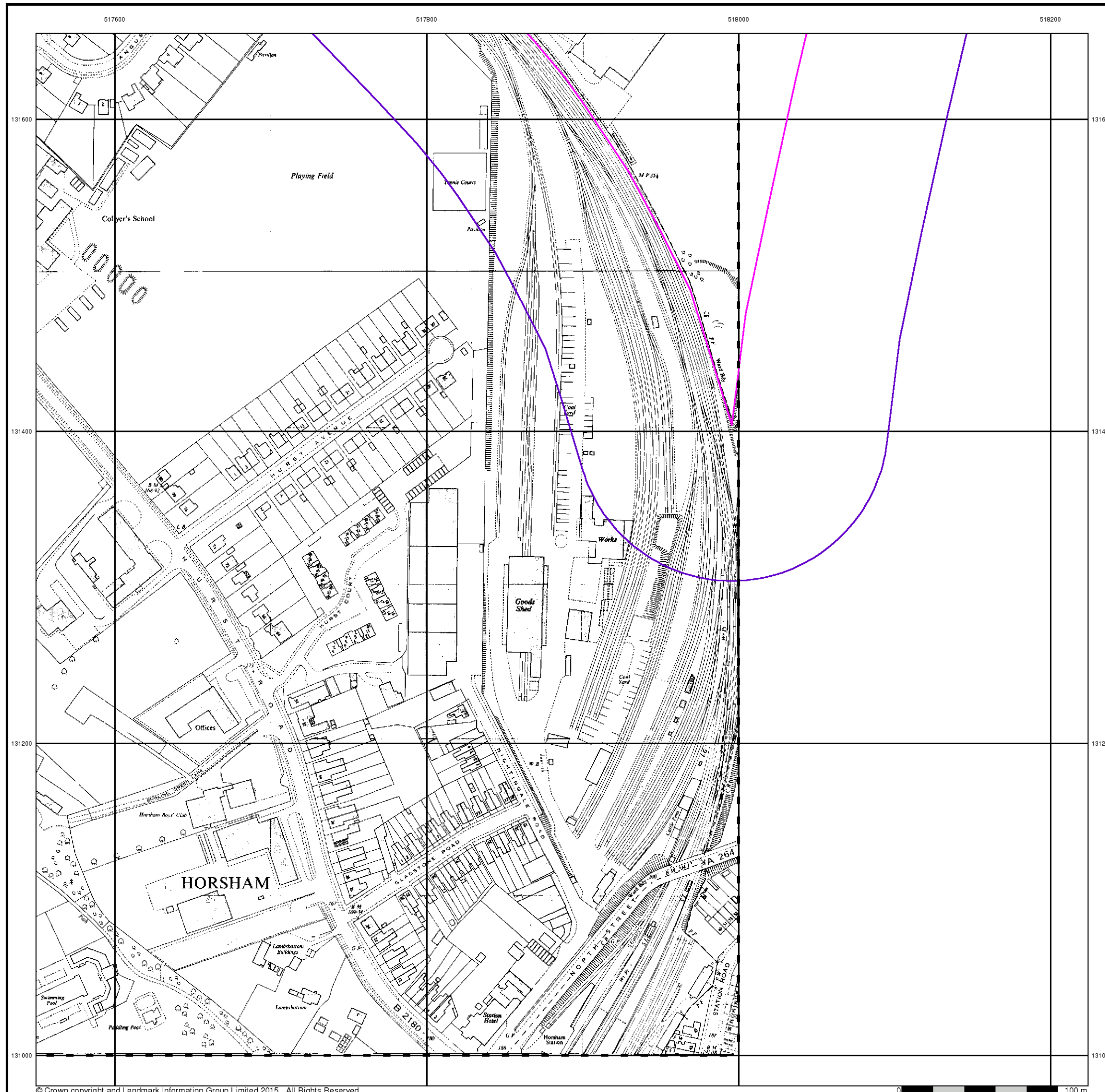

Additional SIMs

Published 1972 - 1985

Source map scale - 1:1,250

The SIM cards (Ordnance Survey's 'Survey of Information on Microfilm') are further, minor editions of mapping which were produced and published in between the main editions as an area was updated. They date from 1947 to 1994, and contain detailed information on buildings, roads and land-use. These maps were produced at both 1:2,500 and 1:1,250 scales.

Map Name(s) and Date(s)

Q1731NE	Q1831NW
1985	1977
1:1,250	1:1,250
Q1731SE	Q1831SW
1982	1977
1:1,250	1:1,250
Q1730NE	Q1830NW
1982	1972
1:1,250	1:1,250

Historical Map - Segment A8

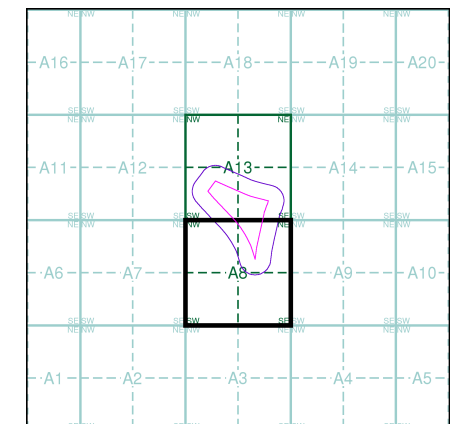

Order Details

Order Number: 83388045_1_1
 Customer Ref: P0017
 National Grid Reference: 517910, 131680
 Slice: A
 Site Area (Ha): 7.21
 Search Buffer (m): 100

Site Details

Wimblehurst road/ Parsonage road, Horsham

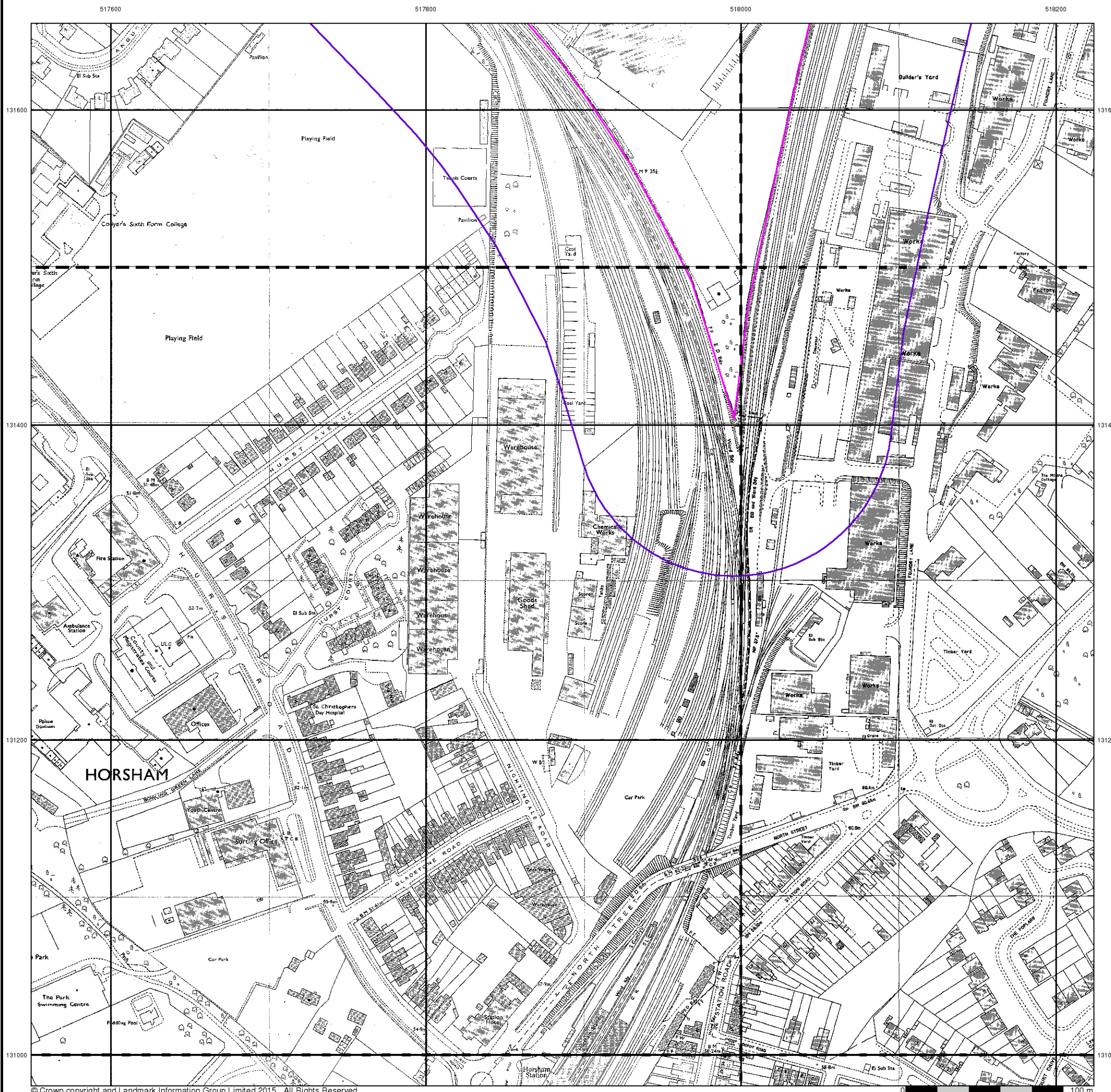



Supply of Unpublished Survey Information

Published 1974

Source map scale - 1:1,250

SUSI maps (Supply of Unpublished Survey Information) were produced between 1972 and 1977, mainly for internal use at Ordnance Survey. These were more of a 'work-in-progress' plan as they showed updates of individual areas on a map. These maps were unpublished, and they do not represent a single moment in time. They were produced at both 1:2,500 and 1:1,250 scales.

Map Name(s) and Date(s)

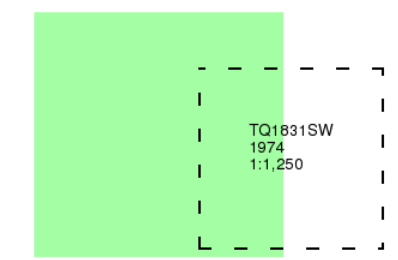

Historical Map - Segment A8

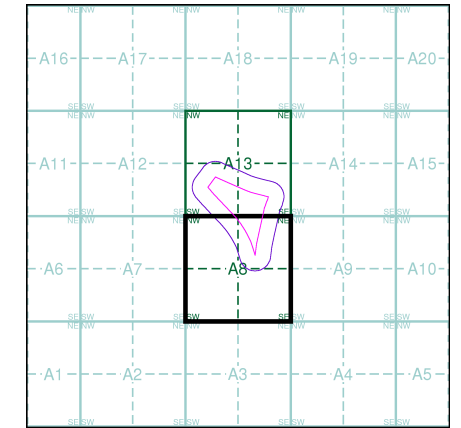

Order Details

Order Number: 83388045_1_1
Customer Ref: P0017
National Grid Reference: 517910, 131680
Slice: A
Site Area (Ha): 7.21
Search Buffer (m): 100

Site Details

Wimblehurst road/ Parsonage road, Horsham



Tel: 0844 844 9952
Fax: 0844 844 9951
Web: www.envirocheck.co.uk

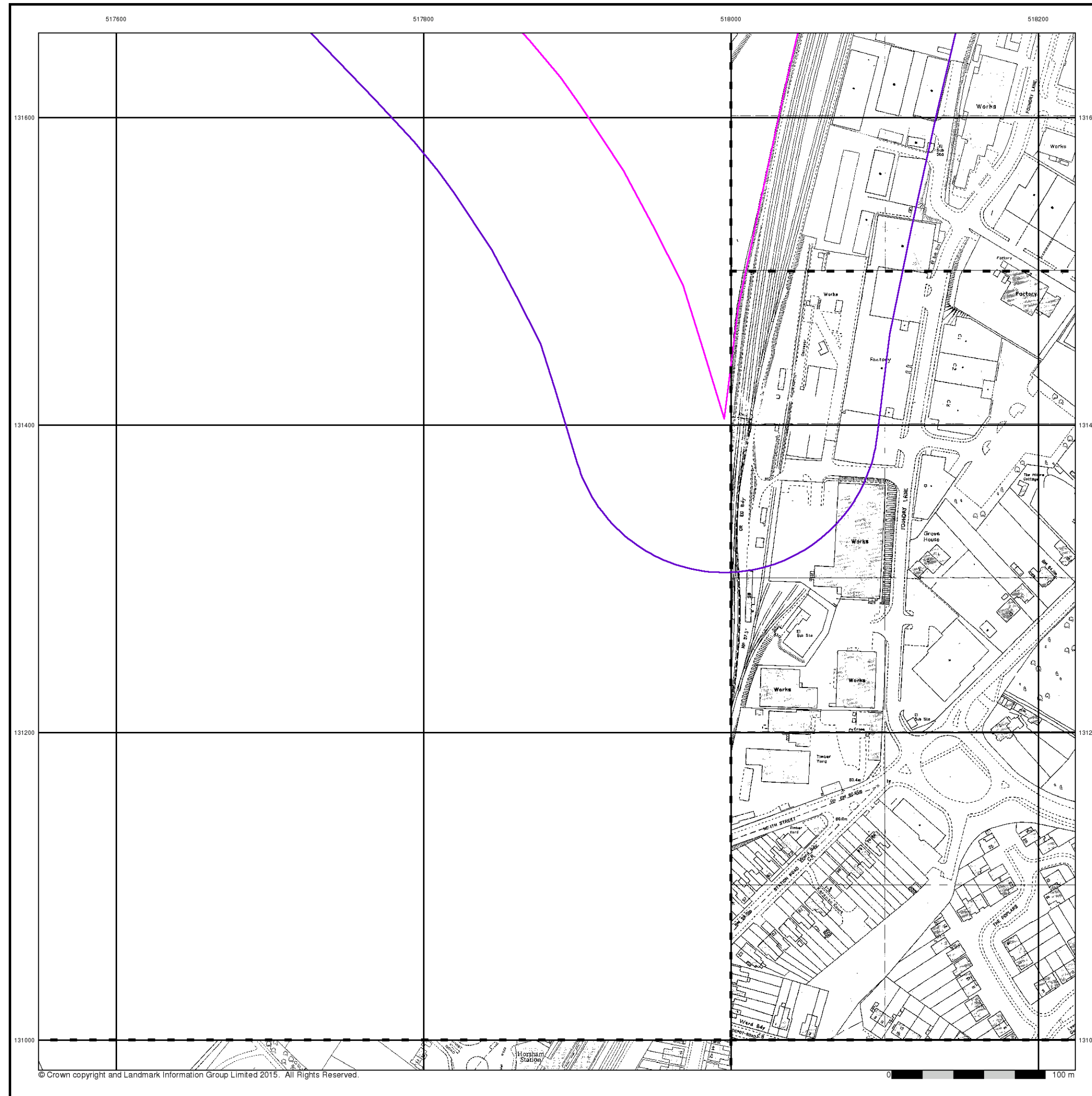

Additional SIMs
Published 1985 - 1991
Source map scale - 1:1,250

The SIM cards (Ordnance Survey's 'Survey of Information on Microfilm') are further, minor editions of mapping which were produced and published in between the main editions as an area was updated. They date from 1947 to 1994, and contain detailed information on buildings, roads and land-use. These maps were produced at both 1:2,500 and 1:1,250 scales.

Map Name(s) and Date(s)

TQ1831NW	1985	1:1,250
TQ1831SW	1985	1:1,250
TQ1730NE	1991	1:1,250

Historical Map - Segment A8

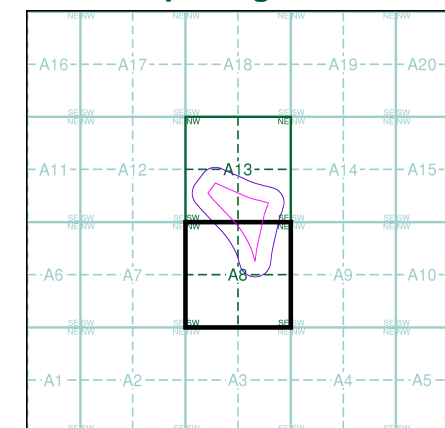

Order Details

Order Number:	83388045_1_1
Customer Ref:	P0017
National Grid Reference:	517910, 131680
Slice:	A
Site Area (Ha):	7.21
Search Buffer (m):	100

Site Details
Wimblehurst road/ Parsonage road, Horsham

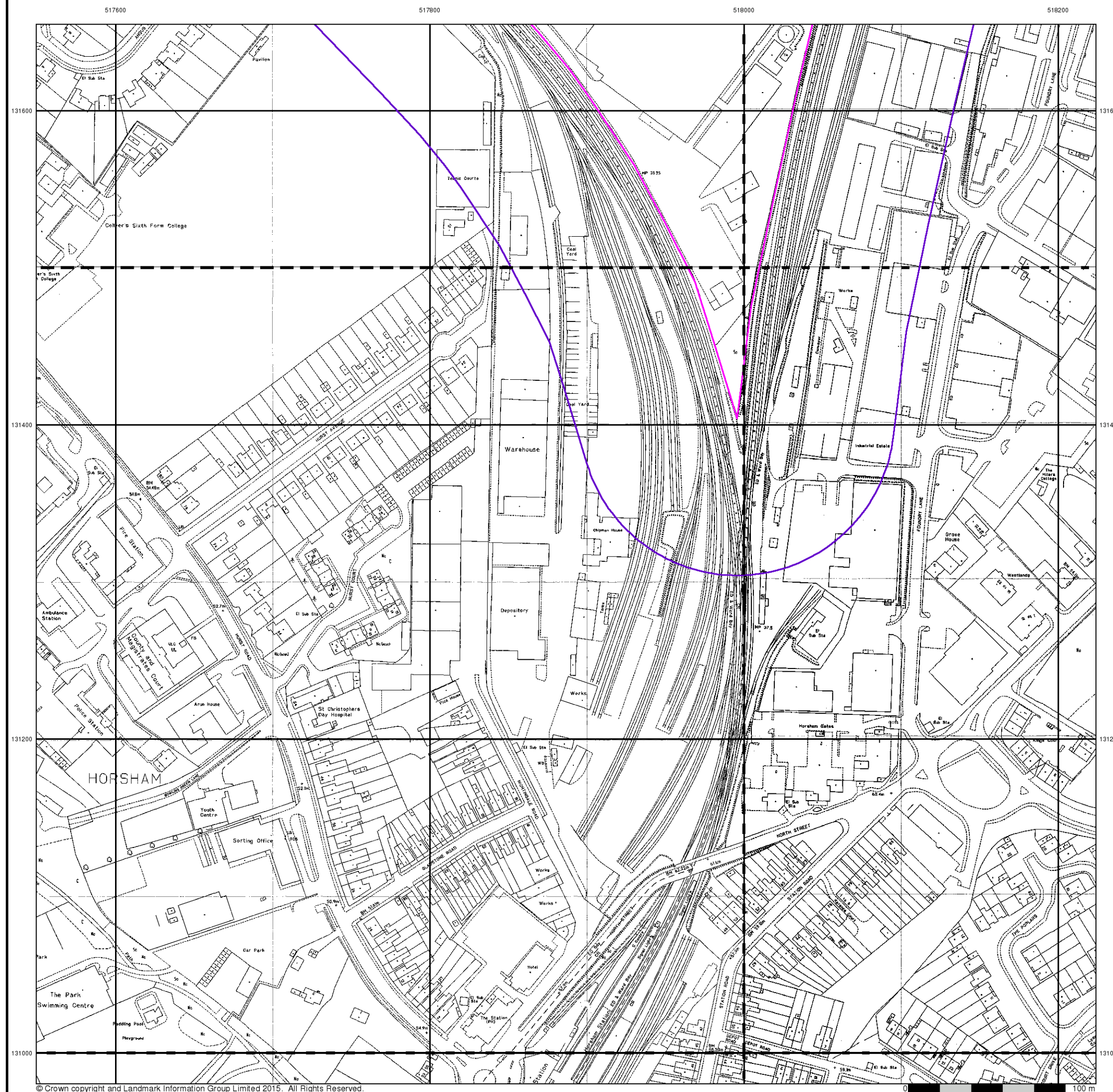
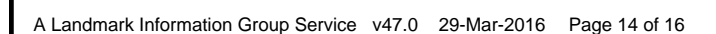

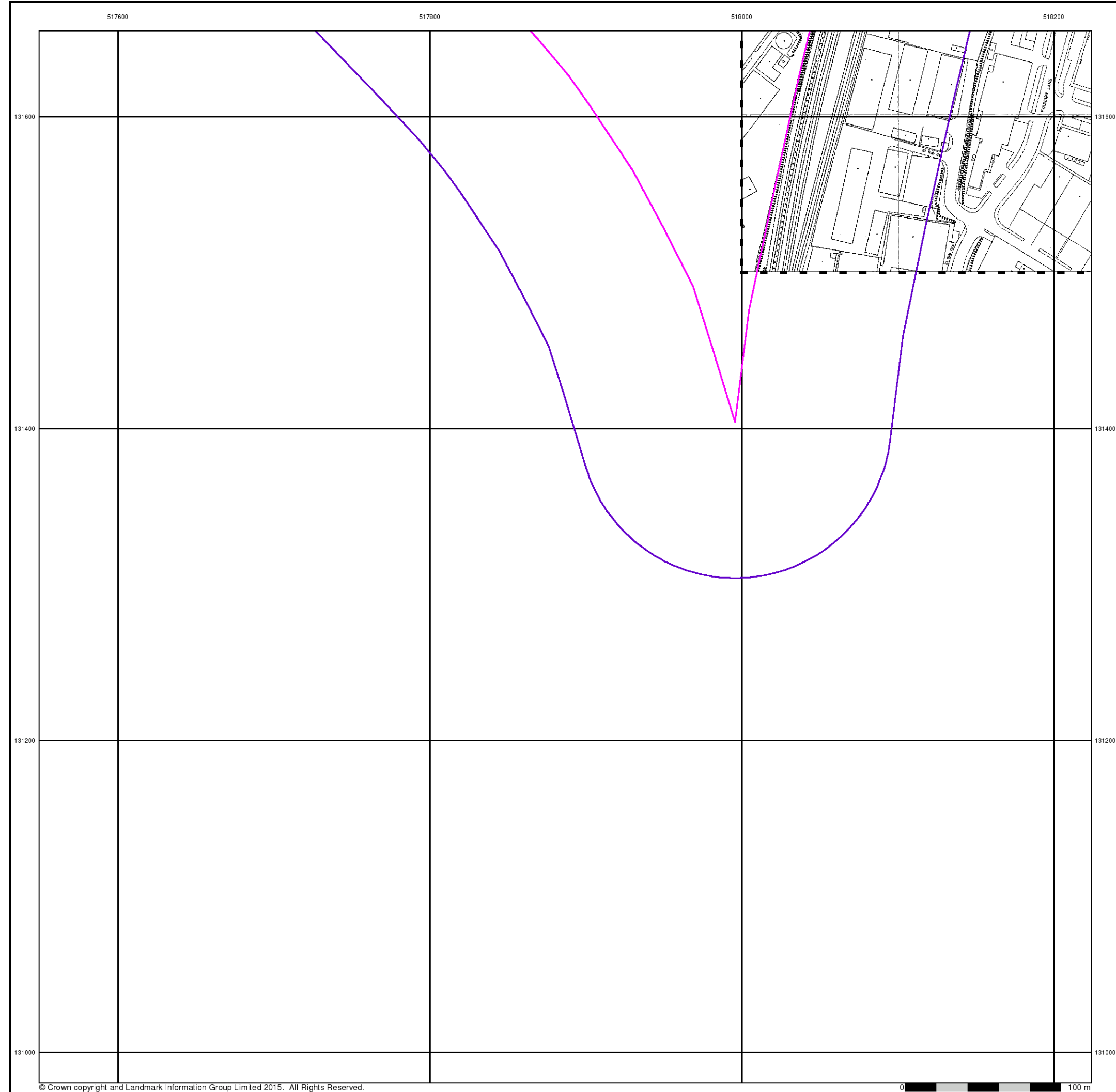

Large-Scale National Grid Data

Published 1994

Source map scale - 1:1,250

'Large Scale National Grid Data' superseded SIM cards (Ordnance Survey's 'Survey of Information on Microfilm') in 1992, and continued to be produced until 1999. These maps were the fore-runners of digital mapping and so provide detailed information on houses and roads, but tend to show less topographic features such as vegetation. These maps were produced at both 1:2,500 and 1:1,250 scales.

Map Name(s) and Date(s)

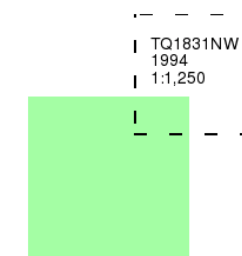

Historical Map - Segment A8

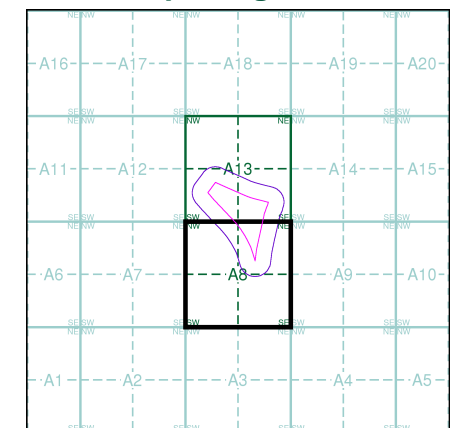

Order Details

Order Number: 83388045_1_1
Customer Ref: P0017
National Grid Reference: 517910, 131680
Slice: A
Site Area (Ha): 7.21
Search Buffer (m): 100

Site Details

Wimblehurst road/ Parsonage road, Horsham



Tel: 0844 844 9952
Fax: 0844 844 9951
Web: www.envirocheck.co.uk

Large-Scale National Grid Data

Published 1996

Source map scale - 1:1,250

'Large Scale National Grid Data' superseded SIM cards (Ordnance Survey's 'Survey of Information on Microfilm') in 1992, and continued to be produced until 1999. These maps were the fore-runners of digital mapping and so provide detailed information on houses and roads, but tend to show less topographic features such as vegetation. These maps were produced at both 1:2,500 and 1:1,250 scales.

Map Name(s) and Date(s)



TQ1730NE
1996
1:1,250

Historical Map - Segment A8

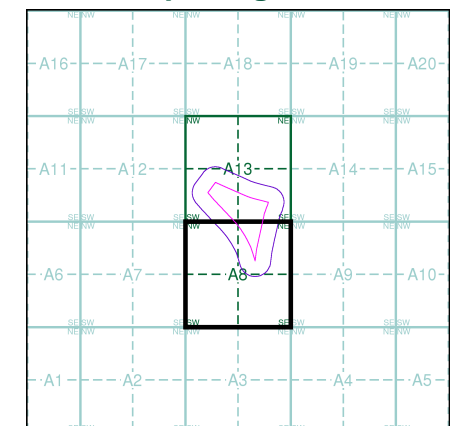

Order Details

Order Number: 83388045_1_1
Customer Ref: P0017
National Grid Reference: 517910, 131680
Slice: A
Site Area (Ha): 7.21
Search Buffer (m): 100

Site Details

Wimblehurst road/ Parsonage road, Horsham

Historical Mapping Legends

Ordnance Survey County Series 1:10,560

	Gravel Pit		Sand Pit		Other Pits
	Quarry		Shingle		Orchard
	Osiers		Reeds		Marsh
	Mixed Wood		Deciduous		Brushwood
	Fir		Furze		Rough Pasture
	Arrow denotes flow of water		Trigonometrical Station		
	Site of Antiquities		Bench Mark		
	Pump, Guide Post, Signal Post		Well, Spring, Boundary Post		
	•285 Surface Level				
	Sketched Contour		Instrumental Contour		
	Main Roads		Minor Roads		
	Sunken Road		Raised Road		
	Road over Railway		Railway over River		
	Railway over Road		Level Crossing		
	Road over River or Canal		Road over Stream		
	Road over Stream				
	County Boundary (Geographical)				
	County & Civil Parish Boundary				
	Administrative County & Civil Parish Boundary				
	County Borough Boundary (England)				
	County Burgh Boundary (Scotland)				
	Rural District Boundary				
	Civil Parish Boundary				

Ordnance Survey Plan 1:10,000

	Chalk Pit, Clay Pit or Quarry		Gravel Pit
	Sand Pit		Disused Pit or Quarry
	Refuse or Slag Heap		Lake, Loch or Pond
	Dunes		Boulders
	Coniferous Trees		Non-Coniferous Trees
	Orchard		Scrub
	Bracken		Heath
	Marsh		Reeds
	Building		Glasshouse
	Sloping Masonry		Pylon
	Cutting		Embankment
	Road Under		Road Over
	Level Crossing		Foot Bridge
	Standard Gauge Multiple Track		Standard Gauge Single Track
	Siding, Tramway or Mineral Line		Narrow Gauge
	Geographical County		Administrative County, County Borough or County of City
	Municipal Borough, Urban or Rural District, Burgh or District Council		Borough, Burgh or County Constituency
	Civil Parish		
	BP, BS Boundary Post or Stone		Police Station
	Church		Post Office
	Club House		Public Convenience
	Fire Engine Station		Public House
	Foot Bridge		Signal Box
	Fountain		Spring
	Guide Post		Telephone Call Box
	Mile Post		Telephone Call Post
	Mile Stone		Well

1:10,000 Raster Mapping

	Gravel Pit		Refuse tip or slag heap
	Rock		Rock (scattered)
	Boulders		Boulders (scattered)
	Shingle		Mud
	Sand		Sand Pit
	Slopes		Top of cliff
	General detail		Underground detail
	Overhead detail		Narrow gauge railway
	Multi-track railway		Single track railway
	County boundary (England only)		Civil, parish or community boundary
	District, Unitary, Metropolitan, London Borough boundary		Constituency boundary
	Area of wooded vegetation		Non-coniferous trees
	Non-coniferous trees (scattered)		Coniferous trees
	Coniferous trees (scattered)		Positioned tree
	Orchard		Coppice or Osiers
	Rough Grassland		Heath
	Scrub		Marsh, Salt Marsh or Reeds
	Water feature		Flow arrows
	Mean high water (springs)		Mean low water (springs)
	Telephone line (where shown)		Electricity transmission line (with poles)
	Bench mark (where shown)		Triangulation station
	Point feature (e.g. Guide Post or Mile Stone)		Pylon, flare stack or lighting tower
	Site of (antiquity)		Glasshouse
	General Building		Important Building

Historical Mapping & Photography included:

Mapping Type	Scale	Date	Pg
Surrey	1:10,560	1874	2
Sussex	1:10,560	1879 - 1880	3
Sussex	1:10,560	1898 - 1899	4
Sussex	1:10,560	1912 - 1913	5
Sussex	1:10,560	1912 - 1913	6
Sussex	1:10,560	1932 - 1933	7
Sussex	1:10,560	1938	8
Ordnance Survey Plan	1:10,000	1961	9
Ordnance Survey Plan	1:10,000	1966	10
Ordnance Survey Plan	1:10,000	1982	11
Ordnance Survey Plan	1:10,000	1993	12
10K Raster Mapping	1:10,000	2000	13
10K Raster Mapping	1:10,000	2006	14
VectorMap Local	1:10,000	2016	15
			16

Historical Map - Slice A

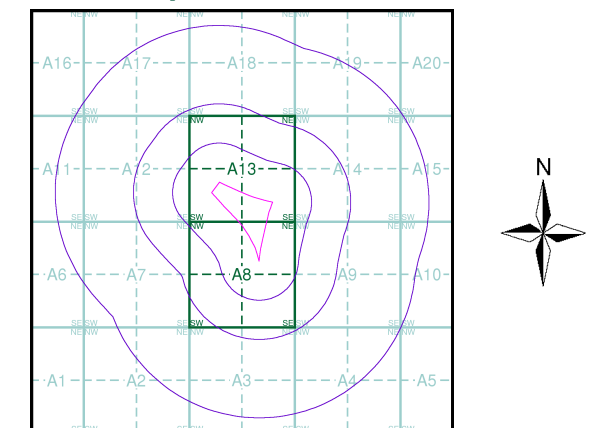

Order Details

Order Number: 83388045_1_1
Customer Ref: P0017
National Grid Reference: 517910, 131680
Slice: A
Site Area (Ha): 7.21
Search Buffer (m): 1000

Site Details

Wimblehurst road/ Parsonage road, Horsham

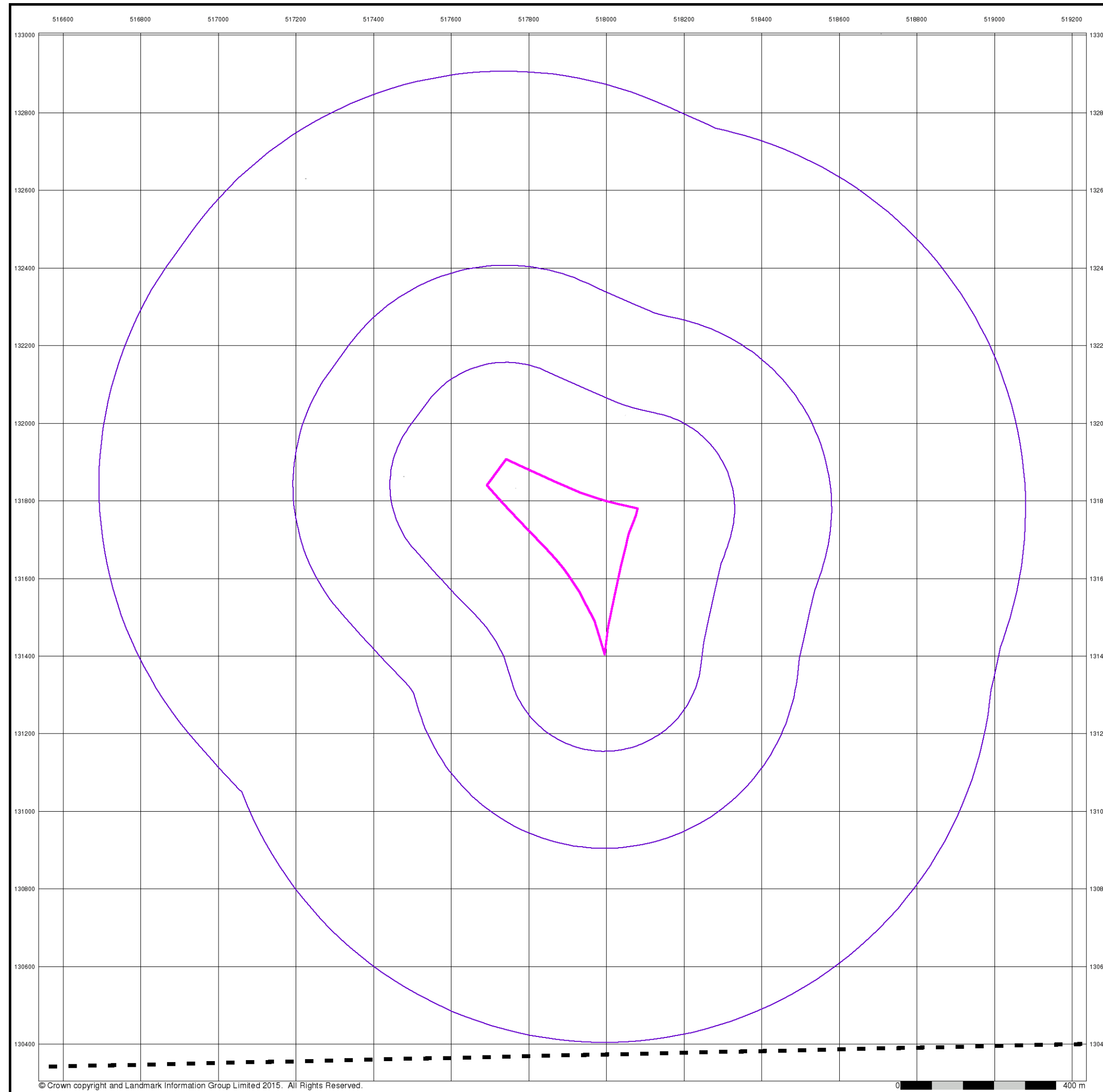

© Crown copyright and Landmark Information Group Limited 2015. All Rights Reserved.

0 400 m



Surrey

Published 1874

Source map scale - 1:10,560

The historical maps shown were reproduced from maps predominantly held at the scale adopted for England, Wales and Scotland in the 1840's. In 1854 the 1:2,500 scale was adopted for mapping urban areas; these maps were used to update the 1:10,560 maps. The published date given therefore is often some years later than the surveyed date. Before 1938, all OS maps were based on the Cassini Projection, with independent surveys of a single county or group of counties, giving rise to significant inaccuracies in outlying areas. In the late 1940's, a Provisional Edition was produced, which updated the 1:10,560 mapping from a number of sources. The maps appear unfinished - with all military camps and other strategic sites removed. These maps were initially overprinted with the National Grid. In 1970, the first 1:10,000 maps were produced using the Transverse Mercator Projection. The revision process continued until recently, with new editions appearing every 10 years or so for urban areas.

Map Name(s) and Date(s)

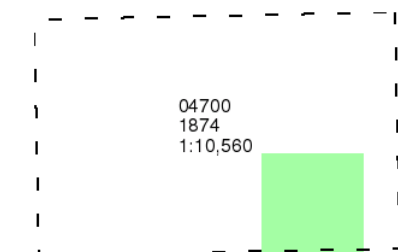

Historical Map - Slice A

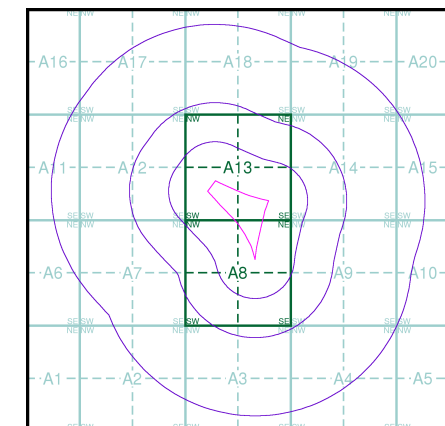

Order Details

Order Number: 83388045_1_1
Customer Ref: P0017
National Grid Reference: 517910, 131680
Slice: A
Site Area (Ha): 7.21
Search Buffer (m): 1000

Site Details

Wimblehurst road/ Parsonage road, Horsham



Tel: 0844 844 9952
Fax: 0844 844 9951
Web: www.envirocheck.co.uk

Sussex

Published 1879 - 1880

Source map scale - 1:10,560

The historical maps shown were reproduced from maps predominantly held at the scale adopted for England, Wales and Scotland in the 1840's. In 1854 the 1:2,500 scale was adopted for mapping urban areas; these maps were used to update the 1:10,560 maps. The published date given therefore is often some years later than the surveyed date. Before 1938, all OS maps were based on the Cassini Projection, with independent surveys of a single county or group of counties, giving rise to significant inaccuracies in outlying areas. In the late 1940's, a Provisional Edition was produced, which updated the 1:10,560 mapping from a number of sources. The maps appear unfinished - with all military camps and other strategic sites removed. These maps were initially overprinted with the National Grid. In 1970, the first 1:10,000 maps were produced using the Transverse Mercator Projection. The revision process continued until recently, with new editions appearing every 10 years or so for urban areas.

Map Name(s) and Date(s)

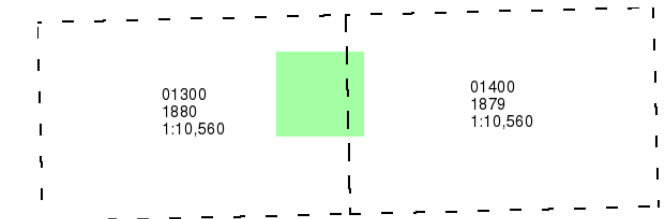

Historical Map - Slice A

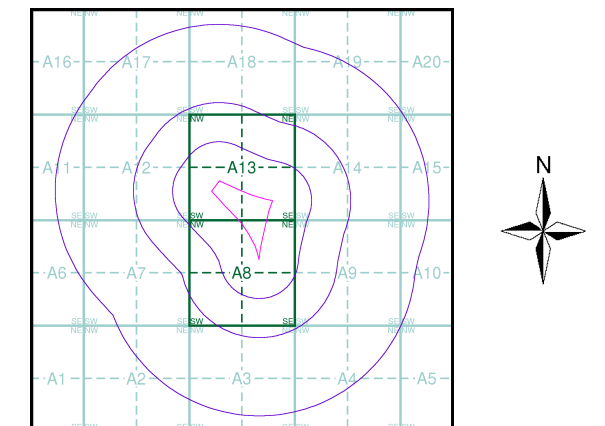

Order Details

Order Number: 83388045_1_1
Customer Ref: P0017
National Grid Reference: 517910, 131680
Slice: A
Site Area (Ha): 7.21
Search Buffer (m): 1000

Site Details

Wimblehurst road/ Parsonage road, Horsham

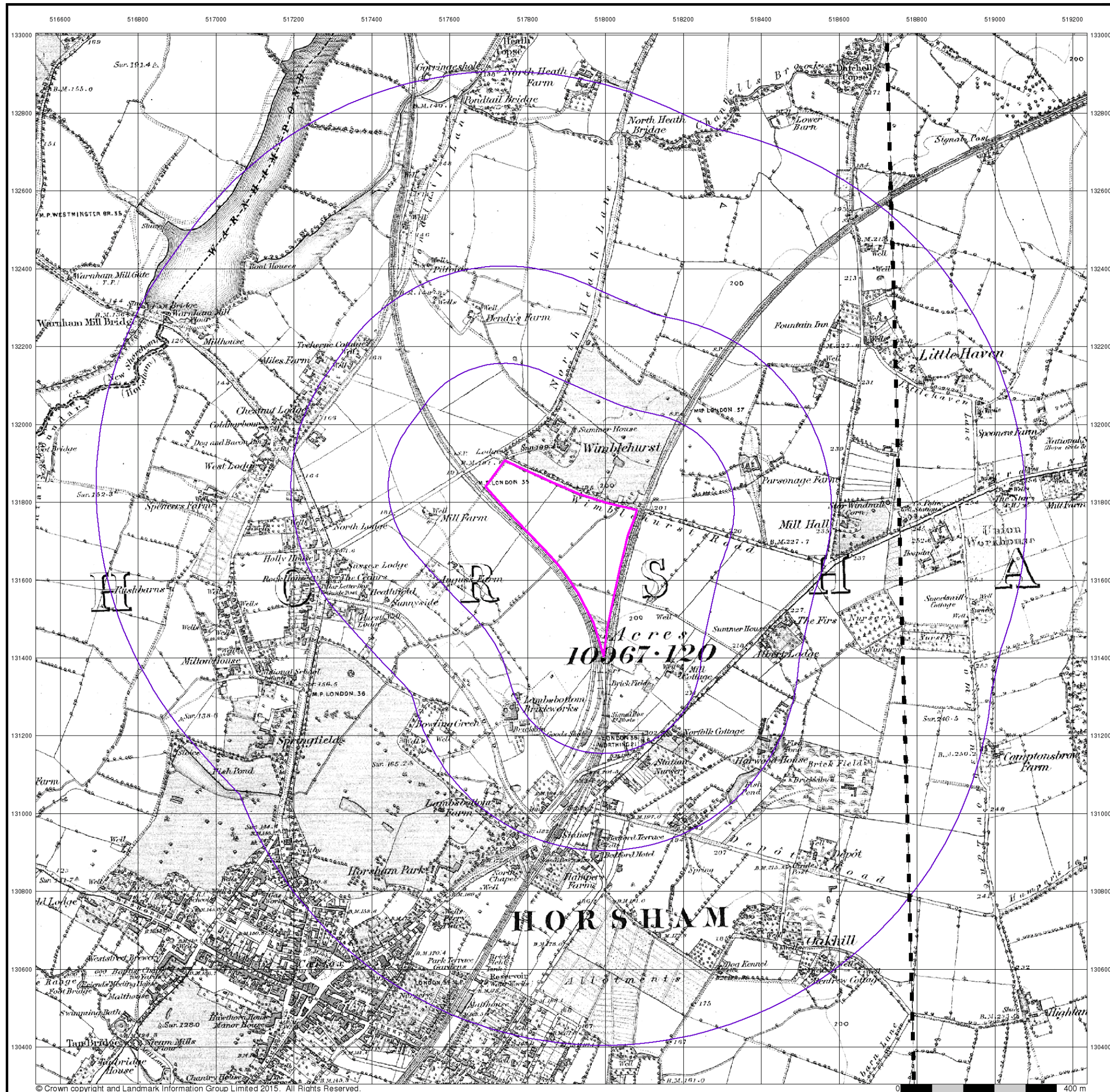

Sussex

Published 1898 - 1899

Source map scale - 1:10,560

The historical maps shown were reproduced from maps predominantly held at the scale adopted for England, Wales and Scotland in the 1840's. In 1854 the 1:2,500 scale was adopted for mapping urban areas; these maps were used to update the 1:10,560 maps. The published date given therefore is often some years later than the surveyed date. Before 1938, all OS maps were based on the Cassini Projection, with independent surveys of a single county or group of counties, giving rise to significant inaccuracies in outlying areas. In the late 1940's, a Provisional Edition was produced, which updated the 1:10,560 mapping from a number of sources. The maps appear unfinished - with all military camps and other strategic sites removed. These maps were initially overprinted with the National Grid. In 1970, the first 1:10,000 maps were produced using the Transverse Mercator Projection. The revision process continued until recently, with new editions appearing every 10 years or so for urban areas.

Map Name(s) and Date(s)

013NE 1898 1:10,560	014NW 1899 1:10,560
013SE 1898 1:10,560	014SW 1899 1:10,560

Historical Map - Slice A

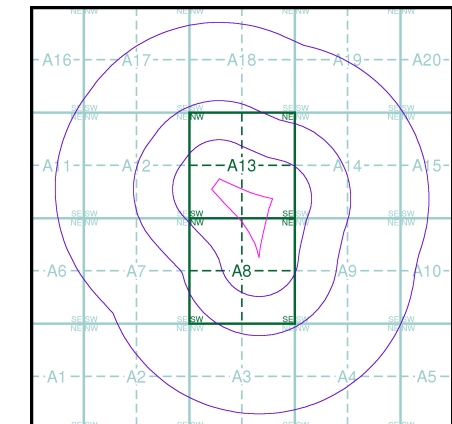

Order Details

Order Number: 83388045_1_1
 Customer Ref: P0017
 National Grid Reference: 517910, 131680
 Slice: A
 Site Area (Ha): 7.21
 Search Buffer (m): 1000

Site Details

Wimblehurst road/ Parsonage road, Horsham

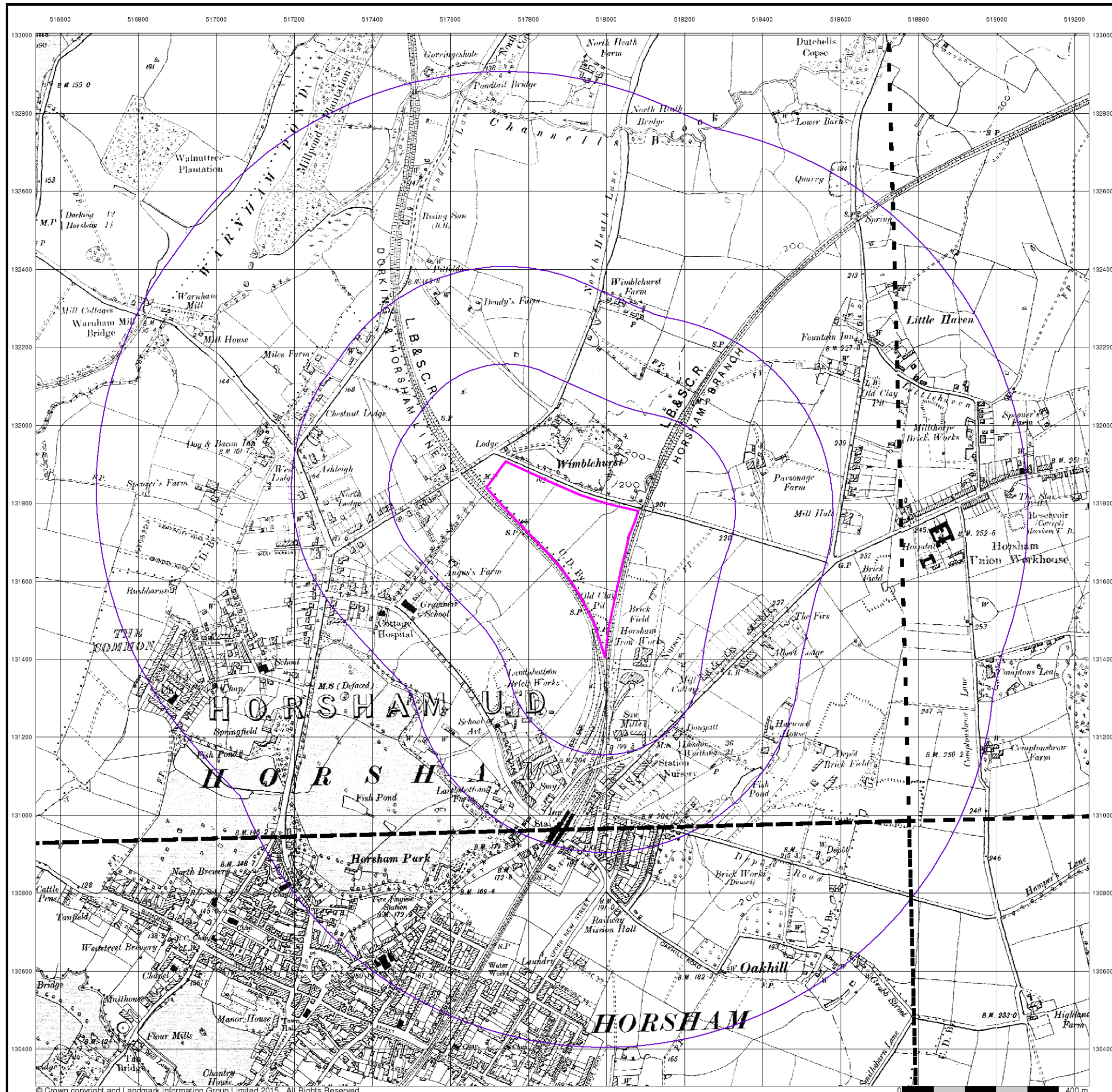

Sussex

Published 1912 - 1913

Source map scale - 1:10,560

The historical maps shown were reproduced from maps predominantly held at the scale adopted for England, Wales and Scotland in the 1840's. In 1854 the 1:2,500 scale was adopted for mapping urban areas; these maps were used to update the 1:10,560 maps. The published date given therefore is often some years later than the surveyed date. Before 1938, all OS maps were based on the Cassini Projection, with independent surveys of a single county or group of counties, giving rise to significant inaccuracies in outlying areas. In the late 1940's, a Provisional Edition was produced, which updated the 1:10,560 mapping from a number of sources. The maps appear unfinished - with all military camps and other strategic sites removed. These maps were initially overprinted with the National Grid. In 1970, the first 1:10,000 maps were produced using the Transverse Mercator Projection. The revision process continued until recently, with new editions appearing every 10 years or so for urban areas.

Map Name(s) and Date(s)

013NE 1913 1:10,560	014NW 1913 1:10,560
013SE 1912 1:10,560	014SW 1912 1:10,560

Historical Map - Slice A

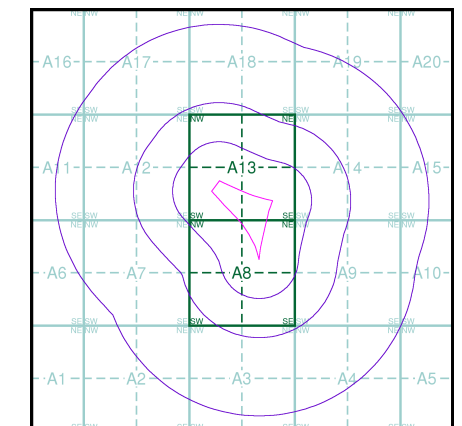

Order Details

Order Number: 83388045_1_1
 Customer Ref: P0017
 National Grid Reference: 517910, 131680
 Slice: A
 Site Area (Ha): 7.21
 Search Buffer (m): 1000

Site Details

Wimblehurst road/ Parsonage road, Horsham

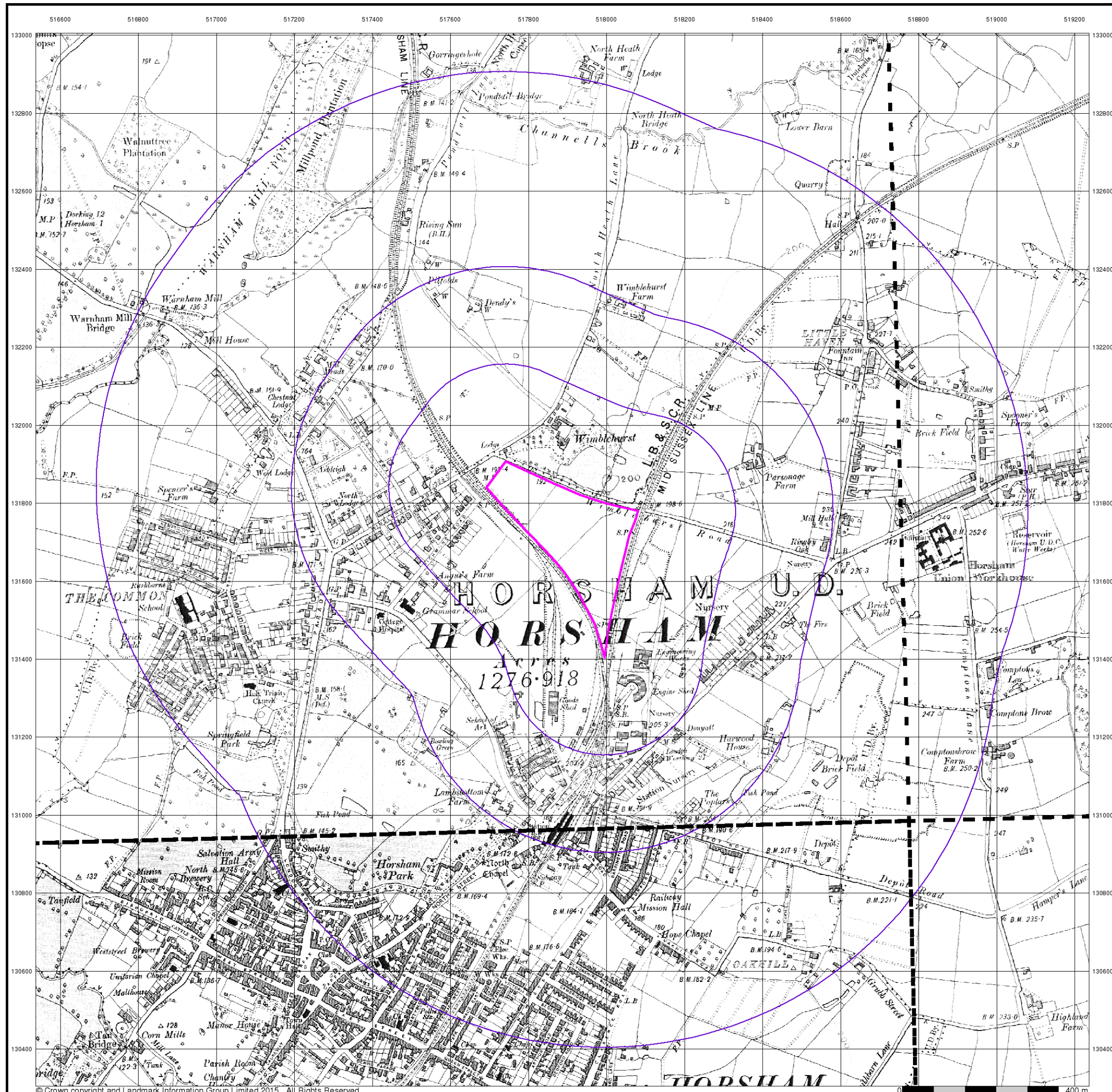

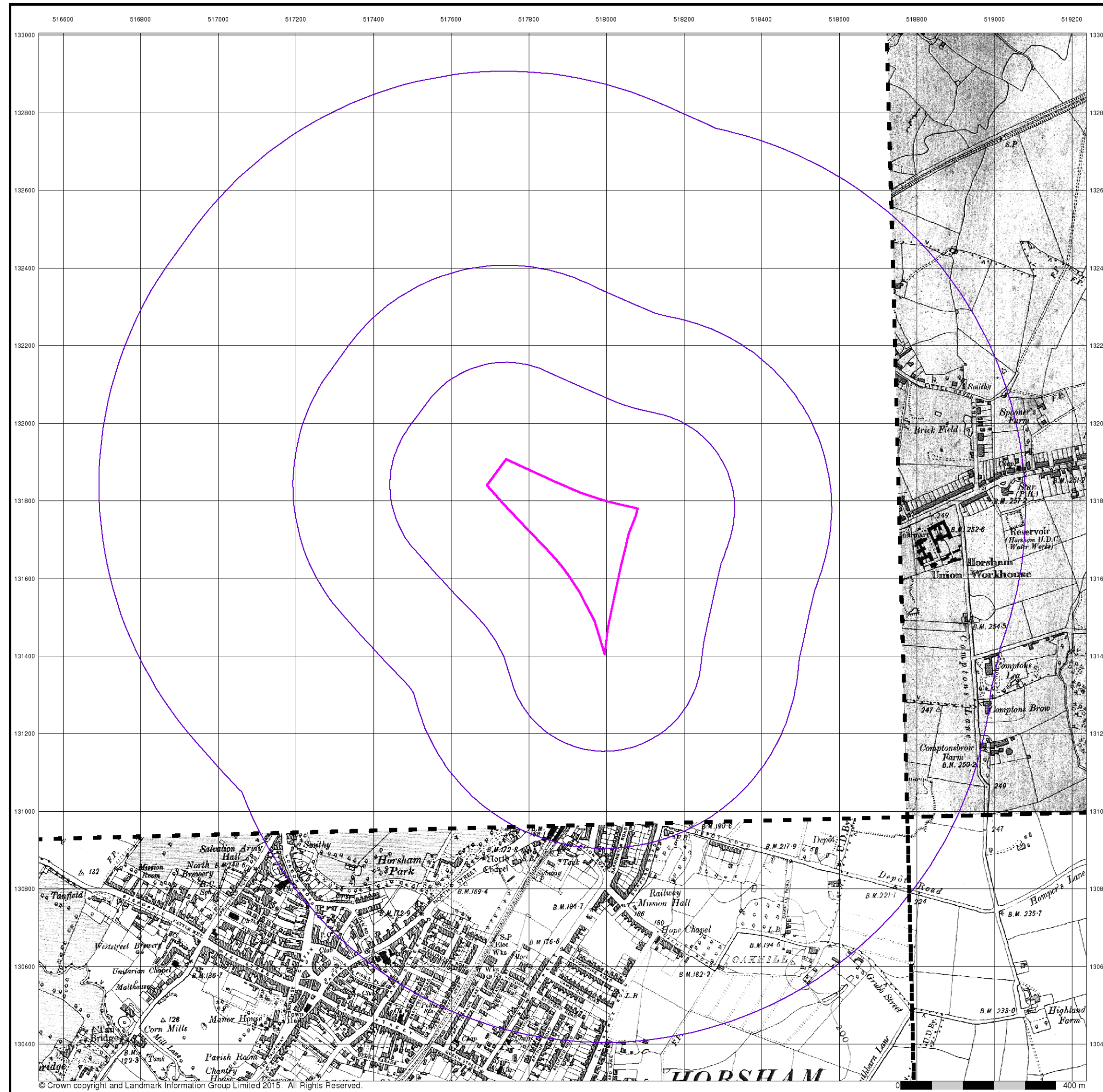

© Crown copyright and Landmark Information Group Limited 2015. All Rights Reserved.



Sussex

Published 1912 - 1913

Source map scale - 1:10,560

The historical maps shown were reproduced from maps predominantly held at the scale adopted for England, Wales and Scotland in the 1840's. In 1854 the 1:2,500 scale was adopted for mapping urban areas; these maps were used to update the 1:10,560 maps. The published date given therefore is often some years later than the surveyed date. Before 1938, all OS maps were based on the Cassini Projection, with independent surveys of a single county or group of counties, giving rise to significant inaccuracies in outlying areas. In the late 1940's, a Provisional Edition was produced, which updated the 1:10,560 mapping from a number of sources. The maps appear unfinished - with all military camps and other strategic sites removed. These maps were initially overprinted with the National Grid. In 1970, the first 1:10,000 maps were produced using the Transverse Mercator Projection. The revision process continued until recently, with new editions appearing every 10 years or so for urban areas.

Map Name(s) and Date(s)

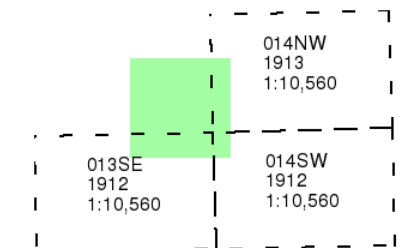

Historical Map - Slice A

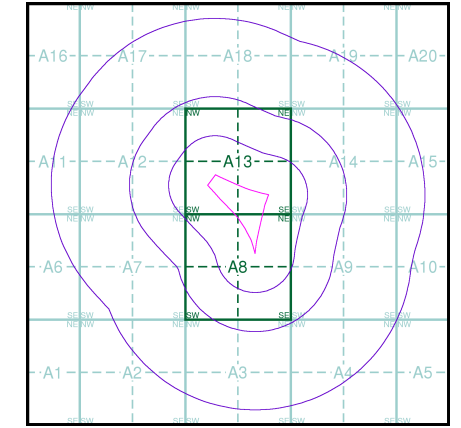

Order Details

Order Number: 83388045_1_1
Customer Ref: P0017
National Grid Reference: 517910, 131680
Slice: A
Site Area (Ha): 7.21
Search Buffer (m): 1000

Site Details

Wimblehurst road/ Parsonage road, Horsham



Tel: 0844 844 9952
Fax: 0844 844 9951
Web: www.envirocheck.co.uk

Sussex

Published 1932 - 1933

Source map scale - 1:10,560

The historical maps shown were reproduced from maps predominantly held at the scale adopted for England, Wales and Scotland in the 1840's. In 1854 the 1:2,500 scale was adopted for mapping urban areas; these maps were used to update the 1:10,560 maps. The published date given therefore is often some years later than the surveyed date. Before 1938, all OS maps were based on the Cassini Projection, with independent surveys of a single county or group of counties, giving rise to significant inaccuracies in outlying areas. In the late 1940's, a Provisional Edition was produced, which updated the 1:10,560 mapping from a number of sources. The maps appear unfinished - with all military camps and other strategic sites removed. These maps were initially overprinted with the National Grid. In 1970, the first 1:10,000 maps were produced using the Transverse Mercator Projection. The revision process continued until recently, with new editions appearing every 10 years or so for urban areas.

Map Name(s) and Date(s)

013NE 1932 1:10,560	014NW 1932 1:10,560
013SE 1933 1:10,560	

Historical Map - Slice A

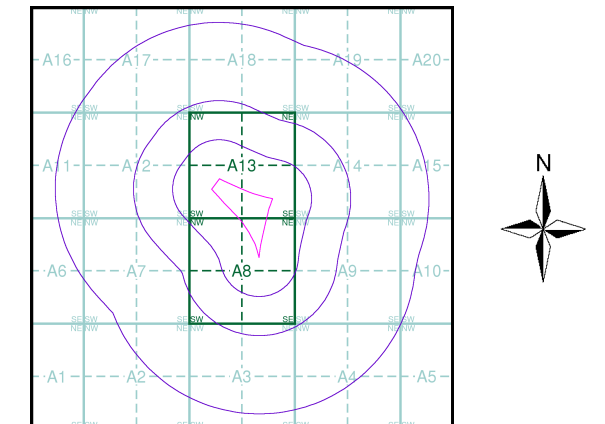

Order Details

Order Number: 83388045_1_1
 Customer Ref: P0017
 National Grid Reference: 517910, 131680
 Slice: A
 Site Area (Ha): 7.21
 Search Buffer (m): 1000

Site Details

Wimblehurst road/ Parsonage road, Horsham

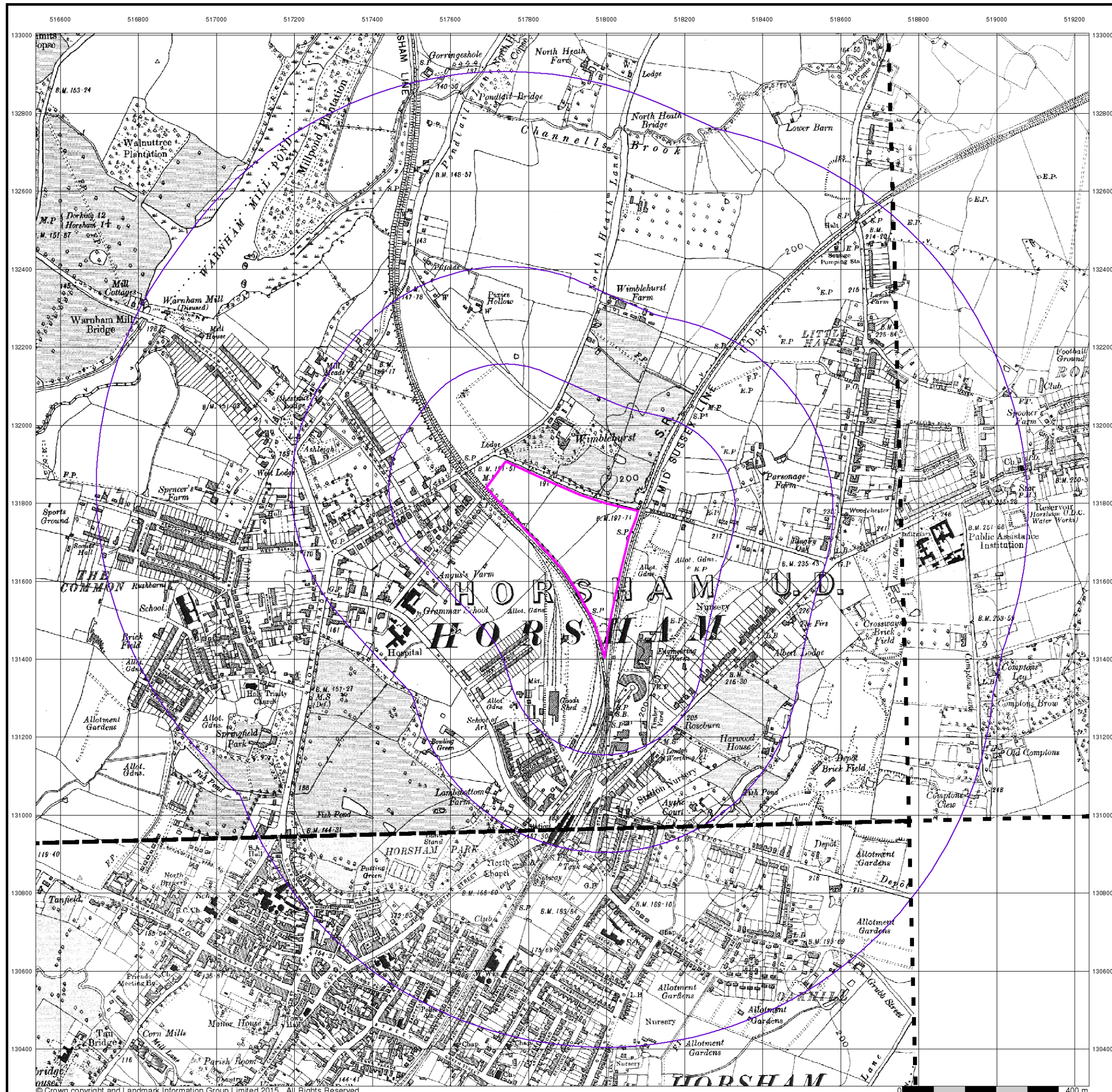

Sussex

Published 1938

Source map scale - 1:10,560

The historical maps shown were reproduced from maps predominantly held at the scale adopted for England, Wales and Scotland in the 1840's. In 1854 the 1:2,500 scale was adopted for mapping urban areas; these maps were used to update the 1:10,560 maps. The published date given therefore is often some years later than the surveyed date. Before 1938, all OS maps were based on the Cassini Projection, with independent surveys of a single county or group of counties, giving rise to significant inaccuracies in outlying areas. In the late 1940's, a Provisional Edition was produced, which updated the 1:10,560 mapping from a number of sources. The maps appear unfinished - with all military camps and other strategic sites removed. These maps were initially overprinted with the National Grid. In 1970, the first 1:10,000 maps were produced using the Transverse Mercator Projection. The revision process continued until recently, with new editions appearing every 10 years or so for urban areas.

Map Name(s) and Date(s)

013NE 1938 1:10,560	014NW 1938 1:10,560
013SE 1938 1:10,560	014SW 1938 1:10,560

Historical Map - Slice A

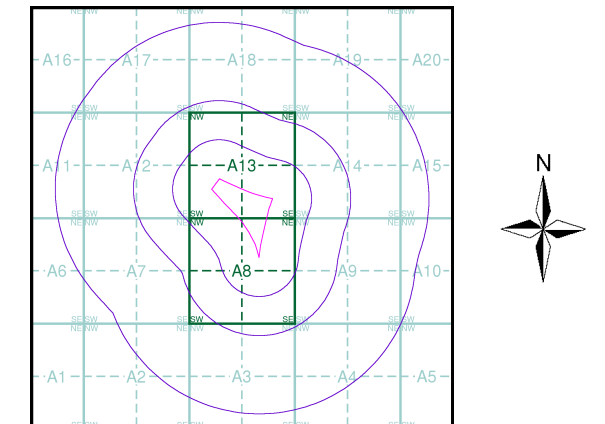

Order Details

Order Number: 83388045_1_1
 Customer Ref: P0017
 National Grid Reference: 517910, 131680
 Slice: A
 Site Area (Ha): 7.21
 Search Buffer (m): 1000

Site Details

Wimblehurst road/ Parsonage road, Horsham



Ordnance Survey Plan

Published 1961

Source map scale - 1:10,000

The historical maps shown were reproduced from maps predominantly held at the scale adopted for England, Wales and Scotland in the 1840's. In 1854 the 1:2,500 scale was adopted for mapping urban areas; these maps were used to update the 1:10,560 maps. The published date given therefore is often some years later than the surveyed date. Before 1938, all OS maps were based on the Cassini Projection, with independent surveys of a single county or group of counties, giving rise to significant inaccuracies in outlying areas. In the late 1940's, a Provisional Edition was produced, which updated the 1:10,560 mapping from a number of sources. The maps appear unfinished - with all military camps and other strategic sites removed. These maps were initially overprinted with the National Grid. In 1970, the first 1:10,000 maps were produced using the Transverse Mercator Projection. The revision process continued until recently, with new editions appearing every 10 years or so for urban areas.

Map Name(s) and Date(s)

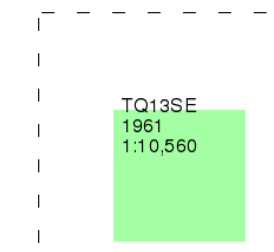

Historical Map - Slice A

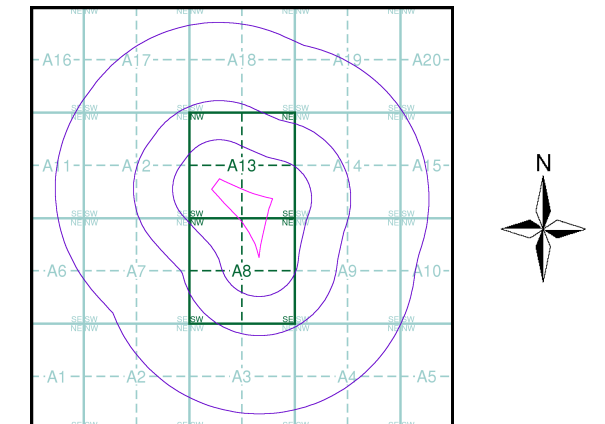

Order Details

Order Number: 83388045_1_1
Customer Ref: P0017
National Grid Reference: 517910, 131680
Slice: A
Site Area (Ha): 7.21
Search Buffer (m): 1000

Site Details

Wimblehurst road/ Parsonage road, Horsham

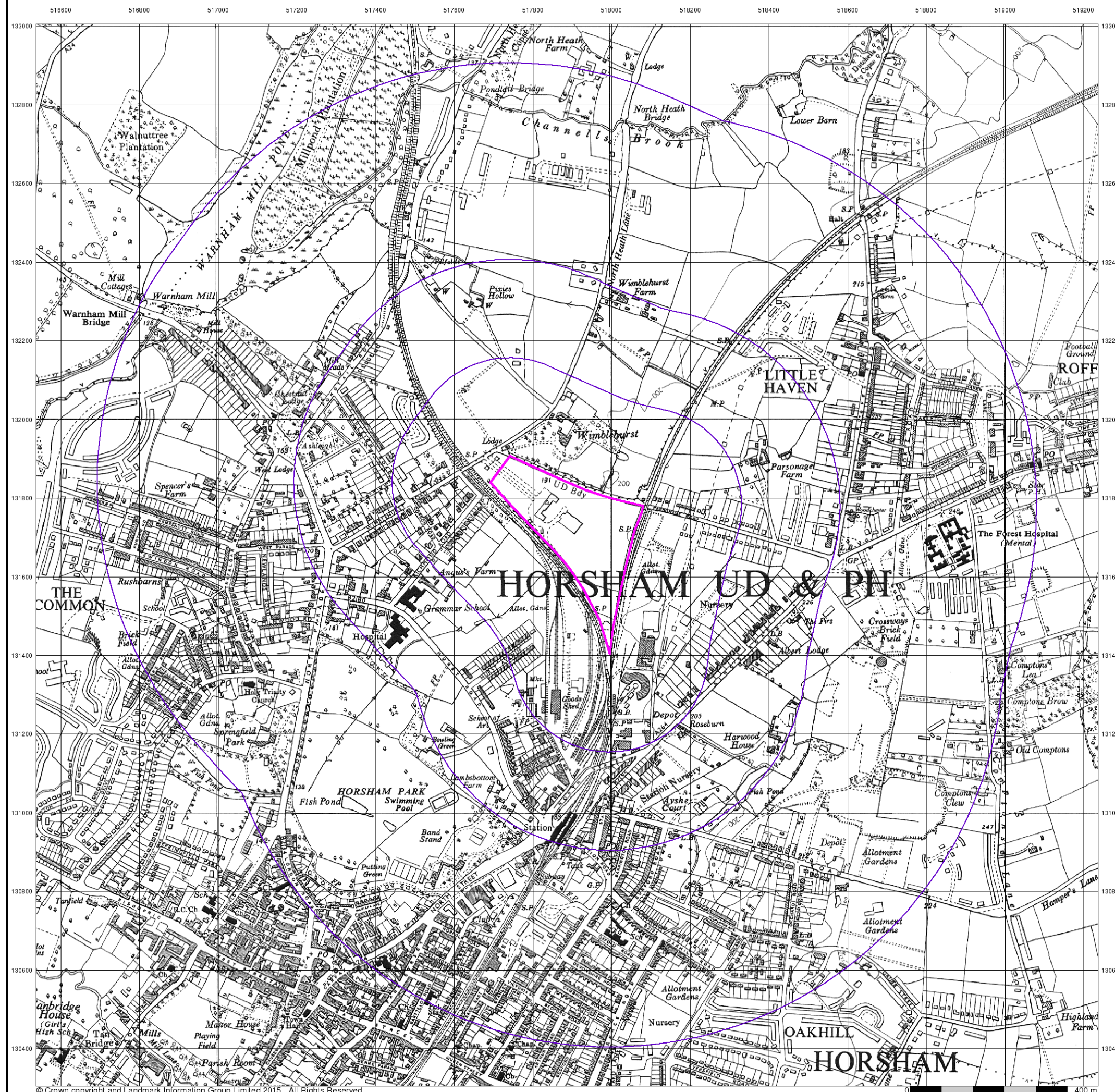

Ordnance Survey Plan

Published 1966

Source map scale - 1:10,000

The historical maps shown were reproduced from maps predominantly held at the scale adopted for England, Wales and Scotland in the 1840's. In 1854 the 1:2,500 scale was adopted for mapping urban areas; these maps were used to update the 1:10,560 maps. The published date given therefore is often some years later than the surveyed date. Before 1938, all OS maps were based on the Cassini Projection, with independent surveys of a single county or group of counties, giving rise to significant inaccuracies in outlying areas. In the late 1940's, a Provisional Edition was produced, which updated the 1:10,560 mapping from a number of sources. The maps appear unfinished - with all military camps and other strategic sites removed. These maps were initially overprinted with the National Grid. In 1970, the first 1:10,000 maps were produced using the Transverse Mercator Projection. The revision process continued until recently, with new editions appearing every 10 years or so for urban areas.

Map Name(s) and Date(s)

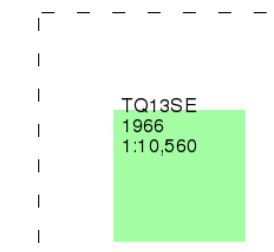

Historical Map - Slice A

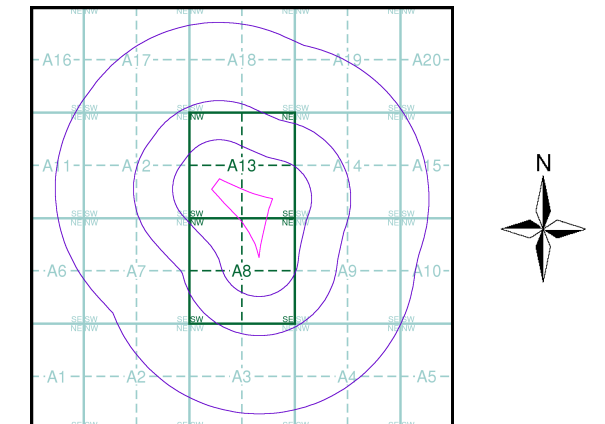

Order Details

Order Number: 83388045_1_1
Customer Ref: P0017
National Grid Reference: 517910, 131680
Slice: A
Site Area (Ha): 7.21
Search Buffer (m): 1000

Site Details

Wimblehurst road/ Parsonage road, Horsham

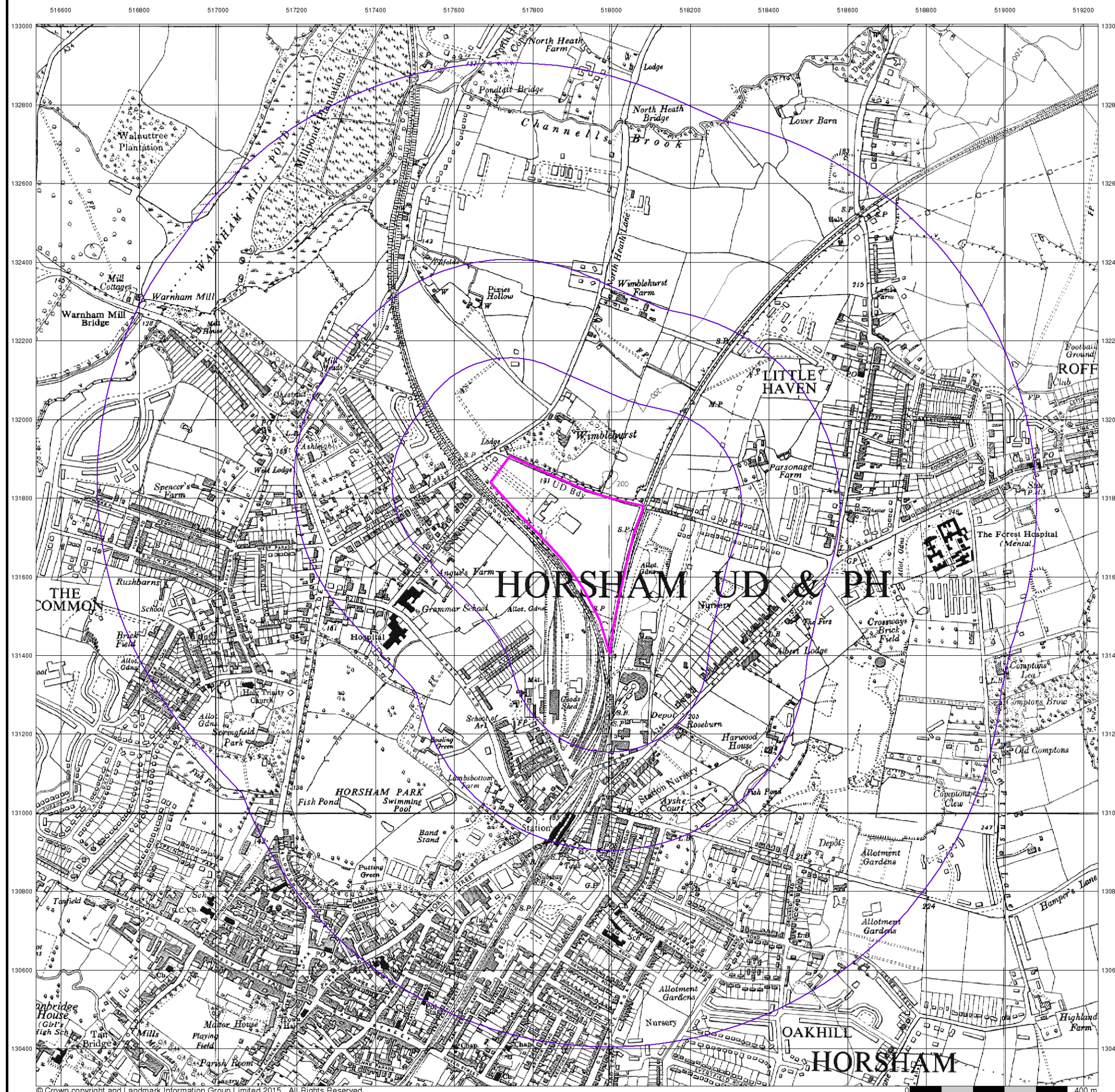

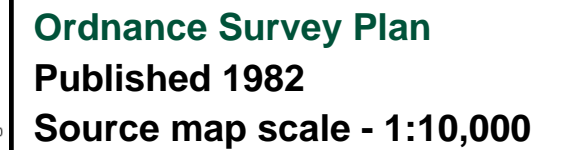

The historical maps shown were reproduced from maps predominantly held at the scale adopted for England, Wales and Scotland in the 1840's. In 1854 the 1:2,500 scale was adopted for mapping urban areas; these maps were used to update the 1:10,560 maps. The published date given therefore is often some years later than the surveyed date. Before 1938, all OS maps were based on the Cassini Projection, with independent surveys of a single county or group of counties, giving rise to significant inaccuracies in outlying areas. In the late 1940's, a Provisional Edition was produced, which updated the 1:10,560 mapping from a number of sources. The maps appear unfinished - with all military camps and other strategic sites removed. These maps were initially overprinted with the National Grid. In 1970, the first 1:10,000 maps were produced using the Transverse Mercator Projection. The revision process continued until recently, with new editions appearing every 10 years or so for urban areas.

Map Name(s) and Date(s)

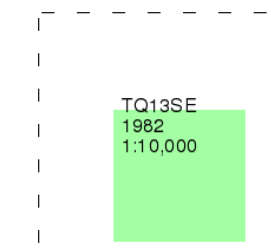

Historical Map - Slice A

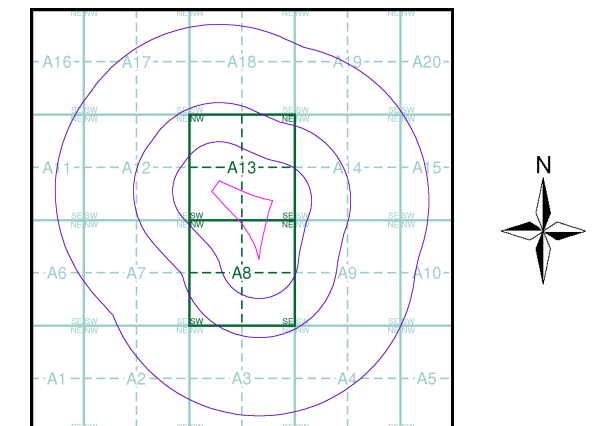

Order Details

Order Number: 83388045_1_1
Customer Ref: P0017
National Grid Reference: 517910, 131680
Slice: A
Site Area (Ha): 7.21
Search Buffer (m): 1000

Site Details

Wimblehurst road/ Parsonage road, Horsham



Tel: 0844 844 9952
Fax: 0844 844 9951
Web: www.envirocheck.co.uk

Ordnance Survey Plan

Published 1993

Source map scale - 1:10,000

The historical maps shown were reproduced from maps predominantly held at the scale adopted for England, Wales and Scotland in the 1840's. In 1854 the 1:2,500 scale was adopted for mapping urban areas; these maps were used to update the 1:10,560 maps. The published date given therefore is often some years later than the surveyed date. Before 1938, all OS maps were based on the Cassini Projection, with independent surveys of a single county or group of counties, giving rise to significant inaccuracies in outlying areas. In the late 1940's, a Provisional Edition was produced, which updated the 1:10,560 mapping from a number of sources. The maps appear unfinished - with all military camps and other strategic sites removed. These maps were initially overprinted with the National Grid. In 1970, the first 1:10,000 maps were produced using the Transverse Mercator Projection. The revision process continued until recently, with new editions appearing every 10 years or so for urban areas.

Map Name(s) and Date(s)

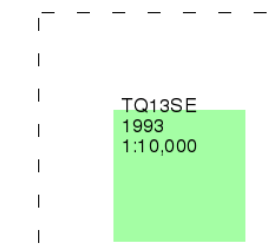

Historical Map - Slice A

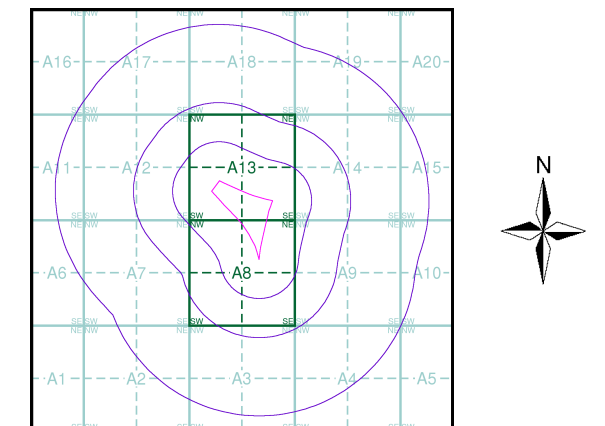

Order Details

Order Number: 83388045_1_1
 Customer Ref: P0017
 National Grid Reference: 517910, 131680
 Slice: A
 Site Area (Ha): 7.21
 Search Buffer (m): 1000

Site Details

Wimblehurst road/ Parsonage road, Horsham



10k Raster Mapping

Published 2000

Source map scale - 1:10,000

The historical maps shown were produced from the Ordnance Survey's 1:10,000 colour raster mapping. These maps are derived from Landplan which replaced the old 1:10,000 maps originally published in 1970. The data is highly detailed showing buildings, fences and field boundaries as well as all roads, tracks and paths. Road names are also included together with the relevant road number and classification. Boundary information depiction includes county, unitary authority, district, civil parish and constituency.

Map Name(s) and Date(s)

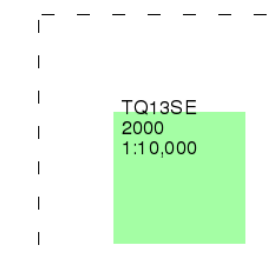

Historical Map - Slice A

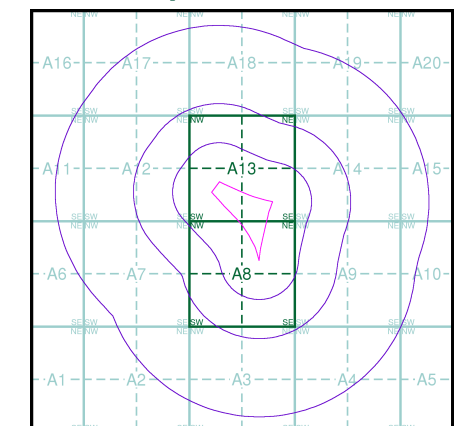

Order Details

Order Number: 83388045_1_1
Customer Ref: P0017
National Grid Reference: 517910, 131680
Slice: A
Site Area (Ha): 7.21
Search Buffer (m): 1000

Site Details

Wimblehurst road/ Parsonage road, Horsham

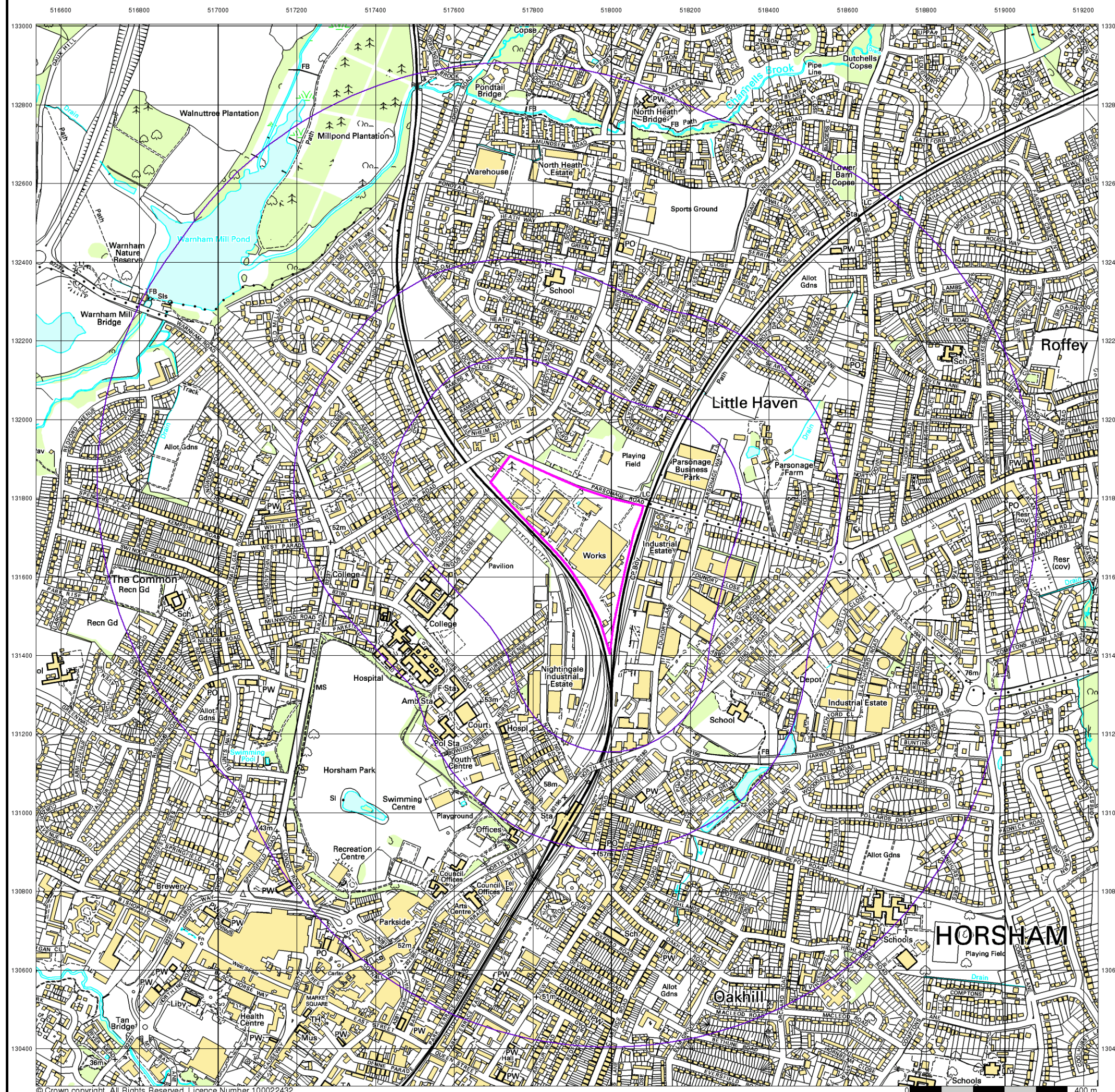

10k Raster Mapping

Published 2006

Source map scale - 1:10,000

The historical maps shown were produced from the Ordnance Survey's 1:10,000 colour raster mapping. These maps are derived from Landplan which replaced the old 1:10,000 maps originally published in 1970. The data is highly detailed showing buildings, fences and field boundaries as well as all roads, tracks and paths. Road names are also included together with the relevant road number and classification. Boundary information depiction includes county, unitary authority, district, civil parish and constituency.

Map Name(s) and Date(s)

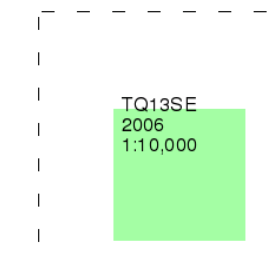

Historical Map - Slice A

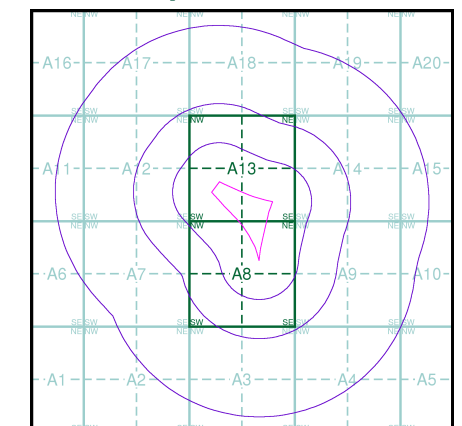

Order Details

Order Number: 83388045_1_1
Customer Ref: P0017
National Grid Reference: 517910, 131680
Slice: A
Site Area (Ha): 7.21
Search Buffer (m): 1000

Site Details

Wimblehurst road/ Parsonage road, Horsham

VectorMap Local

Published 2016

Source map scale - 1:10,000

VectorMap Local (Raster) is Ordnance Survey's highest detailed 'backdrop' mapping product. These maps are produced from OS's VectorMap Local, a simple vector dataset at a nominal scale of 1:10,000, covering the whole of Great Britain, that has been designed for creating graphical mapping. OS VectorMap Local is derived from large-scale information surveyed at 1:1250 scale (covering major towns and cities), 1:2500 scale (smaller towns, villages and developed rural areas), and 1:10 000 scale (mountain, moorland and river estuary areas).

Map Name(s) and Date(s)

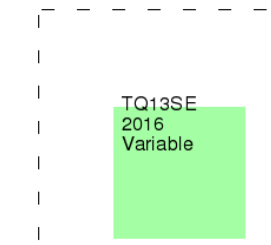

Historical Map - Slice A

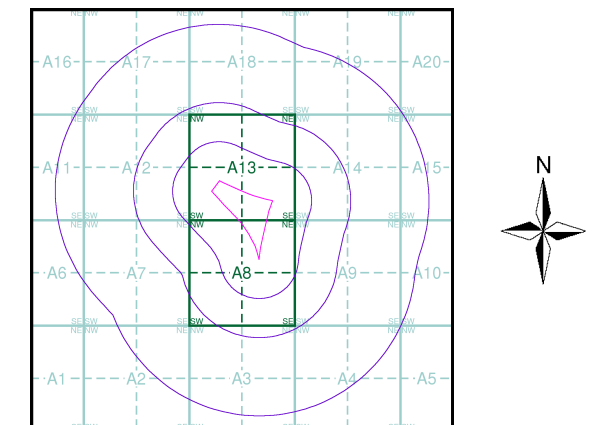

Order Details

Order Number: 83388045_1_1
Customer Ref: P0017
National Grid Reference: 517910, 131680
Slice: A
Site Area (Ha): 7.21
Search Buffer (m): 1000

Site Details

Wimblehurst road/ Parsonage road, Horsham

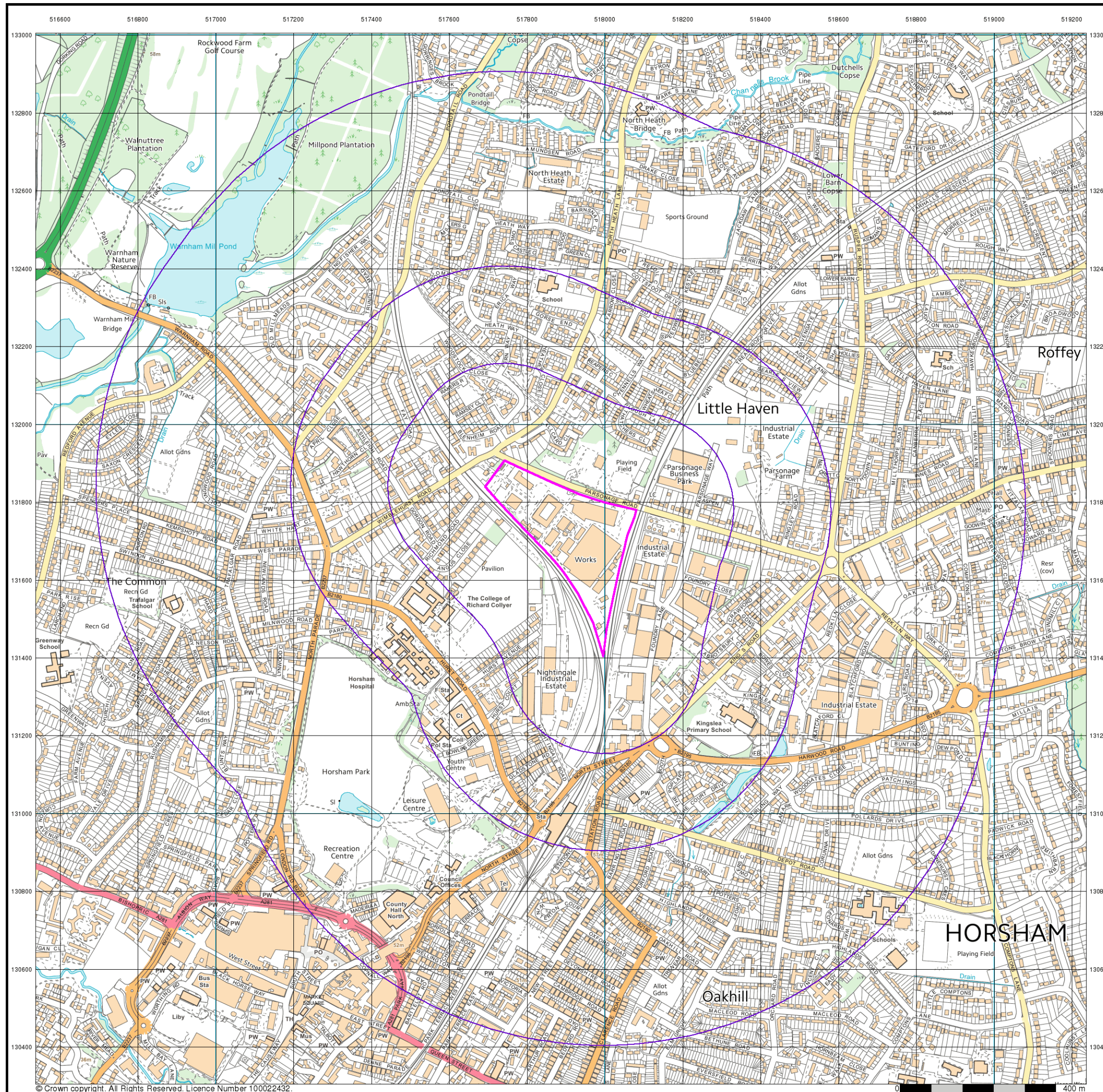



Historical Aerial Photography

Published

This aerial photography was produced by Getmapping at a resolution of 25cm, these vertical aerial photographs provide a seamless, full colour survey of the whole of Great Britain.

Historical Aerial Photography - Slice A

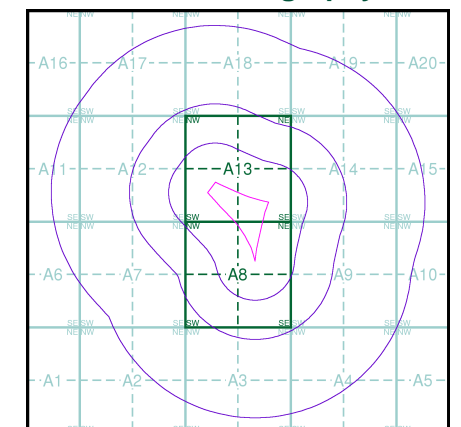

Order Details

Order Number: 83388045_1_1
Customer Ref: P0017
National Grid Reference: 517910, 131680
Slice: A
Site Area (Ha): 7.21
Search Buffer (m): 1000

Site Details

Wimblehurst road/ Parsonage road, Horsham



Tel: 0844 844 9952
Fax: 0844 844 9951
Web: www.envirocheck.co.uk

Historical Mapping Legends

Ordnance Survey County Series and Ordnance Survey Plan 1:2,500

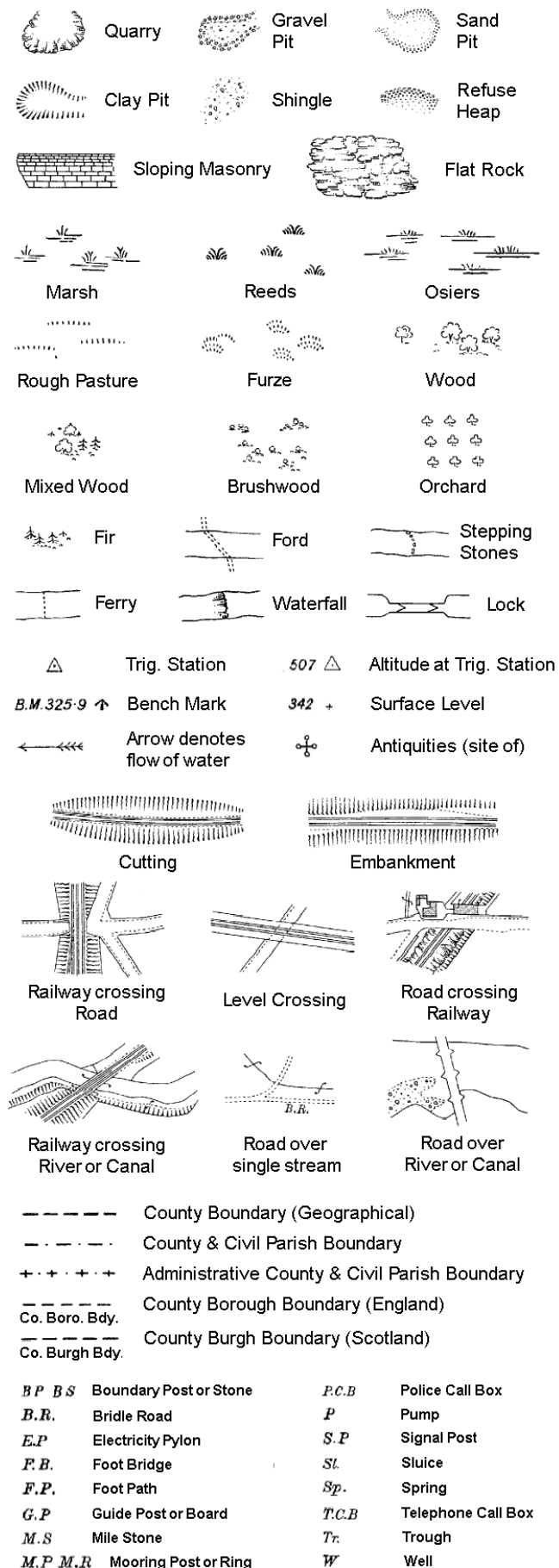

Ordnance Survey Plan, Additional SIMs and Supply of Unpublished Survey Information 1:2,500 and 1:1,250

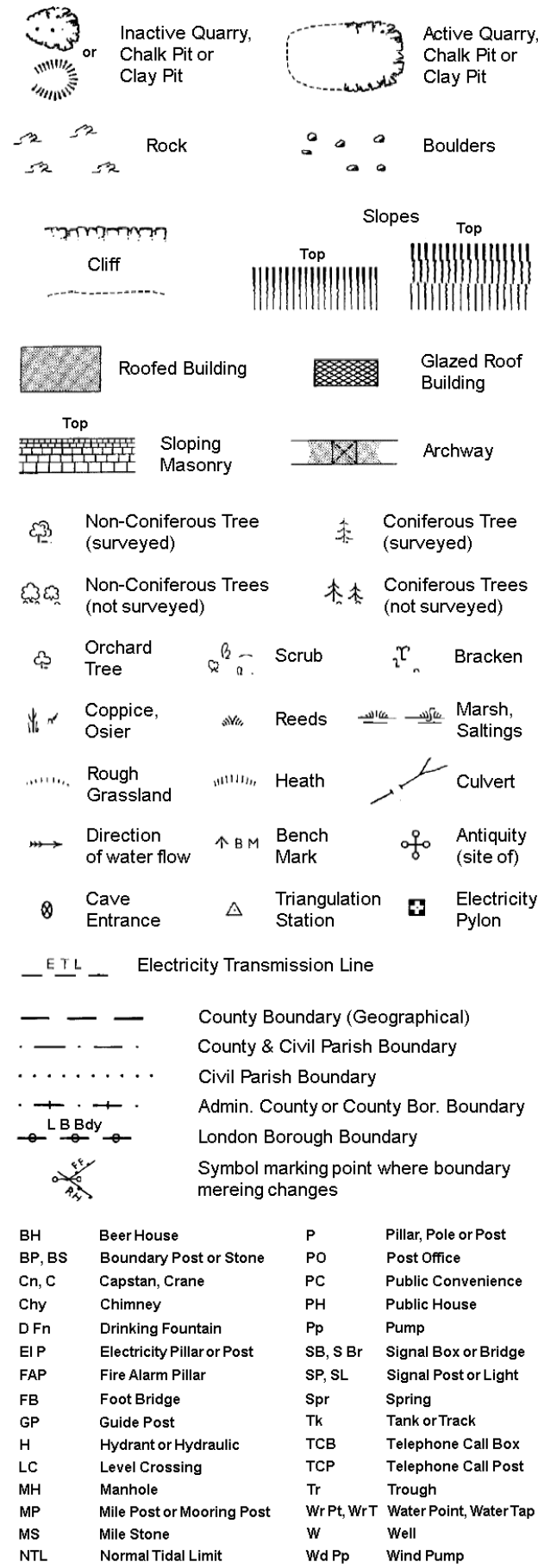

Large-Scale National Grid Data 1:2,500 and 1:1,250

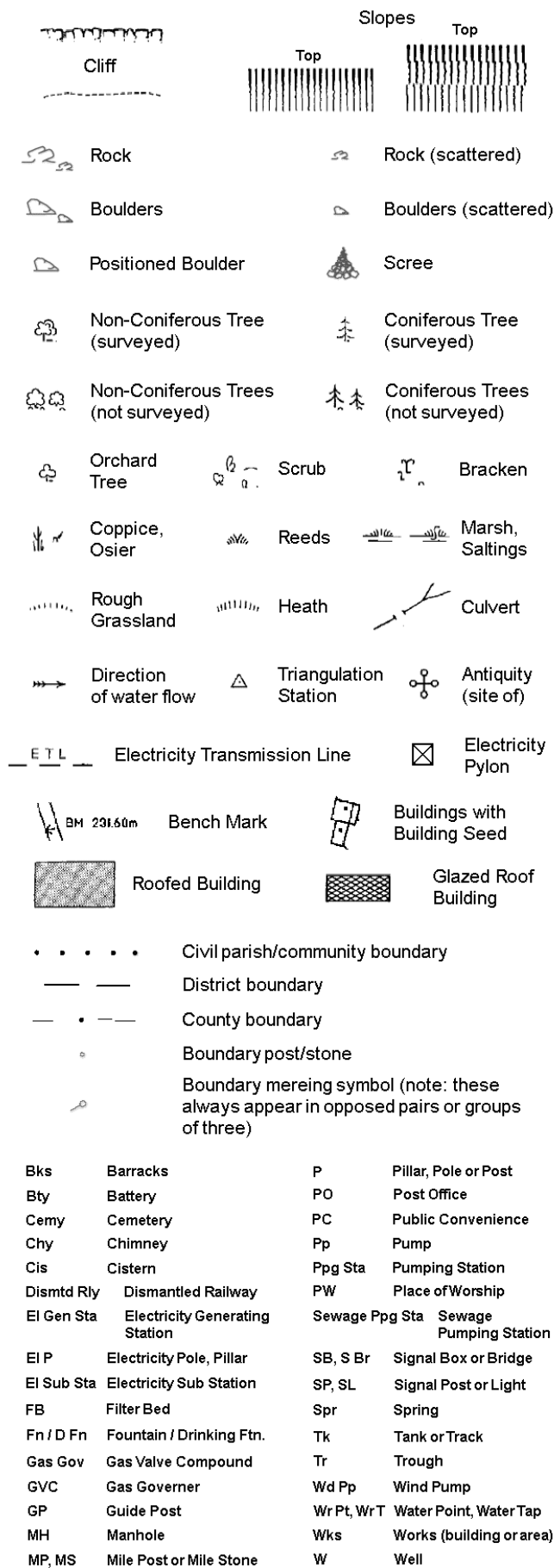

Historical Mapping & Photography included:

Mapping Type	Scale	Date	Pg
Sussex	1:2,500	1875	2
Sussex	1:2,500	1897	3
Sussex	1:2,500	1911	4
Sussex	1:2,500	1932	5
Ordnance Survey Plan	1:1,250	1963 - 1964	6
Ordnance Survey Plan	1:2,500	1964 - 1984	7
Additional SIMs	1:1,250	1964 - 1985	8
Ordnance Survey Plan	1:2,500	1970	9
Ordnance Survey Plan	1:1,250	1972 - 1985	10
Supply of Unpublished Survey Information	1:1,250	1974	11
Additional SIMs	1:1,250	1979 - 1985	12
Ordnance Survey Plan	1:1,250	1985	13
Additional SIMs	1:1,250	1991	14
Large-Scale National Grid Data	1:1,250	1993	15
Large-Scale National Grid Data	1:1,250	1994	16

Historical Map - Segment A13

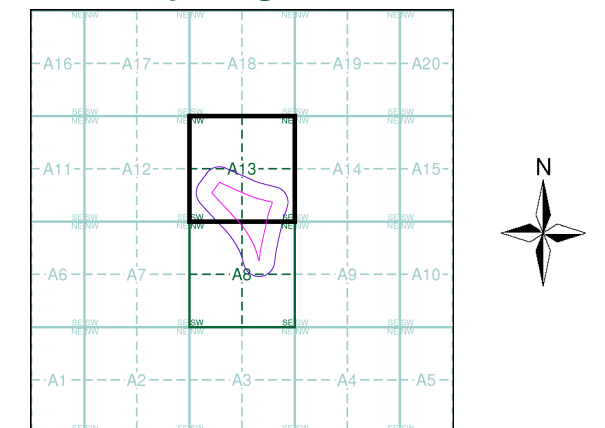

Order Details

Order Number: 83388045_1_1
Customer Ref: P0017
National Grid Reference: 517910, 131680
Slice: A
Site Area (Ha): 7.21
Search Buffer (m): 100

Site Details

Wimblehurst road/ Parsonage road, Horsham

Sussex

Published 1875

Source map scale - 1:2,500

The historical maps shown were reproduced from maps predominantly held at the scale adopted for England, Wales and Scotland in the 1840's. In 1854 the 1:2,500 scale was adopted for mapping urban areas and by 1896 it covered the whole of what were considered to be the cultivated parts of Great Britain. The published date given below is often some years later than the surveyed date. Before 1938, all OS maps were based on the Cassini Projection, with independent surveys of a single county or group of counties, giving rise to significant inaccuracies in outlying areas.

Map Name(s) and Date(s)

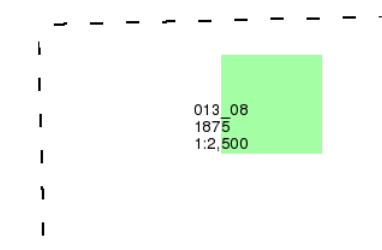

Historical Map - Segment A13

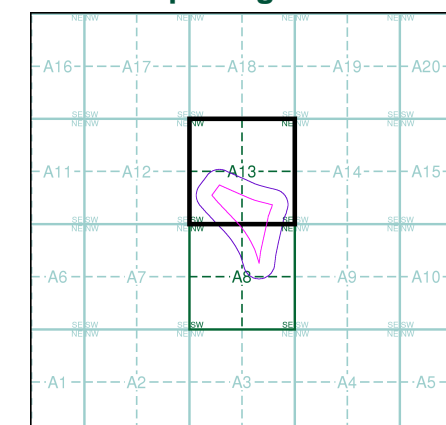

Order Details

Order Number: 83388045_1_1
Customer Ref: P0017
National Grid Reference: 517910, 131680
Slice: A
Site Area (Ha): 7.21
Search Buffer (m): 100

Site Details

Wimblehurst road/ Parsonage road, Horsham

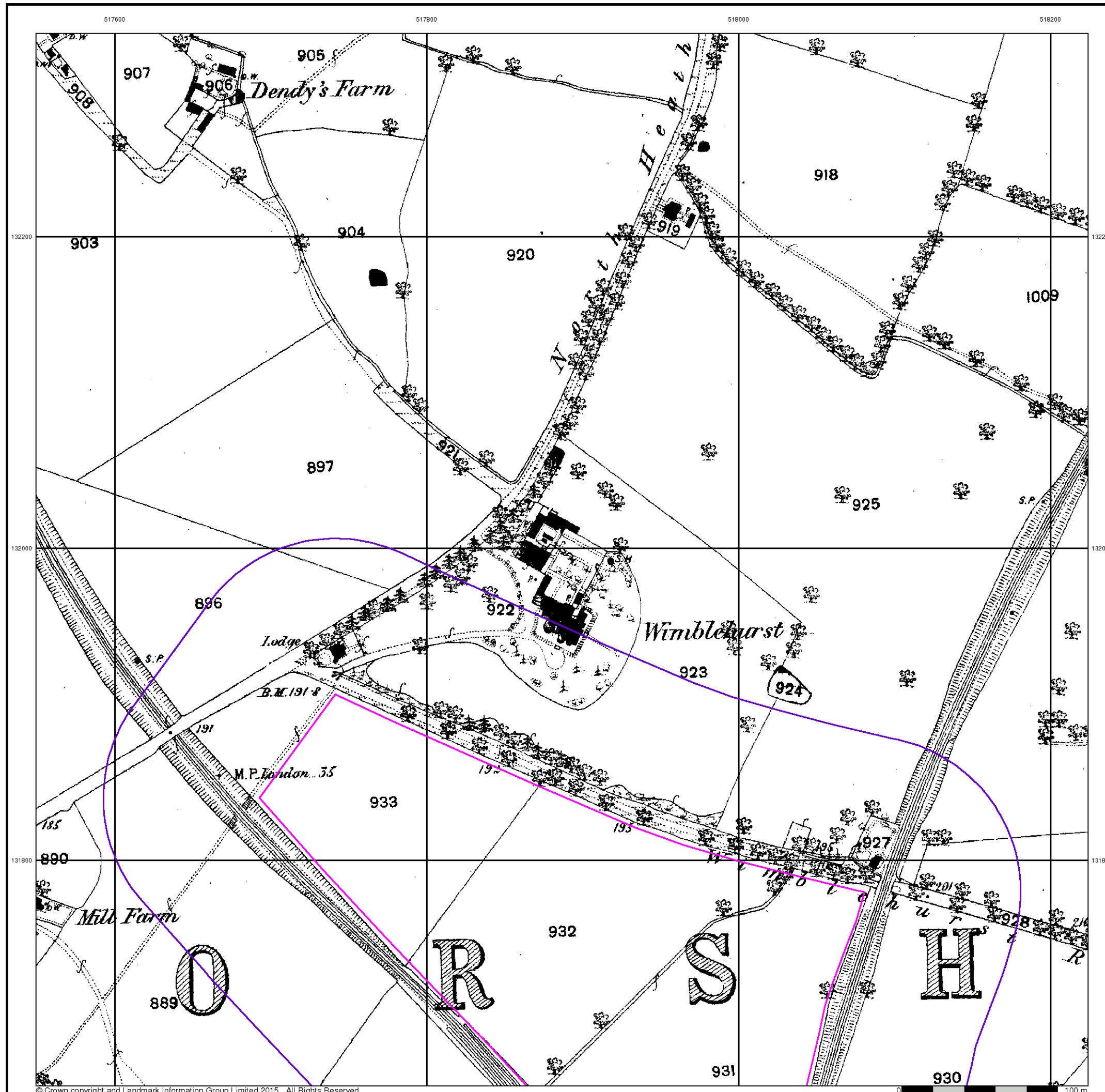

Sussex

Published 1897

Source map scale - 1:2,500

The historical maps shown were reproduced from maps predominantly held at the scale adopted for England, Wales and Scotland in the 1840's. In 1854 the 1:2,500 scale was adopted for mapping urban areas and by 1896 it covered the whole of what were considered to be the cultivated parts of Great Britain. The published date given below is often some years later than the surveyed date. Before 1938, all OS maps were based on the Cassini Projection, with independent surveys of a single county or group of counties, giving rise to significant inaccuracies in outlying areas.

Map Name(s) and Date(s)

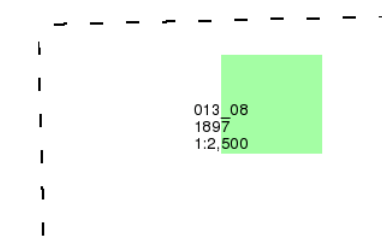

Historical Map - Segment A13

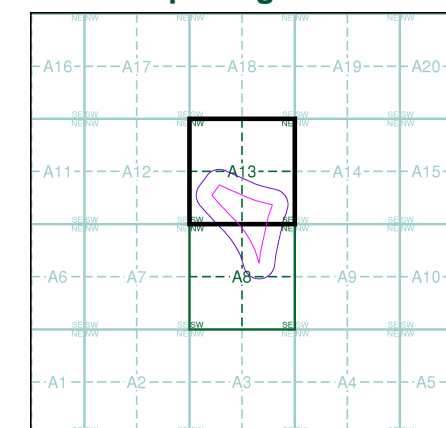

Order Details

Order Number: 83388045_1_1
Customer Ref: P0017
National Grid Reference: 517910, 131680
Slice: A
Site Area (Ha): 7.21
Search Buffer (m): 100

Site Details

Wimblehurst road/ Parsonage road, Horsham

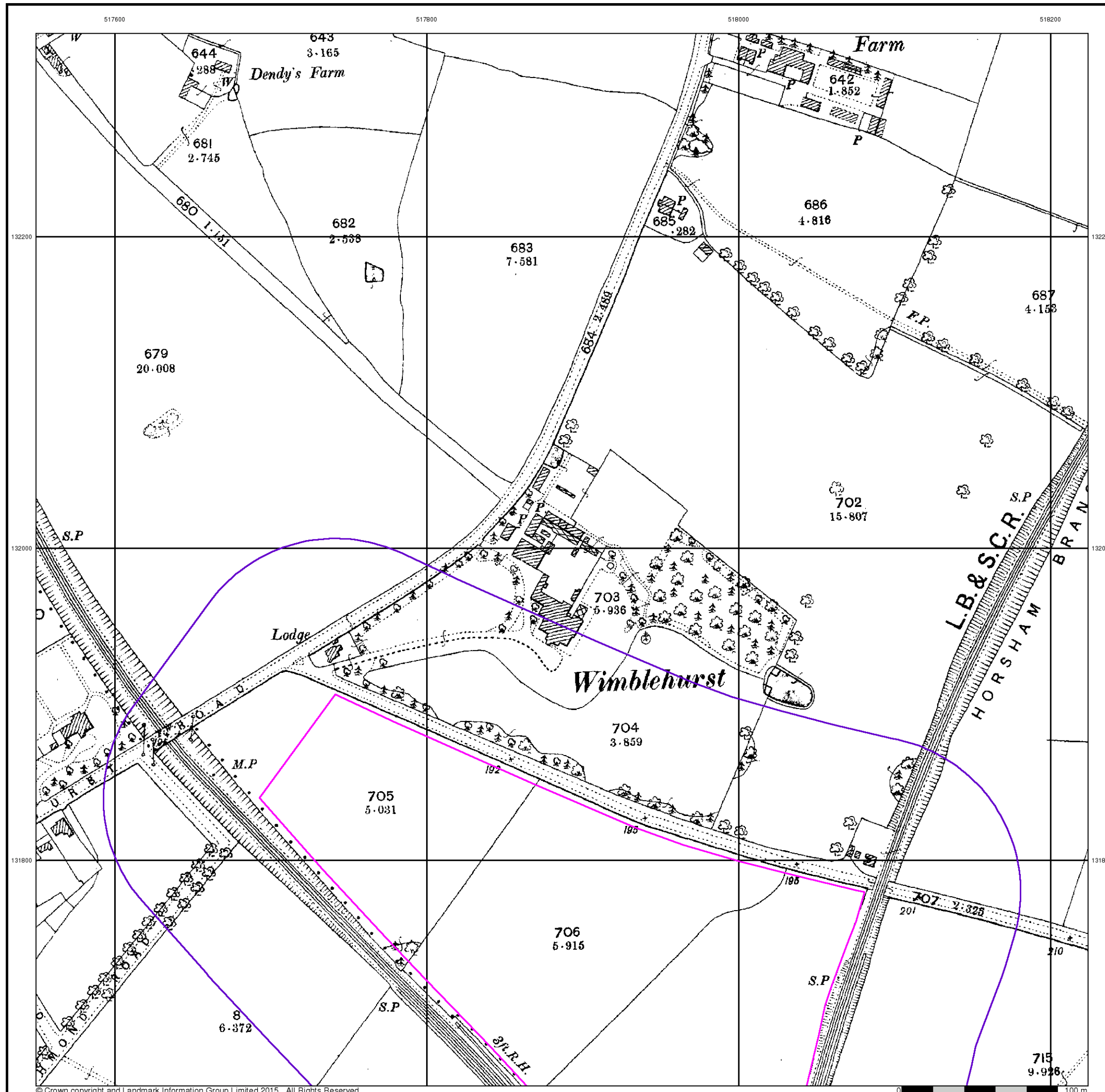

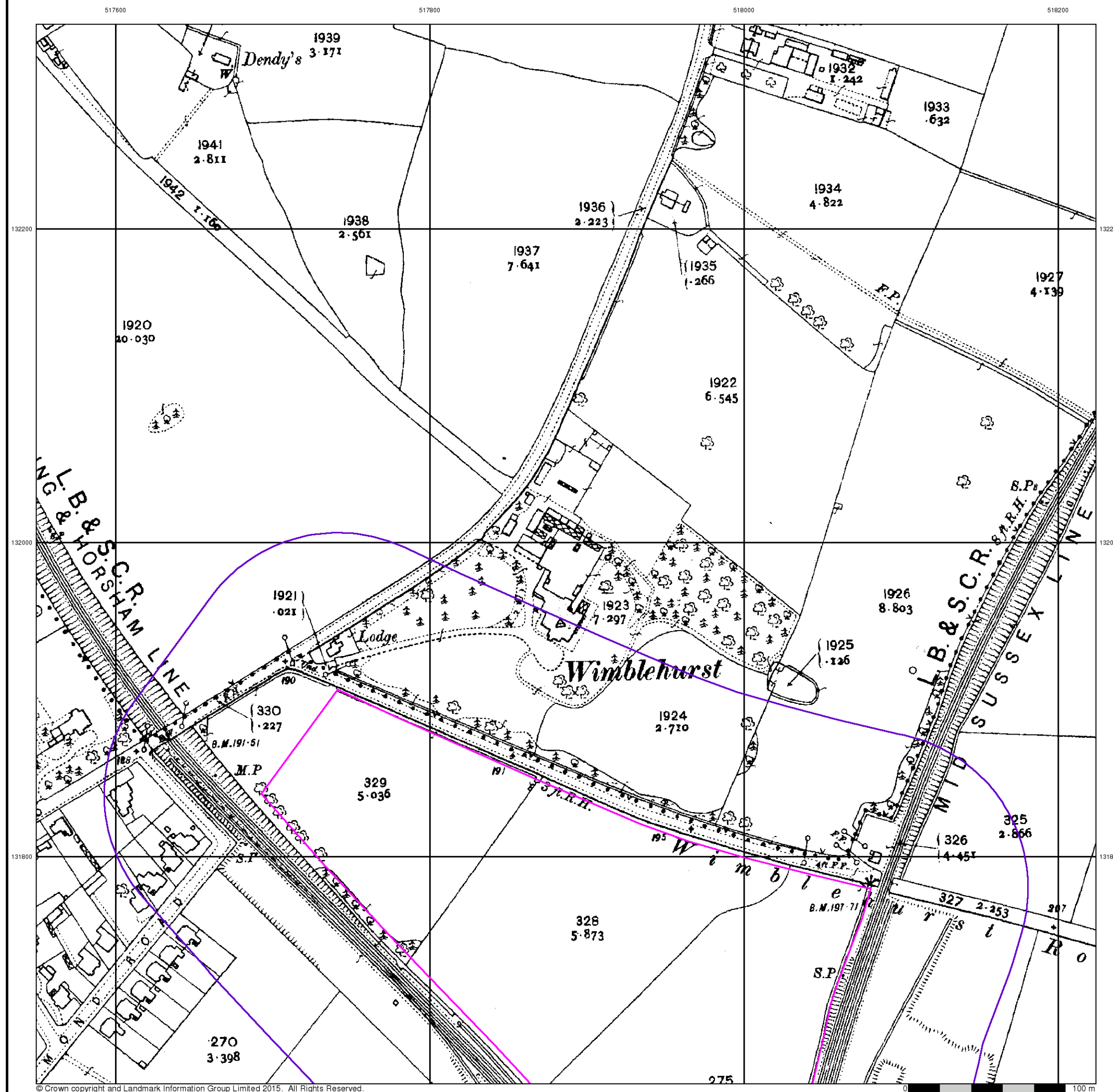
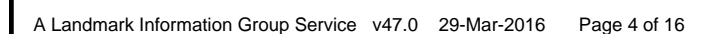

Sussex

Published 1932

Source map scale - 1:2,500

The historical maps shown were reproduced from maps predominantly held at the scale adopted for England, Wales and Scotland in the 1840's. In 1854 the 1:2,500 scale was adopted for mapping urban areas and by 1896 it covered the whole of what were considered to be the cultivated parts of Great Britain. The published date given below is often some years later than the surveyed date. Before 1938, all OS maps were based on the Cassini Projection, with independent surveys of a single county or group of counties, giving rise to significant inaccuracies in outlying areas.

Map Name(s) and Date(s)

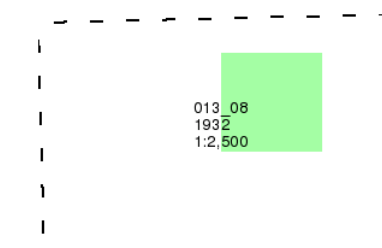

Historical Map - Segment A13

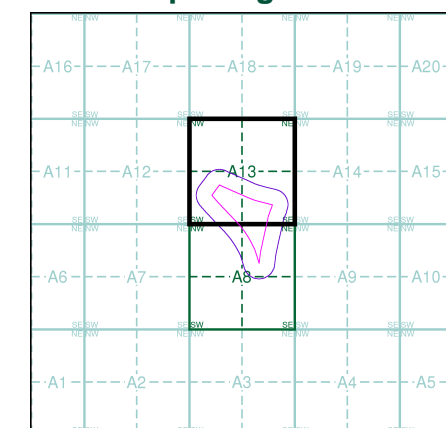

Order Details

Order Number: 83388045_1_1
Customer Ref: P0017
National Grid Reference: 517910, 131680
Slice: A
Site Area (Ha): 7.21
Search Buffer (m): 100

Site Details

Wimblehurst road/ Parsonage road, Horsham

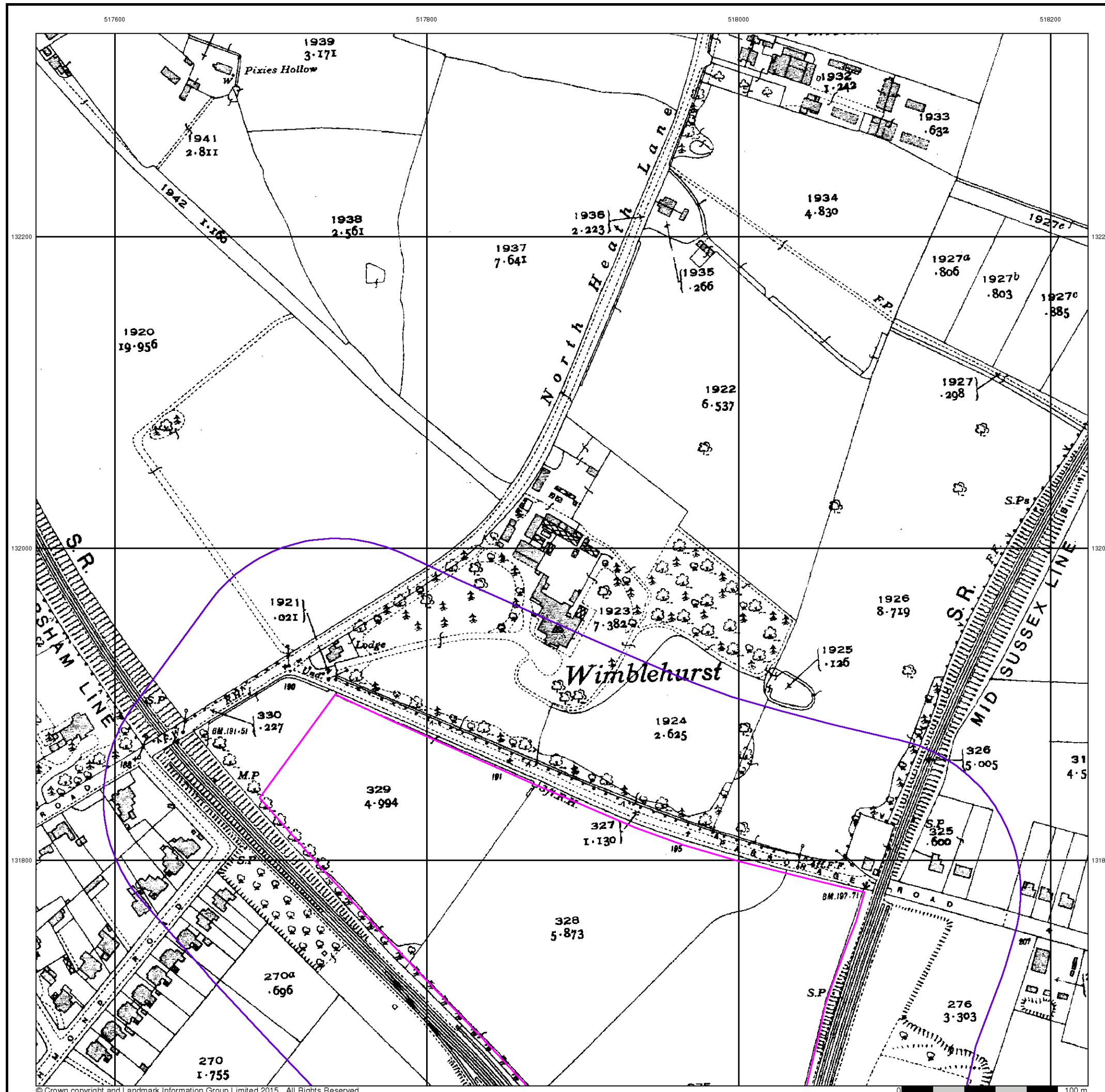

Ordnance Survey Plan

Published 1963 - 1964

Source map scale - 1:1,250

The historical maps shown were reproduced from maps predominantly held at the scale adopted for England, Wales and Scotland in the 1840's. In 1854 the 1:2,500 scale was adopted for mapping urban areas and by 1896 it covered the whole of what were considered to be the cultivated parts of Great Britain. The published date given below is often some years later than the surveyed date. Before 1938, all OS maps were based on the Cassini Projection, with independent surveys of a single county or group of counties, giving rise to significant inaccuracies in outlying areas.

Map Name(s) and Date(s)

TQ1732SE 1963 1:1,250	TQ1832SW 1964 1:1,250
TQ1731NE 1963 1:1,250	TQ1831NW 1964 1:1,250

Historical Map - Segment A13

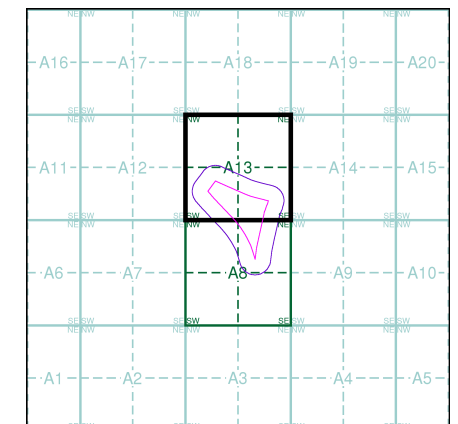

Order Details

Order Number: 83388045_1_1
 Customer Ref: P0017
 National Grid Reference: 517910, 131680
 Slice: A
 Site Area (Ha): 7.21
 Search Buffer (m): 100

Site Details

Wimblehurst road/ Parsonage road, Horsham

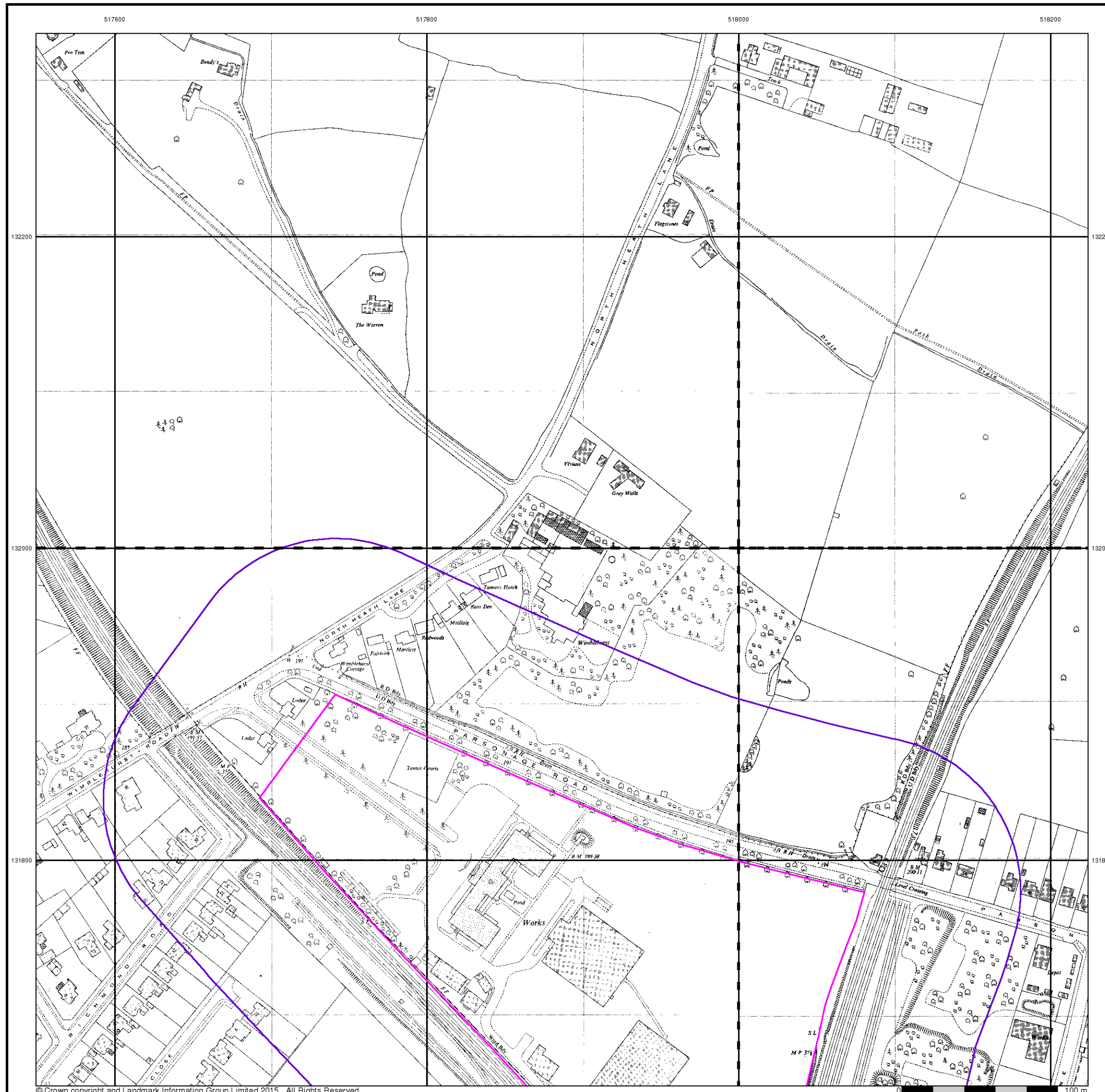

Ordnance Survey Plan

Published 1964 - 1984

Source map scale - 1:2,500

The historical maps shown were reproduced from maps predominantly held at the scale adopted for England, Wales and Scotland in the 1840's. In 1854 the 1:2,500 scale was adopted for mapping urban areas and by 1896 it covered the whole of what were considered to be the cultivated parts of Great Britain. The published date given below is often some years later than the surveyed date. Before 1938, all OS maps were based on the Cassini Projection, with independent surveys of a single county or group of counties, giving rise to significant inaccuracies in outlying areas.

Map Name(s) and Date(s)

TQ1732 1984 1:2,500	TQ1832 1976 1:2,500
TQ1731 1964 1:2,500	

Historical Map - Segment A13

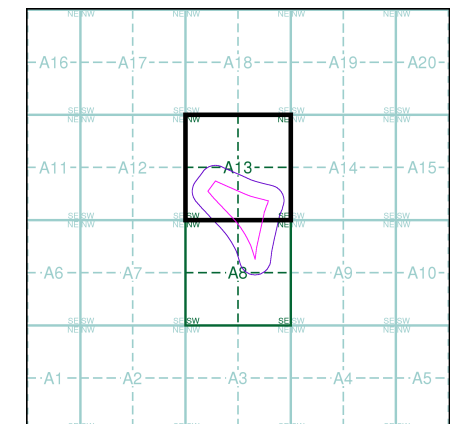

Order Details

Order Number: 83388045_1_1
 Customer Ref: P0017
 National Grid Reference: 517910, 131680
 Slice: A
 Site Area (Ha): 7.21
 Search Buffer (m): 100

Site Details

Wimblehurst road/ Parsonage road, Horsham

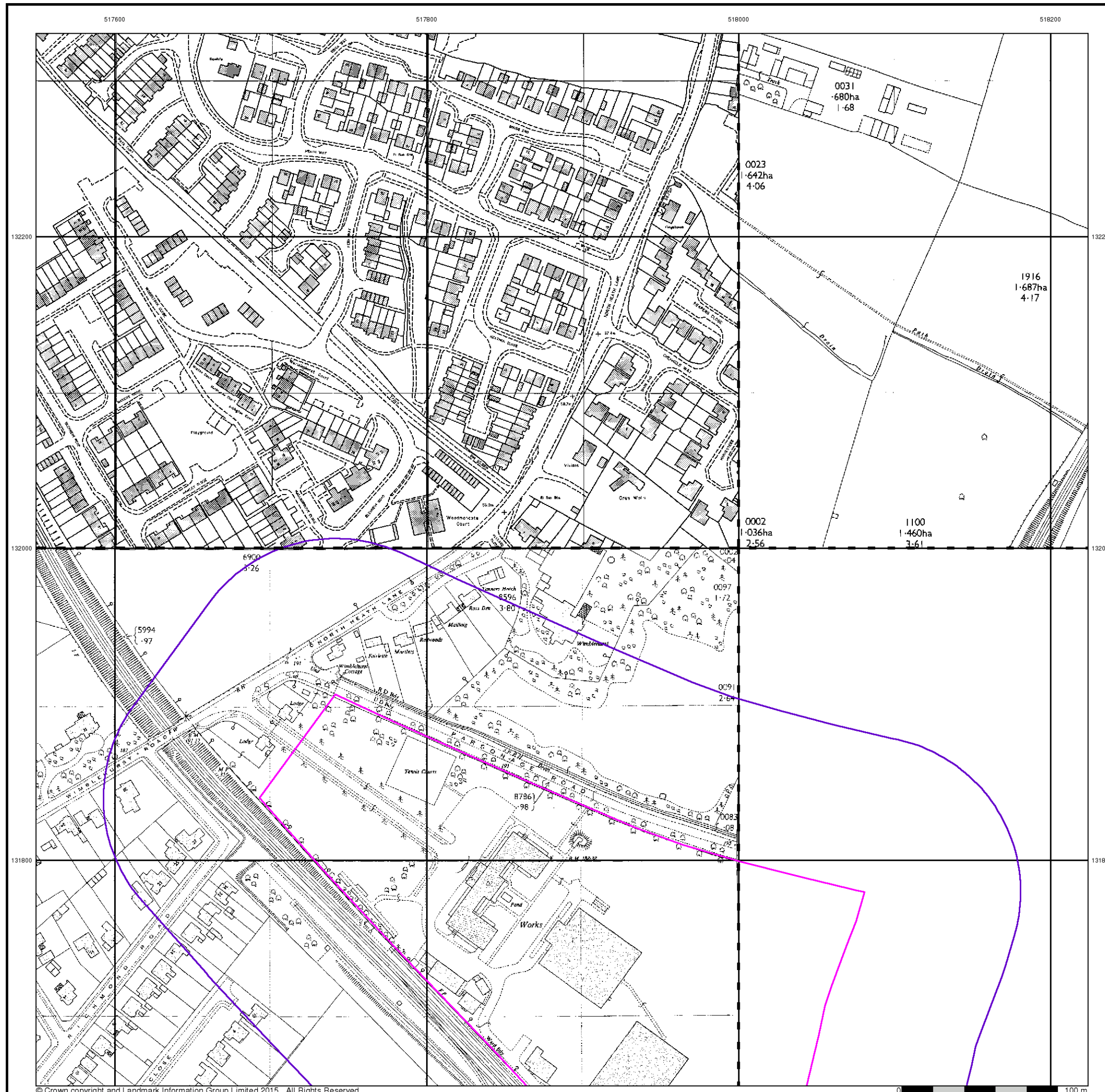

Additional SIMs

Published 1964 - 1985

Source map scale - 1:1,250

The SIM cards (Ordnance Survey's 'Survey of Information on Microfilm') are further, minor editions of mapping which were produced and published in between the main editions as an area was updated. They date from 1947 to 1994, and contain detailed information on buildings, roads and land-use. These maps were produced at both 1:2,500 and 1:1,250 scales.

Map Name(s) and Date(s)

TQ1732SE	TQ1832SW
1977	1964
1:1,250	1:1,250
TQ1731NE	TQ1831NW
1985	1977
1:1,250	1:1,250

Historical Map - Segment A13

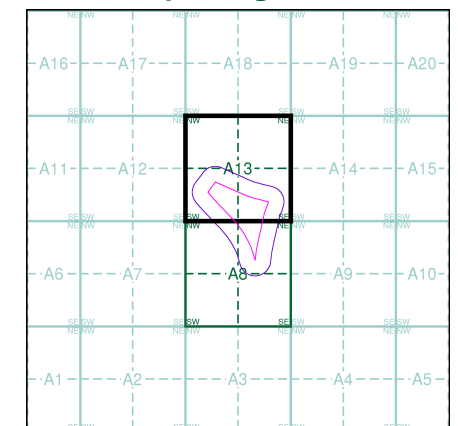

Order Details

Order Number: 83388045_1_1
 Customer Ref: P0017
 National Grid Reference: 517910, 131680
 Slice: A
 Site Area (Ha): 7.21
 Search Buffer (m): 100

Site Details

Wimblehurst road/ Parsonage road, Horsham

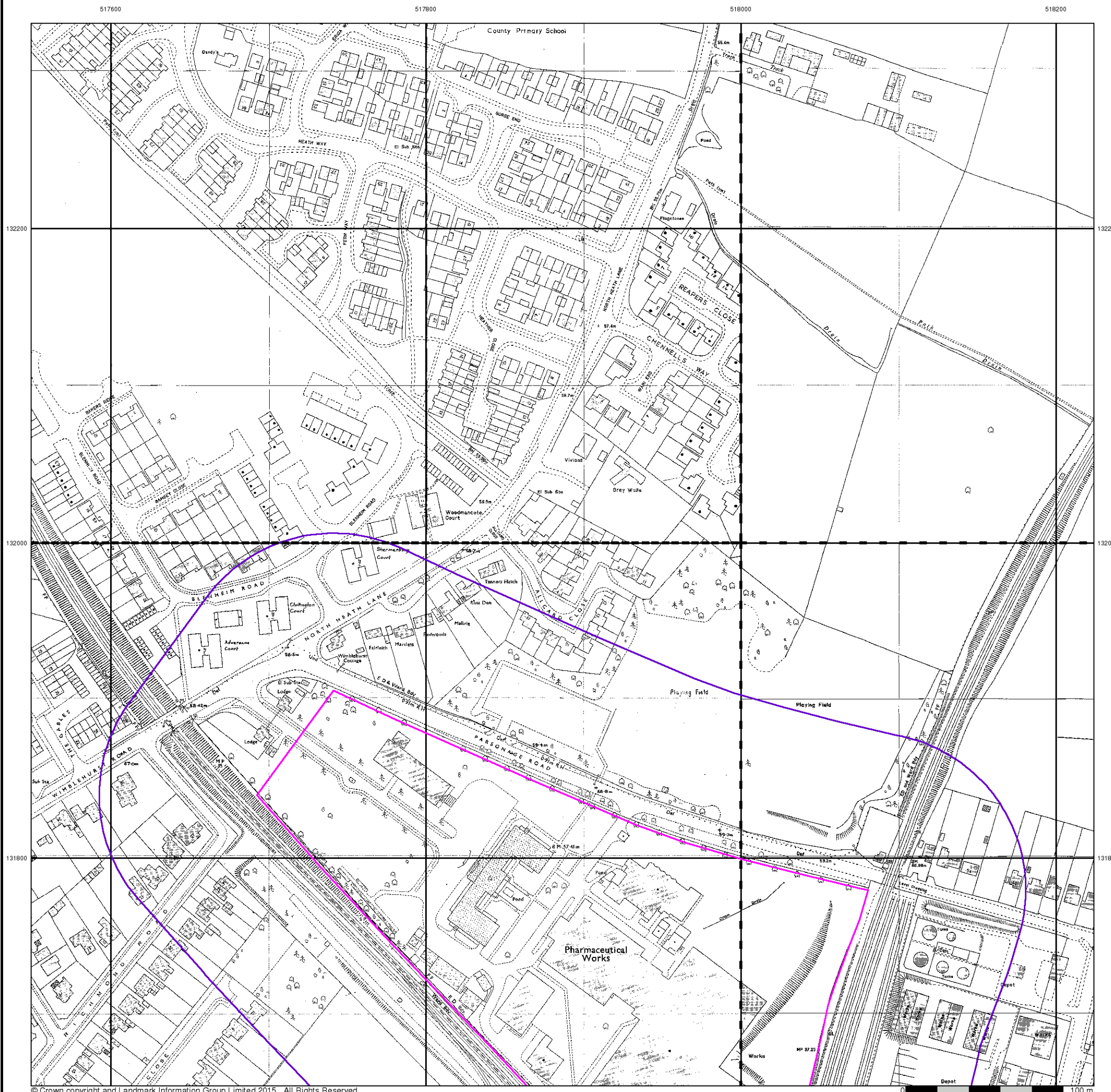

Ordnance Survey Plan

Published 1970

Source map scale - 1:2,500

The historical maps shown were reproduced from maps predominantly held at the scale adopted for England, Wales and Scotland in the 1840's. In 1854 the 1:2,500 scale was adopted for mapping urban areas and by 1896 it covered the whole of what were considered to be the cultivated parts of Great Britain. The published date given below is often some years later than the surveyed date. Before 1938, all OS maps were based on the Cassini Projection, with independent surveys of a single county or group of counties, giving rise to significant inaccuracies in outlying areas.

Map Name(s) and Date(s)

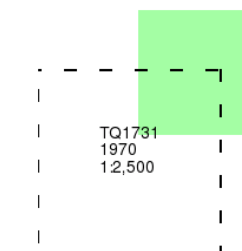

Historical Map - Segment A13

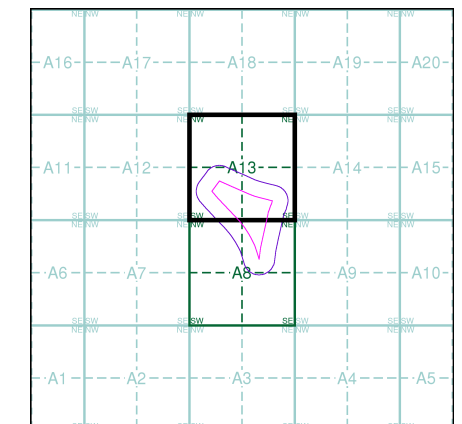

Order Details

Order Number: 83388045_1_1
Customer Ref: P0017
National Grid Reference: 517910, 131680
Slice: A
Site Area (Ha): 7.21
Search Buffer (m): 100

Site Details

Wimblehurst road/ Parsonage road, Horsham

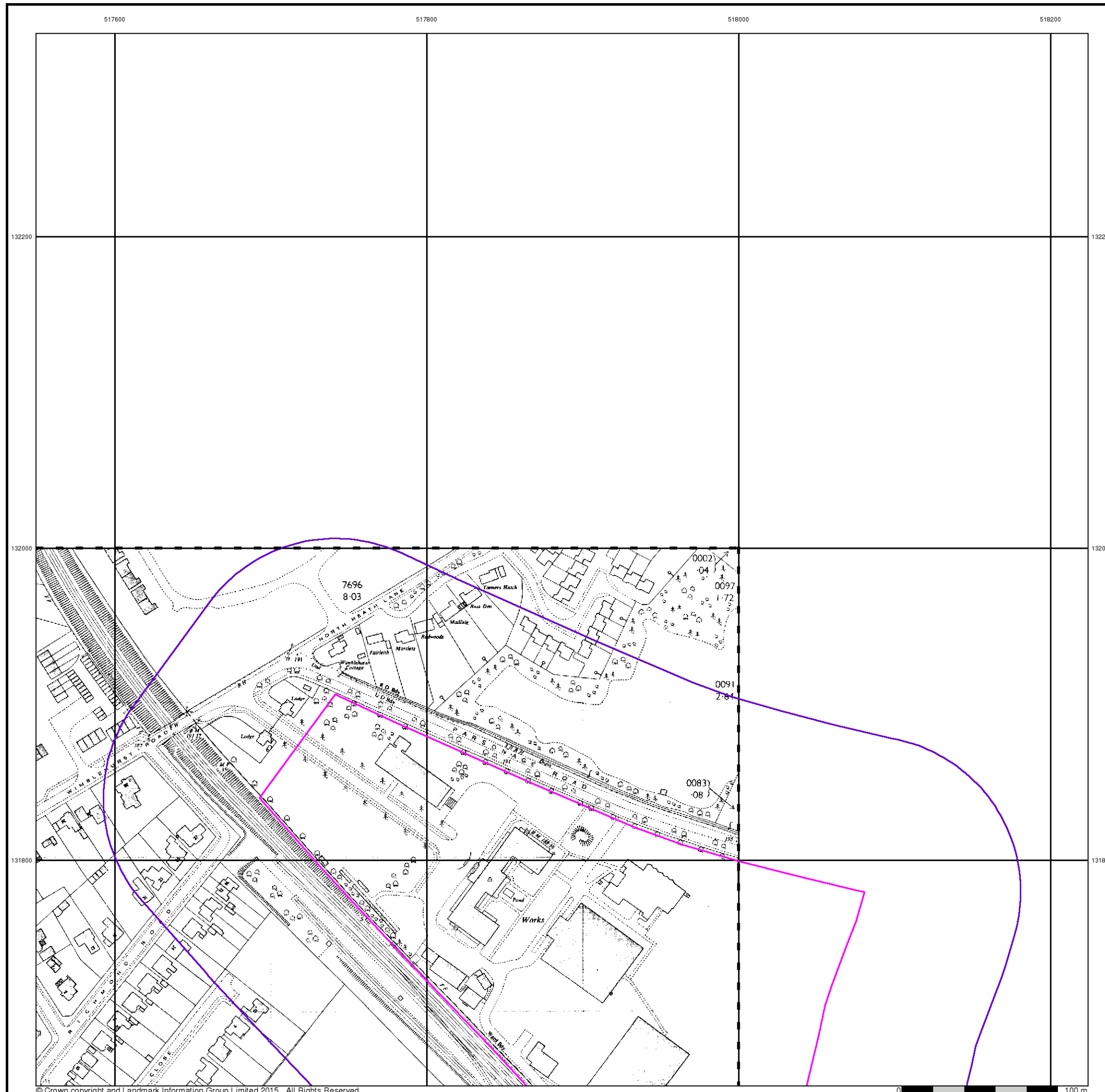

Ordnance Survey Plan

Published 1972 - 1985

Source map scale - 1:1,250

The historical maps shown were reproduced from maps predominantly held at the scale adopted for England, Wales and Scotland in the 1840's. In 1854 the 1:2,500 scale was adopted for mapping urban areas and by 1896 it covered the whole of what were considered to be the cultivated parts of Great Britain. The published date given below is often some years later than the surveyed date. Before 1938, all OS maps were based on the Cassini Projection, with independent surveys of a single county or group of counties, giving rise to significant inaccuracies in outlying areas.

Map Name(s) and Date(s)

TQ1732SE 1977 1:1,250	TQ1832SW 1982 1:1,250
TQ1731NE 1972 1:1,250	TQ1831NW 1985 1:1,250

Historical Map - Segment A13

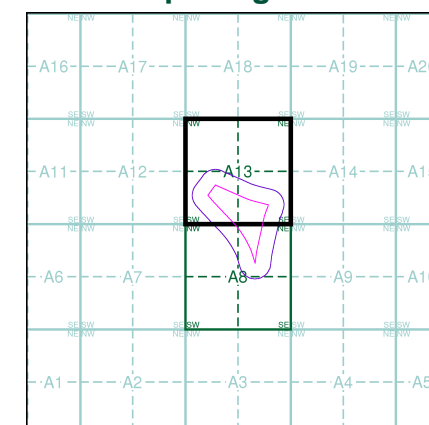

Order Details

Order Number: 83388045_1_1
 Customer Ref: P0017
 National Grid Reference: 517910, 131680
 Slice: A
 Site Area (Ha): 7.21
 Search Buffer (m): 100

Site Details

Wimblehurst road/ Parsonage road, Horsham

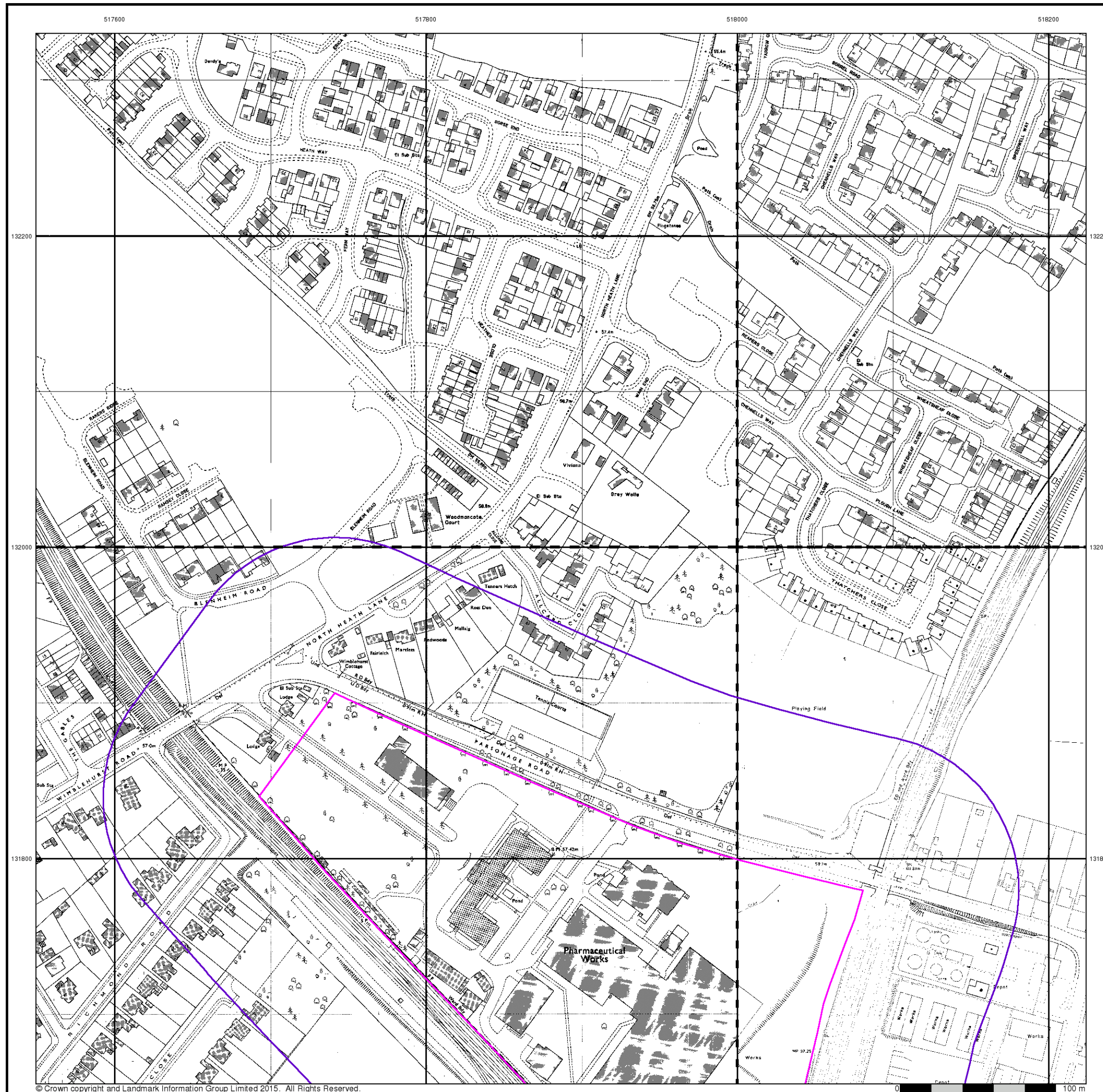

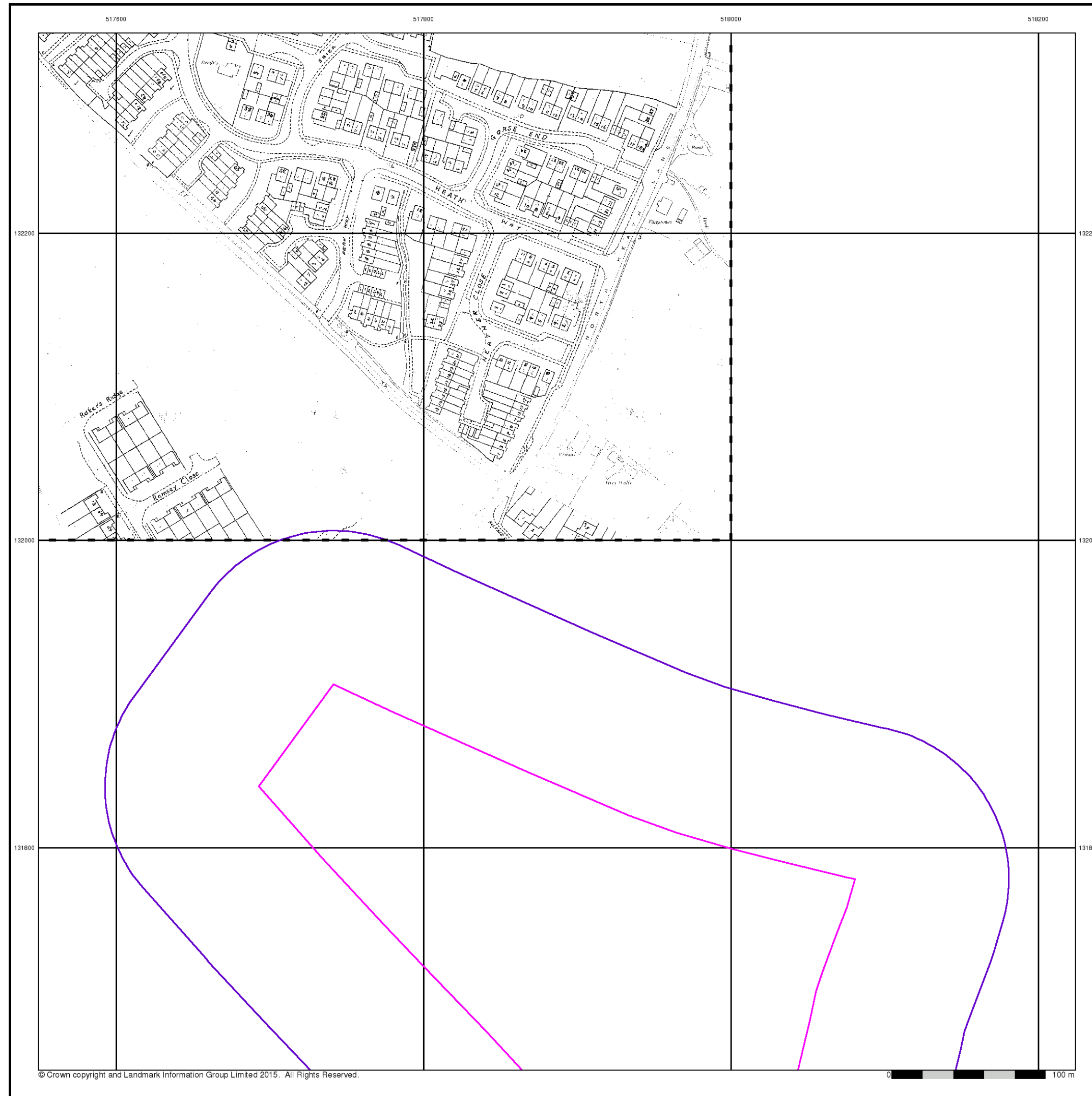

© Crown copyright and Landmark Information Group Limited 2015. All Rights Reserved.



Supply of Unpublished Survey Information

Published 1974

Source map scale - 1:1,250

SUSI maps (Supply of Unpublished Survey Information) were produced between 1972 and 1977, mainly for internal use at Ordnance Survey. These were more of a 'work-in-progress' plan as they showed updates of individual areas on a map. These maps were unpublished, and they do not represent a single moment in time. They were produced at both 1:2,500 and 1:1,250 scales.

Map Name(s) and Date(s)

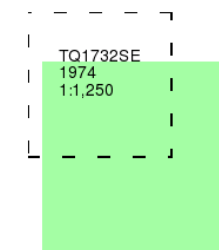

Historical Map - Segment A13

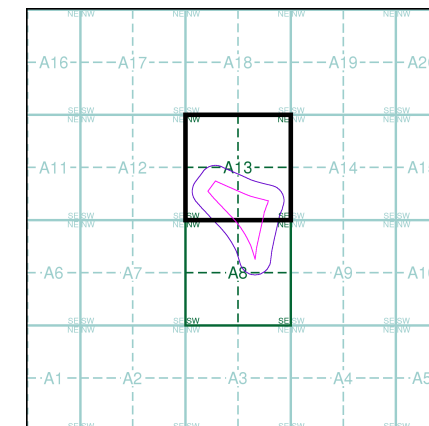

Order Details

Order Number: 83388045_1_1
Customer Ref: P0017
National Grid Reference: 517910, 131680
Slice: A
Site Area (Ha): 7.21
Search Buffer (m): 100

Site Details

Wimblehurst road/ Parsonage road, Horsham



Tel: 0844 844 9952
Fax: 0844 844 9951
Web: www.envirocheck.co.uk

Additional SIMs

Published 1979 - 1985

Source map scale - 1:1,250

The SIM cards (Ordnance Survey's 'Survey of Information on Microfilm') are further, minor editions of mapping which were produced and published in between the main editions as an area was updated. They date from 1947 to 1994, and contain detailed information on buildings, roads and land-use. These maps were produced at both 1:2,500 and 1:1,250 scales.

Map Name(s) and Date(s)

TQ1732SE	TQ1832SW
1979	1984
1:1,250	1:1,250
	TQ1831NW
	1985
	1:1,250

Historical Map - Segment A13

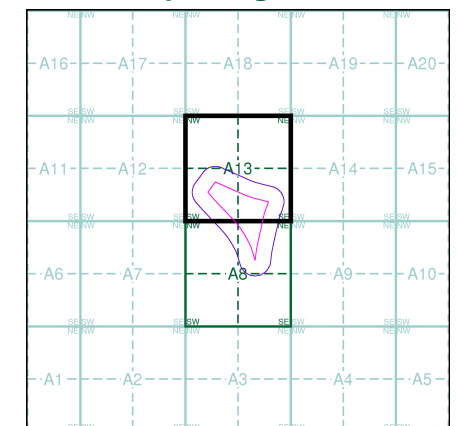

Order Details

Order Number: 83388045_1_1
 Customer Ref: P0017
 National Grid Reference: 517910, 131680
 Slice: A
 Site Area (Ha): 7.21
 Search Buffer (m): 100

Site Details

Wimblehurst road/ Parsonage road, Horsham



Ordnance Survey Plan

Published 1985

Source map scale - 1:1,250

The historical maps shown were reproduced from maps predominantly held at the scale adopted for England, Wales and Scotland in the 1840's. In 1854 the 1:2,500 scale was adopted for mapping urban areas and by 1896 it covered the whole of what were considered to be the cultivated parts of Great Britain. The published date given below is often some years later than the surveyed date. Before 1938, all OS maps were based on the Cassini Projection, with independent surveys of a single county or group of counties, giving rise to significant inaccuracies in outlying areas.

Map Name(s) and Date(s)

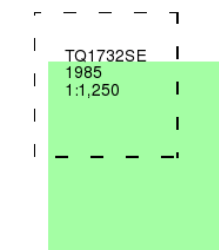

Historical Map - Segment A13

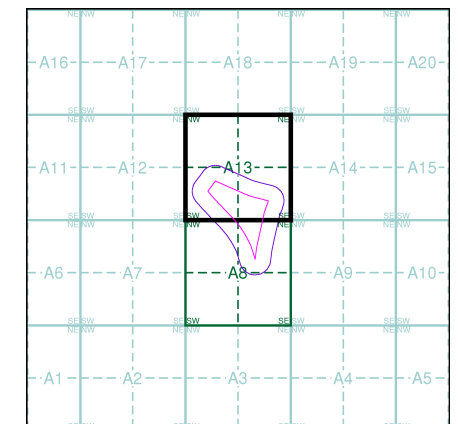

Order Details

Order Number: 83388045_1_1
Customer Ref: P0017
National Grid Reference: 517910, 131680
Slice: A
Site Area (Ha): 7.21
Search Buffer (m): 100

Site Details

Wimblehurst road/ Parsonage road, Horsham



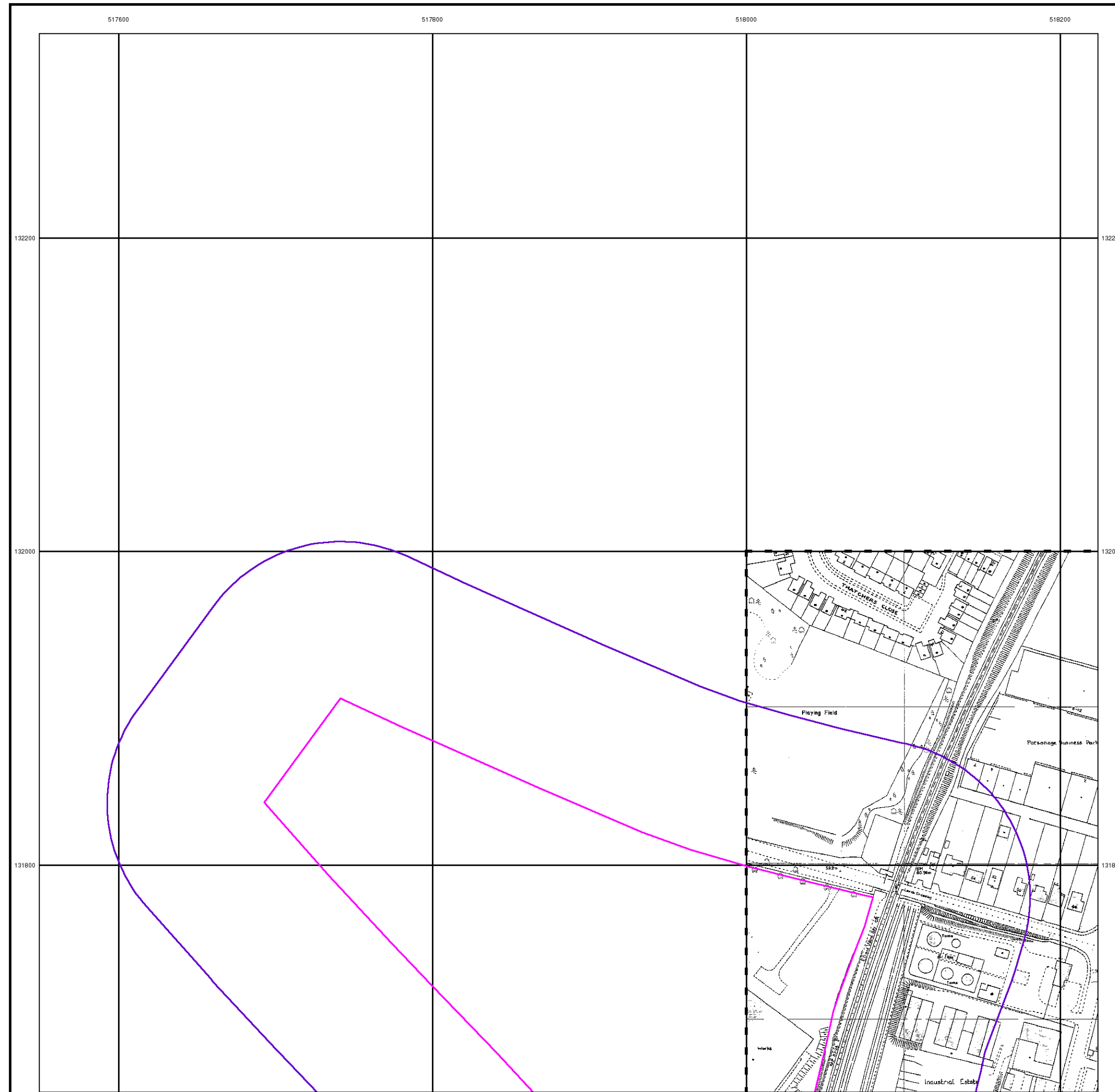

Additional SIMs

Published 1991

Source map scale - 1:1,250

The SIM cards (Ordnance Survey's 'Survey of Information on Microfilm') are further, minor editions of mapping which were produced and published in between the main editions as an area was updated. They date from 1947 to 1994, and contain detailed information on buildings, roads and land-use. These maps were produced at both 1:2,500 and 1:1,250 scales.

Map Name(s) and Date(s)

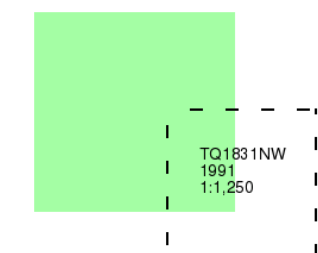

Historical Map - Segment A13

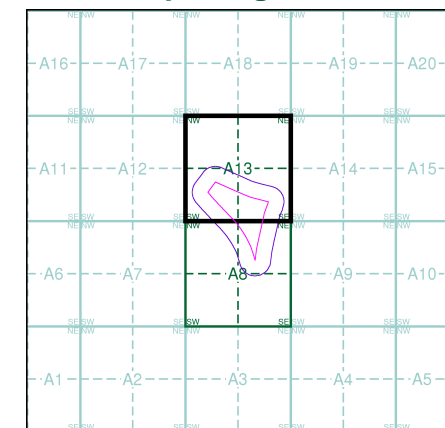

Order Details

Order Number: 83388045_1_1
Customer Ref: P0017
National Grid Reference: 517910, 131680
Slice: A
Site Area (Ha): 7.21
Search Buffer (m): 100

Site Details

Wimblehurst road/ Parsonage road, Horsham



Tel: 0844 844 9952
Fax: 0844 844 9951
Web: www.envirocheck.co.uk

Large-Scale National Grid Data

Published 1993

Source map scale - 1:1,250

'Large Scale National Grid Data' superseded SIM cards (Ordnance Survey's 'Survey of Information on Microfilm') in 1992, and continued to be produced until 1999. These maps were the fore-runners of digital mapping and so provide detailed information on houses and roads, but tend to show less topographic features such as vegetation. These maps were produced at both 1:2,500 and 1:1,250 scales.

Map Name(s) and Date(s)

TQ1732SE 1993 1:1,250	TQ1832SW 1993 1:1,250
TQ1731NE 1993 1:1,250	TQ1831NW 1993 1:1,250

Historical Map - Segment A13

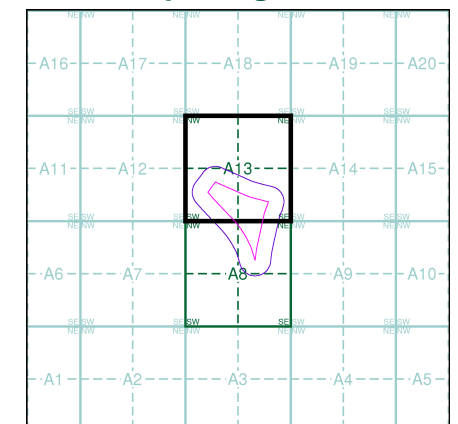

Order Details

Order Number: 83388045_1_1
 Customer Ref: P0017
 National Grid Reference: 517910, 131680
 Slice: A
 Site Area (Ha): 7.21
 Search Buffer (m): 100

Site Details

Wimblehurst road/ Parsonage road, Horsham

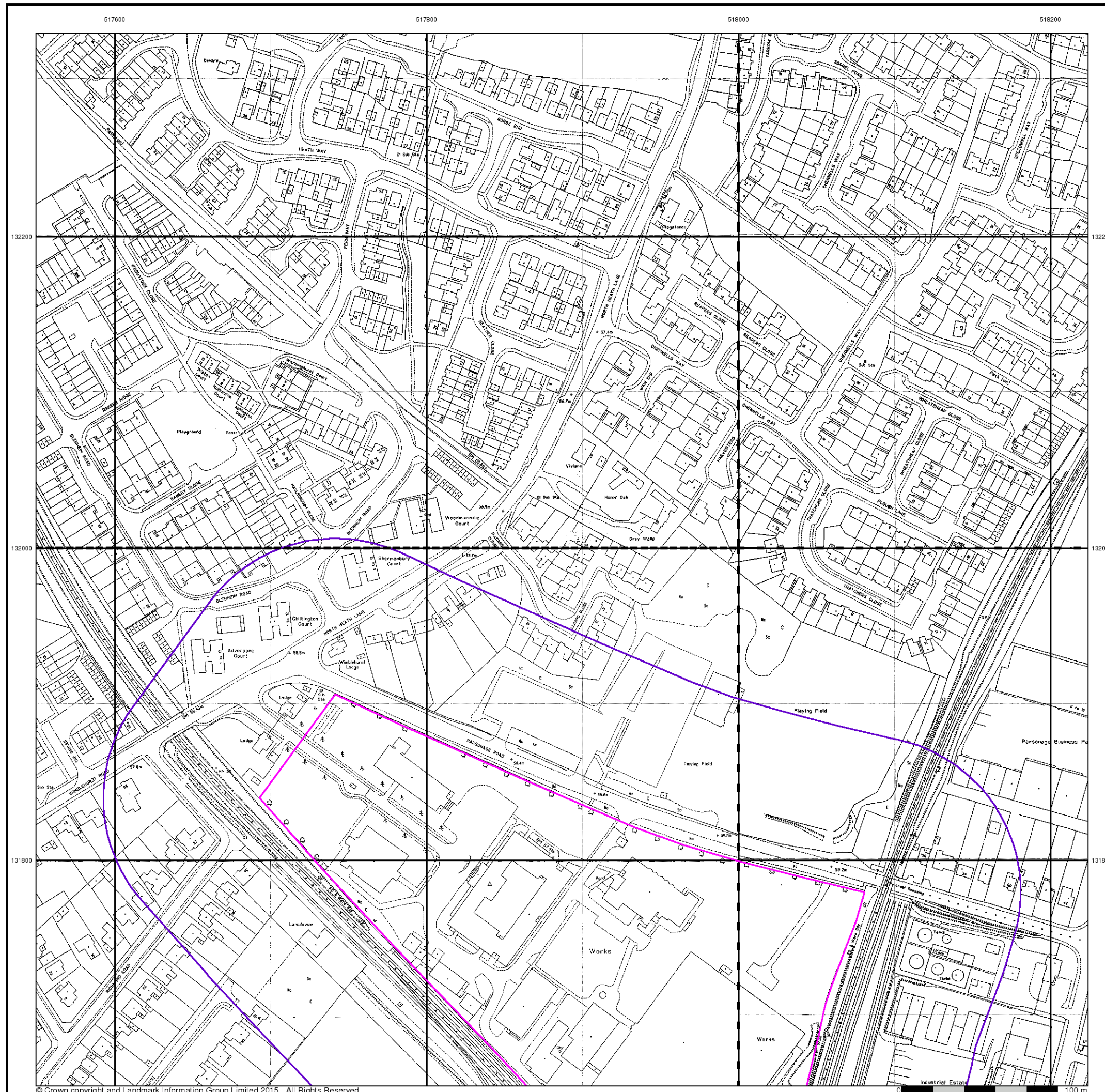

Large-Scale National Grid Data

Published 1994

Source map scale - 1:1,250

'Large Scale National Grid Data' superseded SIM cards (Ordnance Survey's 'Survey of Information on Microfilm') in 1992, and continued to be produced until 1999. These maps were the fore-runners of digital mapping and so provide detailed information on houses and roads, but tend to show less topographic features such as vegetation. These maps were produced at both 1:2,500 and 1:1,250 scales.

Map Name(s) and Date(s)

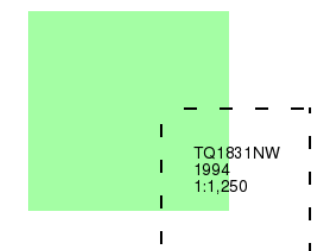

Historical Map - Segment A13

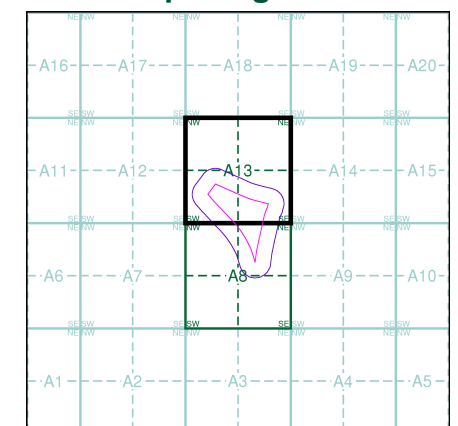

Order Details

Order Number: 83388045_1_1
 Customer Ref: P0017
 National Grid Reference: 517910, 131680
 Slice: A
 Site Area (Ha): 7.21
 Search Buffer (m): 100

Site Details

Wimblehurst road/ Parsonage road, Horsham

