

PROPOSED WEST ELEVATION

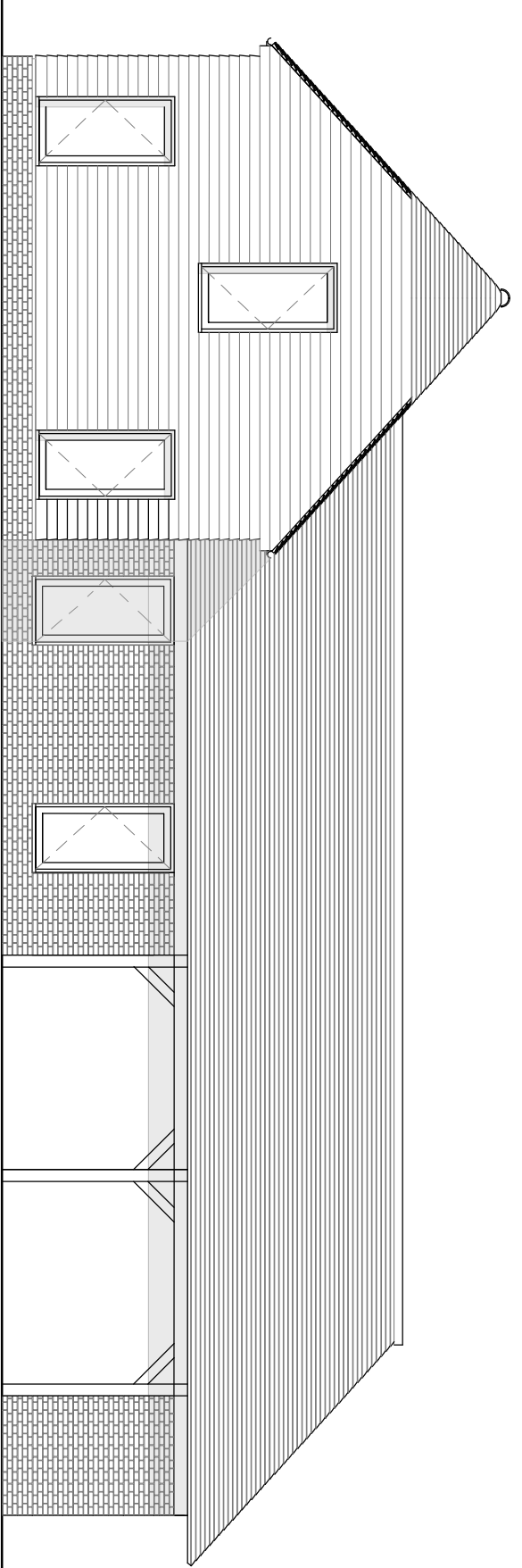

PROPOSED EAST ELEVATION

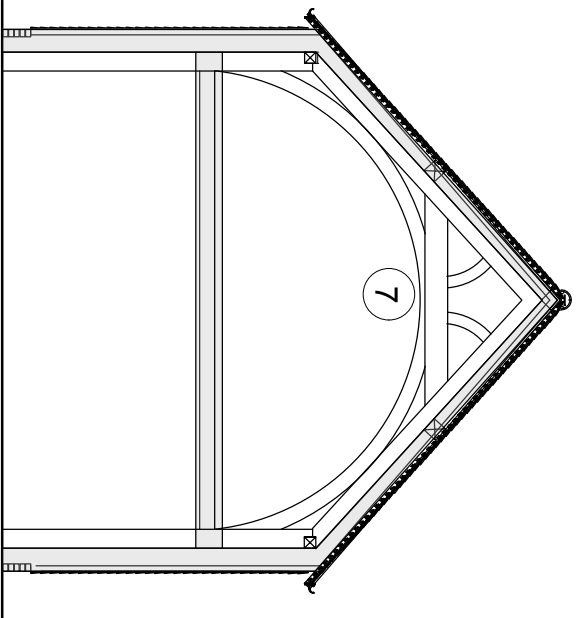

PROPOSED CROSS SECTION AA

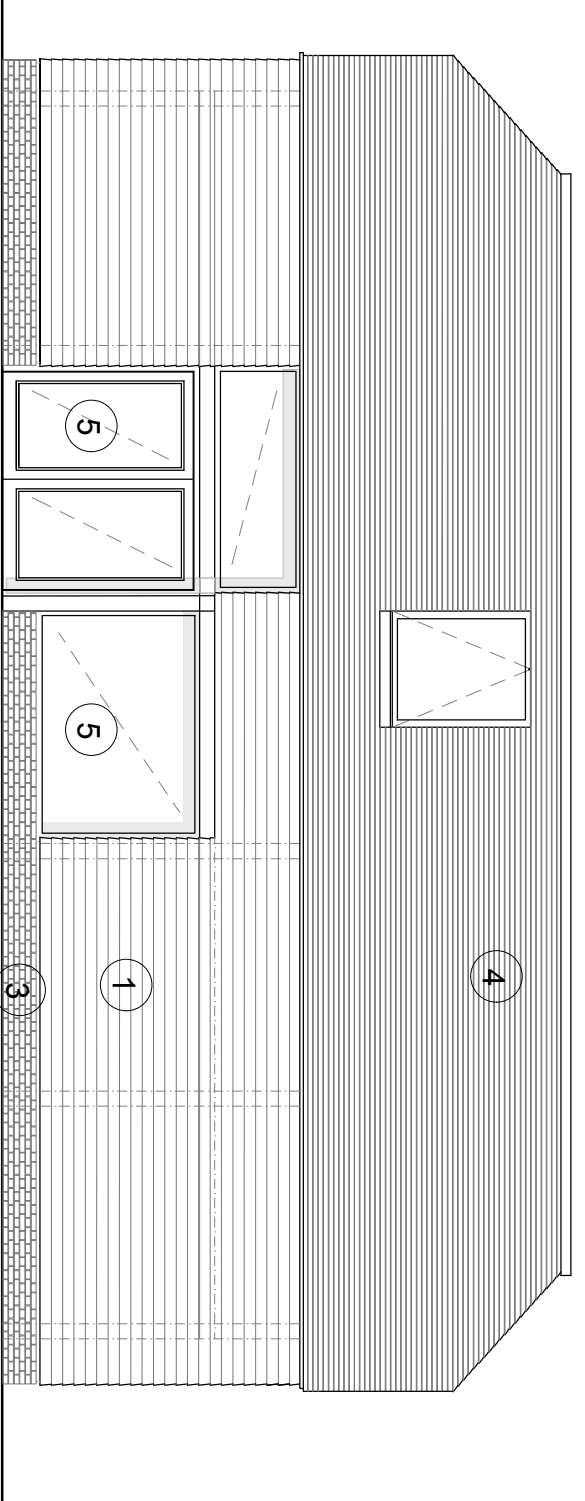

PROPOSED SOUTH ELEVATION

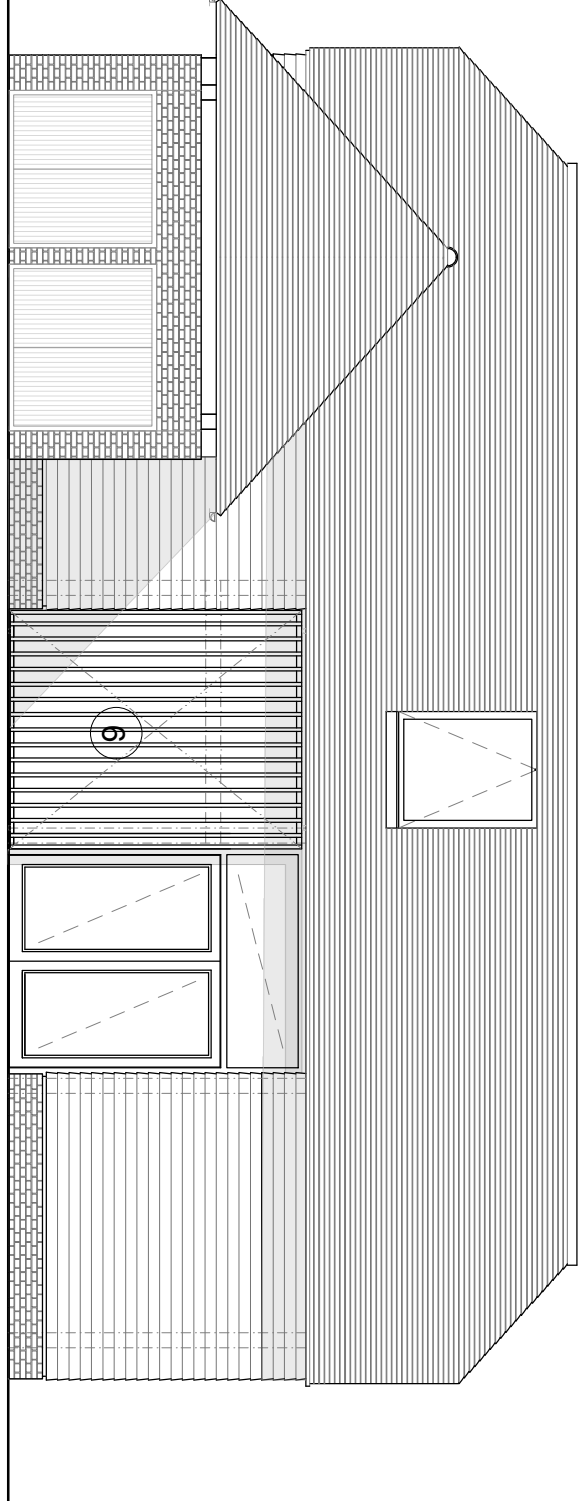

PROPOSED NORTH ELEVATION

PROPOSED AREAS:
GROUND FLOOR = 133 sqm GIA
FIRST FLOOR = 40sqm GIA
TOTAL = 173 sqm (1,862sqft) N/A

- key:
- horizontal/vertical oak cladding planks
 - locally sourced natural flint stone
 - locally sourced sussex clay handmade facebrick
 - conservation handmade clay tile - natural red/orange clay colour
 - oak framed double/triple glazed windows/doors
 - vertical oak timber louvre panel
 - Green Oak timber frame internally
 - Horizontal oak timber louvre panel



LOCATION PLAN 1: 500 @ A1

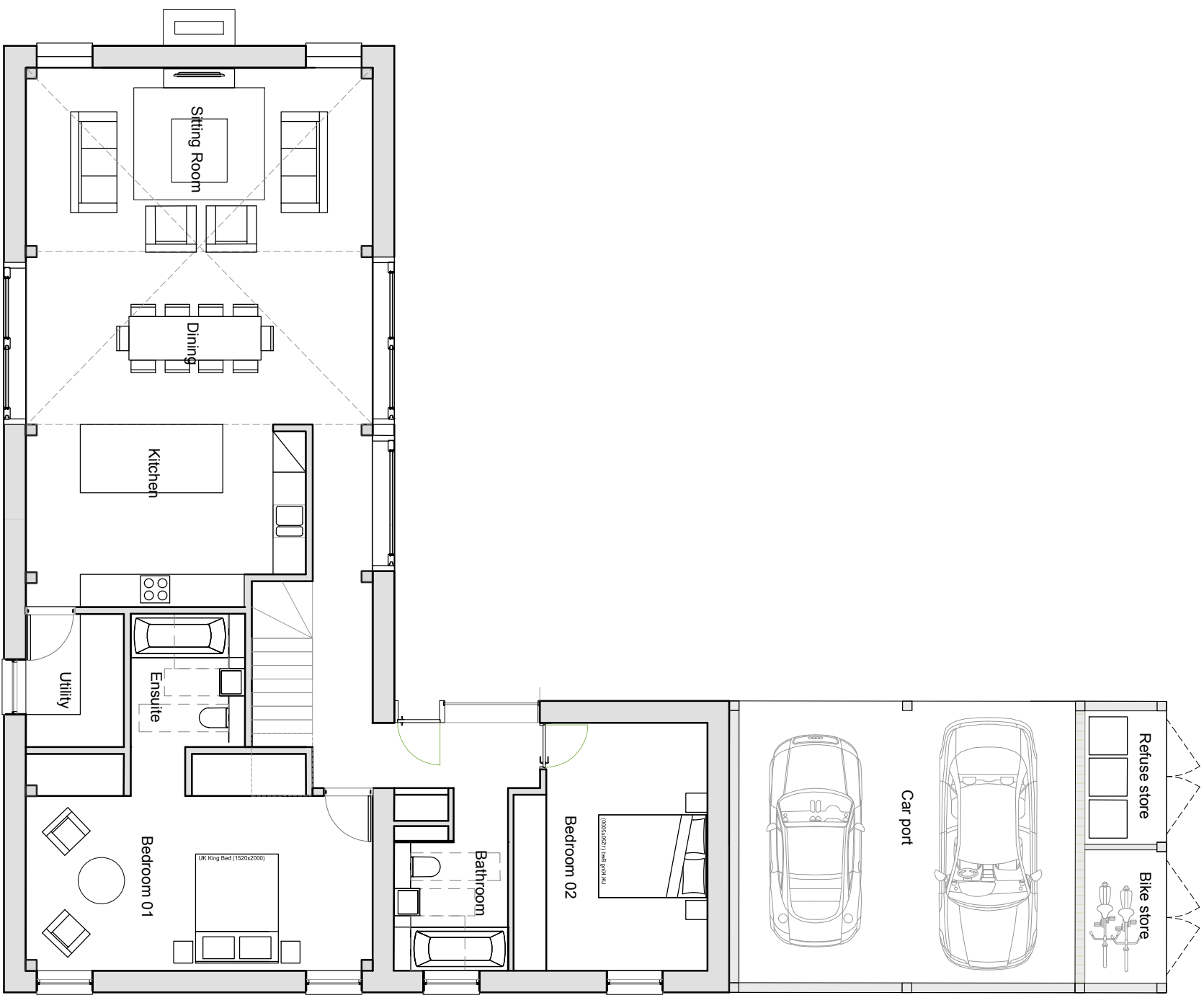

PROPOSED GROUND FLOOR PLAN

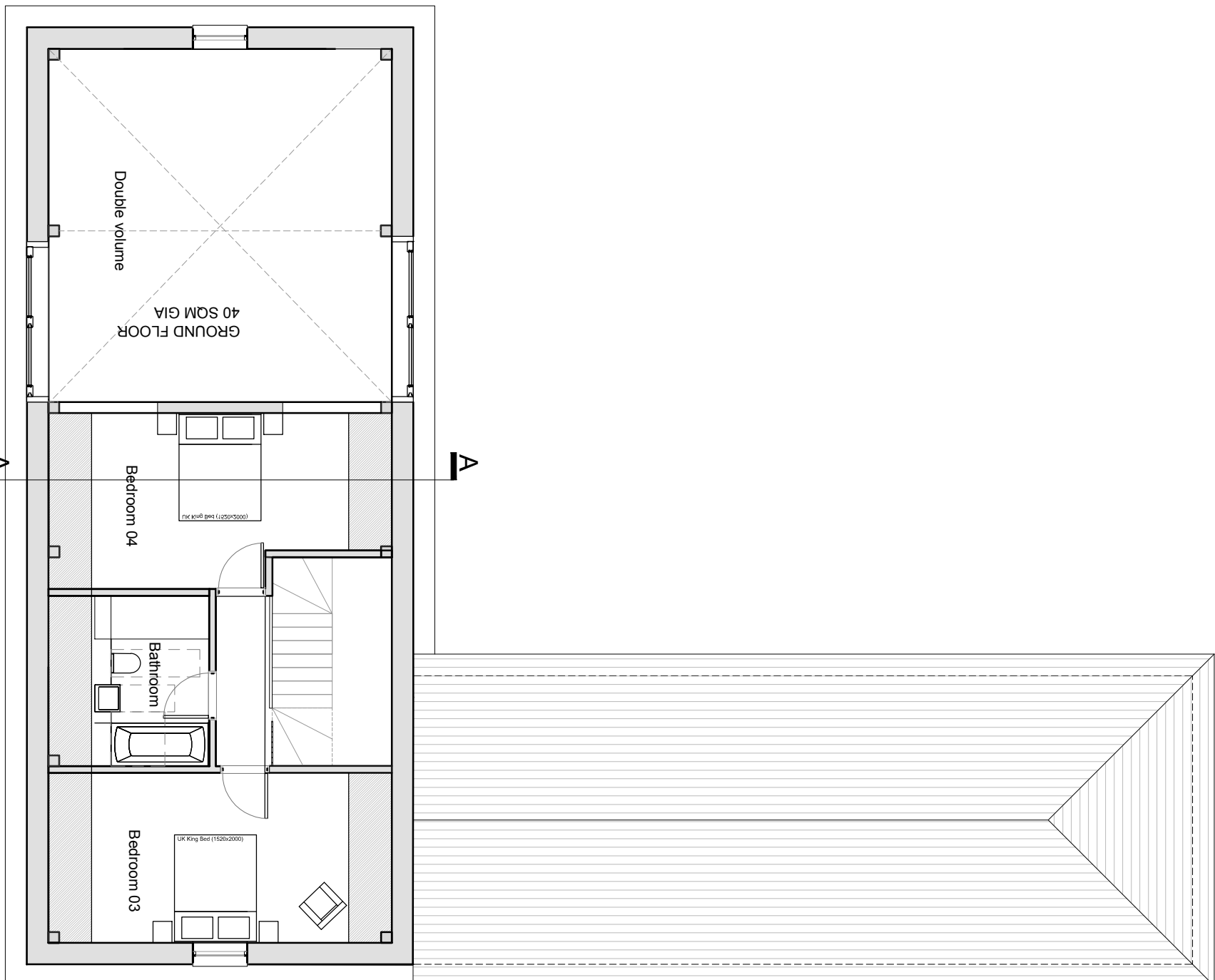

PROPOSED FIRST FLOOR PLAN

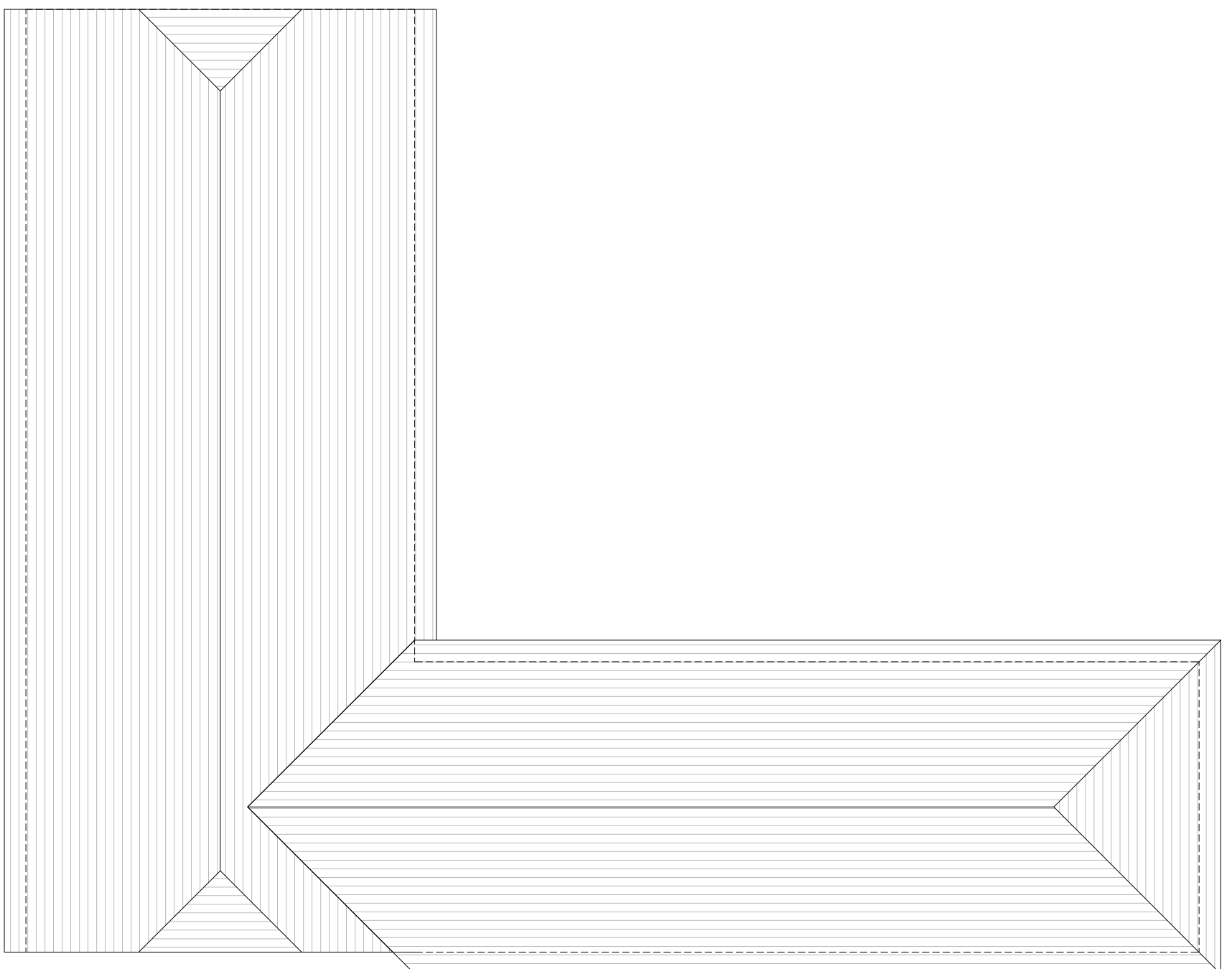

ROOF PLAN PLAN

Note:
Drawings are based on Site Survey / information issued by the client.
All dimensions shown are indicative and should be checked on site.

STARC Architects

LONDON
starc-architects.com

PLANNING



REV.	NOTES:	DATE
..

TITLE: UNIT 4
PROJECT: GREENACRES
SCALE: 1:100 @ A1

DWG NO: 100_04
PROJ REF: 101
DATE: Nov 2024

REV: A