

PROPOSED EAST ELEVATION

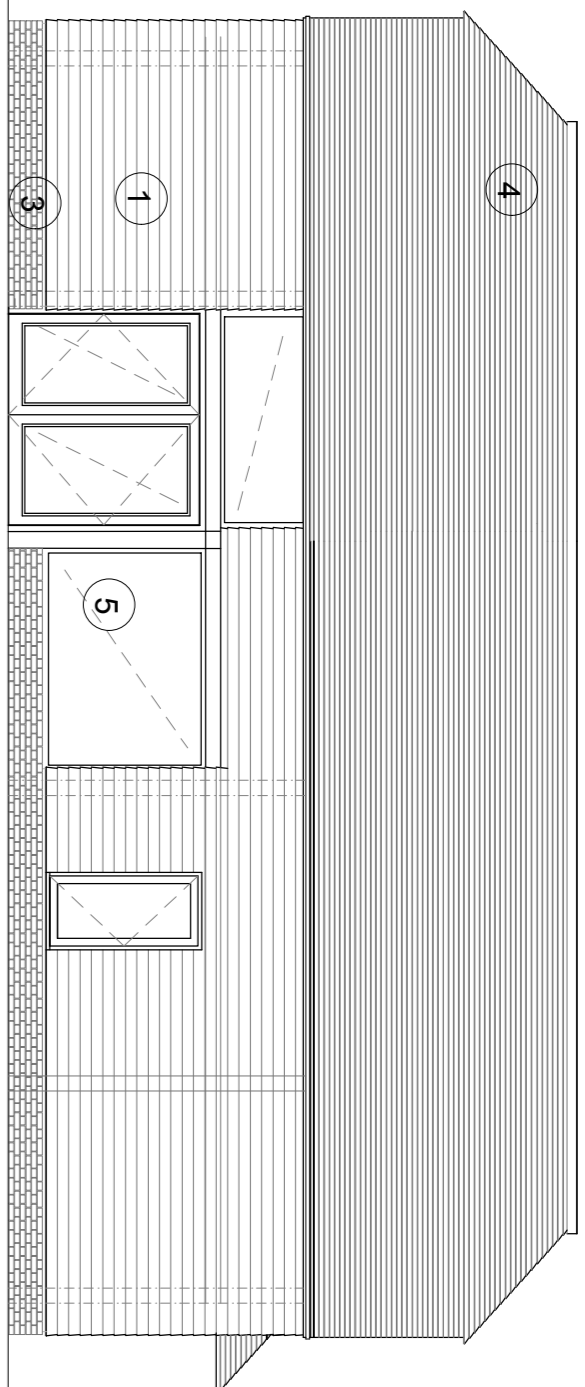

PROPOSED SOUTH ELEVATION

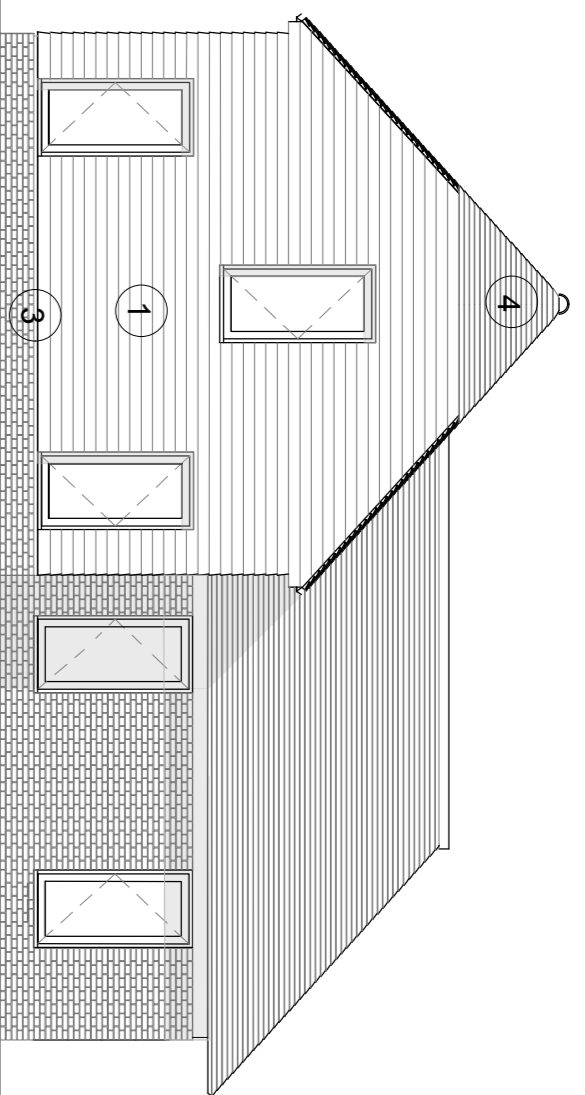

PROPOSED WEST ELEVATION

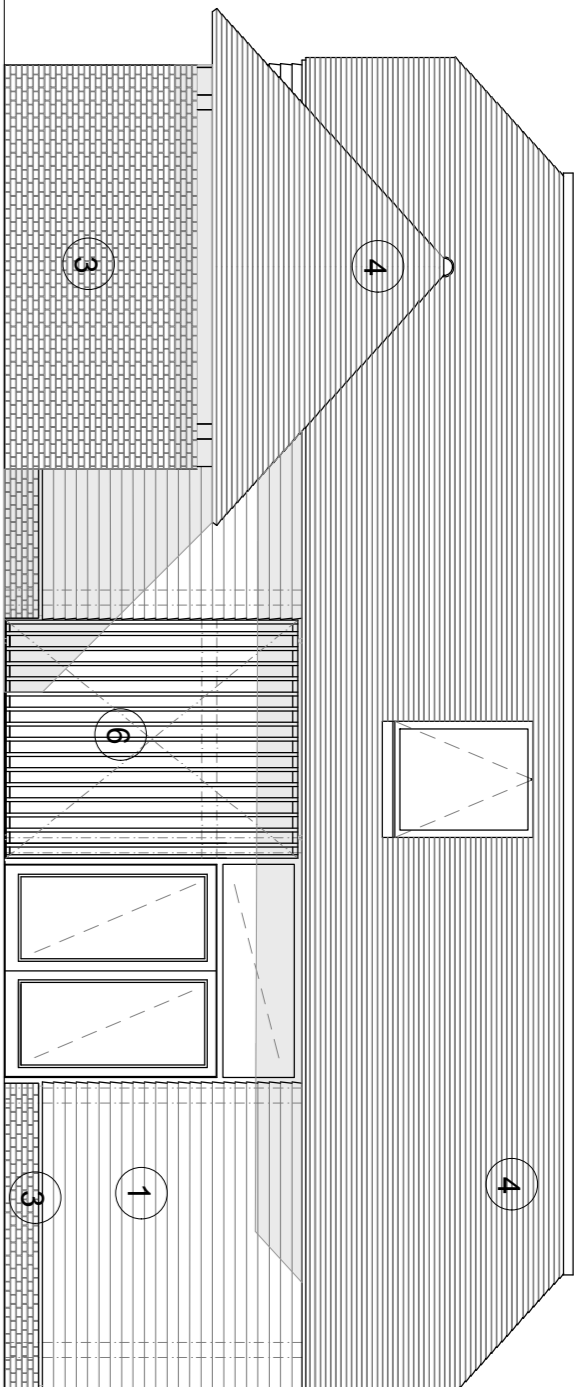

PROPOSED NORTH ELEVATION

PROPOSED AREAS:

GROUND FLOOR = 133 sqm GIA  
FIRST FLOOR = 40sqm GIA  
TOTAL = 173 sqm (1,862sqft) N/A

key:

- horizontal/vertical oak cladding planks
- locally sourced natural flint stone
- locally sourced sussex clay handmade facebrick
- conservation handmade clay tile - natural red/orange clay colour
- oak framed double/triple glazed windows/doors
- vertical oak timber louvre panel
- Green Oak timber frame internally
- Horizontal oak timber louvre panel

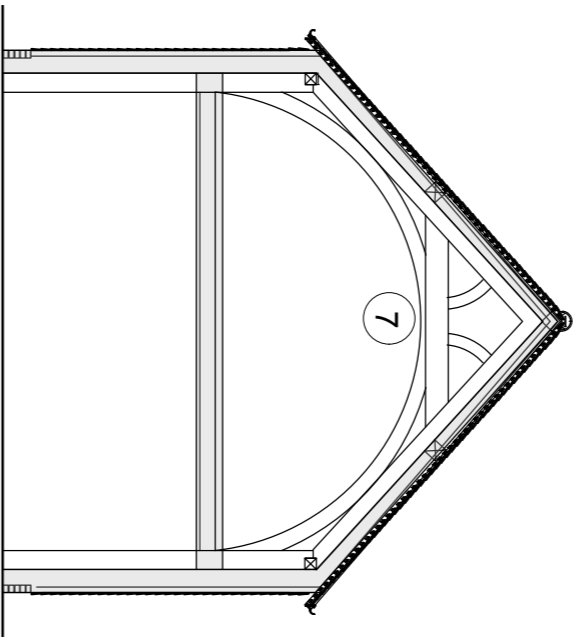

PROPOSED CROSS SECTION AA

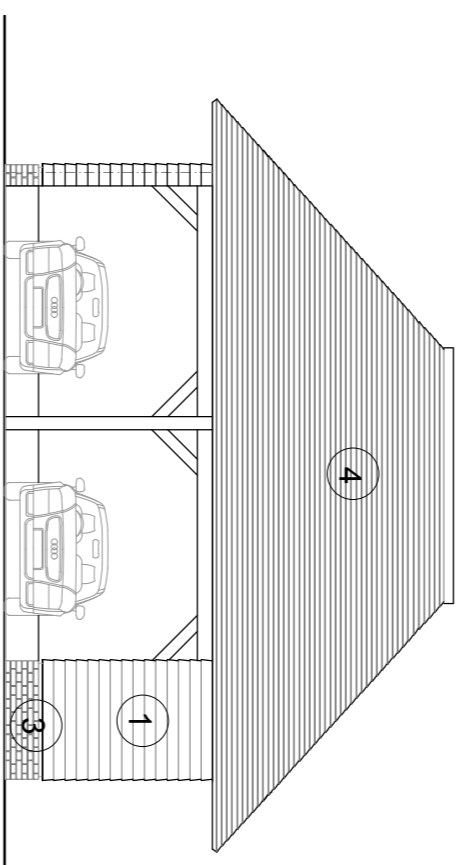

FRONT ELEVATION  
GARAGE , REFUSE & BIKE STORE

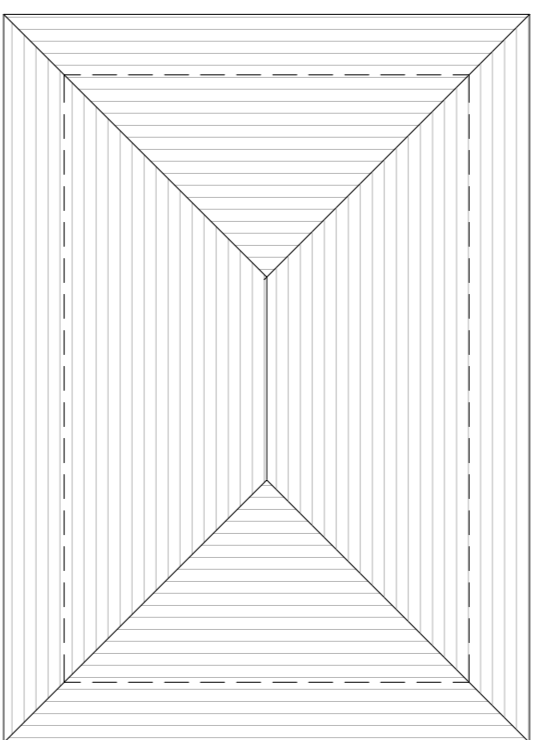

ROOF PLAN  
GARAGE , REFUSE & BIKE STORE

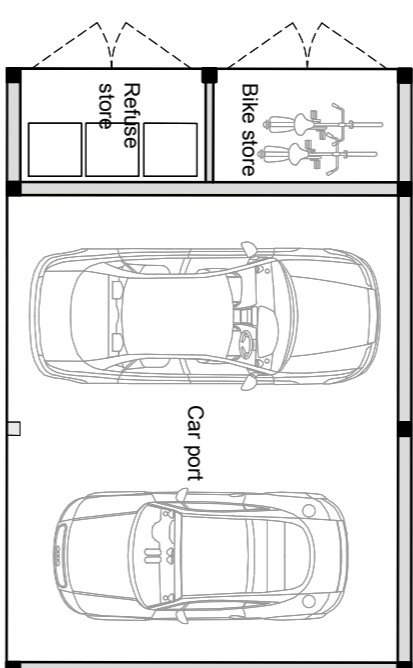

GROUND FLOOR PLAN  
GARAGE , REFUSE & BIKE STORE



LOCATION PLAN 1: 500 @ A1

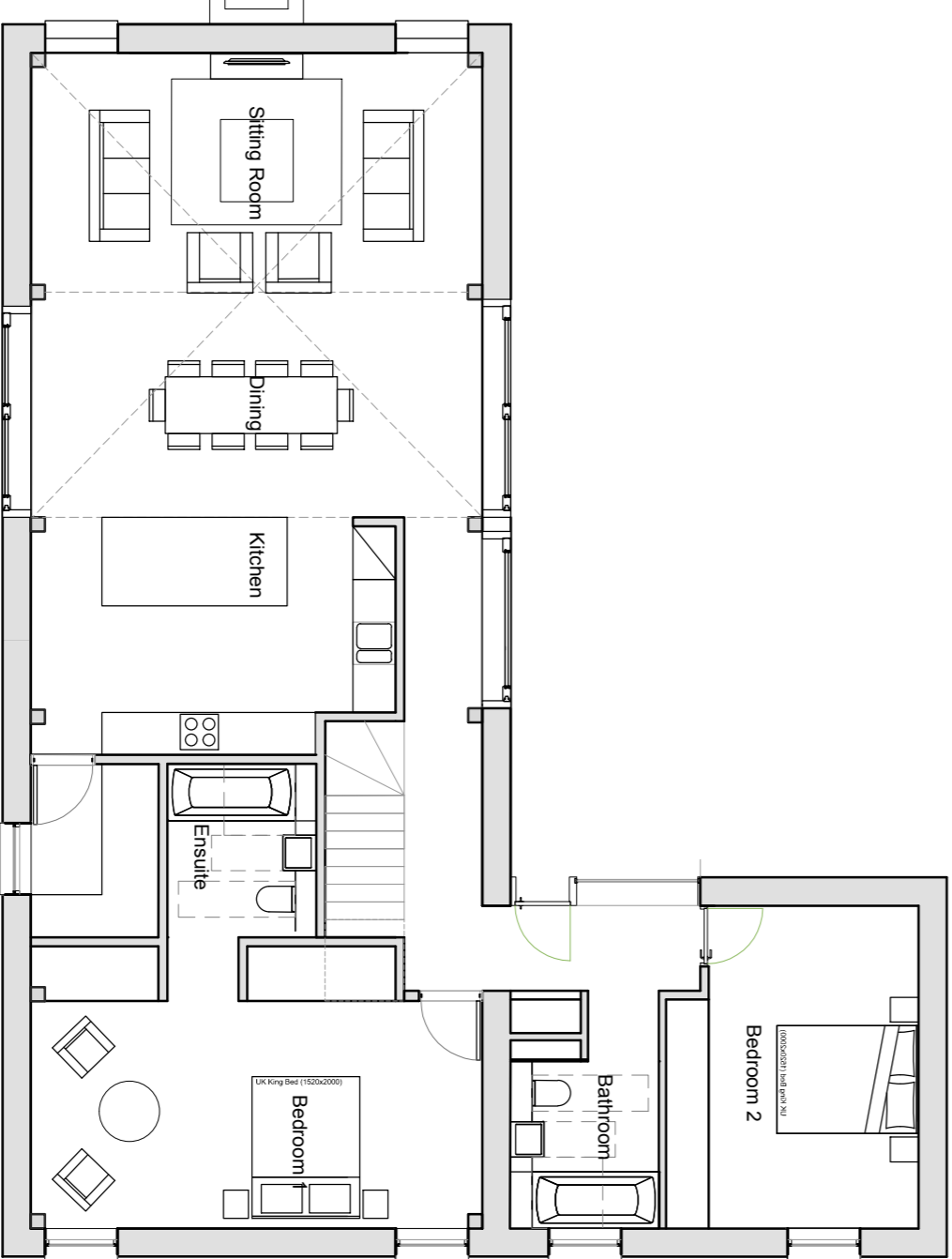

PROPOSED GROUND FLOOR PLAN

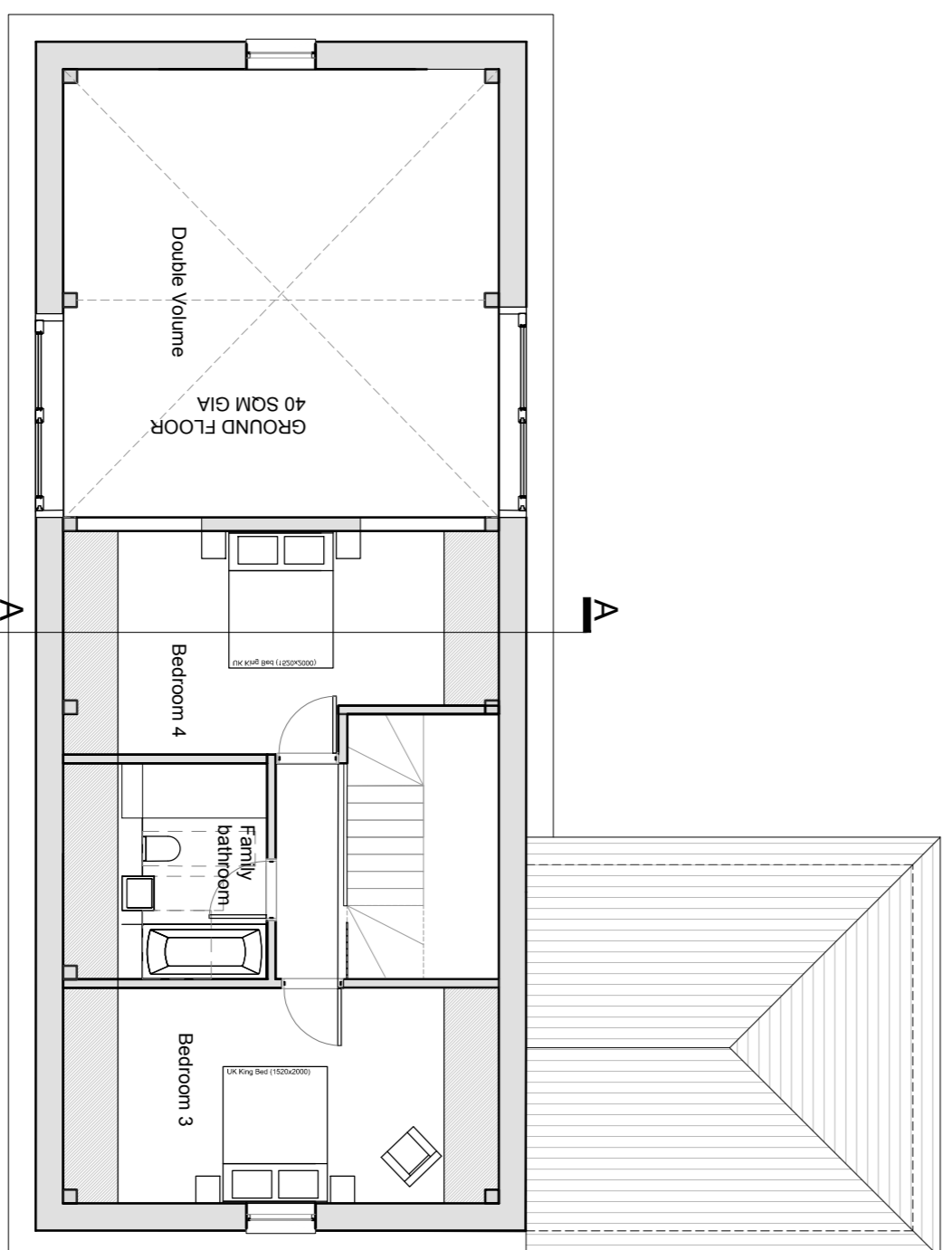

PROPOSED FIRST FLOOR PLAN

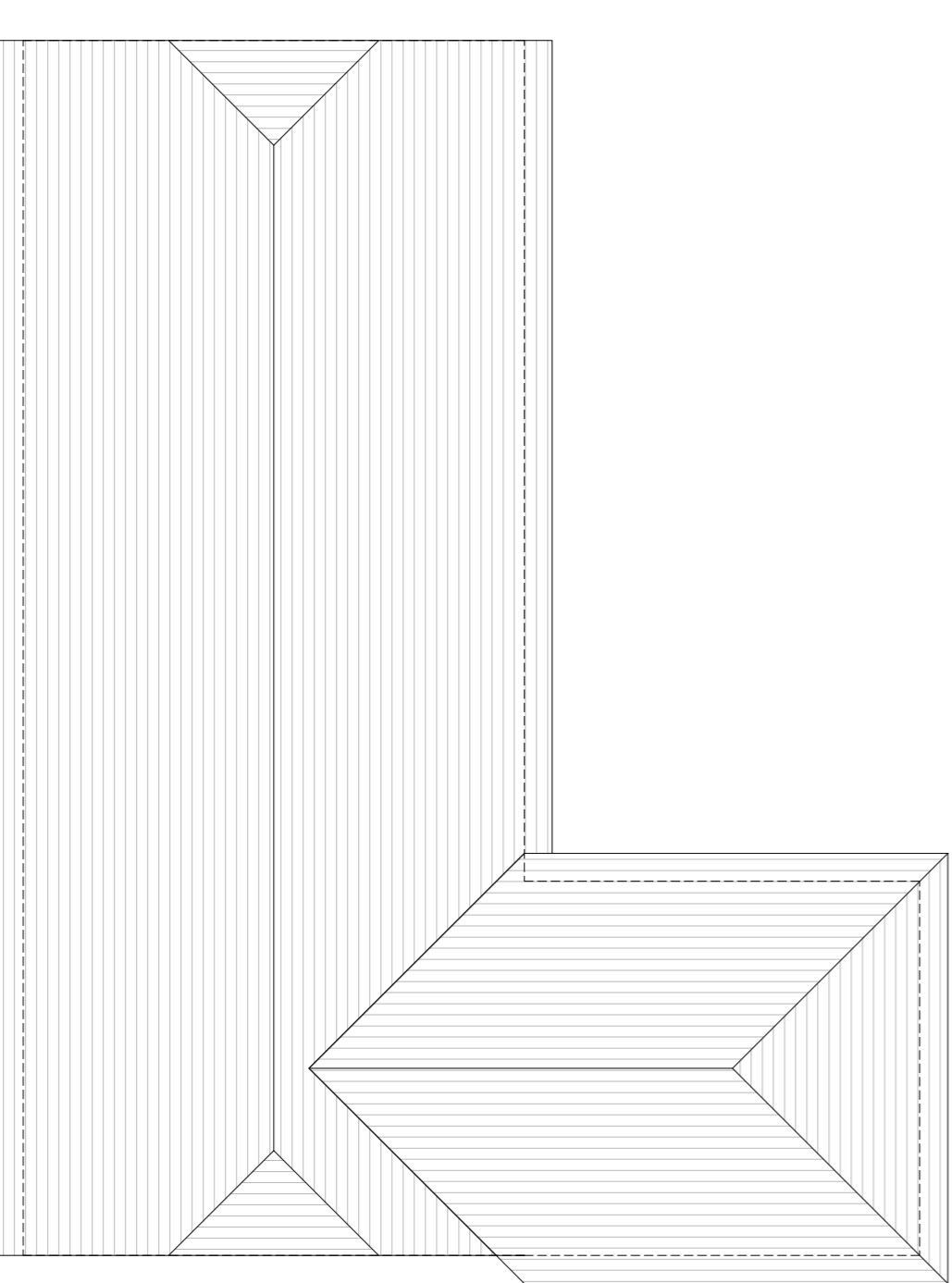

ROOF PLAN PLAN

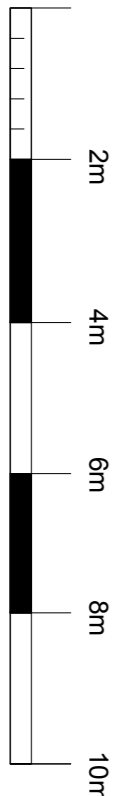

Note:  
Drawings are based on Site Survey/Information issued by the client.  
All dimensions shown are indicative and should be checked on site.

STARC Architects

LONDON  
starc-architects.com

PLANNING

| REV. | NOTES: | DATE |
|------|--------|------|
| ..   | ..     | ..   |
| ..   | ..     | ..   |
| ..   | ..     | ..   |
| ..   | ..     | ..   |
| ..   | ..     | ..   |

TITLE:UNIT\_3

PROJECT: GREENACRES

SCALE: 1:100 @ A1

REV: A

PROJ REF: 101

DATE: Nov 2024

DWG NO: 100\_03