

PROPOSED EAST ELEVATION

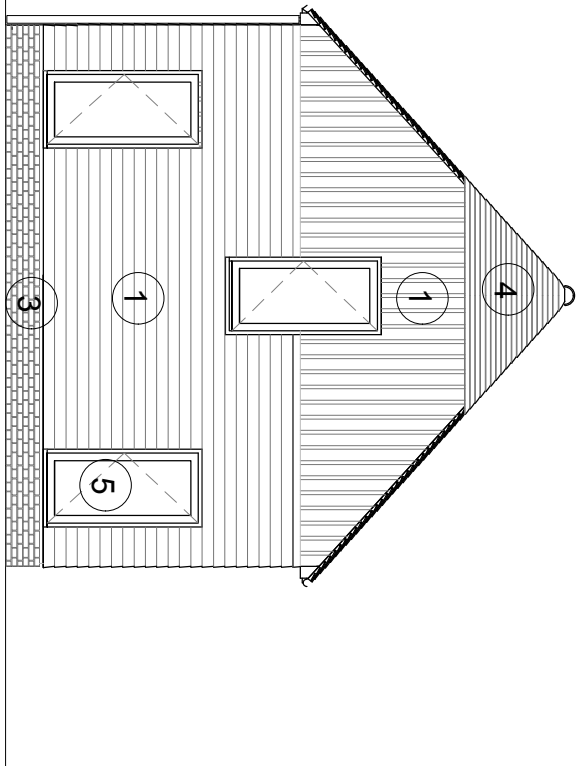

PROPOSED SOUTH ELEVATION

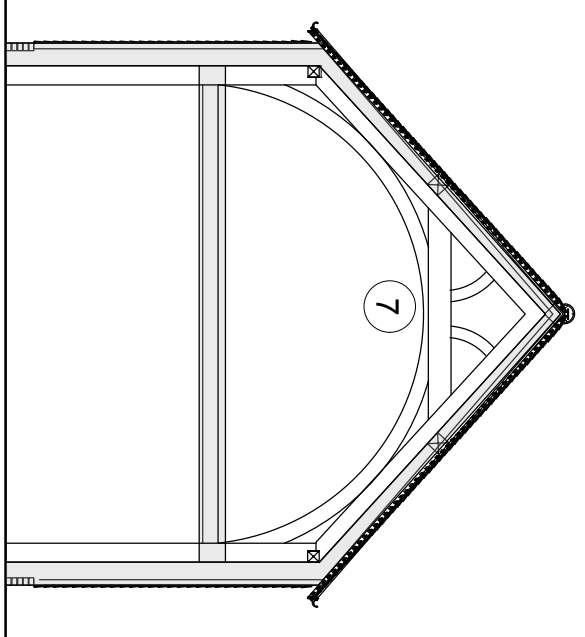

PROPOSED CROSS SECTION AA

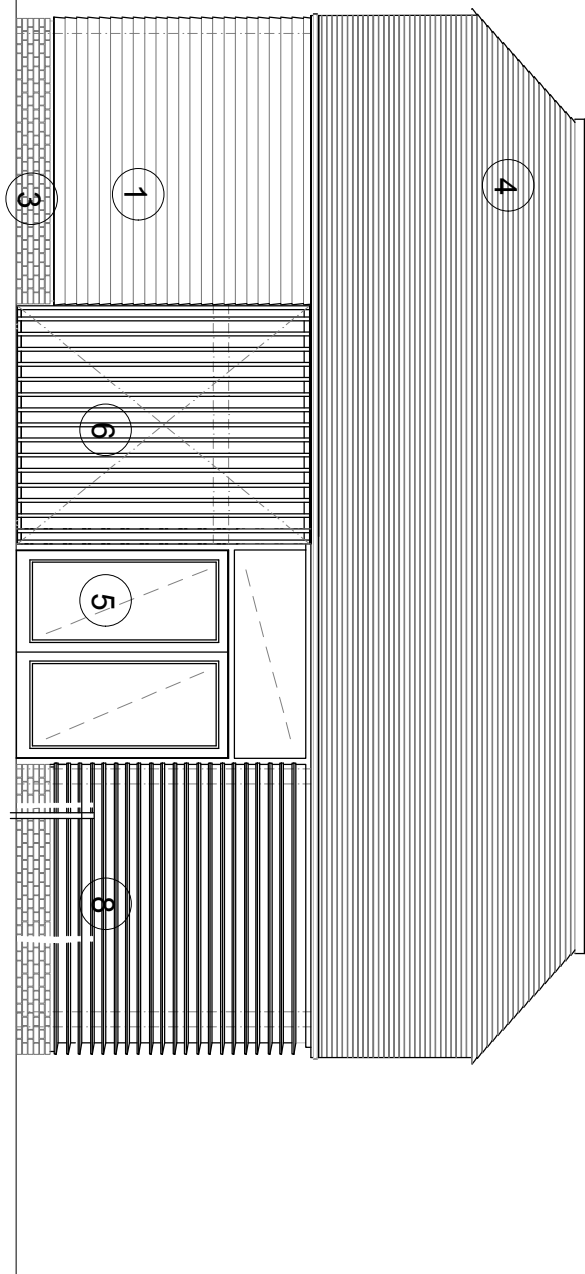

PROPOSED WEST ELEVATION

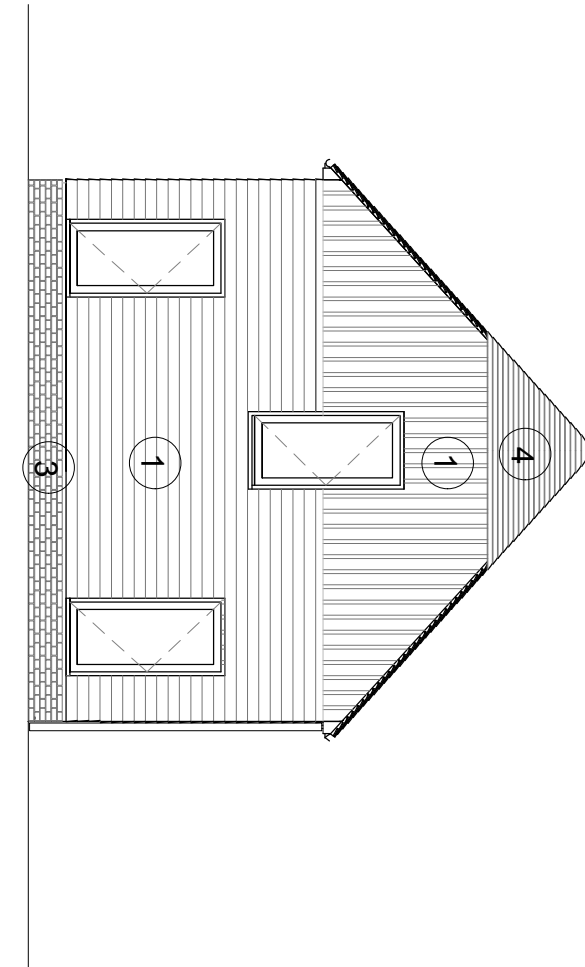

PROPOSED NORTH ELEVATION

PROPOSED AREAS:

GROUND FLOOR = 82 sqm GIA

FIRST FLOOR = 45sqm GIA

TOTAL = 127 sqm GIA

key:

- 1 horizontal/vertical oak cladding planks
- 2 locally sourced natural flint stone
- 3 locally sourced sussex clay handmade facebrick
- 4 conservation handmade clay tile - natural red/orange clay colour
- 5 oak framed double/triple glazed windows/doors
- 6 vertical oak timber louvre panel
- 7 Green Oak timber frame internally
- 8 Horizontal oak timber louvre panel



LOCATION PLAN 1: 500 @ A1

Note:
Drawings are based on Site Survey / information issued by the client.
All dimensions shown are indicative and should be checked on site.

STARC Architects

LONDON
starc-architects.com

PLANNING

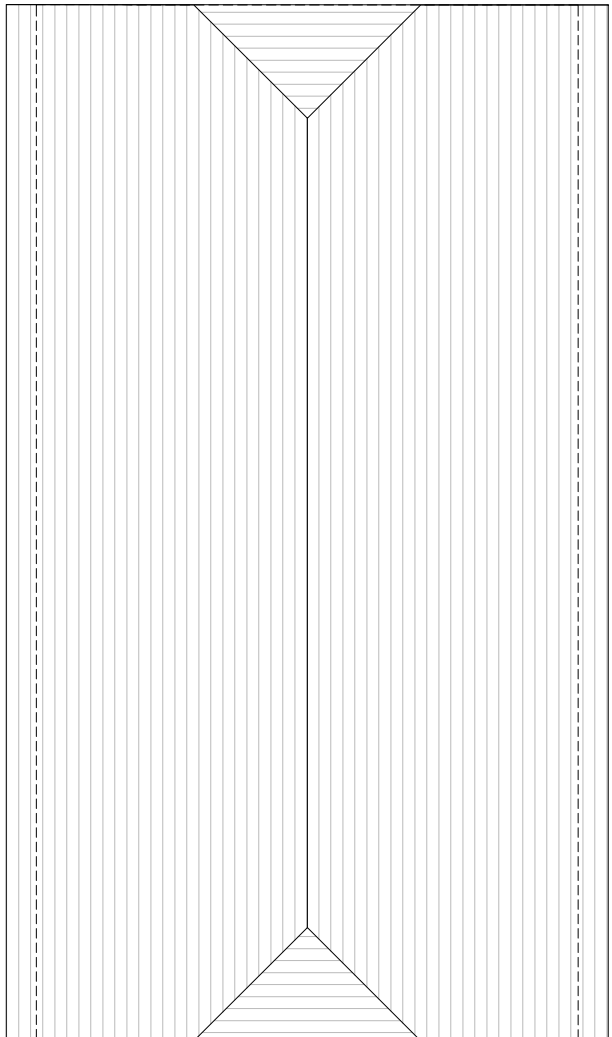
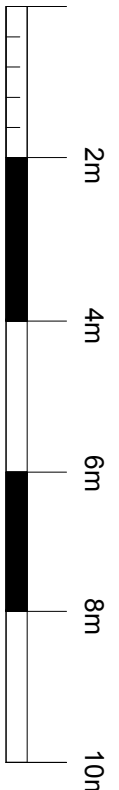

ROOF PLAN

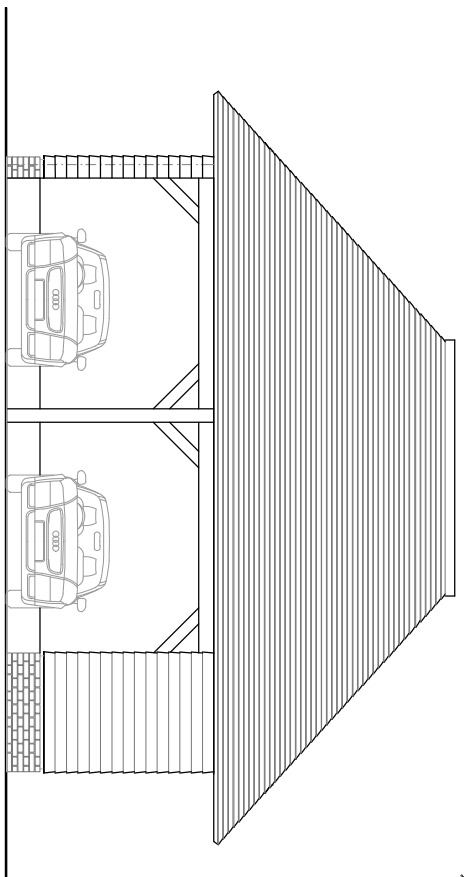

FRONT ELEVATION
GARAGE , REFUSE & BIKE STORE

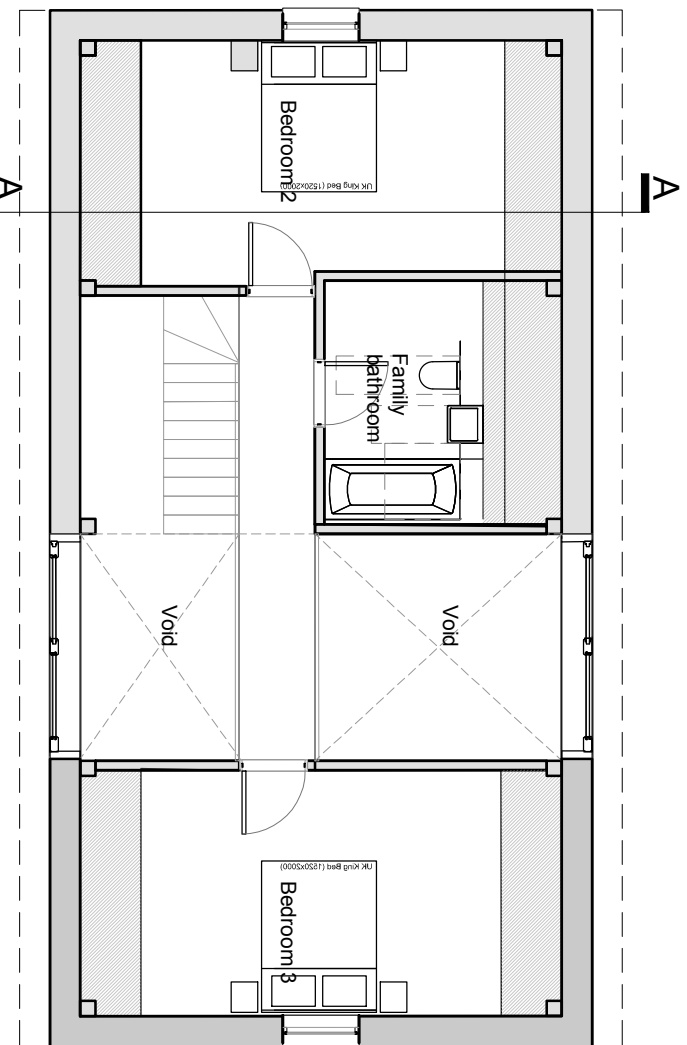

PROPOSED FIRST FLOOR PLAN

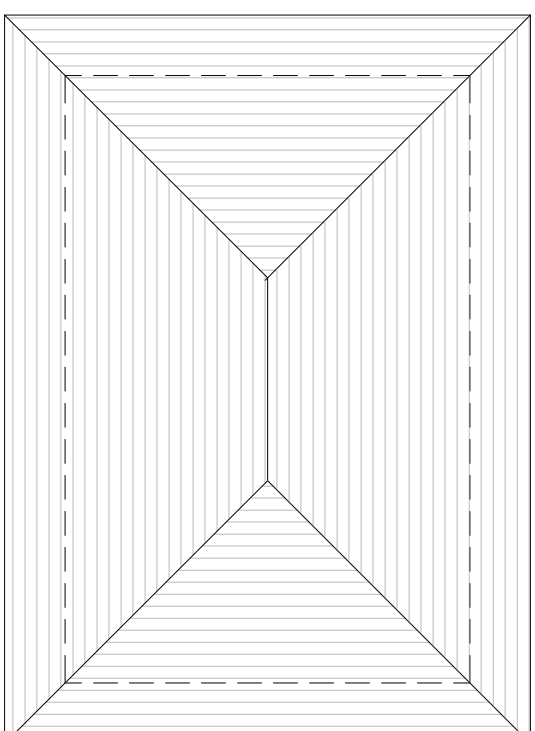

ROOF PLAN
GARAGE , REFUSE & BIKE STORE

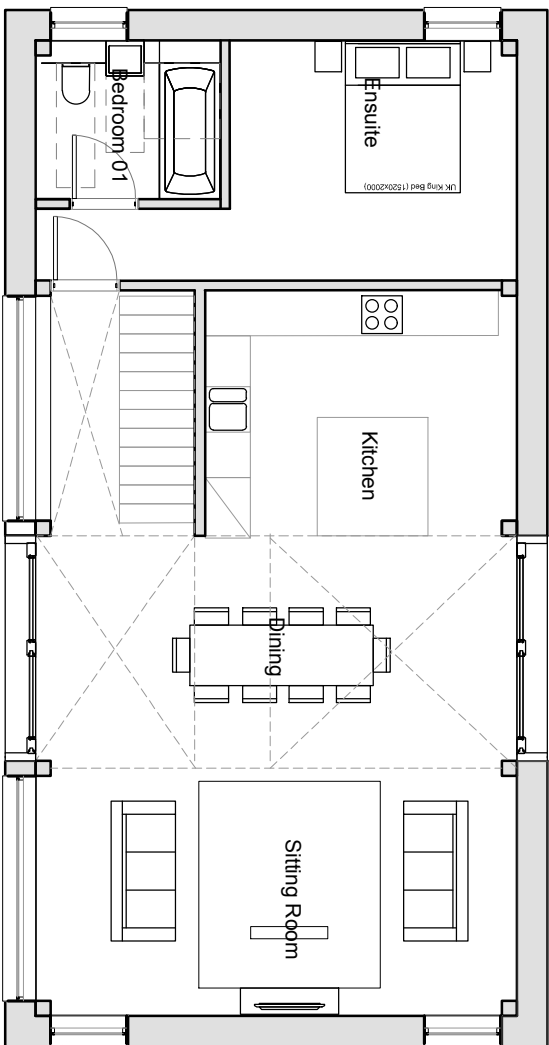

PROPOSED GROUND FLOOR PLAN

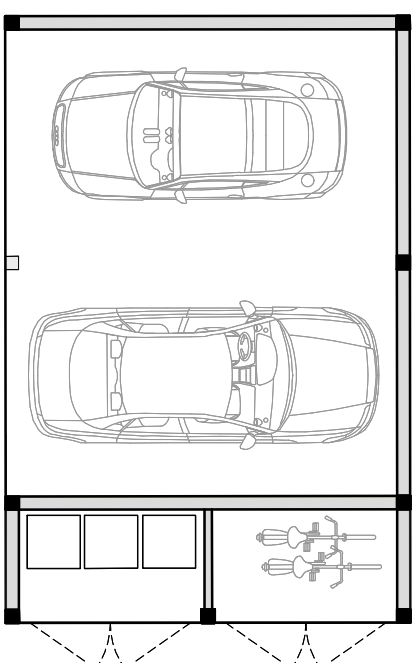

GROUND FLOOR PLAN
GARAGE , REFUSE & BIKE STORE

REV.	NOTES:	DATE
..

TITLE: UNIT 2
PROJECT: GREENACRES
SCALE: 1:100 @ A1

DWG NO: 100_02
PROJ REF: 101
DATE: Nov 2024

REV: A