

PROPOSED EAST ELEVATION

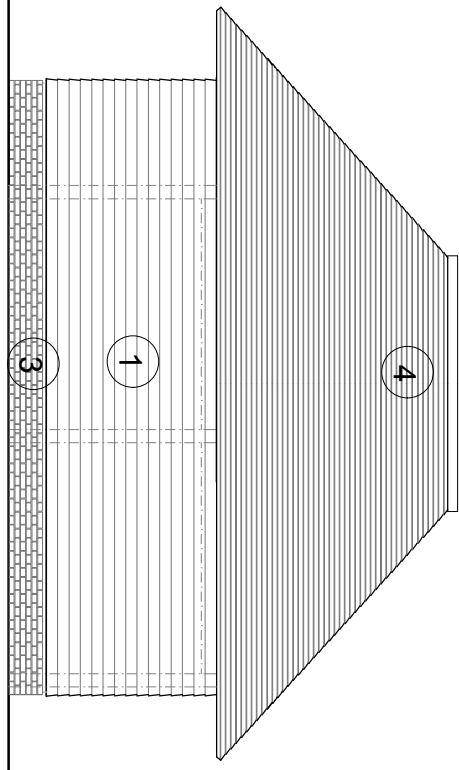

PROPOSED SOUTH ELEVATION

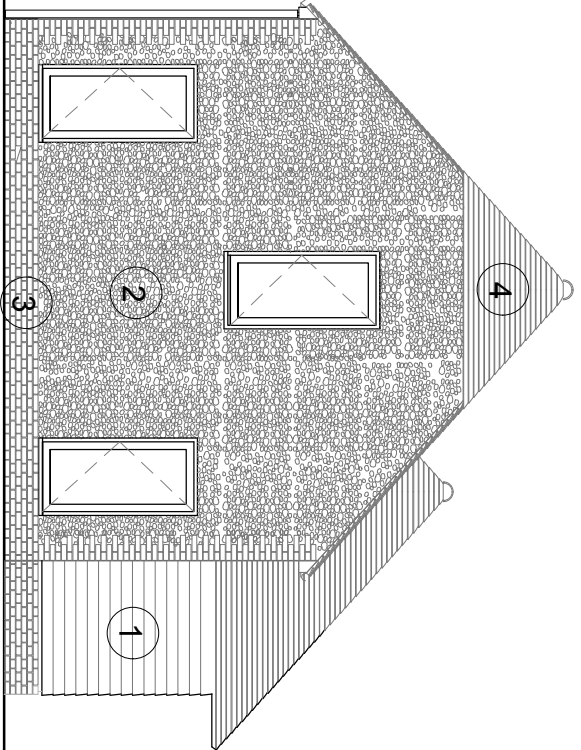

PROPOSED WEST ELEVATION

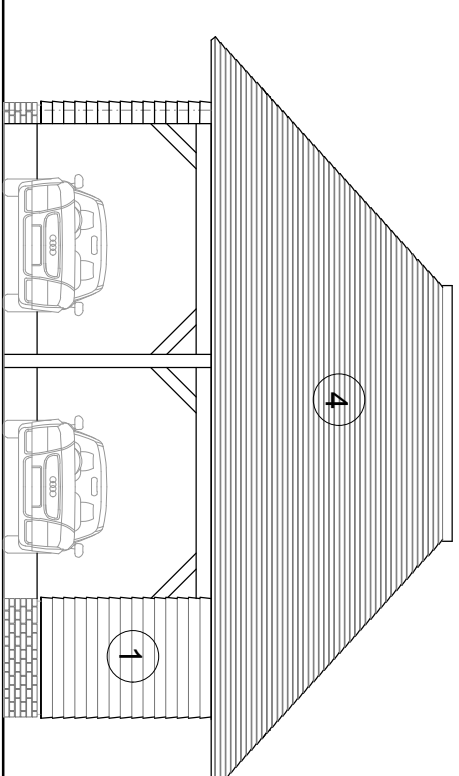

PROPOSED NORTH ELEVATION

PROPOSED AREAS:

GROUND FLOOR = 82 sqm GIA  
FIRST FLOOR = 45sqm GIA  
TOTAL = 127 sqm GIA

key:

- 1 horizontal/vertical oak cladding planks
- 2 locally sourced natural flint stone
- 3 locally sourced sussex clay handmade facebrick
- 4 conservation handmade clay tile - natural red/orange clay colour
- 5 oak framed double/triple glazed windows/doors
- 6 vertical oak timber louvre panel
- 7 Green Oak timber frame internally
- 8 Horizontal oak timber louvre panel



LOCATION PLAN 1: 500 @ A1

Note:  
Drawings are based on Site Survey/Information issued by the client.  
All dimensions shown are indicative and should be checked on site.

STARC Architects

LONDON  
starc-architects.com

PLANNING

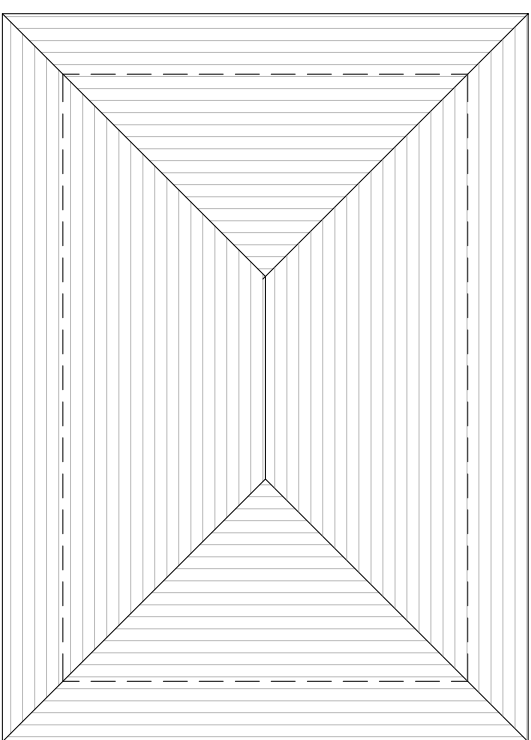

PROPOSED FIRST FLOOR PLAN

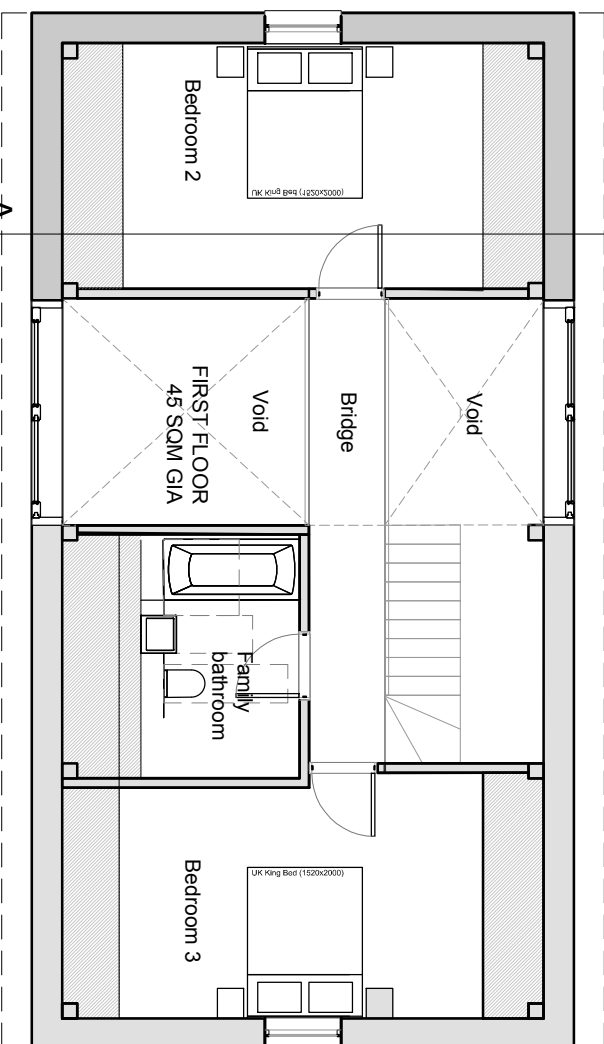

PROPOSED GROUND FLOOR PLAN

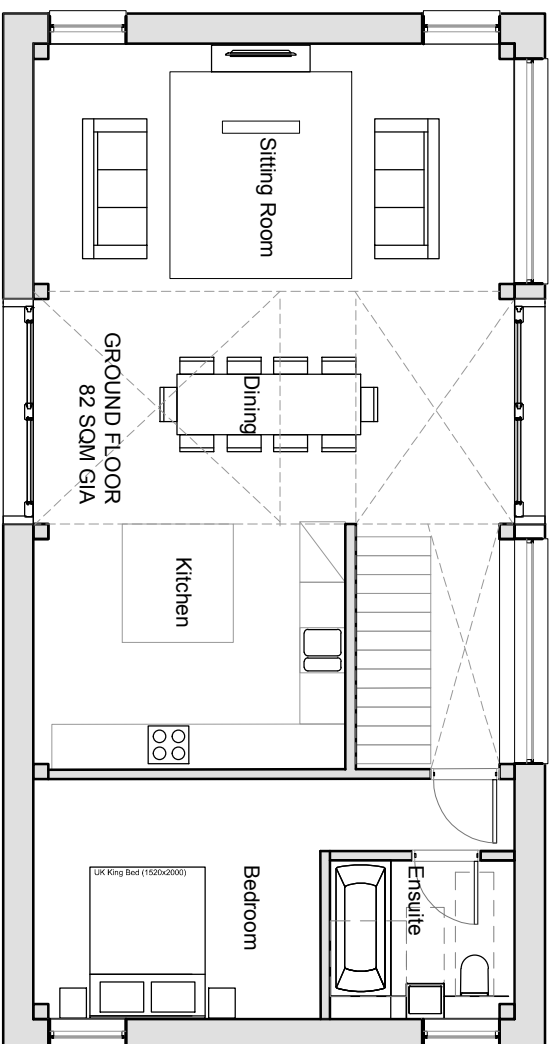
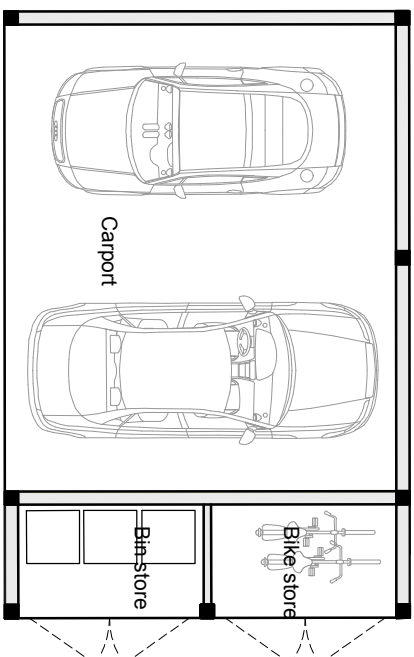

PROPOSED GROUND FLOOR PLAN

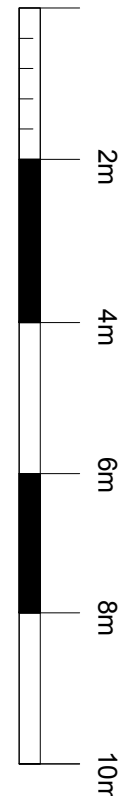

REV.	NOTES.	DATE
..	..	..

TITLE:UNIT.1

PROJECT: GREENACRES

SCALE: 1:100 @ A1

REV: .

DWG NO: 100\_01

PROJ REF: 101

DATE: Nov 2024