

FRONT ELEVATION
SCALE 1:100

MATERIALS KEY:

- Pt Plain clay tile roof.
- Br Facing Brickwork.
- Tc Timber Cladding.
- Og Obscure glazed.

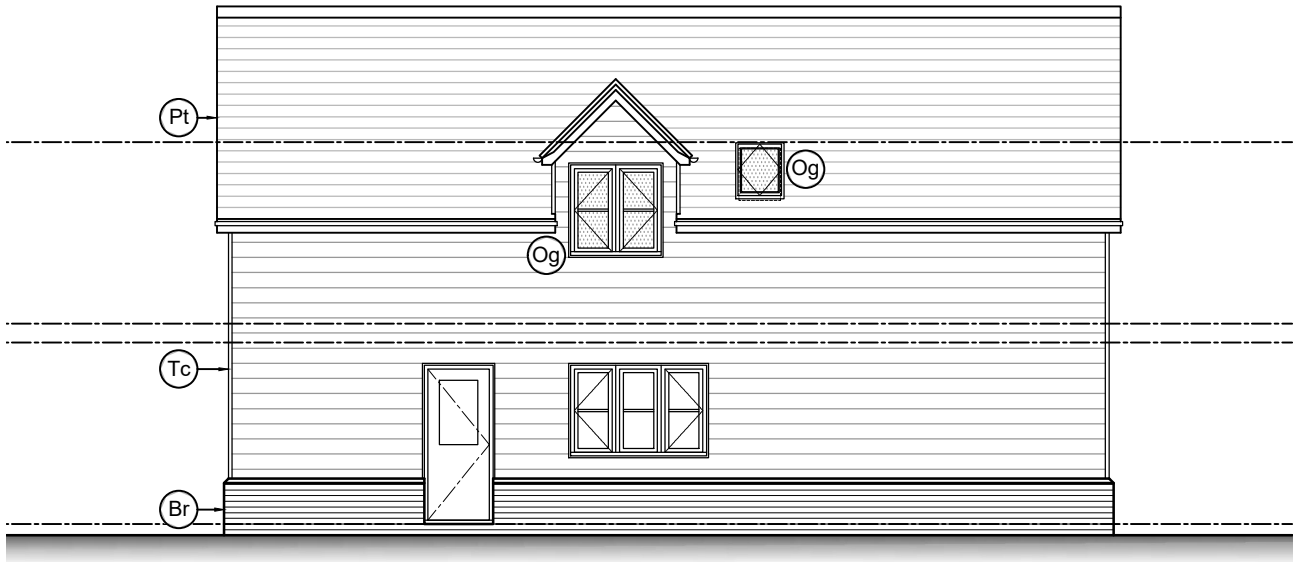

SIDE ELEVATION
FACING LYNCORTE
SCALE 1:100

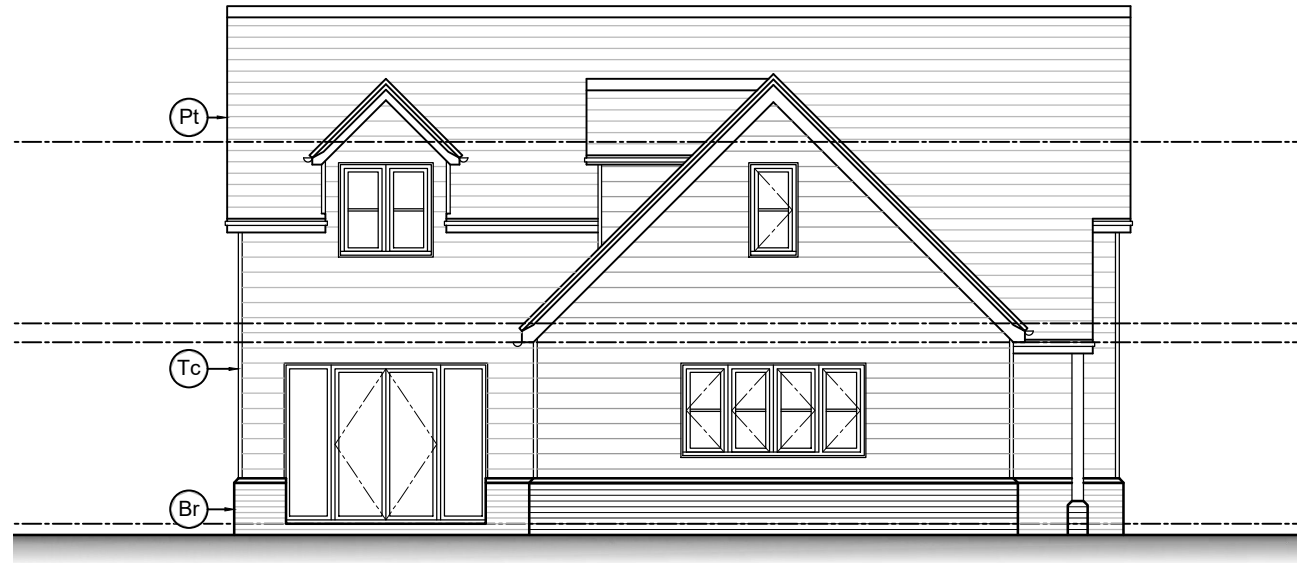

SIDE ELEVATION
SCALE 1:100

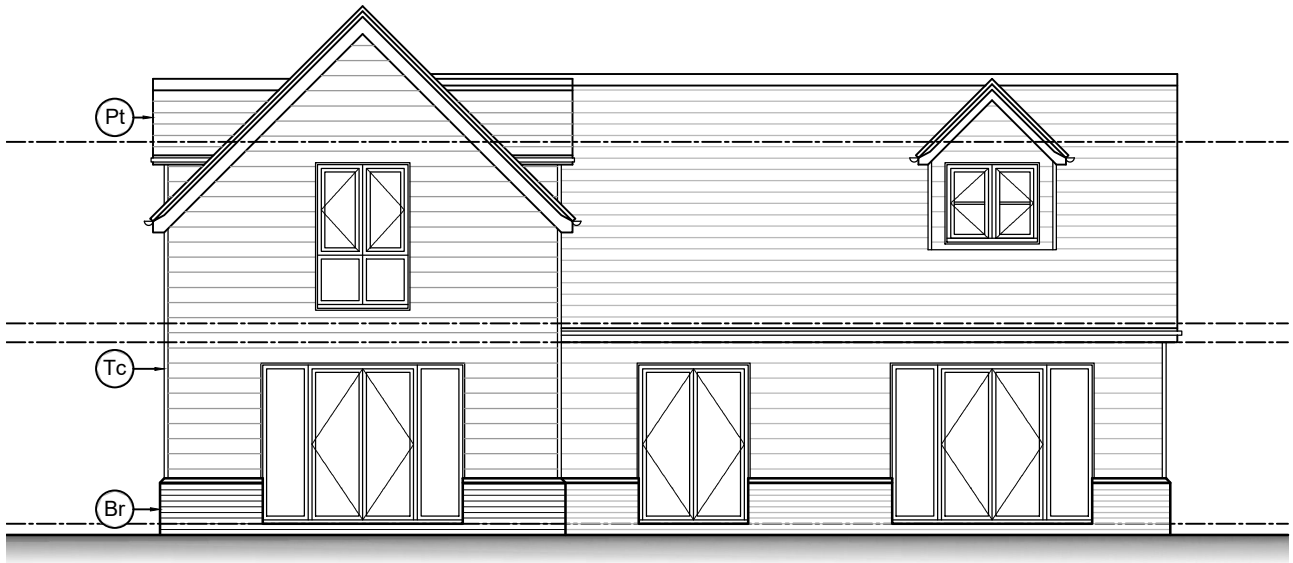
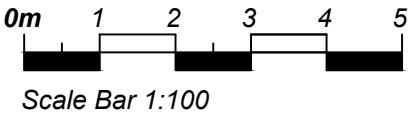

REAR ELEVATION
SCALE 1:100

Copyright reserved.
This drawing may only be used for the client and location specified in the title block. It may not be copied or disclosed to any other third party without prior written consent from DMA Building Designs. Prior to any works commencing on site, DMA Building Designs is to be contacted regarding the current status, revision or regulatory approval of this drawing.

1. The works shown have been drawn for submission to the local planning authority and are not to be used for construction.
2. No works shall commence until planning approval has been given by the local authority.

3. No works to commence without either full plans building control approval or a building notice served with the local authority.
4. The dimensions indicated are approximate and subject to site checks by the contractor prior to commencement.
5. DMA Building Designs accept no responsibility for any unknown factors which either preclude the works from construction or add additional costs, ie location of public sewers and underground services, abnormal foundation designs, due to trees, ground conditions or any underground structure or obstruction. condition of the existing building.

DMA

BUILDING DESIGNS

UNIT 4B, RUDGWICK BRICKWORKS, LYNNICK ST
RUDGWICK, HORSHAM, WEST SUSSEX, RH12 3DH.
TEL No 01403 822220 Mobile 07730 523447
Email - admin@dmabuildingdesigns.co.uk

CLIENT		REV		DESCRIPTION		DATE	
MR P. WHALE		DRAWING PROPOSED ELEVATIONS LYNCORTE, BENTONS LANE DIAL POST, HORSHAM, RH13 8NW					
PROJECT							
NEW DWELLING ON LAND AT LYNCORTE, BENTONS LANE DIAL POST, HORSHAM, RH13 8NW							
SCALE @ A3		DATE		DRG No		REVISION	
1:100		MAY 2025		NJA001 / 04			