

**LAND NORTH-WEST OF
SOUTHWATER, HORSHAM**

**TRANSPORT ASSESSMENT
ANNEX B – MODE SHARE**

FEBRUARY 2026

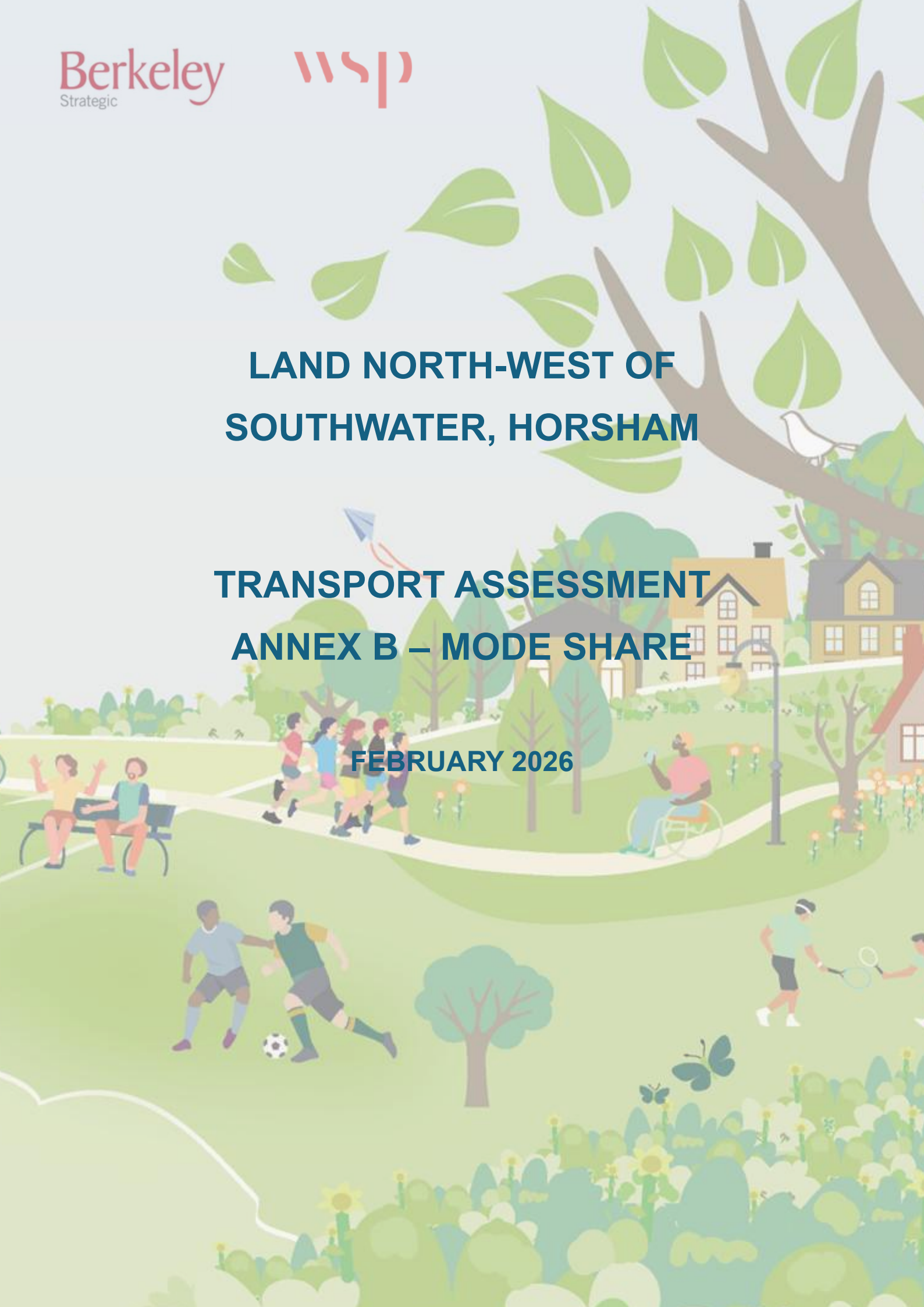

QS701EW - Method of travel to work

ONS Crown Copyright Reserved [from Nomis on 9 June 2022]

population All usual residents aged 16 to 74
 units Persons
 area type 2011 super output areas - middle layer
 area name E02006596 : Horsham 009
 rural urban Total

Method of Travel to Work

2011

Method of Travel to Work	Count	Percentage
All categories: Method of travel to work	6,292	
Work mainly at or from home	277	5.7%
Underground, metro, light rail, tram	5	0.1%
Train	248	5.1%
Bus, minibus or coach	156	3.2%
Taxi	2	0.0%
Motorcycle, scooter or moped	41	0.8%
Driving a car or van	3,591	73.8%
Passenger in a car or van	245	5.0%
Bicycle	51	1.0%
On foot	229	4.7%
Other method of travel to work	18	0.4%
Not in employment	1,429	

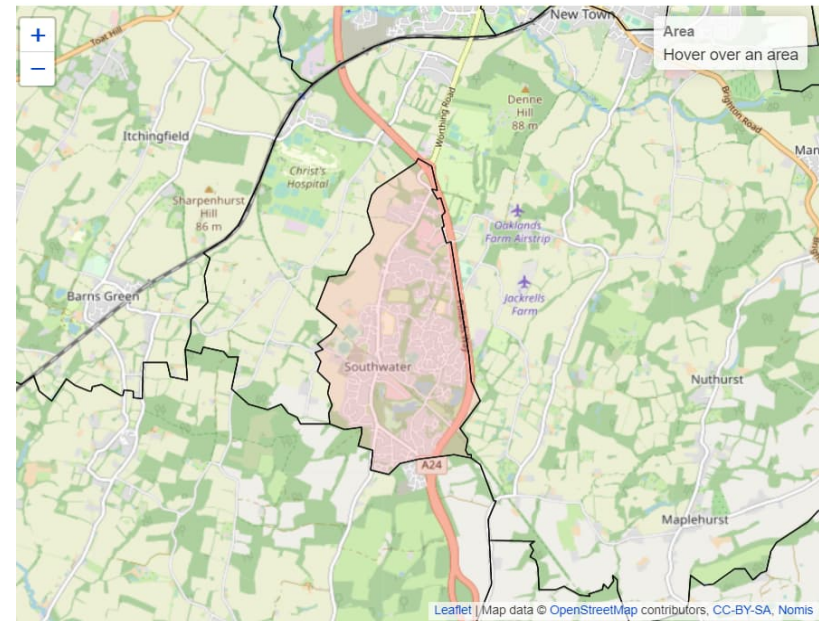

In order to protect against disclosure of personal information, records have been swapped between different geographic areas. Some counts will be affected, particularly small counts at the lowest geographies.