

PLEASE NOTE:

FOX FRAMING LTD WORKS SPECIFICALLY EXCLUDE ALL GROUND WORKS, ROOFING WORKS INCLUDING FELT, BATTENING, TILT FILLET, COVERINGS & FLASHINGS, STAINING OR FINISHING OF ANY TIMBER MATERIALS, FASCIA & SOFFIT BOARDS, INSULATION, DAMP MEMBRANES, FIREPROOFING, M&E SERVICES, SERVICE CONNECTIONS, INTERNAL & EXTERNAL FINISHING, SOAK AWAYS, RAINWATER GOODS AND ANY OTHER WORKS WHATSOEVER APART FROM THE OAK FRAME DESIGN AND ASSOCIATED FRAMING SOFTWARE, ENGINEERING ASSESSMENT, MANUFACTURE & DELIVERY TO SITE AS IF QUOTED

FOUNDATION SPEC

TO BE CONFIRMED BY GROUND WORKS CONTRACTOR OR STRUCTURAL ENGINEER

BRICKWORK SPEC:

300MM HIGH (4 COURSES)

TWIN SKIN 225MM WIDE

PLEASE NOTE: BRICKWORK NEEDS TO SIT ON TOP OF THE FINISHED CONCRETE SLAB

FRAME INFORMATION:

THREE & HALF BAY CATSLIDE FRAME

150 X 150MM POSTS/BEAMS

CLEARANCE UNDER THE MAIN BEAM TO BE 2.2M

30 DEGREE GABLE/BARN HIP ENDED ROOF - 4M MAX TO RIDGE

ROOF RAFTERS & STUDWORK TO BE POSITIONED @ 400MM CENTRES

WEATHERBOARD TO BE FIXED WITH A 35MM OVERLAP

PLEASE SEE WWW.FOXFRAMING.CO.UK FOR FULL TERMS, CONDITIONS & SPECIFICATIONS RELATING TO FRAME MANUFACTURE & ASSOCIATED GROUND WORKS

PLEASE AGREE ANY CHANGES TO THE SPECIFICATIONS OF THE FRAME AND/OR BRICKWORK SHOWN IN THIS DRAWING TO FOX FRAMING **BEFORE** MANUFACTURE

DO NOT SCALE FROM THIS DRAWING EXCEPT FOR PLANNING PURPOSES

NOT FOR CONSTRUCTION

© FOX FRAMING DIMENSIONS IN MILLIMETRES PRINT AT A2

Rev No: Revision: Date:

LOCATION:	CLIENT:	REV:	SCALE:
	A TAVARES		1:50 @ A2
DRAWING No:	DATE:		
AT/002	21.01.26		
DRAWING TYPE:	DRAWING NAME:		
PLANNING	THREE & HALF BAY CATSLIDE FRAME: ELEVATIONS		

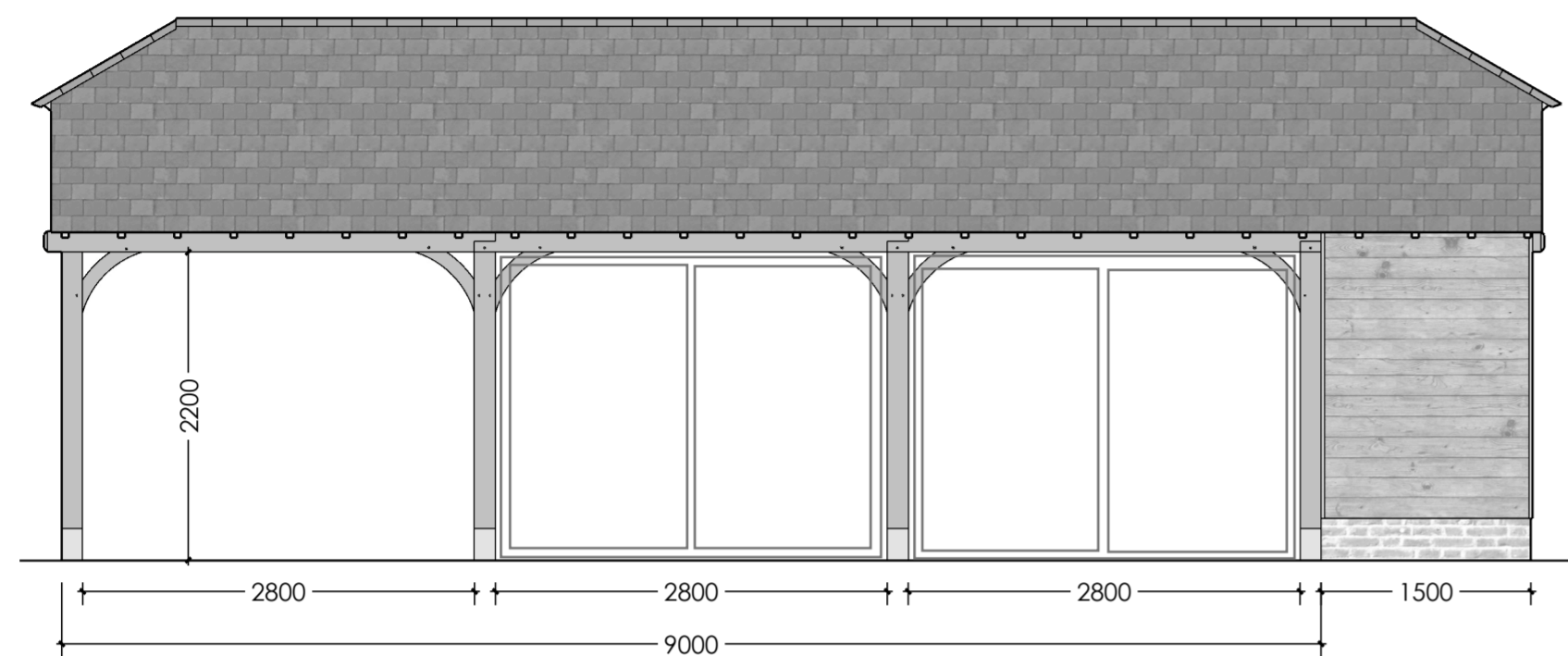

(W) FRONT ELEVATION

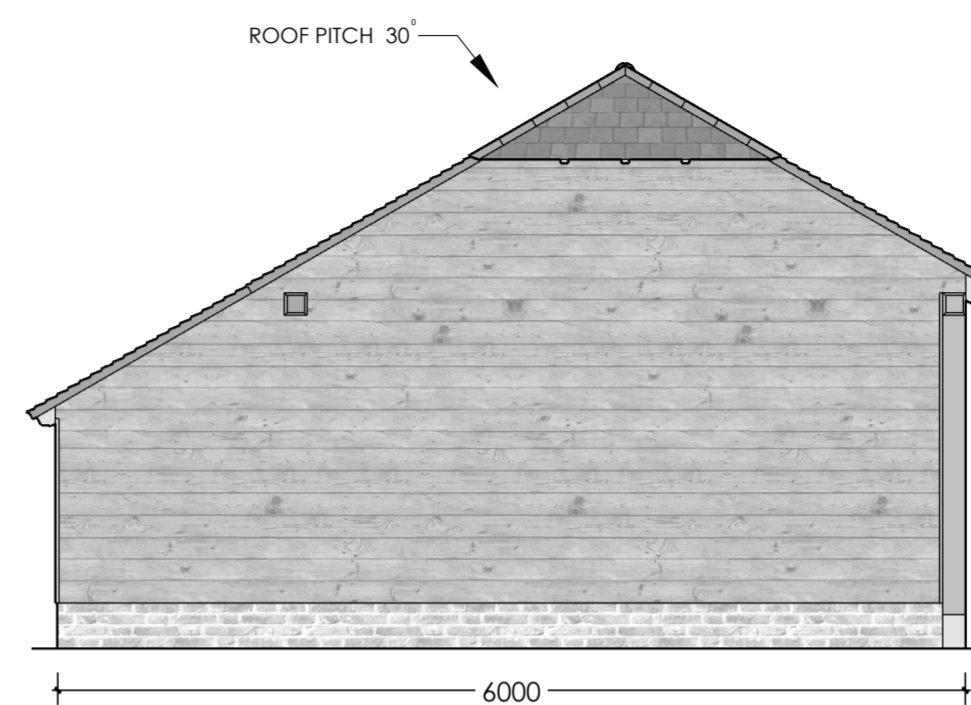

(N) LEFT ELEVATION

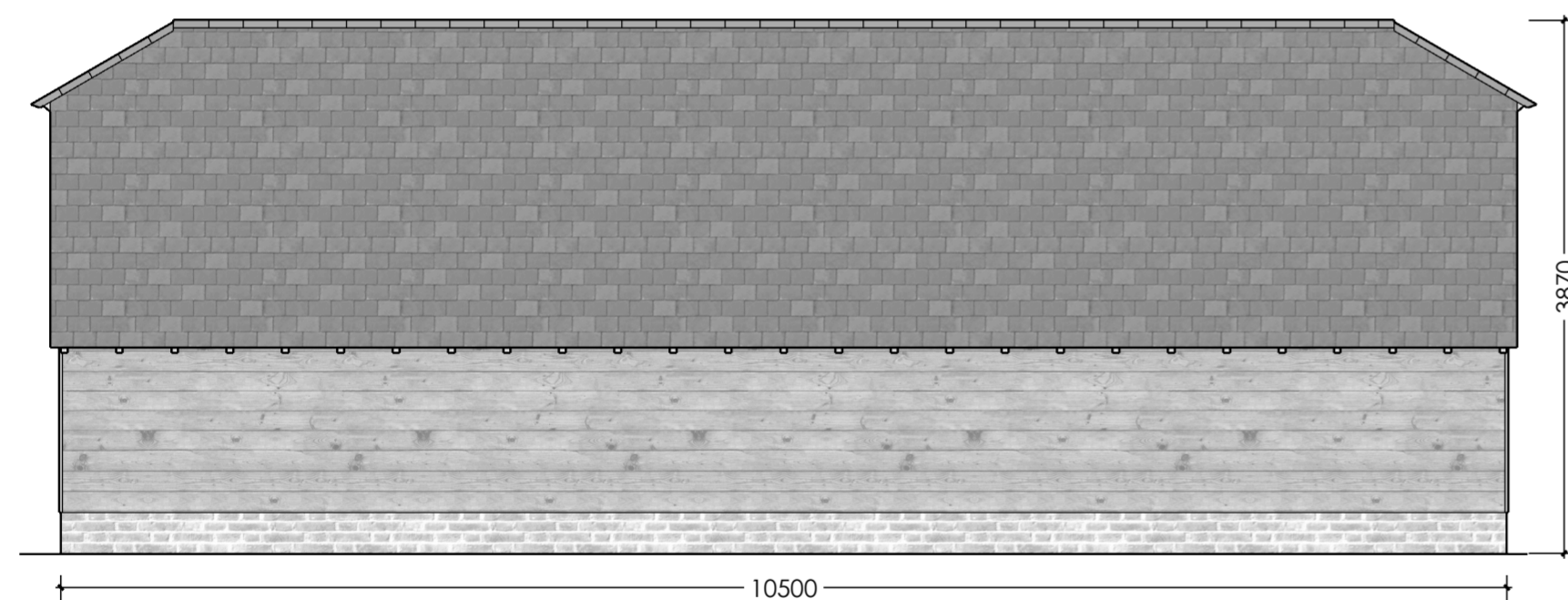

(E) REAR ELEVATION



(S) RIGHT ELEVATION

