

MATERIAL LEGEND -

1. Red multi brick
2. Clay Hanging tiles with Scallop detailing
3. Grey slate roof tiles
4. Red clay roof tiles
5. White weatherboarding
6. Hipped porch
7. Lean-to porch canopy
8. Gable porch canopy
9. Timber Post & Brick Pier
10. Triple projecting brickwork banding
11. Projecting single brick course banding
12. Contrast brick decoration
13. Brick Cill
14. Splayed brick head course
15. Lead Flashing
16. Dormer
17. Roof light
18. White UPVC windows
19. White Barge Board
20. Black rainwater goods with white fascia
21. Composite front door with glazing panels
22. Composite garage door
23. Decorative finials
24. Chimney

* refer to material plan

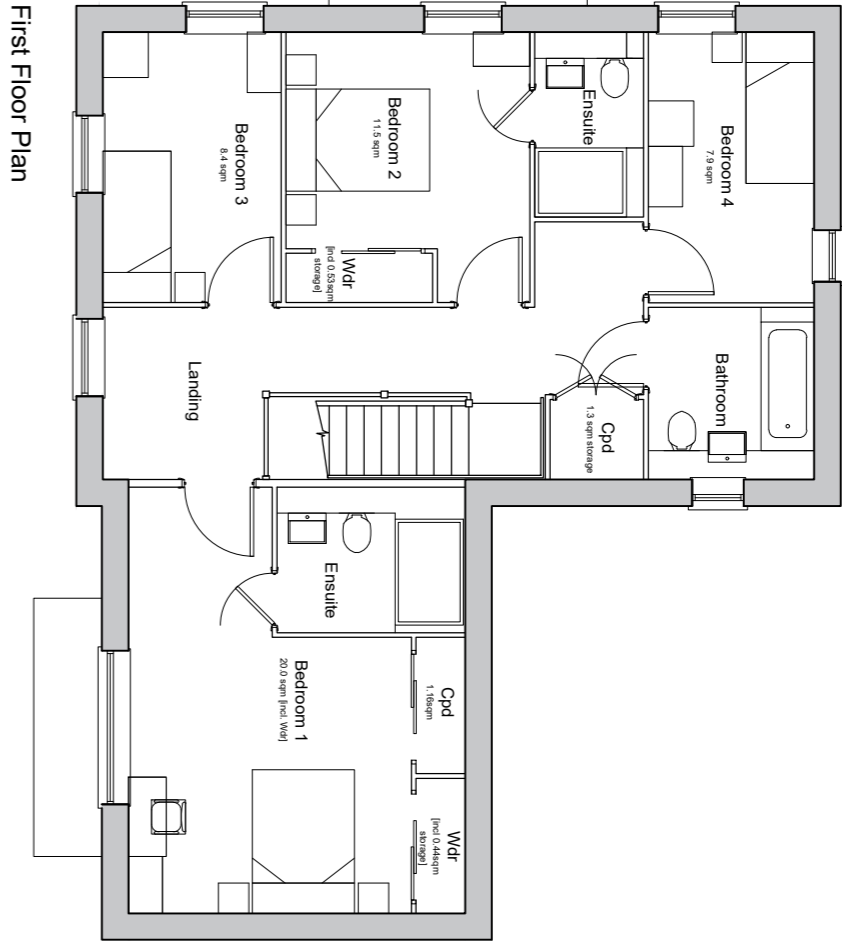
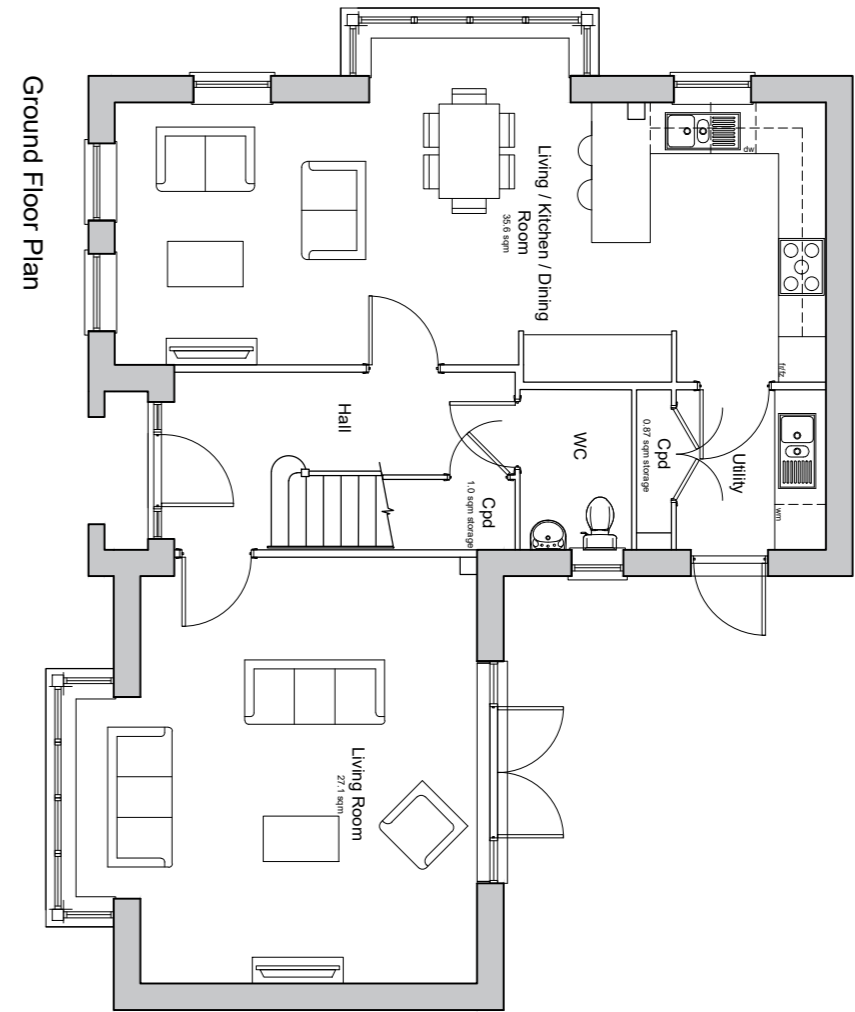

Type G4032M
Picos - 01, 64, 67, 83, 85
Handled - 08, 88
4 Bedroom 6-Person House
164 Sqm / 1770 sqft G4 - 10 finished
Min. 3 days storage when shown to NCSS requirements



Client's Name		Drawing Title	
Croudace		Proposed Floor Plans and Elevations	
Job Title		Scale	
Land at Partridge Green		1:100 @ A1 / 1:200 @ A3	
		meters 2 4 6 8	
Drawn		Checked	
JW/LP		KE	
Job No		Drawing No	
7034		PL-39	
Status		Rev	
		P1	
		Date	
		22.04.24	

Rev	Date	Revision Details	LP	KE
P1	20.08.24	Planning Submission		
London:				
76 Great Suffolk Street				
London, SE1 1BL				
Surrey:				
T 0207 928 2773 E london@ecearchitecture.com				
64 - 68 Brighton Road, Worthing				
T 01903 246777 E surrey@ecearchitecture.com				
Bristol:				
T 0117 214 1101 E bristol@eceworks.com				
Weston, Weston Tower				
T 0117 214 1101 E bristol@eceworks.com				
www.ecearchitecture.com				