

MATERIAL LEGEND -

- 1. Red multi brick
- 2. Clay Hanging tiles with Scallop detailing
- 3. Grey slate roof tiles
- 4. Red clay roof tiles
- 5. White weatherboarding
- 6. Hipped porch
- 7. Lean-to porch canopy
- 8. Gable porch canopy
- 9. Timber Post & Brick Pier
- 10. Triple projecting brickwork banding
- 11. Projecting single brick course banding
- 12. Contrast brick decoration
- 13. Brick Cill
- 14. Splayed brick head course
- 15. Lead Flashing
- 16. Dormer
- 17. Roof light
- 18. White UPVC windows
- 19. White Barge Board
- 20. Black rainwater goods with white fascia
- 21. Composite front door with glazing panels
- 22. Composite garage door
- 23. Decorative finials
- 24. Chimney

* refer to material plan

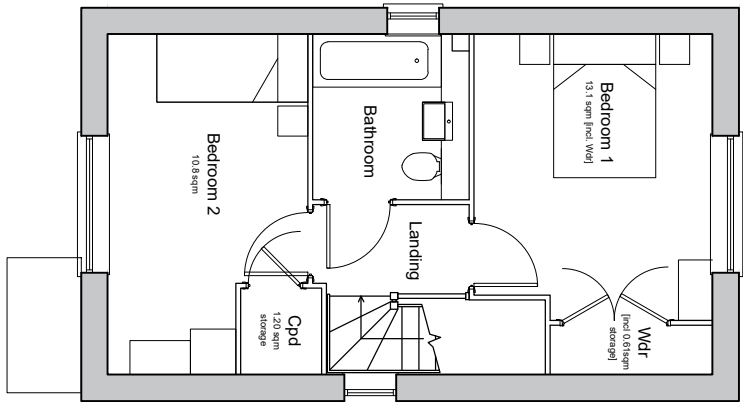
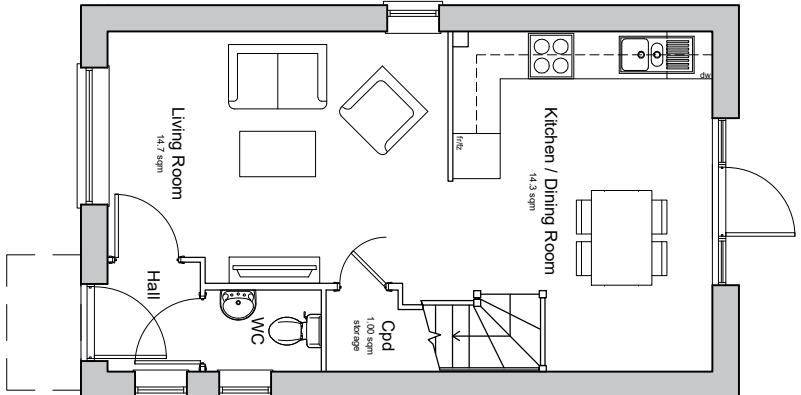

Type B2009M

Pier 100
2 Bedroom 3-Person House
72 Bqm / 775 sqft Gk. (to finish)
Min. 2 floor storage where shown to MCHS requirements

20 1 10 14 12 23 21 8 11

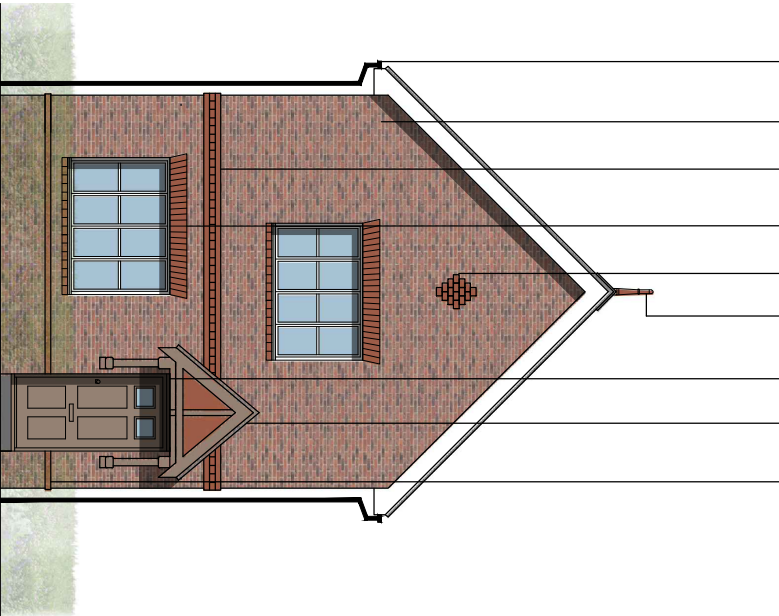

Front Elevation

3 18 19

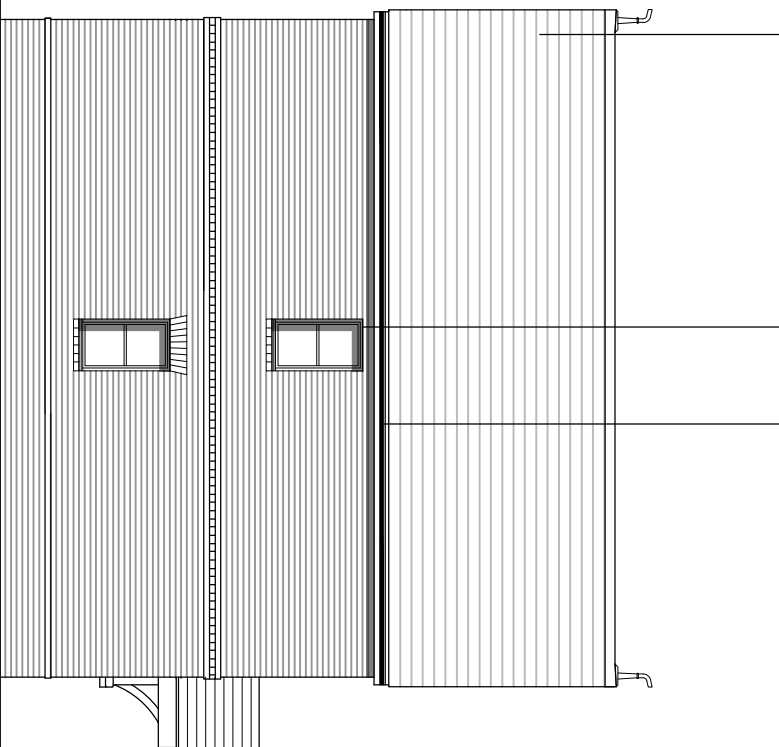

Side Elevation

3 18 19

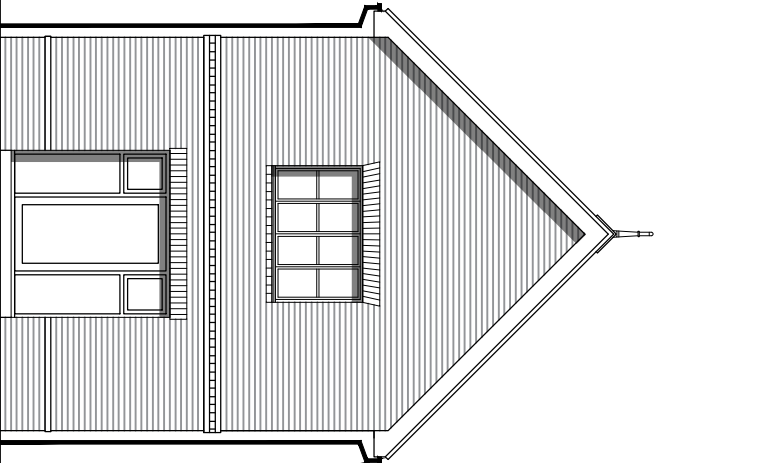

Rear Elevation

3 18 19

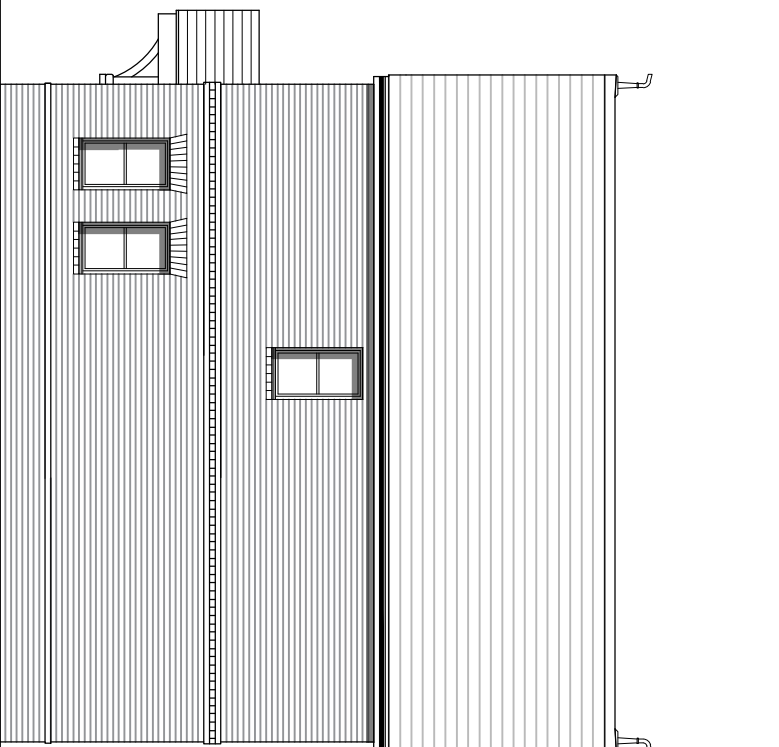

Side Elevation

Client's Name
Croudace

Job Title
Land at Partridge Green

Drawing Title
Proposed Floor Plans and Elevations

Rev
B2009M

Scale
1:100 @ A1 / 1:200 @ A3

Drawn
JW/LP

Checked
KE

Date
22.04.24

Job No
7034

Drawing No
PL-29

Rev
P1

Status

APPROVAL

Rev
20.08.24

Planning Submission
Revision Details

LP
KE

Dr
Ch

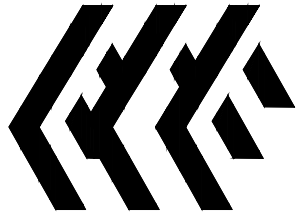

ECE Architecture