

MATERIAL LEGEND -

1. Red multi brick
2. Clay Hanging tiles with Scallop detailing
3. Grey slate roof tiles
4. Red clay roof tiles
5. White weatherboarding
6. Hipped porch
7. Lean-to porch canopy
8. Gable porch canopy
9. Timber Post & Brick Pier
10. Triple projecting brickwork banding
11. Projecting single brick course banding
12. Contrast brick decoration
13. Brick Cill
14. Splayed brick head course
15. Lead Flashing
16. Dormer
17. Roof light
18. White UPVC windows
19. White Barge Board
20. Black rainwater goods with white fascia
21. Composite front door with glazing panels
22. Composite garage door
23. Decorative finials
24. Chimney

* refer to material plan

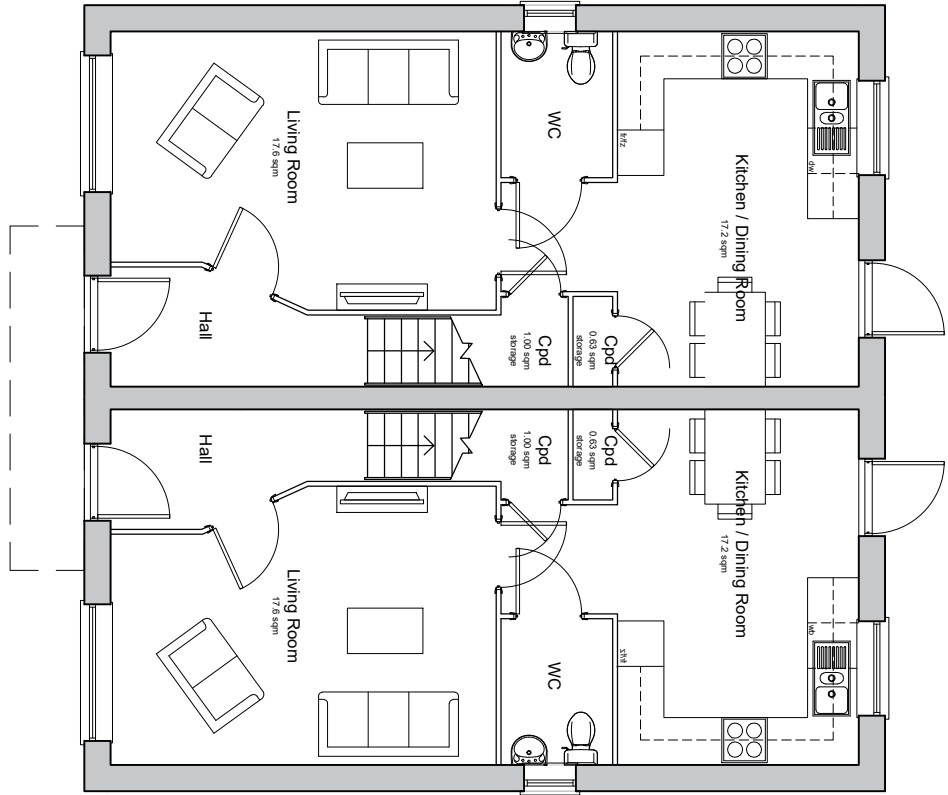

Ground Floor Plan

Type A3710M
Plot6 - 22, 23, 81, 82, 91, 92
3-Bedroom 5-Person House
93.0sqm / 1001 sqft GVA (to finished)
Min. 2 sleepers (storage where shown to NDIS requirements)

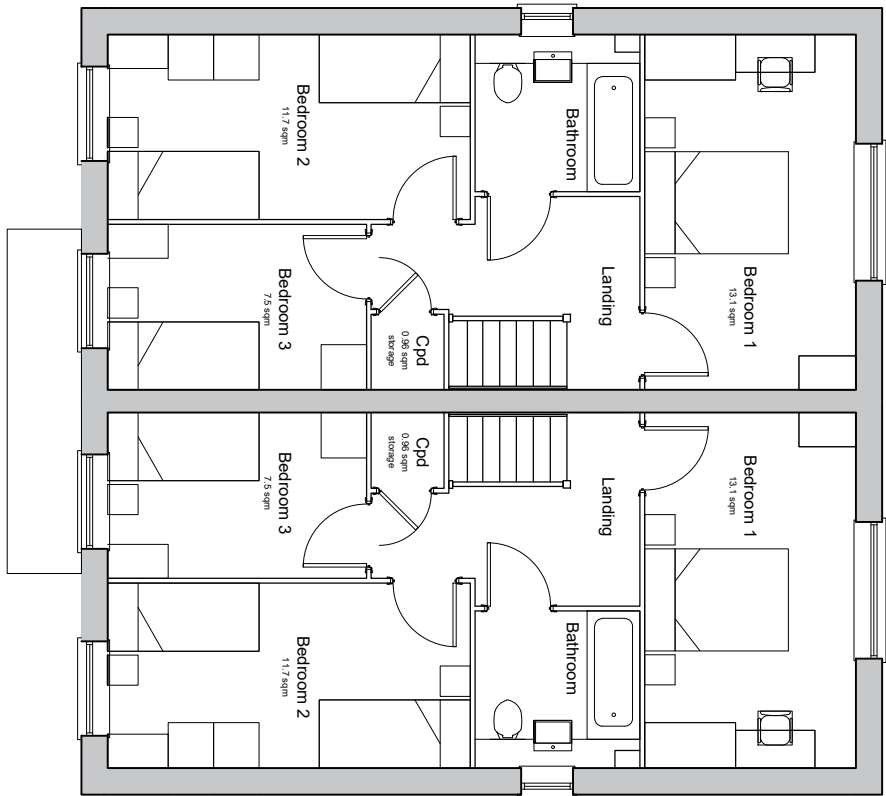

First Floor Plan

23 3 19 5 18 1 13 21 7 11 20 9 14 10



Front Elevation

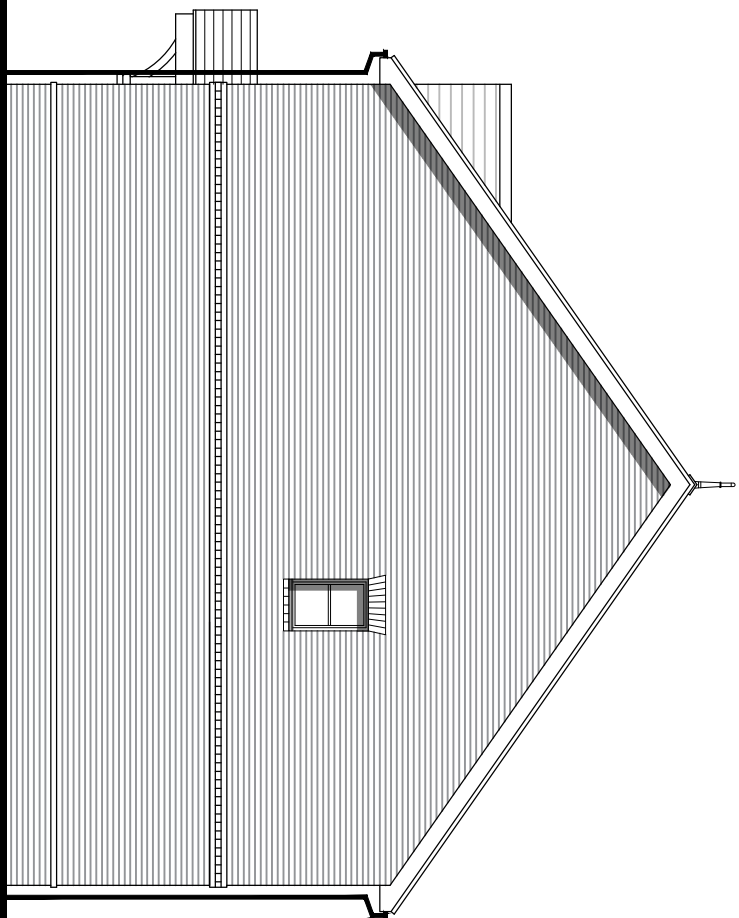

Side Elevation

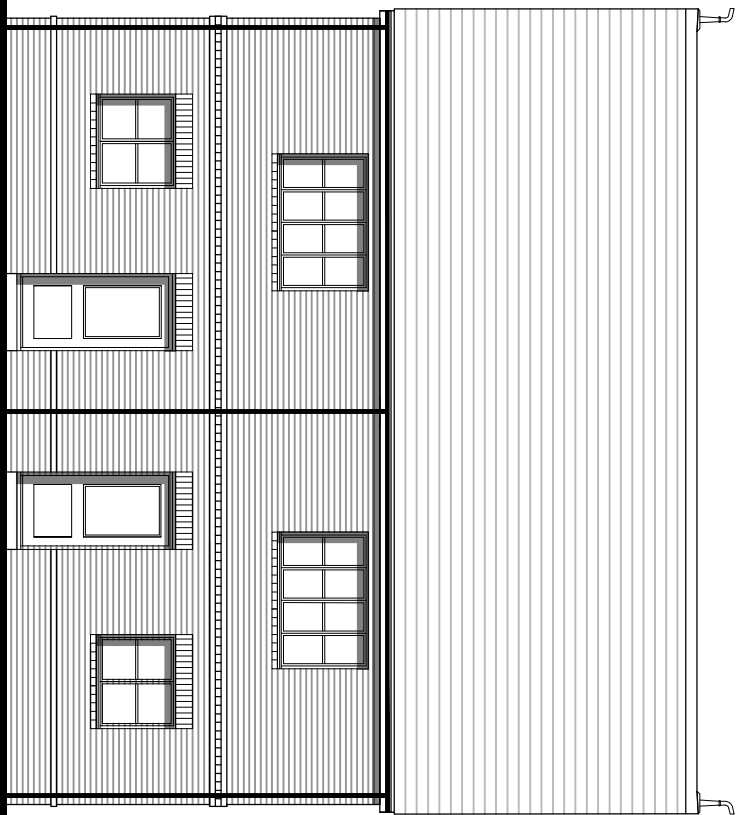

Rear Elevation

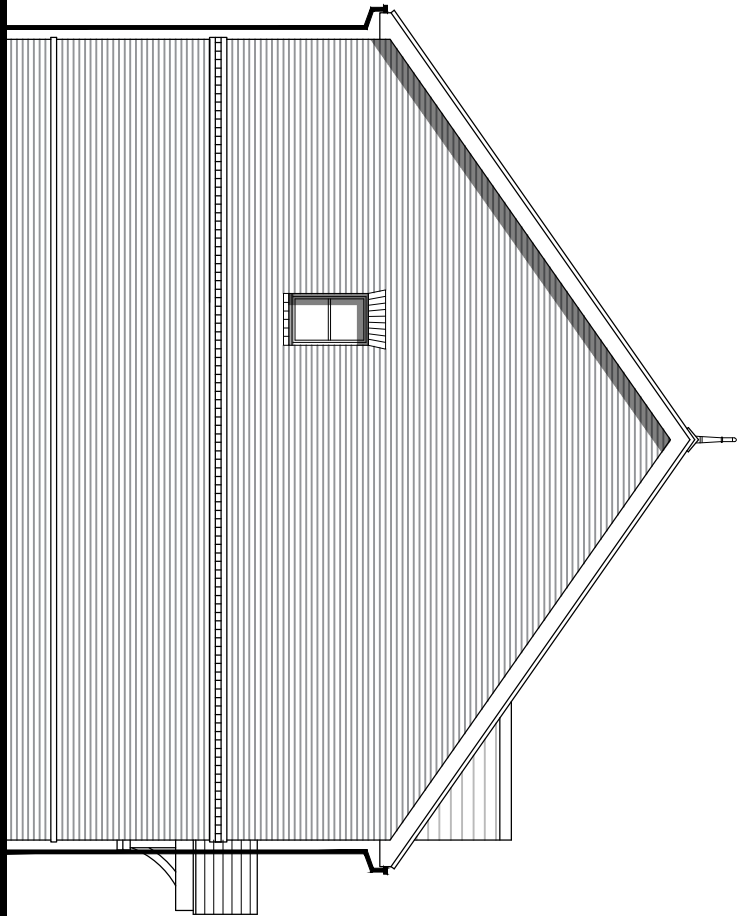

Side Elevation

Client's Name
Croudace

Job Title
Land at Partridge Green

Drawing Title
Proposed Floor Plans and Elevations
A3710M

Scale
1:100 @ A1 / 1:200 @ A3
metres 2 4 6 8

Drawn
JW/LP

Checked
KE

Date
22.04.24

Job No
7034

Drawing No
PL-25

Rev
P1

Status

APPROVAL

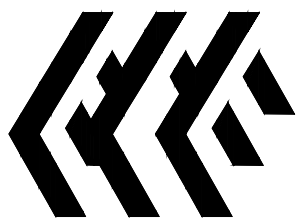

ECE Architecture
76 Great Suffolk Street
London, SE1 1BL
T 0207 928 2773 E london@ecearchitecture.com
Sussex: 64-68 Brighton Road, Worthing
T 01903 246777 E sussex@ecearchitecture.com
Bristol: Weston Street, Bristol, BS1 1XE
T 0117 214 1101 E bristol@ecewestons.com
www.ecearchitecture.com